

BEFORE THE VIRGINIA GAS AND OIL BOARD

PETITIONER: EQT Production Company

DIVISION OF GAS AND OIL

DOCKET NO: VGOB 06-0620-1653-04

**RELIEF SOUGHT: (1) DISBURSEMENT FROM
ESCROW REGARDING TRACT(S) A portion of 3
(2) AND AUTHORIZATION FOR DIRECT
PAYMENT OF ROYALTIES**

HEARING DATE: September 17,
2013

DRILLING UNIT: VC551315

RUSSELL COUNTY, VIRGINIA

PETITION FOR ORDER OF DISBURSEMENT OF ESCROW FUNDS

1. Petitioner and its counsel

Petitioner is EQT Production Company, 225 North Shore Drive, Pittsburgh, PA 15212, (412)553-5700. Petitioner's counsel is James Kaiser, Wilhoit and Kaiser Law Firm, 220 Broad Street, Suite 210, Kingsport, TN 37660 .

2. Relief Sought

Petition for disbursement of funds and authorization of direct payment to Lois Phillips, Virginia Turner, James A Counts, Marvin Counts, Glenda Sue Taylor and Hancle Counts in Tract 3 for Well VC-551315, in Castlewood Magisterial District, Russell County, VA, VGOB 06/06/20-1653.

3. Legal Authority

Va. Code Ann. § 45.1-361.1 et seq., 4 VAC 25-160-140., and relevant Virginia Gas and Oil Board Orders ("Board") heretofore promulgated pursuant to law.

4. Type of Well(s)

Coalbed Methane

5. Factual basis for relief requested

Range Resources-Pine Mountain was a conflicting claimant with the above-named Plaintiffs with regard to Tract 3 of VC-551315, as created by VGOB Order 06/06/20-1653. To resolve this conflict, a letter dated June 7, 2013 and signed by Phil Horn, Land Manager is attached hereto.

6. Attestation

The foregoing Petition to the best of my knowledge, information, and belief is true and correct.

Well Coordinates: (Geographic N27)
37.029361° - 82.16650°

12,110'

Latitude 37° 02' 30"

Longitude 82° 07' 30"

Lease No. 244332L
H. F. Kiser Heirs - oil & gas
87.50 Acres
Lease No. 244792L / TC-214
ACIN LLC - coal
Alpha Land & Reserves LLC - coal lessee
WBRD LLC - coal
Dickenson-Russell Coal Company LLC - coal lessee
Pine Mountain Oil & Gas, Inc. - oil, gas & CBM
Gas 40.43 Ac. 68.80%

Lease No. 241490L / T-866
Daniel Kiser
172.50 Acres
Heartwood Forestland Fund IV, L.P. - surface
ACIN LLC - coal
Alpha Land & Reserves LLC - coal lessee
WBRD LLC - coal
Dickenson-Russell Coal Company LLC - coal lessee
Pine Mountain Oil & Gas, Inc. - oil, gas & CBM
Gas 14.18 Ac. 24.13%

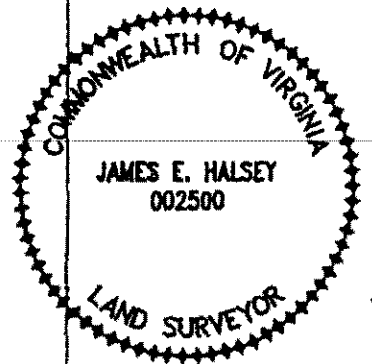
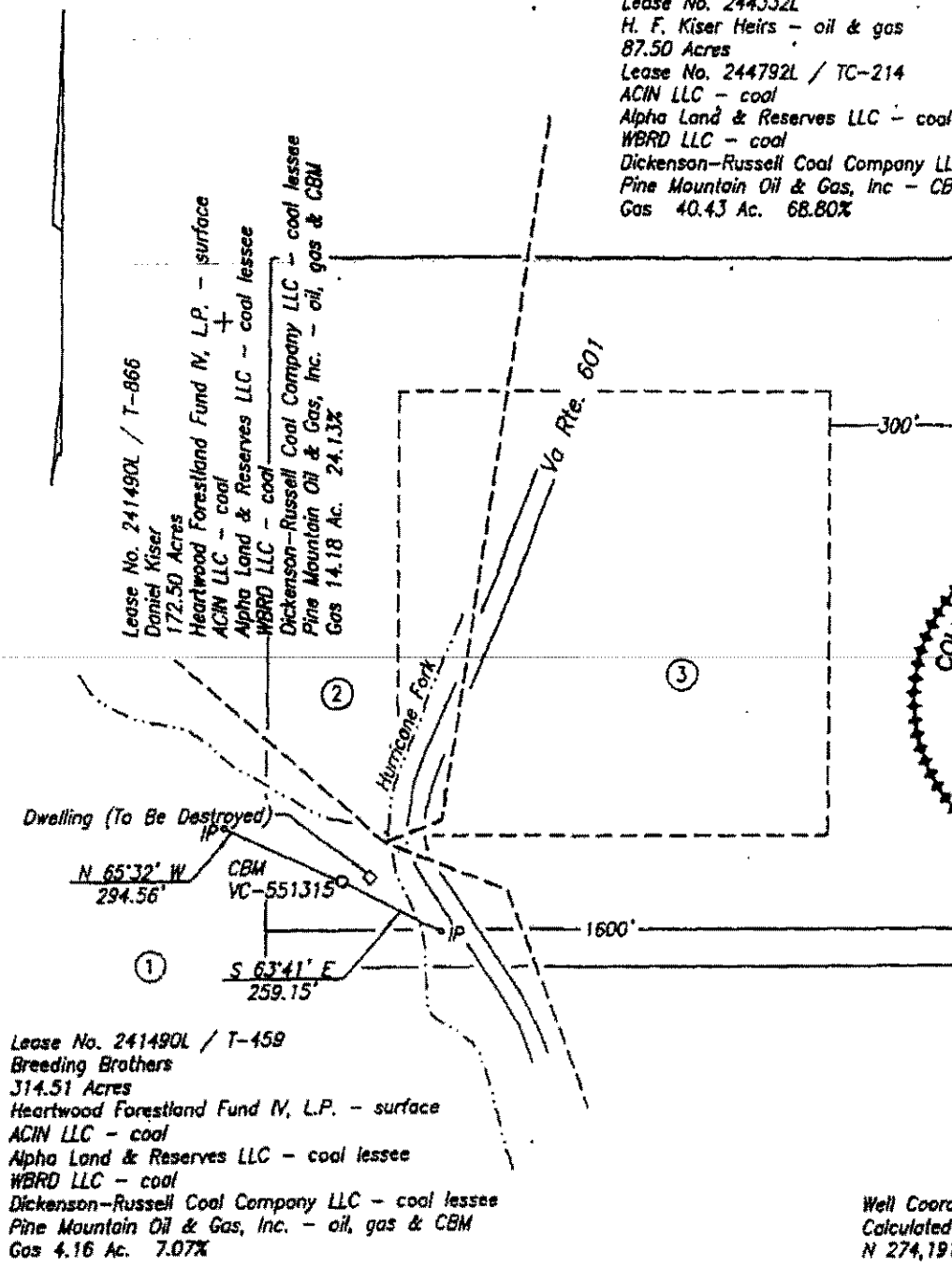

Lease No. 241490L / T-459
Breeding Brothers
314.51 Acres
Heartwood Forestland Fund IV, L.P. - surface
ACIN LLC - coal
Alpha Land & Reserves LLC - coal lessee
WBRD LLC - coal
Dickenson-Russell Coal Company LLC - coal lessee
Pine Mountain Oil & Gas, Inc. - oil, gas & CBM
Gas 4.16 Ac. 7.07%

Well Coordinates: (VA St. Plane S. Zone,
Calculated from CCC coordinates)
N 274,191 E 929,957

Well Coordinates: (Clinchfield Coal Co.)
S 25,701.49 E 63,272.46

Well elevation determined by
GPS survey from BM Y 108

Area of Unit = 58.77 Ac.

WELL LOCATION PLAT

COMPANY Equitable Production Company WELL NAME AND NUMBER VC-551315
TRACT NO. T-459 ELEVATION 2,045.09' QUADRANGLE Duty
COUNTY Russell DISTRICT Castlewood SCALE 1" = 400' DATE 4-04-2006

This Plat is a new plat x; an updated plat ; or a final location plat

+ Denotes the location of a well on United States topographic Maps, scale : to
24,000, latitude and longitude lines being represented by border lines as shown.

James E. Halsey
Licensed Professional Engineer or Licensed Land Surveyor

EXHIBIT "B"
VC-551315
SUPPLEMENTAL EXHIBIT "B"
VGOB 06/06/20-1653

<u>TRACT</u>	<u>LESSOR</u>	<u>LEASE STATUS</u>	<u>INTEREST WITHIN UNIT</u>	<u>GROSS ACREAGE IN UNIT</u>
<u>Gas Estate Only</u>				
1	Pine Mountain Oil & Gas, Inc. Attn: Jerry Grantham P.O. Box 2136 Abingdon, VA 24212 Equitable Production Company	Leased EPC 241490L T-459	7.070000%	4.1600
Tract 1 Totals			7.070000%	4.1600
2	Pine Mountain Oil & Gas, Inc. Attn: Jerry Grantham P.O. Box 2136 Abingdon, VA 24212 Equitable Production Company	Leased EPC 241490L T-866	24.130000%	14.1800
Tract 2 Totals			24.130000%	14.1800
3	<u>H. F. Kiser Heirs</u>			
	Dora Belle Musick Heirs:			
	Delphia Musick Ball, widow P.O. Box 58 Davenport, VA 24239	Leased EPC 244332L30	0.643462%	0.3783
	Sarah E. Musick, widow Rt. 1, Box B2 Cleveland, VA. 24225	Leased EPC 244332L10	0.643462%	0.3783
	Betty Musick, widow Rt. 2, Box 167 Cleveland, VA. 24225	Leased EPC 244332L14	0.643462%	0.3783
	Thelma Musick, widow 950 lot 39 Hillman Highway Abingdon, VA. 24210	Leased EPC 244332L52	0.643462%	0.3783
	Ralph Elwood Musick, single 15177 Douglas Street Culpepper, VA. 22701	Leased EPC 244332L31	0.643462%	0.3783
	Dorothy Johnson, single	Leased EPC	0.643462%	0.3783

EXHIBIT "B"
VC-551315
SUPPLEMENTAL EXHIBIT "B"
VGOB 06/06/20-1653

<u>TRACT</u>	<u>LESSOR</u>	<u>LEASE STATUS</u>	<u>INTEREST WITHIN UNIT</u>	<u>GROSS ACREAGE IN UNIT</u>
	Rt. 4, Box 177 B Lebanon, VA. 24266	244332L16		
	Hubert C. and Jo Anne Musick, H/W P.O. Box 202 Honaker, VA. 24260	Leased EPC 244332L18	0.643462%	0.3783
	Ina Musick, widow 667 Hunting Hill Road Piney Flats, TN. 37686	Leased EPC 244332L53	0.643462%	0.3783
Willard Wilson Heirs:				
	Ronald Lewis Wilson Rt. 1, Box 91 Honaker, VA. 24260	Leased EPC 244332L12	0.173837%	0.1021
	Lakie Nears Box 1864 Pace Street Bristol, VA. 24203	Leased EPC 244332L12	0.173837%	0.1021
	Trudie Damron Rt. 1, Box 332 Cleveland, VA. 24225	Leased EPC 244332L12	0.173837%	0.1021
Kenneth Wilson Heirs:				
	Freddy Wilson Unknown	Leased EPC 244332L12	0.086969%	0.0510
	Patricia C. Fields 5994 Clinch Mountain Road Lebanon, VA. 24266-5562	Leased EPC 244332L12	0.086969%	0.0510
	Mildred and Claude Kendrick, H/W Star Rt. Box 94 Dublin, VA. 24084	Leased EPC 244332L56	0.115925%	0.0681
	Edith and William B. Matson, H/W 5678 State Rt. 133 Batavia, OH. 45103	Leased EPC 244332L57	0.115925%	0.0681
	Sally Musick, widow Rt 1 Box 181 Cleveland, VA. 24225	Leased EPC 244332L17	0.115925%	0.0681

EXHIBIT "B"
VC-551315
SUPPLEMENTAL EXHIBIT "B"
VGOB 06/06/20-1653

<u>TRACT</u>	<u>LESSOR</u>	<u>LEASE STATUS</u>	<u>INTEREST WITHIN UNIT</u>	<u>GROSS ACREAGE IN UNIT</u>
	Cecil C. and Irene Musick, H/W Rt. 2 Box 114 Cleveland, VA. 24225	Leased EPC 244332L07	0.115925%	0.0681
	James Harold and Annie Bea Musick, H/W Rt. 2 Box 76 B Cleveland, VA. 24225	Leased EPC 244332L08	0.115925%	0.0681
	Fred Musick, Jr. and Allie Musick, H/W P.O. Box 315 Northeast, MD. 21901	Unleased	0.115925%	0.0681
Clayton Musick Heirs:				
	Scarlette and Henry Baker, H/W P.O. Box 2374 Lebanon, VA. 24266	Leased EPC 244332L27	0.139090%	0.0817
	Sparker Floyd and Dolly Baker 17085 Brumley Gap Road Abingdon, VA. 24210	Leased EPC 244332L28	0.139090%	0.0817
	Raymond and Patsy Musick Box 1245 Stuart, VA. 24171	Unleased	0.139090%	0.0817
	Samuel Musick 1085 Bellamy Lane Portsmouth, OH. 45663	Unleased	0.139090%	0.0817
Roger M. Musick Heirs:				
	Keith Allen Musick 25005 Lawrence, Apt. 126 Center Line, MI. 48015	Leased EPC 244332L22	0.069595%	0.0408
	Patrick Fitzgerald Musick 25005 Lawrence, Apt. 126 Center Line, MI. 48015	Leased EPC 244332L22	0.069595%	0.0408
Frank P. Kiser Heirs:				
	Velva Lee and Cloid Breeding, H/W Rt. 1 Box 441	Leased EPC 244332L23	7.644444%	4.4922

EXHIBIT "B"
VC-551315
SUPPLEMENTAL EXHIBIT "B"
VGOB 06/06/20-1653

<u>TRACT</u>	<u>LESSOR</u>	<u>LEASE STATUS</u>	<u>INTEREST WITHIN UNIT</u>	<u>GROSS ACREAGE IN UNIT</u>
	Cleveland, VA. 24225			
	Carrie Powers Heirs:			
	Billie Mason and Catherine L. Gilbert, H/W 7442 SE 114th Lane Bellevue, FL. 34420	Leased EPC 244332L66	0.212346%	0.1248
	Violet and Arlene Combs, H/W 8122 Sinclair Mill Road Manassas, VA. 20112	Leased EPC 244332L67	0.212346%	0.1248
	Charolette Lewis, Single 8698 Carlton Drive Manassas, VA. 20112	Leased EPC 244332L71	0.212346%	0.1248
	Sharon and Edward L. Preacher, H/W 10807 Warwick Avenue Fairfax, VA. 22030	Leased EPC 244332L72	0.212346%	0.1248
	Gladys and Carl Crawford, H/W 9904 Wellington Road Manassas, VA. 20110	Leased EPC 244332L74	0.212346%	0.1248
	Lorraine and Meredith Crutchfield, H/W p.o. Box 632 South Hill, VA. 23970	Leased EPC 244332L64	0.212346%	0.1248
	Phyllis Keene, single 497A Washington Street Romney, WV. 26757	Leased EPC 244332L68	0.212346%	0.1248
	Burl Gilbert Heirs:			
	Ronnie and Vicki Gilbert, H/W RT. 2, Box 28A Cleveland, VA. 24225	Leased EPC 244332L62	0.106173%	0.0624
	Regina Gilbert, single Rt. 2, Box 127A Cleveland, VA. 24225	Leased EPC 244332L63	0.106173%	0.0624
	Gaynell Howell Heirs:			
	Brenda and Ferrell Whitt, H/W	Leased EPC	0.030335%	0.0178

EXHIBIT "B"
VC-551315
SUPPLEMENTAL EXHIBIT "B"
VGOB 06/06/20-1653

<u>TRACT</u>	<u>LESSOR</u>	<u>LEASE STATUS</u>	<u>INTEREST WITHIN UNIT</u>	<u>GROSS ACREAGE IN UNIT</u>
	255 Brill Road Star Tannery, VA.22654	244332L65		
	Wanda and Randall Whitt, H/W 140 Cline Drive Gore, VA. 22637	Unleased	0.030335%	0.0178
	Carol and Jackie Peacoe, H/W 787 Jordan Spring Road Stephenson, VA 22655	Unleased	0.030335%	0.0178
	Diane Howell, single P.O. Box 414 Hebron, VA. 21830	Unleased	0.030335%	0.0178
	Steven Howell Unknown	Unleased	0.030335%	0.0178
	Kevin Howell, single 140 Cline Drive Gore, VA. 22637	Unleased	0.030335%	0.0178
	Franklin and Karen Framer, H/W 8566 Burlington Court Manassas, VA. 20110	Unleased	0.030335%	0.0178
	Alma Pauline Butler, single 334 S. Rogers Street Aberdeen, MD 21001	Leased EPC 244332L05	1.911111%	1.1231
	Pridemore and Virginia Zientek Unknown	Unleased	1.911111%	1.1231
	Maynard Powers Unknown	Unleased	1.911111%	1.1231
	Luther M. Kiser Heirs:			
	Alma Simerly, single P.O. Box 1624 Honaker, VA. 24260	Leased EPC 244332L15	1.274074%	0.7487
	Roland Delmar Kiser, single P.O. Box 194 Cleveland, VA. 24225	Unleased	1.274074%	0.7487

EXHIBIT "B"
VC-551315
SUPPLEMENTAL EXHIBIT "B"
VGOB 06/06/20-1653

<u>TRACT</u>	<u>LESSOR</u>	<u>LEASE STATUS</u>	<u>INTEREST WITHIN UNIT</u>	<u>GROSS ACREAGE IN UNIT</u>
	Nettie Glenn Wilson, widow P.O. Box 294 Cleveland, VA. 24225	Leased EPC 244332L01	1.274074%	0.7487
	Kennie O'Dell and Thelma Kiser, H/W P.O. Box 62 Cleveland, VA. 24225	Leased EPC 244332L11	1.274074%	0.7487
	Hazel Wilson Heirs:			
	Giles and Charlotte Wilson, H/W Rt. 1, Box 338 Cleveland, VA. 24225	Unleased	0.182011%	0.1070
	Roy Lee and Delphia Wilson, H/W HC 4, Box 304 Bee, VA. 24217	Leased EPC 244332L29	0.182011%	0.1070
	Alder and Ella Wilson, H/W 1335 E Old Philadelphia Road Elkton, MD. 21921	Leased EPC 244332L33	0.182011%	0.1070
	Curtis and Connie Wilson, H/W 1867 E Old Philadelphia Road Elkton, MD. 21921	Leased EPC 244332L34	0.182011%	0.1070
	Lonnie G. and Pam Wilson, H/W 3748 Cunningham Road Thomasville, NC 27360	Leased EPC 244332L35	0.182011%	0.1070
	Kathy Rosenbaum Canter Heirs:			
	Wiley Joe Canter Unknown	Unleased	0.060670%	0.0357
	Johnny Lee Rosenbaum, single 1730 Clifton Road Bristol, TN. 37621	Unleased	0.060670%	0.0357
	Alicia Rosenbaum, single P.O. Box 1114 Bristol, TN. 37621	Unleased	0.060670%	0.0357
	Zelma Head Heirs:			

EXHIBIT "B"
VC-551315
SUPPLEMENTAL EXHIBIT "B"
VGOB 06/06/20-1653

<u>TRACT</u>	<u>LESSOR</u>	<u>LEASE STATUS</u>	<u>INTEREST WITHIN UNIT</u>	<u>GROSS ACREAGE IN UNIT</u>
	Randall and Teresa Head, H/W 1279 Old Neck Road Elkton, MD. 21921	Leased EPC 244332L43	0.036402%	0.0214
	Wanda and Evan Jones, H/W 995 E Old Philadelphia Road Elkton, MD. 21921	Leased EPC 244332L40	0.036402%	0.0214
	Sharon Lynn and Bobby Jones, H/W 2817 Biggs Highway Northeast, MD. 21901	Unleased	0.036402%	0.0214
	Carolyn Sue and Richard Rinehart, H/W P.O. Box 1054 Rising Sun, MD. 21911	Leased EPC 244332L41	0.036402%	0.0214
	Jack Kelvin Head 89 Tolmax Lane Elkton, MD. 21921	Unleased	0.036402%	0.0214
	Ruby Ethel Kiser (deceased) C/O Kennie O'Dell Kiser P.O. Box 62 Cleveland, VA. 24225	Leased EPC 244332L09	1.274074%	0.7487
	Fred S. Kiser Heirs:			
	Vadie Kiser Tiller and Edwin Blankenship, H/W 26934 Watauga Road Abingdon, VA. 24211	Leased EPC 244332L60	1.911111%	1.1231
	Maudie Stevens, single HCR 1, Box 405 Birchleaf, VA. 24220	Leased EPC 244332L20	1.911111%	1.1231
	Julie Kiser Heirs:			
	Anita and Wayne Conaway, H/W HCR 1, Box 409 Birchleaf, VA. 24220	Leased EPC 244332L19	0.955556%	0.5615
	Donnie and Diann Kiser, H/W P.O. Box 72	Leased EPC 244332L26	0.955556%	0.5615

EXHIBIT "B"
VC-551315
SUPPLEMENTAL EXHIBIT "B"
VGOB 06/06/20-1653

<u>TRACT</u>	<u>LESSOR</u>	<u>LEASE STATUS</u>	<u>INTEREST WITHIN UNIT</u>	<u>GROSS ACREAGE IN UNIT</u>
	Lawndale, NC. 28090			
	Bertie Counts Heirs:			
	James Albert Counts 814 Shamrock Drive Fredericksburg, VA. 22407	Leased EPC 244332L24	0.273026%	0.1604
	Marvin Eugene Counts 814 Shamrock Drive Fredericksburg, VA 22407	Leased EPC 244332L24	0.273026%	0.1604
	Hancel Wayne Counts 16486 S. St. Paul Street Castlewood, Va. 24283	Leased EPC 244332L24	0.273026%	0.1604
	Lyndon Carrol Counts 16486 S. St. Paul Street Castlewood, VA. 24283	Leased EPC 244332L24	0.273016%	0.1604
	Virginia Dare Turner 813 Road Branch Clinchco, VA. 24226	Leased EPC 244332L24	0.273016%	0.1604
	Glenda Sue Taylor 4316 Kentland Drive Woodbridge, VA. 22193	Leased EPC 244332L24	0.273016%	0.1604
	Lois Ann Phillipps 113 Tree Street Dante, VA. 24237	Leased EPC 244332L24	0.273016%	0.1604
	Bascom Kiser and Dallas Brooks Kiser Heirs:			
	Brady Brooks HC 67, Box 245 Dante, Va. 24237	Leased EPC 244332L13	7.644444%	4.4922
	Elsie Mae Counts Heirs:			
	Rayford Counts Rt.1, Box 696 Dante, VA. 24237	Leased EPC 244332L25	1.274074%	0.7487
	James E. Counts	Leased EPC	1.274074%	0.7487

EXHIBIT "B"
VC-551315
SUPPLEMENTAL EXHIBIT "B"
VGOB 06/06/20-1653

<u>TRACT</u>	<u>LESSOR</u>	<u>LEASE STATUS</u>	<u>INTEREST WITHIN UNIT</u>	<u>GROSS ACREAGE IN UNIT</u>
	Rt. 1, Box 344 Clintwood, VA. 24228	244332L25		
	Christopher Darrel Counts 5256 Blacksburg Road Troutville, VA. 24175	Leased EPC 244332L25	1.274074%	0.7487
	Linda Gail Chafin Rt. 1, Box 276 Cleveland, VA. 25225	Leased EPC 244332L25	1.274074%	0.7487
	William Larry Counts Rt. 1, Box 276 Cleveland, VA. 25225	Leased EPC 244332L25	1.274074%	0.7487
Junior Lee Counts Heirs:				
	Lora Lee Counts Rt. 1 Box 630 Dante, VA. 24237	Leased EPC 244332L25	0.318529%	0.1872
	Kevin J. Counts Rt. 1, Box 630 Dante, VA. 24237	Leased EPC 244332L25	0.318529%	0.1872
	Anthony Counts P.O. Box 91 Cleveland, VA. 24225	Leased EPC 244332L25	0.318529%	0.1872
	Destia Puckett P.O. Box 91 Cleveland, VA. 24225	Leased EPC 244332L25	0.318529%	0.1872
Lula Kiser Johnson Heirs:				
	Anne J. Campbell, widow Rt. 1, Box 42 Cleveland, VA.24225	Leased EPC 244332L03	2.548148%	1.4974
	Inas Counts P.O. Box 2995 Lebanon, VA. 24226	Leased EPC 244332L02	2.548148%	1.4974
	Delphia Combs, widow 32 Train Track Avenue	Leased EPC 244332L04	2.548148%	1.4974

EXHIBIT "B"
VC-551315
SUPPLEMENTAL EXHIBIT "B"
VGOB 06/06/20-1653

<u>TRACT</u>	<u>LESSOR</u>	<u>LEASE STATUS</u>	<u>INTEREST WITHIN UNIT</u>	<u>GROSS ACREAGE IN UNIT</u>
Cleveland, VA 24225				
Rufus Counts Kiser Heirs:				
	William Arthur and Sylvia Kiser, H/W 421 Beauregard Drive Chesapeake, VA. 23322	Unleased	0.955656%	0.5615
	Christine and James Kiser, H/W 719 St. Paul Street Newport News, VA. 23605	Unleased	0.955656%	0.5615
	Nellie Kiser Wells, single 2128 A. Street Augusta, GA. 30904	Leased EPC 244332L46	0.955656%	0.5615
	Ama Kiser Vance, widow 409 West Main Street, Apt. 4 Tazewell, VA. 24651	Unleased	0.955556%	0.5615
Elaine Hankins Craft Heirs:				
	Dave Craft 2700 Willimar Street Richmond, VA. 23234	Unleased	0.546034%	0.3209
	Charles and Lorraine Hankins, H/W 1694 Royal Gate Drive New Braunfels, TX. 78132	Unleased	0.546034%	0.3209
Feba Clair Bryan Heirs:				
	Ada Karen and Clarence Hayes, H/W 1542 Holly Hills Road Powhatan, VA. 23139	Unleased	0.546034%	0.3209
	Jean Bryan, single 4009 Kanawha Turnpike South Charleston, WV. 25309	Leased EPC 244332L70	0.546035%	0.3209
Margaret Marie Kiser Perkins Heirs:				
	Oakley Eugene and Dorothy Perkins, H/W 2416 Lamberts Avenue Richmond, VA. 23234	Leased EPC 244332L73	0.364121%	0.2139

EXHIBIT "B"
VC-551315
SUPPLEMENTAL EXHIBIT "B"
VGOB 06/06/20-1653

<u>TRACT</u>	<u>LESSOR</u>	<u>LEASE STATUS</u>	<u>INTEREST WITHIN UNIT</u>	<u>GROSS ACREAGE IN UNIT</u>
	Brenda and James Courtney, H/W 1904 Graves Road Sandston, VA. 23150	Leased EPC 244332L61	0.364121%	0.2139
	Greta and Robert Shaw, H/W 14010 North Carriage lane Midlothian, VA. 23313	Leased EPC 244332L69	0.364121%	0.2139
	Lila Elizabeth Kiser, single 2416 Lamberts Avenue Richmond, VA. 23234	Leased EPC 244332L47	0.955556%	0.5615
	Equitable Production Company			
Tract 3 Totals			68.800000%	40.4300
TOTAL GAS ESTATE			100.000000%	58.7700
<u>Coal Estate Only</u>				
1	Pine Mountain Oil & Gas, Inc. Attn: Jerry Grantham P.O. Box 2136 Abingdon, VA 24212	Leased-EPC 241490L T-459	7.070000%	4.1600
	Equitable Production Company			
Tract 1 Totals			7.070000%	4.1600
2	Pine Mountain Oil & Gas, Inc. Attn: Jerry Grantham P.O. Box 2136 Abingdon, VA 24212	Leased-EPC 241490L T-866	24.130000%	14.1800
	Equitable Production Company			
Tract 2 Totals			24.130000%	14.1800
3	Pine Mountain Oil & Gas, Inc. Attn: Jerry Grantham P.O. Box 2136 Abingdon, VA 24212	Leased-EPC 244792L TC-214	68.800000%	40.4300

EXHIBIT "B"
VC-551315
SUPPLEMENTAL EXHIBIT "B"
VGOB 06/06/20-1653

<u>TRACT</u>	<u>LESSOR</u>	<u>LEASE STATUS</u>	<u>INTEREST WITHIN UNIT</u>	<u>GROSS ACREAGE IN UNIT</u>
	Equitable Production Company			
Tract 3 Totals			68.800000%	40.4300
TOTAL COAL ESTATE			100.000000%	58.7700

EXHIBIT "E"
VGOB 06/06/20-1653
VC-551315
Revised 10/14/2013

<u>TRACT</u>	<u>LESSOR</u>	<u>LEASE STATUS</u>	<u>INTEREST WITHIN UNIT</u>	<u>GROSS ACREAGE IN UNIT</u>
<u>Gas Estate Only</u>				
3	<u>H. F. Kiser Heirs</u>			
	Dora Belle Musick Heirs:			
	Delphia Musick Ball, widow P.O. Box 58 Davenport, VA 24239	Leased EPC 244332L30	0.643462%	0.3783
	Sarah E. Musick, widow Rt. 1, Box B2 Cleveland, VA. 24225	Leased EPC 244332L10	0.643462%	0.3783
	Betty Musick, widow Rt. 2, Box 167 Cleveland, VA. 24225	Leased EPC 244332L14	0.643462%	0.3783
	Thelma Musick, widow 950 lot 39 Hillman Highway Abingdon, VA. 24210	Leased EPC 244332L52	0.643462%	0.3783
	Ralph Elwood Musick, single 15177 Douglas Street Culpepper, VA. 22701	Leased EPC 244332L31	0.643462%	0.3783
	Dorothy Johnson, single Rt. 4, Box 177 B Lebanon, VA. 24266	Leased EPC 244332L16	0.643462%	0.3783
	Hubert C. and Jo Anne Musick, H/W P.O. Box 202 Honaker, VA. 24260	Leased EPC 244332L18	0.643462%	0.3783
	Ina Musick, widow 667 Hunting Hill Road Piney Flats, TN. 37686	Leased EPC 244332L53	0.643462%	0.3783
	<u>Willard Wilson Heirs:</u>			

Ronald Lewis Wilson Rt. 1, Box 91 Honaker, VA. 24260	Leased EPC 244332L12	0.173837%	0.1021
--	-------------------------	-----------	--------

Lakie Nears Box 1864 Pace Street Bristol, VA. 24203	Leased EPC 244332L12	0.173837%	0.1021
---	-------------------------	-----------	--------

Trudie Damron Rt. 1, Box 332 Cleveland, VA. 24225	Leased EPC 244332L12	0.173837%	0.1021
---	-------------------------	-----------	--------

Kenneth Wilson Heirs:

Freddy Wilson Unknown	Leased EPC 244332L12	0.086969%	0.0510
--------------------------	-------------------------	-----------	--------

Patricia C. Fields Rt. 3, Box 198A Lebanon, VA. 24266	Leased EPC 244332L12	0.086969%	0.0510
---	-------------------------	-----------	--------

Mildred and Claude Kendrick, H/W Star Rt. Box 94 Dublin, VA.24084	Leased EPC 244332L56	0.115925%	0.0681
---	-------------------------	-----------	--------

Edith and William B. Matson, H/W 5678 State Rt. 133 Batavia, OH. 45103	Leased EPC 244332L57	0.115925%	0.0681
--	-------------------------	-----------	--------

Sally Musick, widow Rt. 1, Box 710 Cleveland, VA. 24225	Leased EPC 244332L17	0.115925%	0.0681
---	-------------------------	-----------	--------

Cecil C. and Irene Musick, H/W Rt. 2 Box 114 Cleveland, VA. 24225	Leased EPC 244332L07	0.115925%	0.0681
---	-------------------------	-----------	--------

James Harold and Annie Bea Musick, H/ Rt. 2 Box 76 B Cleveland, VA. 24225	Leased EPC 244332L08	0.115925%	0.0681
---	-------------------------	-----------	--------

Fred Musick, Jr. and Allie Musick, H/W P.O. Box 315 Northeast, MD. 21901	Unleased	0.115925%	0.0681
--	-----------------	-----------	--------

Clayton Musick Heirs:

Scarlette and Henry Baker, H/W P.O. Box 2374 Lebanon, VA. 24266	Leased EPC 244332L27	0.139090%	0.0817
---	-------------------------	-----------	--------

Sparker Floyd and Dolly Baker 17085 Brumley Gap Road Abingdon, VA. 24210	Leased EPC 244332L28	0.139090%	0.0817
Raymond and Patsy Musick Box 1245 Stuart, VA. 24171	Unleased	0.139090%	0.0817
Samuel Musick 1085 Bellamy Lane Portsmouth, OH. 45663	Unleased	0.139090%	0.0817
Roger M. Musick Heirs:			
Keith Allen Musick 25005 Lawrence, Apt. 126 Center Line, MI. 48015	Leased EPC 244332L22	0.069595%	0.0408
Patrick Fitzgerald Musick 25005 Lawrence, Apt. 126 Center Line, MI. 48015	Leased EPC 244332L22	0.069595%	0.0408
Frank P. Kiser Heirs:			
Velva Lee and Cloid Breeding, H/W Rt. 1 Box 441 Cleveland, VA. 24225	Leased EPC 244332L23	7.644444%	4.4922
Carrie Powers Heirs:			
Billie Mason and Catherine L. Gilbert, H/A 7442 SE 114th Lane Bellevue, FL. 34420	Leased EPC 244332L66	0.212346%	0.1248
Violet and Arlene Combs, H/W 8122 Sinclair Mill Road Manassas, VA. 20112	Leased EPC 244332L67	0.212346%	0.1248
Charolette Lewis, Single 8698 Carlton Drive Manassas, VA. 20112	Leased EPC 244332L71	0.212346%	0.1248
Sharon and Edward L. Preacher, H/W 10807 Warwick Avenue Fairfax, VA. 22030	Leased EPC 244332L72	0.212346%	0.1248
Gladys and Carl Crawford, H/W 9017 Richmond Avenue Manassas, VA. 20110	Leased EPC 244332L74	0.212346%	0.1248
Lorraine and Meredith Crutchfield, H/W p.o. Box 632	Leased EPC 244332L64	0.212346%	0.1248

South Hill, VA. 23970

Phyllis Keene, single 497A Washington Street Romney, WV. 26757	Leased EPC 244332L68	0.212346%	0.1248
--	-------------------------	-----------	--------

Burl Gilbert Heirs:

Ronnie and Vicki Gilbert, H/W RT. 2, Box 28A Cleveland, VA. 24225	Leased EPC 244332L62	0.106173%	0.0624
---	-------------------------	-----------	--------

Regina Gilbert, single Rt. 2, Box 127A Cleveland, VA. 24225	Leased EPC 244332L63	0.106173%	0.0624
---	-------------------------	-----------	--------

Gaynell Howell Heirs:

Brenda and Ferrell Whitt, H/W 255 Brill Road Star Tannery, VA.22654	Leased EPC 244332L65	0.030335%	0.0178
---	-------------------------	-----------	--------

Wanda and Randall Whitt, H/W 140 Cline Drive Gore, VA. 22637	Unleased	0.030335%	0.0178
--	-----------------	-----------	--------

Carol and Jackie Peacoe, H/W P.O. Box 2 Stephenson, VA. 22656	Unleased	0.030335%	0.0178
---	-----------------	-----------	--------

Diane Howell, single P.O. Box 414 Hebron, VA. 21830	Unleased	0.030335%	0.0178
---	-----------------	-----------	--------

Steven Howell Unknown	Unleased	0.030335%	0.0178
--------------------------	-----------------	-----------	--------

Kevin Howell, single 140 Cline Drive Gore, VA. 22637	Unleased	0.030335%	0.0178
--	-----------------	-----------	--------

Franklin and Karen Framer, H/W 8566 Burlington Court Manassas, VA. 20110	Unleased	0.030335%	0.0178
--	-----------------	-----------	--------

Alma Pauline Butler, single 334 S. Rogers Street Aberdeen, MD 21001	Leased EPC 244332L05	1.911111%	1.1231
---	-------------------------	-----------	--------

Pridemore and Virginia Zientek Unknown	Unleased	1.911111%	1.1231
---	-----------------	-----------	--------

Maynard Powers Unknown	Unleased	1.911111%	1.1231
---------------------------	-----------------	-----------	--------

Luther M. Kiser Heirs:

Alma Simerly, single P.O. Box 1624 Honaker, VA. 24260	Leased EPC 244332L15	1.274074%	0.7487
---	-------------------------	-----------	--------

Roland Delmar Kiser, single P.O. Box 194 Cleveland, VA. 24225	Unleased	1.274074%	0.7487
---	-----------------	-----------	--------

Nettie Glenn Wilson, widow P.O. Box 294 Cleveland, VA. 24225	Leased EPC 244332L01	1.274074%	0.7487
--	-------------------------	-----------	--------

Kennie O'Dell and Thelma Kiser, H/W P.O. Box 62 Cleveland, VA. 24225	Leased EPC 244332L11	1.274074%	0.7487
--	-------------------------	-----------	--------

Hazel Wilson Heirs:

Giles and Charlotte Wilson, H/W Rt. 1, Box 338 Cleveland, VA. 24225	Unleased	0.182011%	0.1070
---	-----------------	-----------	--------

Roy Lee and Delphia Wilson, H/W HC 4, Box 304 Bee, VA. 24217	Leased EPC 244332L29	0.182011%	0.1070
--	-------------------------	-----------	--------

Alder and Ella Wilson, H/W 1335 E Old Philadelphia Road Elkton, MD. 21921	Leased EPC 244332L33	0.182011%	0.1070
---	-------------------------	-----------	--------

Curtis and Connie Wilson, H/W 1867 E Old Philadelphia Road Elkton, MD. 21921	Leased EPC 244332L34	0.182011%	0.1070
--	-------------------------	-----------	--------

Lonnie G. and Pam Wilson, H/W 3748 Cunningham Road Thomasville, NC 27360	Leased EPC 244332L35	0.182011%	0.1070
--	-------------------------	-----------	--------

Kathy Rosenbaum Canter Heirs:

Wiley Joe Canter Unknown	Unleased	0.060670%	0.0357
-----------------------------	-----------------	-----------	--------

Johnny Lee Rosenbaum, single 1730 Clifton Road Bristol, TN. 37621	Unleased	0.060670%	0.0357
---	-----------------	-----------	--------

Alicia Rosenbaum, single P.O. Box 1114 Bristol, TN. 37621	Unleased	0.060670%	0.0357
---	-----------------	-----------	--------

Zelma Head Heirs:

Randall and Teresa Head, H/W 1279 Old Neck Road Elkton, MD. 21921	Leased EPC 244332L43	0.036402%	0.0214
---	-------------------------	-----------	--------

Wanda and Evan Jones, H/W 995 E Old Philadelphia Road Elkton, MD. 21921	Leased EPC 244332L40	0.036402%	0.0214
---	-------------------------	-----------	--------

Sharon Lynn and Bobby Jones, H/W 2817 Biggs Highway Northeast, MD. 21901	Unleased	0.036402%	0.0214
--	-----------------	-----------	--------

Carolyn Sue and Richard Rinehart, H/W P.O. Box 1054 Rising Sun, MD. 21911	Leased EPC 244332L41	0.036402%	0.0214
---	-------------------------	-----------	--------

Jack Kelvin Head 89 Tolmax Lane Elkton, MD. 21921	Unleased	0.036402%	0.0214
---	-----------------	-----------	--------

Ruby Ethel Kiser (deceased) C/O Kennie O'Dell Kiser P.O. Box 62 Cleveland, VA. 24225	Leased EPC 244332L09	1.274074%	0.7487
---	-------------------------	-----------	--------

Fred S. Kiser Heirs:

Vadie Kiser Tiller and Edwin Blankenship, H/W 26934 Watauga Road Abingdon, VA. 24211	Leased EPC 244332L60	1.911111%	1.1231
---	-------------------------	-----------	--------

Maudie Stevens, single HCR 1, Box 405 Birchleaf, VA. 24220	Leased EPC 244332L20	1.911111%	1.1231
--	-------------------------	-----------	--------

Julie Kiser Heirs:

Anita and Wayne Conaway, H/W HCR 1, Box 409 Birchleaf, VA. 24220	Leased EPC 244332L19	0.955556%	0.5615
--	-------------------------	-----------	--------

Donnie and Diann Kiser, H/W P.O. Box 72	Leased EPC 244332L26	0.955556%	0.5615
--	-------------------------	-----------	--------

Lawndale, NC. 28090

Bertie Counts Heirs:

Lyndon Carrol Counts 16486 S. St. Paul Street Castlewood, VA. 24283	Leased EPC 244332L24	0.273016%	0.1604
---	-------------------------	-----------	--------

Bascom Kiser and Dallas Brooks Kiser Heirs:

Brady Brooks HC 67, Box 245 Dante, Va. 24237	Leased EPC 244332L13	7.644444%	4.4922
--	-------------------------	-----------	--------

Junior Lee Counts Heirs:

Anthony Counts P.O. Box 91 Cleveland, VA. 24225	Leased EPC 244332L25	0.318529%	0.1872
---	-------------------------	-----------	--------

Destia Puckett P.O. Box 91 Cleveland, VA. 24225	Leased EPC 244332L25	0.318529%	0.1872
---	-------------------------	-----------	--------

Lula Kiser Johnson Heirs:

Anne J. Campbell, widow Rt. 1, Box 42 Cleveland, VA.24225	Leased EPC 244332L03	2.548148%	1.4974
---	-------------------------	-----------	--------

Delphia Combs, widow P.O. Box 303 Cleveland, VA. 24225	Leased EPC 244332L04	2.548148%	1.4974
--	-------------------------	-----------	--------

Rufus Counts Kiser Heirs:

William Arthur and Sylvia Kiser, H/W 421 Beauregard Drive Chesapeake, VA. 23322	Unleased	0.955656%	0.5615
---	-----------------	-----------	--------

Christine and James Kiser, H/W 719 St. Paul Street Newport News, VA. 23605	Unleased	0.955656%	0.5615
--	-----------------	-----------	--------

Nellie Kiser Wells, single 2128 A. Street Augusta, GA. 30904	Leased EPC 244332L46	0.955656%	0.5615
--	-------------------------	-----------	--------

Ama Kiser Vance, widow 409 West Main Street, Apt. 4 Tazewell, VA. 24651	Unleased	0.955556%	0.5615
---	-----------------	-----------	--------

Elaine Hankins Craft Heirs:

Dave Craft **Unleased** 0.546034% 0.3209
 2700 Willimar Street
 Richmond, VA. 23234

Charles and Lorraine Hankins, H/W **Unleased** 0.546034% 0.3209
 1694 Royal Gate Drive
 New Braunfels, TX. 78132

Feba Clair Bryan Heirs:

Ada Karen and Clarence Hayes, H/W **Unleased** 0.546034% 0.3209
 1542 Holly Hills Road
 Powhatan, VA. 23139

Jean Bryan, single Leased EPC 0.546035% 0.3209
 4009 Kanawha Turnpike South 244332L70
 Charleston, WV. 25309

Margaret Marie Kiser Perkins Heirs:

Oakley Eugene and Dorothy Perkins, H/A Leased EPC 0.364121% 0.2139
 2416 Lamberts Avenue 244332L73
 Richmond, VA. 23234

Brenda and James Courtney, H/W Leased EPC 0.364121% 0.2139
 1904 Graves Road 244332L61
 Sandston, VA. 23150

Greta and Robert Shaw, H/W Leased EPC 0.364121% 0.2139
 14010 North Carriage lane 244332L69
 Midlothian, VA. 23313

Lila Elizabeth Kiser, single Leased EPC 0.955556% 0.5615
 2416 Lamberts Avenue 244332L47
 Richmond, VA. 23234

TOTAL GAS ESTATE 57.606299% 33.8521

<u>TR</u>	<u>LESSOR</u>	<u>LEASE STATUS</u>	<u>INTEREST WITHIN UNIT</u>	<u>ACREAGE WITHIN UNIT</u>
-----------	---------------	---------------------	-----------------------------	----------------------------

Coal Estate Only

3	Pine Mountain Oil & Gas, Inc. Attn: Jerry Grantham	Leased-EPC 244792L	57.606299%	33.8521
---	---	-----------------------	------------	---------

P.O. Box 2136
Abingdon, VA 24212

TC-214

TOTAL COAL ESTATE

57.606299%

33.8521

EXHIBIT "EE"
VC-551315
VGOB 06/06/20-1653
Revised 2/4/2013

<u>TRACT</u>	<u>LESSOR</u>	<u>LEASE STATUS</u>	<u>INTEREST WITHIN UNIT</u>	<u>GROSS ACREAGE IN UNIT</u>	
<u>DISBURSEMENT -01</u>					
Gas Estate					
3	Rayford Counts Rt. 1, Box 696 Dante, VA. 24237	Leased EPC 244332L25	0.955556%	0.5615	<u>75%</u>
	James E. Counts Rt. 1, Box 344 Clintwood, VA. 24228	Leased EPC 244332L25	0.955556%	0.5615	<u>75%</u>
	Christopher Darrel Counts 5256 Blacksburg Road Troutville, VA. 24175	Leased EPC 244332L25	0.955556%	0.5615	<u>75%</u>
	Linda Gail Chafin Rt. 1, Box 276 Cleveland, VA. 25225	Leased EPC 244332L25	0.955556%	0.5615	<u>75%</u>
	William Larry Counts Rt. 1, Box 276 Cleveland, VA. 25225	Leased EPC 244332L25	0.955556%	0.5615	<u>75%</u>
	Junior Lee Counts Heirs:				
	Lora Lee Counts Rt. 1 Box 630 Dante, VA. 24237	Leased EPC 244332L25	0.238896%	0.1404	<u>75%</u>
	Kevin J. Counts Rt. 1, Box 630 Dante, VA. 24237	Leased EPC 244332L25	0.238896%	0.1404	<u>75%</u>
	<u>Total Gas Estate</u>		<u>5.255570%</u>	<u>3.0884</u>	
<u>COAL ESTATE</u>					
3	Range Resources-Pine Mountain PO Box 2136 Abingdon, VA 24212	244792L TC-214	1.751857%	1.0295	<u>25%</u>
	<u>Total Coal Estate</u>		<u>1.751857%</u>	<u>1.0295</u>	

DISBURSEMENT -02

3	Maynard Counts 122 America Street Cleveland, VA 24225	Leased EPC 244332L25	0.955556%	0.5615	<u>75%</u>
---	---	-------------------------	-----------	--------	-------------------

<u>Total Gas Estate</u>	<u>0.955556%</u>	<u>0.5615</u>
--------------------------------	-------------------------	----------------------

COAL ESTATE

3	Range Resources-Pine Mountain PO Box 2136 Abingdon, VA 24212	244792L TC-214	0.318519%	0.1872	<u>25%</u>
---	--	-------------------	-----------	--------	-------------------

<u>Total Coal Estate</u>	<u>0.318519%</u>	<u>0.1872</u>
---------------------------------	-------------------------	----------------------

DISBURSEMENT -03

Gas Estate Only

3 H. F. Kiser Heirs

Inas Counts Heirs

Teresa Campbell PO Box 1403 Lebanon, VA 24266	Leased EPC 244332L02	0.955556%	0.5615	<u>75%</u>
---	-------------------------	-----------	--------	-------------------

Cheryl Fields PO Box 332 Rosedale, VA 24280	Leased EPC 244332L02	0.955556%	0.5615	<u>75%</u>
---	-------------------------	-----------	--------	-------------------

<u>Total Gas Estate</u>	<u>1.911112%</u>	<u>1.1230</u>
--------------------------------	-------------------------	----------------------

Coal Estate Only

3 Pine Mountain Oil & Gas, Inc. Attn: Jerry Grantham P.O. Box 2136 Abingdon, VA 24212	Leased-EPC 244792L TC-214	0.637037%	0.3744	<u>25%</u>
--	---------------------------------	-----------	--------	-------------------

<u>Total Coal Estate</u>	<u>0.637037%</u>	<u>0.3744</u>
---------------------------------	-------------------------	----------------------

DISBURSEMENT -04

<u>3</u> James Albert Counts 814 Shamrock Drive Fredericksburg, VA. 22407	Leased EPC 244332L24	0.273026%	0.1604	100%
--	-------------------------	-----------	--------	------

Marvin Eugene Counts 2644 Pats Lane St. Paul, VA 24283	Leased EPC 244332L24	0.273026%	0.1604	100%
--	-------------------------	-----------	--------	------

Hancel Wayne Counts 16486 S. St. Paul Street St. Paul, Va. 24283	Leased EPC 244332L24	0.273026%	0.1604	100%
--	-------------------------	-----------	--------	------

Virginia Dare Turner 813 Road Branch Clinchco, VA. 24226	Leased EPC 244332L24	0.273016%	0.1604	100%
--	-------------------------	-----------	--------	------

Glenda Sue Turner 4316 Kentland Drive Woodbridge, VA. 22193	Leased EPC 244332L24	0.273016%	0.1604	100%
Lois Ann Phillip 113 Tree Street Dante, VA. 24237	Leased EPC 244332L24	0.273016%	0.1604	100%
Total Disbursed -04		1.6381%	0.9626	

VC-551315

8/7/2007	\$5,471.91
9/10/2007	\$472.99
10/12/2007	\$403.75
11/8/2007	\$357.62
12/10/2007	\$400.14
1/9/2008	\$447.10
2/8/2008	\$444.47
3/10/2008	\$426.51
4/8/2008	\$435.64
5/7/2008	\$540.18
6/9/2008	\$553.33
7/14/2008	\$671.85
8/7/2008	\$682.35
9/5/2008	\$796.84
10/10/2008	\$541.94
11/7/2008	\$471.83
12/9/2008	\$421.03
1/12/2009	\$349.06
2/11/2009	\$382.18
3/10/2009	\$304.73
4/9/2009	\$219.08
5/12/2009	\$216.70
6/8/2009	\$157.94
7/10/2009	\$163.20
8/12/2009	\$174.25
9/10/2009	\$190.26
10/12/2009	\$148.57
11/9/2009	\$119.23
12/9/2009	\$178.17
1/13/2010	\$214.07
2/10/2010	\$213.50
3/9/2010	\$276.73
4/14/2010	\$265.71
5/10/2010	\$249.04
6/8/2010	\$176.13
7/13/2010	\$191.61
8/10/2010	\$72.00
9/10/2010	\$87.49
10/11/2010	\$82.83
12/9/2010	\$82.22
1/13/2011	\$25.63
2/11/2011	\$9.53
3/11/2011	\$8.44
4/12/2011	\$8.74
5/11/2011	\$24.16
6/11/2011	\$23.48
7/13/2011	\$12.14

8/10/2011	\$10.64
9/12/2011	\$11.74
10/12/2011	\$11.54
11/10/2011	\$9.91
12/9/2011	\$9.86
1/17/2012	\$38.33
2/10/2012	\$17.18
3/12/2012	\$17.78
4/13/2012	\$10.95
5/11/2012	\$15.66
6/12/2012	\$4.65
7/11/2012	\$4.58
8/10/2012	\$5.90
9/12/2012	\$7.64
10/10/2012	\$8.56
11/9/2012	\$6.92
12/12/2012	\$9.14
1/10/2013	\$16.89
2/11/2013	\$18.57
3/13/2013	\$14.75
4/10/2013	\$56.81
5/10/2013	\$97.41
6/10/2013	\$127.46
7/8/2013	\$155.65
8/12/2013	\$156.67
9/13/2013	\$159.16

\$19,170.65

-1584.41 Disbursements -01 and 02

-\$709.17 Disbursement -03

Total \$16,877.07

September 2013 Escrow Agent Summary

<u>Unit Name</u>	<u>Docket #</u>	<u>Unit Operator</u>	<u>Beginning Market Value</u>	<u>Deposit Type</u>	<u>Deposits</u>	<u>Money Mkt Interest</u>	<u>CDARS Interest</u>	<u>Fees for 08/2013</u>	<u>Ending Market Value</u>
VC551315	1653	EQT	\$17,033.76		\$159.16	\$0.34	\$3.56	(\$1.42)	\$17,195.40

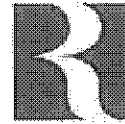

RANGE RESOURCES®

June 7, 2013

Ms. Lois Phillips
113 Tree Street
Dante, VA 24237

Re: Permanent Release of CBM Royalty
H. F. Kiser Heirs 87.50 Acre Tract
VC-1853, VC-2835, VC-502832, VC-536070, VC-551315,
VC-501854, VC-537965 Wells and Future Wells
Russell County, Virginia

Dear Ms. Phillips:

As you are aware, EQT Production Company ("EQT") has drilled the above-referenced coalbed methane gas wells on the H. F. Kiser Heirs 87.50 acre tract ("Subject Tract") either under a pooling order from the Virginia Gas and Oil Board ("Board") or as voluntary drilling unit. For these wells, we are listed as having conflicting claims. Range Resources - Pine Mountain, Inc. ("RRPM") is listed as claiming under a coal title, and you or your predecessors in title are listed as claiming under a gas title. The plats indicating the location of each well within the operating unit is enclosed for your reference.

EQT, as operator of the units, has placed or will place all royalty proceeds attributable to conflicting claims into an escrow or suspense account. In order to allow release of the royalty proceeds, RRPM hereby waives any claims to past or to future royalties attributable to your interests in these wells.

By copy of this letter, RRPM is requesting EQT to initiate distribution directly to you of all current royalties, as well as all future royalties, attributable to your interests in these wells. Please be advised that EQT may require that you demonstrate that you are the current owner of the gas estate. You should work directly with EQT on that issue.

Enclosed is a W-9 Form that you will need to complete by entering your Social Security Number in Part I and by signing and dating the Certification in Part II. A self-addressed, stamped envelope is enclosed for your convenience in returning the completed form to this office.

Ms. Lois Phillips
June 7, 2013
Page 2

If you have any questions, please do not hesitate to call me at 276-619-2583.

Sincerely,

RANGE RESOURCES-PINE MOUNTAIN, INC.

A handwritten signature in cursive script that reads "Phil Horn".

Phil Horn
Land Manager

Enclosures

cc: Kristie Rudick, EQT
Rita Barrett
George Heflin, EQT
Debbie Louthian, RRPM

Request for Taxpayer Identification Number and Certification

Give form to the
requester. Do not
send to the IRS.

Print or type See Specific Instructions on page 2.	Name (as shown on your income tax return) Lois Phillips	
	Business name, if different from above	
	Check appropriate box: <input checked="" type="checkbox"/> Individual/Sole proprietor <input type="checkbox"/> Corporation <input type="checkbox"/> Partnership <input type="checkbox"/> Limited liability company. Enter the tax classification (D=disregarded entity, C=corporation, P=partnership) ▶ <input type="checkbox"/> Exempt payee <input type="checkbox"/> Other (see instructions) ▶	
	Address (number, street, and apt. or suite no.) 113 Tree Street	Requester's name and address (optional)
	City, state, and ZIP code Dante, VA 24237	
List account number(s) here (optional)		

Part I Taxpayer Identification Number (TIN)

Enter your TIN in the appropriate box. The TIN provided must match the name given on Line 1 to avoid backup withholding. For individuals, this is your social security number (SSN). However, for a resident alien, sole proprietor, or disregarded entity, see the Part I instructions on page 3. For other entities, it is your employer identification number (EIN). If you do not have a number, see *How to get a TIN* on page 3.

Social security number
or
Employer identification number

Note. If the account is in more than one name, see the chart on page 4 for guidelines on whose number to enter.

Part II Certification

Under penalties of perjury, I certify that:

1. The number shown on this form is my correct taxpayer identification number (or I am waiting for a number to be issued to me), and
2. I am not subject to backup withholding because: (a) I am exempt from backup withholding, or (b) I have not been notified by the Internal Revenue Service (IRS) that I am subject to backup withholding as a result of a failure to report all interest or dividends, or (c) the IRS has notified me that I am no longer subject to backup withholding, and
3. I am a U.S. citizen or other U.S. person (defined below).

Certification instructions. You must cross out item 2 above if you have been notified by the IRS that you are currently subject to backup withholding because you have failed to report all interest and dividends on your tax return. For real estate transactions, item 2 does not apply. For mortgage interest paid, acquisition or abandonment of secured property, cancellation of debt, contributions to an individual retirement arrangement (IRA), and generally, payments other than interest and dividends, you are not required to sign the Certification, but you must provide your correct TIN. See the instructions on page 4.

Sign Here	Signature of U.S. person ▶	Date ▶
------------------	----------------------------	--------

General Instructions

Section references are to the Internal Revenue Code unless otherwise noted.

Purpose of Form

A person who is required to file an information return with the IRS must obtain your correct taxpayer identification number (TIN) to report, for example, income paid to you, real estate transactions, mortgage interest you paid, acquisition or abandonment of secured property, cancellation of debt, or contributions you made to an IRA.

Use Form W-9 only if you are a U.S. person (including a resident alien), to provide your correct TIN to the person requesting it (the requester) and, when applicable, to:

1. Certify that the TIN you are giving is correct (or you are waiting for a number to be issued),
2. Certify that you are not subject to backup withholding, or
3. Claim exemption from backup withholding if you are a U.S. exempt payee. If applicable, you are also certifying that as a U.S. person, your allocable share of any partnership income from a U.S. trade or business is not subject to the withholding tax on foreign partners' share of effectively connected income.

Note. If a requester gives you a form other than Form W-9 to request your TIN, you must use the requester's form if it is substantially similar to this Form W-9.

Definition of a U.S. person. For federal tax purposes, you are considered a U.S. person if you are:

- An individual who is a U.S. citizen or U.S. resident alien,
- A partnership, corporation, company, or association created or organized in the United States or under the laws of the United States,
- An estate (other than a foreign estate), or
- A domestic trust (as defined in Regulations section 301.7701-7).

Special rules for partnerships. Partnerships that conduct a trade or business in the United States are generally required to pay a withholding tax on any foreign partners' share of income from such business. Further, in certain cases where a Form W-9 has not been received, a partnership is required to presume that a partner is a foreign person, and pay the withholding tax. Therefore, if you are a U.S. person that is a partner in a partnership conducting a trade or business in the United States, provide Form W-9 to the partnership to establish your U.S. status and avoid withholding on your share of partnership income.

The person who gives Form W-9 to the partnership for purposes of establishing its U.S. status and avoiding withholding on its allocable share of net income from the partnership conducting a trade or business in the United States is in the following cases:

- The U.S. owner of a disregarded entity and not the entity,



June 7, 2013

Ms. Virginia Turner
813 Road Branch
Clinchco, VA 24226

Re: Permanent Release of CBM Royalty
H. F. Kiser Heirs 87.50 Acre Tract
VC-1853, VC-2835, VC-502832, VC-536070, VC-551315,
VC-501854, VC-537965 Wells and Future Wells
Russell County, Virginia

Dear Ms. Turner:

As you are aware, EQT Production Company ("EQT") has drilled the above-referenced coalbed methane gas wells on the H. F. Kiser Heirs 87.50 acre tract ("Subject Tract") either under a pooling order from the Virginia Gas and Oil Board ("Board") or as voluntary drilling unit. For these wells, we are listed as having conflicting claims. Range Resources - Pine Mountain, Inc. ("RRPM") is listed as claiming under a coal title, and you or your predecessors in title are listed as claiming under a gas title. The plats indicating the location of each well within the operating unit is enclosed for your reference.

EQT, as operator of the units, has placed or will place all royalty proceeds attributable to conflicting claims into an escrow or suspense account. In order to allow release of the royalty proceeds, RRPM hereby waives any claims to past or to future royalties attributable to your interests in these wells.

By copy of this letter, RRPM is requesting EQT to initiate distribution directly to you of all current royalties, as well as all future royalties, attributable to your interests in these wells. Please be advised that EQT may require that you demonstrate that you are the current owner of the gas estate. You should work directly with EQT on that issue.

Enclosed is a W-9 Form that you will need to complete by entering your Social Security Number in Part I and by signing and dating the Certification in Part II. A self-addressed, stamped envelope is enclosed for your convenience in returning the completed form to this office.

Ms. Virginia Turner
June 7, 2013
Page 2

If you have any questions, please do not hesitate to call me at 276-619-2583.

Sincerely,

RANGE RESOURCES-PINE MOUNTAIN, INC.

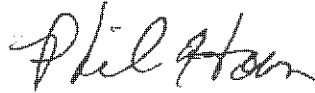
A handwritten signature in black ink that reads "Phil Horn". The signature is written in a cursive style with a large initial "P" and "H".

Phil Horn
Land Manager

Enclosures

cc: Kristie Rudick, EQT
Rita Barrett
George Heflin, EQT
Debbie Louthian, RRPM

Request for Taxpayer Identification Number and Certification

Give form to the
requester. Do not
send to the IRS.

Print or type See Specific Instructions on page 2.	Name (as shown on your income tax return) Virginia Turner	
	Business name, if different from above	
	Check appropriate box: <input checked="" type="checkbox"/> Individual/Sole proprietor <input type="checkbox"/> Corporation <input type="checkbox"/> Partnership <input type="checkbox"/> Limited liability company. Enter the tax classification (D=disregarded entity, C=corporation, P=partnership) ▶ <input type="checkbox"/> Exempt payee <input type="checkbox"/> Other (see instructions) ▶	
	Address (number, street, and apt. or suite no.) 813 Road Branch	Requester's name and address (optional)
	City, state, and ZIP code Clinchco, VA 24226	
List account number(s) here (optional)		

Part I Taxpayer Identification Number (TIN)

Enter your TIN in the appropriate box. The TIN provided must match the name given on Line 1 to avoid backup withholding. For individuals, this is your social security number (SSN). However, for a resident alien, sole proprietor, or disregarded entity, see the Part I instructions on page 3. For other entities, it is your employer identification number (EIN). If you do not have a number, see *How to get a TIN* on page 3.

Note. If the account is in more than one name, see the chart on page 4 for guidelines on whose number to enter.

Social security number	
or	
Employer identification number	

Part II Certification

Under penalties of perjury, I certify that:

- The number shown on this form is my correct taxpayer identification number (or I am waiting for a number to be issued to me), and
- I am not subject to backup withholding because: (a) I am exempt from backup withholding, or (b) I have not been notified by the Internal Revenue Service (IRS) that I am subject to backup withholding as a result of a failure to report all interest or dividends, or (c) the IRS has notified me that I am no longer subject to backup withholding, and
- I am a U.S. citizen or other U.S. person (defined below).

Certification instructions. You must cross out item 2 above if you have been notified by the IRS that you are currently subject to backup withholding because you have failed to report all interest and dividends on your tax return. For real estate transactions, item 2 does not apply. For mortgage interest paid, acquisition or abandonment of secured property, cancellation of debt, contributions to an individual retirement arrangement (IRA), and generally, payments other than interest and dividends, you are not required to sign the Certification, but you must provide your correct TIN. See the instructions on page 4.

Sign Here	Signature of U.S. person ▶	Date ▶
------------------	----------------------------	--------

General Instructions

Section references are to the Internal Revenue Code unless otherwise noted.

Purpose of Form

A person who is required to file an information return with the IRS must obtain your correct taxpayer identification number (TIN) to report, for example, income paid to you, real estate transactions, mortgage interest you paid, acquisition or abandonment of secured property, cancellation of debt, or contributions you made to an IRA.

Use Form W-9 only if you are a U.S. person (including a resident alien), to provide your correct TIN to the person requesting it (the requester) and, when applicable, to:

- Certify that the TIN you are giving is correct (or you are waiting for a number to be issued),
- Certify that you are not subject to backup withholding, or
- Claim exemption from backup withholding if you are a U.S. exempt payee. If applicable, you are also certifying that as a U.S. person, your allocable share of any partnership income from a U.S. trade or business is not subject to the withholding tax on foreign partners' share of effectively connected income.

Note. If a requester gives you a form other than Form W-9 to request your TIN, you must use the requester's form if it is substantially similar to this Form W-9.

Definition of a U.S. person. For federal tax purposes, you are considered a U.S. person if you are:

- An individual who is a U.S. citizen or U.S. resident alien,
- A partnership, corporation, company, or association created or organized in the United States or under the laws of the United States,
- An estate (other than a foreign estate), or
- A domestic trust (as defined in Regulations section 301.7701-7).

Special rules for partnerships. Partnerships that conduct a trade or business in the United States are generally required to pay a withholding tax on any foreign partners' share of income from such business. Further, in certain cases where a Form W-9 has not been received, a partnership is required to presume that a partner is a foreign person, and pay the withholding tax. Therefore, if you are a U.S. person that is a partner in a partnership conducting a trade or business in the United States, provide Form W-9 to the partnership to establish your U.S. status and avoid withholding on your share of partnership income.

The person who gives Form W-9 to the partnership for purposes of establishing its U.S. status and avoiding withholding on its allocable share of net income from the partnership conducting a trade or business in the United States is in the following cases:

- The U.S. owner of a disregarded entity and not the entity,

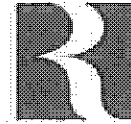

RANGE RESOURCES®

June 7, 2013

Mr. James A. Counts
4316 Kentland Drive
Woodbridge, VA 22193

Re: Permanent Release of CBM Royalty
H. F. Kiser Heirs 87.50 Acre Tract
VC-1853, VC-2835, VC-502832, VC-536070, VC-551315,
VC-501854, VC-537965 Wells and Future Wells
Russell County, Virginia

Dear Mr. Counts:

As you are aware, EQT Production Company ("EQT") has drilled the above-referenced coalbed methane gas wells on the H. F. Kiser Heirs 87.50 acre tract ("Subject Tract") either under a pooling order from the Virginia Gas and Oil Board ("Board") or as voluntary drilling unit. For these wells, we are listed as having conflicting claims. Range Resources - Pine Mountain, Inc. ("RRPM") is listed as claiming under a coal title, and you or your predecessors in title are listed as claiming under a gas title. The plats indicating the location of each well within the operating unit is enclosed for your reference.

EQT, as operator of the units, has placed or will place all royalty proceeds attributable to conflicting claims into an escrow or suspense account. In order to allow release of the royalty proceeds, RRPM hereby waives any claims to past or to future royalties attributable to your interests in these wells.

By copy of this letter, RRPM is requesting EQT to initiate distribution directly to you of all current royalties, as well as all future royalties, attributable to your interests in these wells. Please be advised that EQT may require that you demonstrate that you are the current owner of the gas estate. You should work directly with EQT on that issue.

Enclosed is a W-9 Form that you will need to complete by entering your Social Security Number in Part I and by signing and dating the Certification in Part II. A self-addressed, stamped envelope is enclosed for your convenience in returning the completed form to this office.

Mr. James A. Counts
June 7, 2013
Page 2

If you have any questions, please do not hesitate to call me at 276-619-2583.

Sincerely,

RANGE RESOURCES-PINE MOUNTAIN, INC.

A handwritten signature in cursive script that reads "Phil Horn".

Phil Horn
Land Manager

Enclosures

cc: Kristie Rudick, EQT
Rita Barrett
George Heflin, EQT
Debbie Louthian, RRPM

Request for Taxpayer Identification Number and Certification

Give form to the
requester. Do not
send to the IRS.

Print or type
See Specific Instructions on page 2.

Name (as shown on your income tax return) James A. Counts	
Business name, if different from above	
Check appropriate box: <input checked="" type="checkbox"/> Individual/Sole proprietor <input type="checkbox"/> Corporation <input type="checkbox"/> Partnership <input type="checkbox"/> Limited liability company. Enter the tax classification (D=disregarded entity, C=corporation, P=partnership) ▶ <input type="checkbox"/> Exempt payee <input type="checkbox"/> Other (see instructions) ▶	
Address (number, street, and apt. or suite no.) 4316 Kentland Drive	Requester's name and address (optional)
City, state, and ZIP code Woodbridge, VA 22193	
List account number(s) here (optional)	

Part I Taxpayer Identification Number (TIN)

Enter your TIN in the appropriate box. The TIN provided must match the name given on Line 1 to avoid backup withholding. For individuals, this is your social security number (SSN). However, for a resident alien, sole proprietor, or disregarded entity, see the Part I instructions on page 3. For other entities, it is your employer identification number (EIN). If you do not have a number, see *How to get a TIN* on page 3.

Note. If the account is in more than one name, see the chart on page 4 for guidelines on whose number to enter.

Social security number
or
Employer identification number

Part II Certification

Under penalties of perjury, I certify that:

1. The number shown on this form is my correct taxpayer identification number (or I am waiting for a number to be issued to me), and
2. I am not subject to backup withholding because: (a) I am exempt from backup withholding, or (b) I have not been notified by the Internal Revenue Service (IRS) that I am subject to backup withholding as a result of a failure to report all interest or dividends, or (c) the IRS has notified me that I am no longer subject to backup withholding, and
3. I am a U.S. citizen or other U.S. person (defined below).

Certification instructions. You must cross out item 2 above if you have been notified by the IRS that you are currently subject to backup withholding because you have failed to report all interest and dividends on your tax return. For real estate transactions, item 2 does not apply. For mortgage interest paid, acquisition or abandonment of secured property, cancellation of debt, contributions to an individual retirement arrangement (IRA), and generally, payments other than interest and dividends, you are not required to sign the Certification, but you must provide your correct TIN. See the instructions on page 4.

Sign Here	Signature of U.S. person ▶	Date ▶
------------------	----------------------------	--------

General Instructions

Section references are to the Internal Revenue Code unless otherwise noted.

Purpose of Form

A person who is required to file an information return with the IRS must obtain your correct taxpayer identification number (TIN) to report, for example, income paid to you, real estate transactions, mortgage interest you paid, acquisition or abandonment of secured property, cancellation of debt, or contributions you made to an IRA.

Use Form W-9 only if you are a U.S. person (including a resident alien), to provide your correct TIN to the person requesting it (the requester) and, when applicable, to:

1. Certify that the TIN you are giving is correct (or you are waiting for a number to be issued),
2. Certify that you are not subject to backup withholding, or
3. Claim exemption from backup withholding if you are a U.S. exempt payee. If applicable, you are also certifying that as a U.S. person, your allocable share of any partnership income from a U.S. trade or business is not subject to the withholding tax on foreign partners' share of effectively connected income.

Note. If a requester gives you a form other than Form W-9 to request your TIN, you must use the requester's form if it is substantially similar to this Form W-9.

Definition of a U.S. person. For federal tax purposes, you are considered a U.S. person if you are:

- An individual who is a U.S. citizen or U.S. resident alien,
- A partnership, corporation, company, or association created or organized in the United States or under the laws of the United States,
- An estate (other than a foreign estate), or
- A domestic trust (as defined in Regulations section 301.7701-7).

Special rules for partnerships. Partnerships that conduct a trade or business in the United States are generally required to pay a withholding tax on any foreign partners' share of income from such business. Further, in certain cases where a Form W-9 has not been received, a partnership is required to presume that a partner is a foreign person, and pay the withholding tax. Therefore, if you are a U.S. person that is a partner in a partnership conducting a trade or business in the United States, provide Form W-9 to the partnership to establish your U.S. status and avoid withholding on your share of partnership income.

The person who gives Form W-9 to the partnership for purposes of establishing its U.S. status and avoiding withholding on its allocable share of net income from the partnership conducting a trade or business in the United States is in the following cases:

- The U.S. owner of a disregarded entity and not the entity,

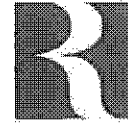

RANGE RESOURCES®

June 7, 2013

Mr. Marvin Counts
2644 Pats Cane
St. Paul, VA 24283

Re: Permanent Release of CBM Royalty
H. F. Kiser Heirs 87.50 Acre Tract
VC-1853, VC-2835, VC-502832, VC-536070, VC-551315,
VC-501854, VC-537965 Wells and Future Wells
Russell County, Virginia

Dear Mr. Counts:

As you are aware, EQT Production Company ("EQT") has drilled the above-referenced coalbed methane gas wells on the H. F. Kiser Heirs 87.50 acre tract ("Subject Tract") either under a pooling order from the Virginia Gas and Oil Board ("Board") or as voluntary drilling unit. For these wells, we are listed as having conflicting claims. Range Resources - Pine Mountain, Inc. ("RRPM") is listed as claiming under a coal title, and you or your predecessors in title are listed as claiming under a gas title. The plats indicating the location of each well within the operating unit is enclosed for your reference.

EQT, as operator of the units, has placed or will place all royalty proceeds attributable to conflicting claims into an escrow or suspense account. In order to allow release of the royalty proceeds, RRPM hereby waives any claims to past or to future royalties attributable to your interests in these wells.

By copy of this letter, RRPM is requesting EQT to initiate distribution directly to you of all current royalties, as well as all future royalties, attributable to your interests in these wells. Please be advised that EQT may require that you demonstrate that you are the current owner of the gas estate. You should work directly with EQT on that issue.

Enclosed is a W-9 Form that you will need to complete by entering your Social Security Number in Part I and by signing and dating the Certification in Part II. A self-addressed, stamped envelope is enclosed for your convenience in returning the completed form to this office.

Mr. Marvin Counts
June 7, 2013
Page 2

If you have any questions, please do not hesitate to call me at 276-619-2583.

Sincerely,

RANGE RESOURCES-PINE MOUNTAIN, INC.

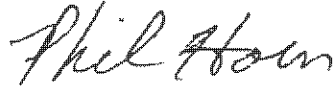
A handwritten signature in cursive script that reads "Phil Horn".

Phil Horn
Land Manager

Enclosures

cc: Kristie Rudick, EQT
Rita Barrett
George Heflin, EQT
Debbie Louthian, RRPM

**Request for Taxpayer
Identification Number and Certification**

Give form to the requester. Do not send to the IRS.

Print or type See Specific Instructions on page 2.	Name (as shown on your income tax return) Marvin Counts	
	Business name, if different from above	
	Check appropriate box: <input checked="" type="checkbox"/> Individual/Sole proprietor <input type="checkbox"/> Corporation <input type="checkbox"/> Partnership <input type="checkbox"/> Limited liability company. Enter the tax classification (D=disregarded entity, C=corporation, P=partnership) ▶ <input type="checkbox"/> Exempt payee <input type="checkbox"/> Other (see instructions) ▶	
	Address (number, street, and apt. or suite no.) 2644 Pats Cane	Requester's name and address (optional)
	City, state, and ZIP code St. Paul, VA 24283	
List account number(s) here (optional)		

Part I Taxpayer Identification Number (TIN)

Enter your TIN in the appropriate box. The TIN provided must match the name given on Line 1 to avoid backup withholding. For individuals, this is your social security number (SSN). However, for a resident alien, sole proprietor, or disregarded entity, see the Part I instructions on page 3. For other entities, it is your employer identification number (EIN). If you do not have a number, see *How to get a TIN* on page 3.

Note. If the account is in more than one name, see the chart on page 4 for guidelines on whose number to enter.

Social security number	
OR	
Employer identification number	

Part II Certification

Under penalties of perjury, I certify that:

- The number shown on this form is my correct taxpayer identification number (or I am waiting for a number to be issued to me), and
- I am not subject to backup withholding because: (a) I am exempt from backup withholding, or (b) I have not been notified by the Internal Revenue Service (IRS) that I am subject to backup withholding as a result of a failure to report all interest or dividends, or (c) the IRS has notified me that I am no longer subject to backup withholding, and
- I am a U.S. citizen or other U.S. person (defined below).

Certification instructions. You must cross out item 2 above if you have been notified by the IRS that you are currently subject to backup withholding because you have failed to report all interest and dividends on your tax return. For real estate transactions, item 2 does not apply. For mortgage interest paid, acquisition or abandonment of secured property, cancellation of debt, contributions to an individual retirement arrangement (IRA), and generally, payments other than interest and dividends, you are not required to sign the Certification, but you must provide your correct TIN. See the instructions on page 4.

Sign Here	Signature of U.S. person ▶	Date ▶
------------------	----------------------------	--------

General Instructions

Section references are to the Internal Revenue Code unless otherwise noted.

Purpose of Form

A person who is required to file an information return with the IRS must obtain your correct taxpayer identification number (TIN) to report, for example, income paid to you, real estate transactions, mortgage interest you paid, acquisition or abandonment of secured property, cancellation of debt, or contributions you made to an IRA.

Use Form W-9 only if you are a U.S. person (including a resident alien), to provide your correct TIN to the person requesting it (the requester) and, when applicable, to:

- Certify that the TIN you are giving is correct (or you are waiting for a number to be issued),
- Certify that you are not subject to backup withholding, or
- Claim exemption from backup withholding if you are a U.S. exempt payee. If applicable, you are also certifying that as a U.S. person, your allocable share of any partnership income from a U.S. trade or business is not subject to the withholding tax on foreign partners' share of effectively connected income.

Note. If a requester gives you a form other than Form W-9 to request your TIN, you must use the requester's form if it is substantially similar to this Form W-9.

Definition of a U.S. person. For federal tax purposes, you are considered a U.S. person if you are:

- An individual who is a U.S. citizen or U.S. resident alien,
- A partnership, corporation, company, or association created or organized in the United States or under the laws of the United States,
- An estate (other than a foreign estate), or
- A domestic trust (as defined in Regulations section 301.7701-7).

Special rules for partnerships. Partnerships that conduct a trade or business in the United States are generally required to pay a withholding tax on any foreign partners' share of income from such business. Further, in certain cases where a Form W-9 has not been received, a partnership is required to presume that a partner is a foreign person, and pay the withholding tax. Therefore, if you are a U.S. person that is a partner in a partnership conducting a trade or business in the United States, provide Form W-9 to the partnership to establish your U.S. status and avoid withholding on your share of partnership income.

The person who gives Form W-9 to the partnership for purposes of establishing its U.S. status and avoiding withholding on its allocable share of net income from the partnership conducting a trade or business in the United States is in the following cases:

- The U.S. owner of a disregarded entity and not the entity,



June 7, 2013

Ms. Glenda Sue Taylor
4316 Kentland Drive
Woodbridge, VA 22193

Re: Permanent Release of CBM Royalty
H. F. Kiser Heirs 87.50 Acre Tract
VC-1853, VC-2835, VC-502832, VC-536070, VC-551315,
VC-501854, VC-537965 Wells and Future Wells
Russell County, Virginia

Dear Ms. Taylor:

As you are aware, EQT Production Company ("EQT") has drilled the above-referenced coalbed methane gas wells on the H. F. Kiser Heirs 87.50 acre tract ("Subject Tract") either under a pooling order from the Virginia Gas and Oil Board ("Board") or as voluntary drilling unit. For these wells, we are listed as having conflicting claims. Range Resources - Pine Mountain, Inc. ("RRPM") is listed as claiming under a coal title, and you or your predecessors in title are listed as claiming under a gas title. The plats indicating the location of each well within the operating unit is enclosed for your reference.

EQT, as operator of the units, has placed or will place all royalty proceeds attributable to conflicting claims into an escrow or suspense account. In order to allow release of the royalty proceeds, RRPM hereby waives any claims to past or to future royalties attributable to your interests in these wells.

By copy of this letter, RRPM is requesting EQT to initiate distribution directly to you of all current royalties, as well as all future royalties, attributable to your interests in these wells. Please be advised that EQT may require that you demonstrate that you are the current owner of the gas estate. You should work directly with EQT on that issue.

Enclosed is a W-9 Form that you will need to complete by entering your Social Security Number in Part I and by signing and dating the Certification in Part II. A self-addressed, stamped envelope is enclosed for your convenience in returning the completed form to this office.

Ms. Glenda Sue Taylor
June 7, 2013
Page 2

If you have any questions, please do not hesitate to call me at 276-619-2583.

Sincerely,

RANGE RESOURCES-PINE MOUNTAIN, INC.

A handwritten signature in black ink that reads "Phil Horn". The signature is written in a cursive style with a large initial "P" and a long horizontal stroke at the end.

Phil Horn
Land Manager

Enclosures

cc: Kristie Rudick, EQT
Rita Barrett
George Heflin, EQT
Debbie Louthian, RRPM

Request for Taxpayer Identification Number and Certification

Give form to the
requester. Do not
send to the IRS.

Print or type See Specific instructions on page 2.	Name (as shown on your income tax return) Glenda Sue Taylor	
	Business name, if different from above	
	Check appropriate box: <input checked="" type="checkbox"/> Individual/Sole proprietor <input type="checkbox"/> Corporation <input type="checkbox"/> Partnership <input type="checkbox"/> Limited liability company. Enter the tax classification (D=disregarded entity, C=corporation, P=partnership) ▶ <input type="checkbox"/> Exempt payee <input type="checkbox"/> Other (see instructions) ▶	
	Address (number, street, and apt. or suite no.) 4316 Kentland Drive	Requester's name and address (optional)
	City, state, and ZIP code Woodbridge, VA 22193	
List account number(s) here (optional)		

Part I	Taxpayer Identification Number (TIN)			
Enter your TIN in the appropriate box. The TIN provided must match the name given on Line 1 to avoid backup withholding. For individuals, this is your social security number (SSN). However, for a resident alien, sole proprietor, or disregarded entity, see the Part I instructions on page 3. For other entities, it is your employer identification number (EIN). If you do not have a number, see <i>How to get a TIN</i> on page 3.				
Note. If the account is in more than one name, see the chart on page 4 for guidelines on whose number to enter.				
<table border="1" style="margin: auto;"> <tr> <td style="width: 100px; height: 30px; text-align: center;">Social security number</td> </tr> <tr> <td style="text-align: center;">or</td> </tr> <tr> <td style="width: 100px; height: 30px; text-align: center;">Employer identification number</td> </tr> </table>		Social security number	or	Employer identification number
Social security number				
or				
Employer identification number				

Part II	Certification
Under penalties of perjury, I certify that:	
1. The number shown on this form is my correct taxpayer identification number (or I am waiting for a number to be issued to me), and 2. I am not subject to backup withholding because: (a) I am exempt from backup withholding, or (b) I have not been notified by the Internal Revenue Service (IRS) that I am subject to backup withholding as a result of a failure to report all interest or dividends, or (c) the IRS has notified me that I am no longer subject to backup withholding, and 3. I am a U.S. citizen or other U.S. person (defined below).	
Certification instructions. You must cross out item 2 above if you have been notified by the IRS that you are currently subject to backup withholding because you have failed to report all interest and dividends on your tax return. For real estate transactions, item 2 does not apply. For mortgage interest paid, acquisition or abandonment of secured property, cancellation of debt, contributions to an individual retirement arrangement (IRA), and generally, payments other than interest and dividends, you are not required to sign the Certification, but you must provide your correct TIN. See the instructions on page 4.	

Sign Here	Signature of U.S. person ▶	Date ▶
------------------	----------------------------	--------

General Instructions

Section references are to the Internal Revenue Code unless otherwise noted.

Purpose of Form

A person who is required to file an information return with the IRS must obtain your correct taxpayer identification number (TIN) to report, for example, income paid to you, real estate transactions, mortgage interest you paid, acquisition or abandonment of secured property, cancellation of debt, or contributions you made to an IRA.

Use Form W-9 only if you are a U.S. person (including a resident alien), to provide your correct TIN to the person requesting it (the requester) and, when applicable, to:

1. Certify that the TIN you are giving is correct (or you are waiting for a number to be issued),
2. Certify that you are not subject to backup withholding, or
3. Claim exemption from backup withholding if you are a U.S. exempt payee. If applicable, you are also certifying that as a U.S. person, your allocable share of any partnership income from a U.S. trade or business is not subject to the withholding tax on foreign partners' share of effectively connected income.

Note. If a requester gives you a form other than Form W-9 to request your TIN, you must use the requester's form if it is substantially similar to this Form W-9.

Definition of a U.S. person. For federal tax purposes, you are considered a U.S. person if you are:

- An individual who is a U.S. citizen or U.S. resident alien,
- A partnership, corporation, company, or association created or organized in the United States or under the laws of the United States,
- An estate (other than a foreign estate), or
- A domestic trust (as defined in Regulations section 301.7701-7).

Special rules for partnerships. Partnerships that conduct a trade or business in the United States are generally required to pay a withholding tax on any foreign partners' share of income from such business. Further, in certain cases where a Form W-9 has not been received, a partnership is required to presume that a partner is a foreign person, and pay the withholding tax. Therefore, if you are a U.S. person that is a partner in a partnership conducting a trade or business in the United States, provide Form W-9 to the partnership to establish your U.S. status and avoid withholding on your share of partnership income.

The person who gives Form W-9 to the partnership for purposes of establishing its U.S. status and avoiding withholding on its allocable share of net income from the partnership conducting a trade or business in the United States is in the following cases:

- The U.S. owner of a disregarded entity and not the entity,



June 7, 2013

Mr. Hancle Counts
16486 South St. Paul Street
St. Paul, VA 24283

Re: Permanent Release of CBM Royalty
H. F. Kiser Heirs 87.50 Acre Tract
VC-1853, VC-2835, VC-502832, VC-536070, VC-551315,
VC-501854, VC-537965 Wells and Future Wells
Russell County, Virginia

Dear Mr. Counts:

As you are aware, EQT Production Company ("EQT") has drilled the above-referenced coalbed methane gas wells on the H. F. Kiser Heirs 87.50 acre tract ("Subject Tract") either under a pooling order from the Virginia Gas and Oil Board ("Board") or as voluntary drilling unit. For these wells, we are listed as having conflicting claims. Range Resources - Pine Mountain, Inc. ("RRPM") is listed as claiming under a coal title, and you or your predecessors in title are listed as claiming under a gas title. The plats indicating the location of each well within the operating unit is enclosed for your reference.

EQT, as operator of the units, has placed or will place all royalty proceeds attributable to conflicting claims into an escrow or suspense account. In order to allow release of the royalty proceeds, RRPM hereby waives any claims to past or to future royalties attributable to your interests in these wells.

By copy of this letter, RRPM is requesting EQT to initiate distribution directly to you of all current royalties, as well as all future royalties, attributable to your interests in these wells. Please be advised that EQT may require that you demonstrate that you are the current owner of the gas estate. You should work directly with EQT on that issue.

Enclosed is a W-9 Form that you will need to complete by entering your Social Security Number in Part I and by signing and dating the Certification in Part II. A self-addressed, stamped envelope is enclosed for your convenience in returning the completed form to this office.

Mr. Hancle Counts
June 7, 2013
Page 2

If you have any questions, please do not hesitate to call me at 276-619-2583.

Sincerely,

RANGE RESOURCES-PINE MOUNTAIN, INC.

A handwritten signature in cursive script that reads "Phil Horn".

Phil Horn
Land Manager

Enclosures

cc: Kristie Rudick, EQT
Rita Barrett
George Heflin, EQT
Debbie Louthian, RRPM

Request for Taxpayer Identification Number and Certification

Give form to the
requester. Do not
send to the IRS.

Print or type See Specific Instructions on page 2.	Name (as shown on your income tax return) Hance Counts	
	Business name, if different from above	
	Check appropriate box: <input checked="" type="checkbox"/> Individual/Sole proprietor <input type="checkbox"/> Corporation <input type="checkbox"/> Partnership <input type="checkbox"/> Limited liability company. Enter the tax classification (D=disregarded entity, C=corporation, P=partnership) ▶ <input type="checkbox"/> Exempt payee <input type="checkbox"/> Other (see instructions) ▶	
	Address (number, street, and apt. or suite no.) 16486 South St. Paul Street	Requester's name and address (optional)
	City, state, and ZIP code St. Paul, VA 24283	
List account number(s) here (optional)		

Part I Taxpayer Identification Number (TIN)

Enter your TIN in the appropriate box. The TIN provided must match the name given on Line 1 to avoid backup withholding. For individuals, this is your social security number (SSN). However, for a resident alien, sole proprietor, or disregarded entity, see the Part I instructions on page 3. For other entities, it is your employer identification number (EIN). If you do not have a number, see *How to get a TIN* on page 3.

Note. If the account is in more than one name, see the chart on page 4 for guidelines on whose number to enter.

Social security number
OR
Employer identification number

Part II Certification

Under penalties of perjury, I certify that:

1. The number shown on this form is my correct taxpayer identification number (or I am waiting for a number to be issued to me), and
2. I am not subject to backup withholding because: (a) I am exempt from backup withholding, or (b) I have not been notified by the Internal Revenue Service (IRS) that I am subject to backup withholding as a result of a failure to report all interest or dividends, or (c) the IRS has notified me that I am no longer subject to backup withholding, and
3. I am a U.S. citizen or other U.S. person (defined below).

Certification instructions. You must cross out item 2 above if you have been notified by the IRS that you are currently subject to backup withholding because you have failed to report all interest and dividends on your tax return. For real estate transactions, item 2 does not apply. For mortgage interest paid, acquisition or abandonment of secured property, cancellation of debt, contributions to an individual retirement arrangement (IRA), and generally, payments other than interest and dividends, you are not required to sign the Certification, but you must provide your correct TIN. See the instructions on page 4.

Sign Here

Signature of U.S. person ▶

Date ▶

General Instructions

Section references are to the Internal Revenue Code unless otherwise noted.

Purpose of Form

A person who is required to file an information return with the IRS must obtain your correct taxpayer identification number (TIN) to report, for example, income paid to you, real estate transactions, mortgage interest you paid, acquisition or abandonment of secured property, cancellation of debt, or contributions you made to an IRA.

Use Form W-9 only if you are a U.S. person (including a resident alien), to provide your correct TIN to the person requesting it (the requester) and, when applicable, to:

1. Certify that the TIN you are giving is correct (or you are waiting for a number to be issued),
2. Certify that you are not subject to backup withholding, or
3. Claim exemption from backup withholding if you are a U.S. exempt payee. If applicable, you are also certifying that as a U.S. person, your allocable share of any partnership income from a U.S. trade or business is not subject to the withholding tax on foreign partners' share of effectively connected income.

Note. If a requester gives you a form other than Form W-9 to request your TIN, you must use the requester's form if it is substantially similar to this Form W-9.

Definition of a U.S. person. For federal tax purposes, you are considered a U.S. person if you are:

- An individual who is a U.S. citizen or U.S. resident alien,
- A partnership, corporation, company, or association created or organized in the United States or under the laws of the United States,
- An estate (other than a foreign estate), or
- A domestic trust (as defined in Regulations section 301.7701-7).

Special rules for partnerships. Partnerships that conduct a trade or business in the United States are generally required to pay a withholding tax on any foreign partners' share of income from such business. Further, in certain cases where a Form W-9 has not been received, a partnership is required to presume that a partner is a foreign person, and pay the withholding tax. Therefore, if you are a U.S. person that is a partner in a partnership conducting a trade or business in the United States, provide Form W-9 to the partnership to establish your U.S. status and avoid withholding on your share of partnership income.

The person who gives Form W-9 to the partnership for purposes of establishing its U.S. status and avoiding withholding on its allocable share of net income from the partnership conducting a trade or business in the United States is in the following cases:

- The U.S. owner of a disregarded entity and not the entity,