

BEFORE THE VIRGINIA GAS AND OIL BOARD

PETITIONER: EQT Production Company

DIVISION OF GAS AND OIL

DOCKET NO: VGOB 00-0516-0815-07

**RELIEF SOUGHT: (1) DISBURSEMENT FROM
ESCROW REGARDING TRACT(S) A portion of 5
(2) AND AUTHORIZATION FOR DIRECT
PAYMENT OF ROYALTIES**

HEARING DATE: September 17,
2013

DRILLING UNIT: VC-1853

RUSSELL COUNTY, VIRGINIA

PETITION FOR ORDER OF DISBURSEMENT OF ESCROW FUNDS

1. Petitioner and its counsel

Petitioner is EQT Production Company, 225 North Shore Drive, Pittsburgh, PA 15212, (412)553-5700. Petitioner's counsel is James Kaiser, Wilhoit and Kaiser Law Firm, 220 Broad Street, Suite 210, Kingsport, TN 37660 .

2. Relief Sought

Petition for disbursement of funds and authorization for direct payment on behalf of Lois Phillips, Virginia Turner, James A Counts, Marvin Counts, Glenda Sue Taylor and Hancle Counts on Tract 5 of Well VC-1853, VGOB 00/06/20-0815 in Russell County, VA.

3. Legal Authority

Va. Code Ann. § 45.1-361.1 et seq., 4 VAC 25-160-140., and relevant Virginia Gas and Oil Board Orders ("Board") heretofore promulgated pursuant to law.

4. Type of Well(s)

Coalbed Methane

5. Factual basis for relief requested

Range Resources-Pine Mountain was a conflicting claimant with the above-named plaintiffs with regard to Tract 5 of VC-1853 as set forth in VGOB 00/06/20-0815. To resolve this conflict, a letter dated June 7, 2013, signed by Phil Horn, Land Manager, Range Resources-Pine Mountain, is attached hereto.

6. Attestation

The foregoing Petition to the best of my knowledge, information, and belief is true and correct.

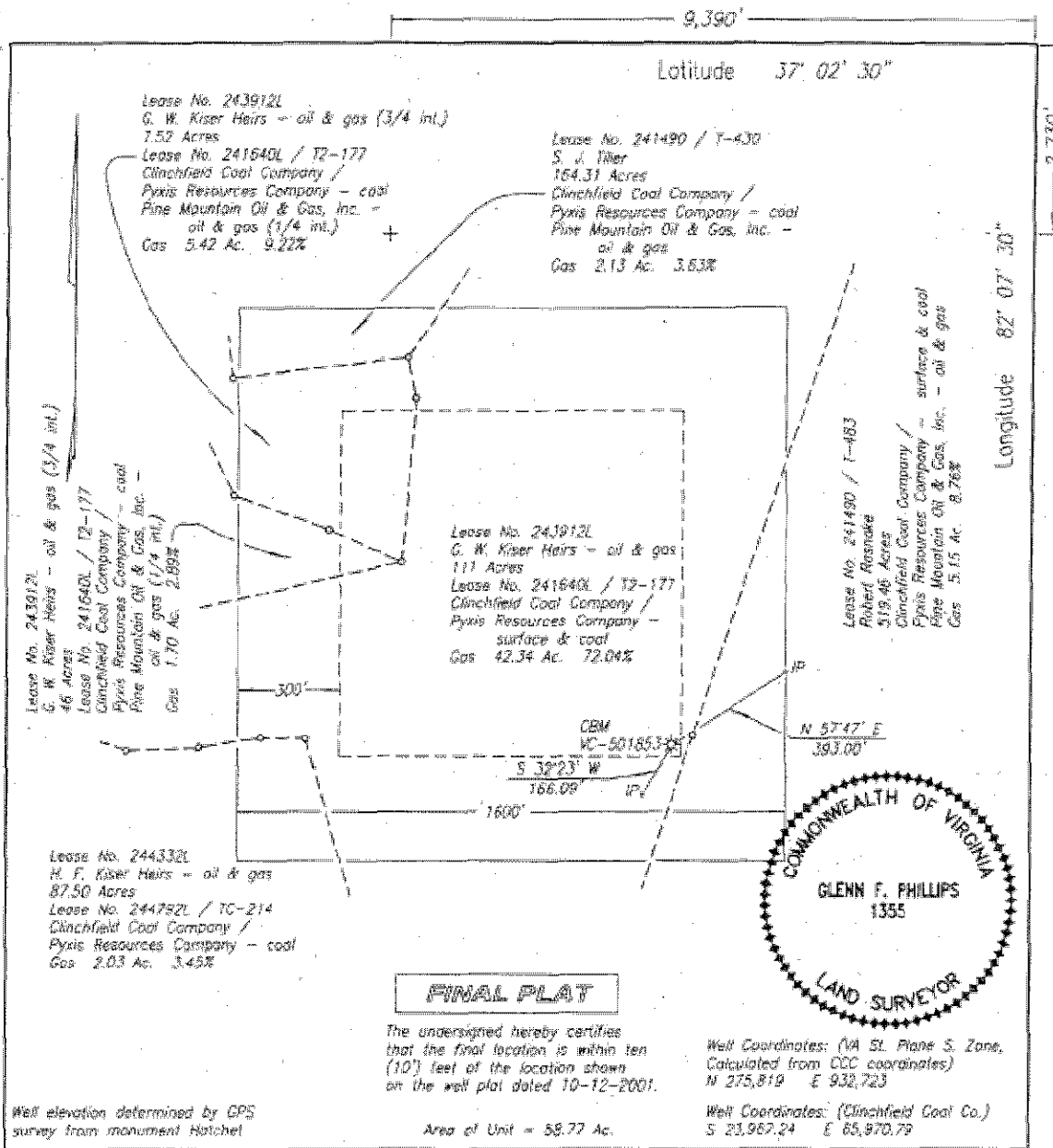

WELL LOCATION PLAT

COMPANY Equitable Production Company WELL NAME AND NUMBER VC-501853
TRACT NO. Le. No. 243912L ELEVATION 2495.77 QUADRANGLE Duty
COUNTY Russell DISTRICT Castlewood SCALE 1" = 400' DATE 4-25-2002

This Plat is a new plat ; an updated plat ; or a final location plat X
+ Denotes the location of a well on United States topographic Maps, scale 1 to
24,000, latitude and longitude lines being represented by border lines as shown.

Glenn F. Phillips

Licensed Professional Engineer or Licensed Land Surveyor

SUPPLEMENTAL "B"
VC-501853
VGOB 00/05/16-0815
REVISED 10/15/2013

<u>TRACT</u>	<u>LESSOR</u>	<u>LEASE STATUS</u>	<u>INTEREST WITHIN UNIT</u>	<u>GROSS ACREAGE IN UNIT</u>	<u>NRI</u>
<u>Gas Estate Only</u>					
<u>1</u>	Nancy E Counts Estate c/o Mildred Miller 15349 Skyland Avenue Bristol, VA 24202	Leased-EPC 243912L01	20.317500%	11.94000000	0.02539688
	Tressa K Patrick, Single Route 2 Box 282 Rustburgh, VA 24588	Leased-EPC 243912L02	1.015875%	0.59700000	0.00126984
	Cecil L & Julie A Kiser, H/W 2133 Summers Avenue Streetsboto, OH 44241	Leased-EPC 243912L03	10.158750%	5.97000000	0.01269844
	Wilma Johnson Porter & Dale Porter W/H Route 2 Box 282 Rustburgh, VA 24588	Leased-EPC 243912L04	1.015875%	0.59700000	0.00126984
	Alcie B Keen, Widow 4741 Showalter Road NW Roanoke, VA 24017	Leased-EPC 243912L05	5.079375%	2.98500000	0.00634922
	Leon Kiser & Janice Kiser, H/W 315 Hill Road Bristol, TN 37620	Leased-EPC 243912L06	4.063500%	2.38800000	0.00507938
	Gaynell Johnson Sampson & Carl Edward Sampson, W/H Route 3 Box 628 Rustburg, VA 24588	Leased-EPC 243912L07	1.015875%	0.59700000	0.00126984
	Diana D Kiser, Widow Route 4 Box 654 North Tazewell, VA 24630	Leased-EPC 243912L08	10.158750%	5.97000000	0.01269844
	Samuel J Breeding Jr. & Betty Sue Breeding, H/W PO Box 293 Grundy, VA 24614	Leased-EPC 243912L09	5.079375%	2.98500000	0.00634922
	Lilian B Crane & Percy V Crane (W/H) 6380 Virgil H Goode Hwy Rocky Mount, VA 24151-3384	Leased-EPC 243912L10	5.079375%	2.98500000	0.00634922
	Edith K Wockenfuss & David E Wockenfuss, W/H 207A 12th Street Clermont, FL 34711	Leased-EPC 243912L11	4.063500%	2.38800000	0.00507938
	Freddy & Darlene Johnson (H/W) PO Box 503 Montvale, VA 24122	Leased-EPC 243912L12	1.015875%	0.59700000	0.00126984

	Sharon dickson, Single 295 Bethel Dr. #39 Bristol, TN 37620	Leased-EPC 243912L13	1.354500%	0.79600000	0.00169313
	Dorothy C Kiser, Widow Attn: Larry Kiser PO Box 1565 Bristol, TN 37621	Leased-EPC 243912L14	4.063500%	2.38800000	0.00507938
	Ruby Marie Breeding Johnson & William C Johnson, W/H 5519 Chenault Ave Orlando, FL 32839	Leased-EPC 243912L15	1.693125%	0.99500000	0.00211641
	Blaine & Robin M Owens, H/W 103 Jefferson Drive Bristol, VA 24201	Leased-EPC 243912L16	1.354500%	0.79600000	0.00169313
	Deborah L Tomlinson & Terry L Tomlinson W/H 132 North Clay Street Coldwater, MI 49036	Leased-EPC 243912L17	1.693125%	0.99500000	0.00211641
	Larry D Breeding & Kathy A Breeding, H/W 1050 Granger Drive Jacksonville, FL 32221	Leased-EPC 243912L18	1.693125%	0.99500000	0.00211641
	Lana O Duty & Sonny Duty W/H 5950 Valley Road Springfield, TN 37172	Leased-EPC 243912L19	1.354500%	0.79600000	0.00169313
	EQT Production Company				0.71111250
Tract 1 Totals			81.270000%	47.76000000	0.81270000
2	Pittston Company c/o Pine Mountain Oil & Gas Inc. Attn: Richard Brillhart PO Box 5100 Lebanon, VA 24226	Leased- EPC 241490L01 T-483	8.760000%	5.15000000	0.01095000
	EQT Production Company				0.07665000
Tract 2 Totals			8.760000%	5.15000000	0.08760000
3	Pittston Company c/o Pine Mountain Oil & Gas Inc. Attn: Richard Brillhart PO Box 5100 Lebanon, VA 24226	Leased- EPC 241490L01 T-430	3.630000%	2.13000000	0.00453750
	EQT Production Company				0.03176250
Tract 3 Totals			3.630000%	2.13000000	0.03630000
4	Pittston Company c/o Pine Mountain Oil & Gas Inc. Attn: Richard Brillhart PO Box 5100 Lebanon, VA 24226	Leased- EPC 241640L01 T2-177	2.890000%	1.70000000	0.00361250
	EQT Production Company				0.02528750
Tract 4 Totals			2.890000%	1.70000000	0.02890000
5	Nettie G Kiser Wilson, Widow	Leased - EREC	0.063889%	0.03760000	0.00007986

PO Box 294 Cleveland, VA 24225	244332L01			
Roland Delmer Kiser, Single PO Box 194 Cleveland VA 24225	Unleased	0.063889%	0.03760000	0.00007986
Ruby Ethel Kiser Estate c/o Kennie O'Dell Kiser PO Box 62 Cleveland, VA 34225	Leased - EREC 244332L09	0.063889%	0.03760000	0.00007986
Kennie O'Dell Kiser & Thelma Kiser PO Box 62 Cleveland, VA 34225	Leased-EREC 244332L11	0.063889%	0.03760000	0.00007986
Alma Simerly, Widow PO Box 1624 Honaker, VA 24260	Leased - EREC 244332L15	0.063889%	0.03760000	0.00007986
Delphia Wilson & Roy Lee Wilson HC 4 Box 304 Bee, BA 24217	Leased-EREC 244332L-29	0.009127%	0.00540000	0.00001141
Alden & Ella Wilson, H/W 1335 E. Old Philadelphia Road Elkton, MD 21921	Unleased	0.009127%	0.00540000	0.00001141
Curtis & Connie Willson 1135 E. Old Philadephia Road Elkton, MD 21921	Unleased	0.009127%	0.00540000	0.00001141
Lonnie & Pam Wilson 462 Jolly Road Lexington, NC 27292	Unleased	0.009127%	0.00540000	0.00001141
Giles & Charlotte Wilson, H/W Route 1 Box 338 Cleveland, VA 24225	Unleased	0.009127%	0.00540000	0.00001141
Johnny Lee Rosenbaum, Single 1730 Clifton Road Bristol, TN 37621	Unleased	0.003042%	0.00180000	0.00000380
Joe Canter Address Unknown	Unleased	0.003042%	0.00180000	0.00000380
Alicia Rosenbaum, single 18484 Woodland Hills Road Abingdon, VA 24210	Unleased	0.003042%	0.00180000	0.00000380
Wanda Loudermilk Jones 995 E. Old Philadelphia Road Elkton, Md 21921	Unleased	0.002282%	0.00130000	0.00000285
Carolyn & Richard Rinehart W/H 1656 Pricipia Road Port Deposit, MD 21904	Unleased	0.002282%	0.00130000	0.00000285
Sharon & Bobby Jones W/H 995 E. Old Philadelphia Road Elkton, MD 21921	Unleased	0.002282%	0.00130000	0.00000285
Randall & Teresa A Head, H/W 1279 Old Elk Neck Road Elkton, MD 21921	Unleased	0.002282%	0.00130000	0.00000285
Dallas Brooks Kiser, Single	Leased-EREC	0.383333%	0.22560000	0.00047917

Star Route Box 25 Cleveland, VA 24225	244332L13			
Ama Kiser Vance, Widow Route 1 Box 427 Bluefield, VA 24605	Unleased	0.047917%	0.02820000	0.00005990
James& Christine Kiser, H/W 719 St. Paul Street Newport News, VA 23605	Unleased	0.047917%	0.02820000	0.00005990
Nellie Kiser Wells, Single Address Unknown	Unleased	0.047917%	0.02820000	0.00005990
Lila Elizabeth Kiser, Single 2416 Lamberts Avenue Richmond, VA 23234	Unleased	0.047917%	0.02820000	0.00005990
Margaret Marie Kiser heirs Address Unknown	Unleased	0.047917%	0.02820000	0.00005990
Elaine Craft Heirs Address unknown	Unleased	0.047917%	0.02820000	0.00005990
William Arther Kiser & Sylvia Kiser 421 Beauregard Drive Chesapeake, VA 23322	Unleased	0.047917%	0.02820000	0.00005990
Woodrow Childs, Widower Address Unknown	Unleased	0.047917%	0.02820000	0.00005990
Delphia Musick Ball, Widow PO Box 58 Davenport, VA 24239	Leased-EREC 24332L30	0.034848%	0.02050000	0.00004356
Willard Wilson, Single Route 2, Box 332 Cleveland, VA 24225	Leased-EREC 244332L12	0.034848%	0.02050000	0.00004356
Thurman Musick PO Box 1392 Lebanon, VA 24266	Leased-EREC 244332L10	0.034848%	0.02050000	0.00004356
Betty Musick, Widow Route 2, Box 167 Cleveland, VA 24225	Leased-EREC 244332L14	0.034848%	0.02050000	0.00004356
Thelma Musick, Widow Address Unknown	Unleased	0.034848%	0.02050000	0.00004356
Elwood Musick, Single 15177 Douglas Street Culpeper, VA 22701	Leased -EREC 244332L31	0.034848%	0.02050000	0.00004356
Ina Musick, Widow 667 Hunting Hill Road Piney Flats, TN 37686	Unleased	0.034848%	0.02050000	0.00004356
Hubert Musick & JoAnne Musick PO Box 202 Honaker, VA 24260	Leased - EREC 244332L18	0.034848%	0.02050000	0.00004356
Dorothy Johnson, Single Route 4 Box 177-B Lebanon, VA 24266	Leased-EREC 244332L16	0.034848%	0.02050000	0.00004356
Scarlet Baker & Henry Baker PO Box 2374	Leased-EREC 244332L27	0.006970%	0.00410000	0.00000871

Levanon, VA 24266

Sparker Floyd Musick & Dolly Musick
17085 Brumley Gap Road
Abingdon, VA 24210

Leased-EREC
244332L28

0.006970% 0.00410000 0.00000871

Raymond & Patsy Musick, H/W
Box 1245
Stewart, VA 24171

Unleased 0.006970% 0.00410000 0.00000871

Samuel & Linda Musick, H/W
Box 1245
Steward, VA 24171

Unleased 0.006970% 0.00410000 0.00000871

Patrick F Musick
21105 Currie
Warren, MI 48091

Leased - EREC
244332L22

0.003485% 0.00210000 0.00000436

Keith Musick
21105 Currie
Warren, MI 48091

Leased - EREC
244332L22

0.003485% 0.00210000 0.00000436

Mildred & Claude Kendrick
Address Unknown

Unleased 0.005808% 0.00340000 0.00000726

Edith Matson, Widow
5678 SR 133
Batavia, OH 45103

Unleased 0.005808% 0.00340000 0.00000726

Sally Musick, Widow
Route 1 Box 710
Cleveland, VA 24225

Leased- EREC
24332L17

0.005808% 0.00340000 0.00000726

Cecil & Irene Musick H/W
Route 2 Box 114
Cleveland, VA 24225

Leased- EREC
24332L07

0.005808% 0.00340000 0.00000726

James H Musick & Annie Bea Musick
Route 2 Box 76 B
Cleveland, VA 24225

Leased- EREC
24332L08

0.005808% 0.00340000 0.00000726

Fred Musick and Allie Musick, H/W
Address Unknown

Unleased 0.005808% 0.00340000 0.00000726

Velva Kiser Breeding &
Clويد Breeding W/H
Route 1 Box 441
Cleveland, VA 24225

Leased EREC
244332L23

0.383333% 0.22560000 0.00047917

Gladys Gilbert, Widow
8809 Portner Ave Apt 2
Manassas, VA 20110

Unleased 0.095833% 0.05640000 0.00011979

Pauline Butler, Single
334 S. Rogers Street
Aberdeen, MD 21001

Unleased 0.095833% 0.05640000 0.00011979

Pridemore Powers & Betty Powers
3265 Grand Avenue
Abilene, TX 79675

Leased-EREC
244332L05

0.095833% 0.05640000 0.00011979

Maynard Powers, Deceased
Address Unknown

Unleased 0.095833% 0.05640000 0.00011979

Heirs of Bertie Counts

Virginia Turner
813 Road Branch

Leased-EPC
244332.24

0.01095243% 0.0064 0.00001369

Clinchco, VA 24226

Lois Phillips 113 Tree Street Dante, VA 24237	Leased-EPC 244332.24	0.01095243%	0.0064	0.00001369
Glenda Sue Taylor 4316 Kentland Drive Woodbridge, VA 22193	Leased-EPC 244332.24	0.01095243%	0.0064	0.00001369
James A Counts 814 Shamrock Drive Fredericksburg, VA 22407	Leased-EPC 244332.24	0.01095243%	0.0064	0.00001369
Hancle Counts 16486 South St. Paul Street St. Paul, VA 24283	Leased-EPC 244332.24	0.01095243%	0.0064	0.00001369
Marvin Counts 2644 Pats Lane St. Paul, VA 24283	Leased-EPC 244332.24	0.01095243%	0.0064	0.00001369
Lyndon Carroll Counts 16486 South St. Paul Street St. Paul, VA 24283	Leased-EPC 244332.24	0.01095243%	0.0064	0.00001369

Julie Kiser Heirs

Anita & Wayne Conaway W/H HCR 01 Box 409 Birchleaf, VA 24225	Leased-EREC 244332L19	0.038333%	0.02260000	0.00004792
Donnie Kiser & Diann Kiser H/W PO Box 72 Lawndale, NC 28090	Leased-EREC 244332L26	0.038333%	0.02260000	0.00004792
Maudie Stevens, Single HCR 01 Box 405 Birchleaf, VA 24220	Leased-EREC 244332L20	0.076667%	0.04510000	0.00009583
Donald Kiser, Single Star Route Box 38 Cleveland, VA 24225	Leased - EREC 244332L21	0.076667%	0.04510000	0.00009583
Vadie & Edwin Blankenship W/H 26934 Watauga Road Abingdon, VA 24211-7356	Unleased	0.076667%	0.04510000	0.00009583
Anne J Campbell, Widow Route 1 Box 42 Cleveland, VA 24225	Leased - EREC 244332L03	0.127778%	0.07510000	0.00015972
Delphia Combs, Widow General Delivery Cleveland, VA 24225	Leased - EREC 244332L04	0.127778%	0.07510000	0.00015972
Inas Counts, Widow PO Box 2995 Lebanon, VA 24266-2995	Leased - EREC 244332L02	0.127778%	0.07510000	0.00015972

Elsie Mae Kiser Counts Heirs

Rayford Counts Route 1 Box 696 Dante, VA 24237	Leased - EREC 244332L25	0.063889%	0.03760000	0.00007986
James E Counts Route 1 Box 344	Leased - EREC 244332L24	0.063889%	0.03760000	0.00007986

Dante, VA 24237

EQT Production Company

0.07665000

Tract 2 Totals

8.760000% 5.15000000 0.08760000

3

Pittston Company
c/o Clinchfield Coal Company
Attn: Steve Smith
PO Box 7
Dante, VA 24237

Leased-EPC
241490L
T-430

3.630000% 2.13000000 0.00453750

EQT Production Company

0.03176250

Tract 3 Totals

3.630000% 2.13000000 0.03630000

4

Pittston Company
c/o Clinchfield Coal Company
Attn: Steve Smith
PO Box 7
Dante, VA 24237

Leased-EPC
241640L
T2-177

2.890000% 1.70000000 0.00361250

EQT Production Company

0.02528750

Tract 4 Totals

2.890000% 1.70000000 0.02890000

5

Pittston Company
c/o Clinchfield Coal Company
Attn: Steve Smith
PO Box 7
Dante, VA 24237

Leased-EPC
244792L
TC-214

3.450000% 2.03000000 0.00431250

EQT Production Company

0.03018750

Tract 5 Totals

3.450000% 2.03000000 0.03450000

TOTAL COAL ESTATE

100.000000% 58.77000000 1.00000000

Percentage of Unit Leased
Percentage of Unit Unleased

100.000000%

Acreage in Unit Leased
Acreage in Unit Unleased

58.77000000

EXHIBIT "E"
VC-501853
REVISED as of 10/15/2013

<u>TRACT</u>	<u>LESSOR</u>	<u>LEASE STATUS</u>	<u>INTEREST WITHIN UNIT</u>	<u>GROSS ACREAGE IN UNIT</u>	<u>NRI</u>	
<u>Gas Estate Only</u>						
1	Nancy E. Counts Estate c/o Mildred Miller 2401 S Atlantic Avenue, Apt A401 New Smyrna Beach, FL 32169-3452	Leased-EPC 243912L01	20.31750000%	11.9400	0.02539688	RI
	Cecil L. Kiser & Julie A. Kiser, H/W 2133 Summers Avenue Streetsboro, OH 44241	Leased-EPC 243912L03	10.15875000%	5.9700	0.01269844	RI
	Wilma Johnson & Dale C. Porter 235 Wheeler Road Lynchburg, VA 24504-5340	Leased - EPC 243912L04	1.01587500%	0.5970	0.00126984	RI
	Leon Kiser & Janice Kiser 315 Hill Road Bristol, TN 37620	Leased - EPC 243912L06	4.06350000%	2.3880	0.00507938	RI
	Diana D. Kiser - Deceased Route 4 Box 654 North Tazewell, VA 24630	Leased-EPC 243912L08	10.15875000%	5.9700	0.01269844	RI
	Lillian B. Crane & Percy V. Crane, W/H 6380 Virgil H Goode Hwy Rocky Mount, VA 24151-3384	Leased-EPC 243912L10	5.07937500%	2.9850	0.00634922	RI
	Sharon Dickson 295 Bethel Drive #39 Bristol, TN 37620	Leased - EPC 243912L13	1.35450000%	0.7960	0.00169313	RI
	Dorothy C. Kiser C/O Larry Kiser P.O. Box 1565 Bristol, TN 37621	Leased - EPC 243912L14	4.06350000%	2.3880	0.00507938	RI
	Ruby Marie Breeding Johnson & William C. Johnson, W/H 5519 Chenault Ave Orlando, FL 32839	Leased-EPC 243912L15	1.69312500%	0.9950	0.00211641	RI
	Blaine Owens & Robin M. Owens 103 Jefferson Drive Bristol, VA 24201	Leased - EPC 243912L16	1.35450000%	0.7960	0.00169313	RI
	Deborah L. Tomlinson & Terry L Tomlinson, W/H 132 North Clay St Coldwater, MI 49036	Leased-EPC 243912L17	1.69312500%	0.9950	0.00211641	RI

	Larry D. Breeding & Kathy A. Breeding, H/W 1050 Granger Drive Jacksonville, FL 32221	Leased-EPC 243912L18	1.69312500%	0.9950	0.00211641	RI
	Lana O Duty & Sonny Don Duty 115 Melton Springs Road Big Rock TN 37023-3158	Leased -EPC 243912L19	1.35450000%	0.7960	0.00169313	RI
	Equitable Production Company				0.56000109	WI
Tract 1 Totals			64.00012500%	37.6110	0.64000125	

5	Nettie Wilson PO Box 294 Cleveland, VA 24225	Leased-EPC 244332.01	0.06388900%	0.0376	0.00007986	RI
	Roland Delmar Kiser PO Box 194 Cleveland, VA 24225	Unleased	0.06388900%	0.0376	0.00007986	RI
	Ruby Ethel Kiser Estate c/o Kennie O'Dell Kiser PO Box 62 Cleveland, VA 24225	Leased-EPC 244332.11	0.06388900%	0.0376	0.00007986	RI
	Kennie O'Dell Kiser PO Box 62 Cleveland, VA 24225	Leased-EPC 244332.11	0.06388900%	0.0376	0.00007986	RI
	Alma Simerly PO Box 1624 Honaker, VA 24260	Leased-EPC	0.06388900%	0.0376	0.00007986	RI
	Roy Lee Wilson HC 4 Box 304 Bee, VA 24217	Leased-EPC 244332.29	0.00912700%	0.0054	0.00001141	RI
	Alden Wilson 1335 E Old Philadelphia Road Elkton, MD 21921	Leased-EPC 244332.33	0.00912700%	0.0054	0.00001141	RI
	Curtis Wilson 1867 E Old Philadelphia Road Elkton, MD 21921	Leased-EPC 244332.34	0.00912700%	0.0054	0.00001141	RI
	Lonnie G. Wilson 3748 Cunningham Road Thomasville, NC 27360	Leased-EPC 244332.35	0.00912700%	0.0054	0.00001141	RI
	Giles Wilson Charlotte Wilson H/W Rt. 1 Box 338 Cleveland, VA 24225	Unleased	0.00912700%	0.0054	0.00001141	RI
	Johnny Rosenbaum Melanie Rosenbaum H/W 126 Thru Drive Pounding Mill, VA 24637	Unleased	0.00304200%	0.0018	0.00000380	RI
	Joe Canter Unknown	Unleased	0.00304200%	0.0018	0.00000380	RI

Alecia Rosenbaum Unknown	Unleased	0.00304200%	0.0018	0.00000380	RI
Wanda K. Jones 995 E Old Philadelphia Rd Elkton, MD 21921	Leased-EPC 244332.4	0.00228200%	0.0013	0.00000285	RI
Carolyn Sue Rinehart PO Box 1054 Rising Sun, MD 21911	Leased - EPC	0.00228200%	0.0013	0.00000285	RI
Sharon Jones & Bobby Jones 995 E Old Philadelphia Rd Elkton, MD 21921	Leased-EPC 244332.4	0.00228200%	0.0013	0.00000285	RI
Randall Head 1279 Old Neck Road Elkton, MD 21921	Leased-EPC 244332	0.00228200%	0.0013	0.00000285	RI
Dallas Brooks Kiser, Single Star Route Box 25 Cleveland, VA 24225	Leased-EREC 244332.13	0.38333300%	0.2245	0.00047917	RI
Ama Kiser Vance Route 1 Box 427 Bluefield, VA 24605	Unleased	0.04791700%	0.0282	0.00005990	RI
Christine Kiser 719 Paul St Newport News, VA 23605	Unleased	0.04791700%	0.0282	0.00005990	RI
Nellie Wells 2128 A Street Augusta, GA 30904-3010	Leased-EPC 244332.46	0.04791700%	0.0282	0.00005990	RI
Lila Elizabeth Kiser, Single 2416 Lamberts Avenue Richmond, VA 23234	Unleased	0.04791700%	0.0282	0.00005990	RI
Margaret Marie Kiser Heirs Address Unknown	Unleased	0.04791700%	0.0282	0.00005990	RI
Elaine Craft Heirs Address Unknown	Unleased	0.04791700%	0.0282	0.00005990	RI
William Arthur Kiser & Sylvia Kiser, H/W 421 Beauregard Dr Chesapeake, VA 23322	Unleased	0.04791700%	0.0282	0.00005990	RI
Woodrow Childs, Widower Address Unknown	Unleased	0.04791700%	0.0282	0.00005990	RI
Delphia Ball PO Box 58 Davenport, VA 24239	Leased-EPC 244332.3	0.03484800%	0.0205	0.00004356	RI
Willard Wilson, Single Route 2 Box 332 Cleveland, VA 24225	Leased-EPC 244332.12	0.03484800%	0.0205	0.00004356	RI
Thurman E. Musick PO Box 1392 Lebanon, VA 24266	Leased-EPC 244332.1	0.03484800%	0.0205	0.00004356	RI
Betty Musick	Leased-EPC	0.03484800%	0.0205	0.00004356	RI

Rt. 2 Box 167 Cleveland, VA 24225	244332.14				
Thelma Musick 950-L-39, Hillman HWY Abingdon, VA 24210	Leased-EPC 244332.31	0.03484800%	0.0205	0.00004356	RI
Ralph Elwood Musick Box 15177 Douglsa Street Culpeper, VA 22701	Leased-EPC 244332.31	0.03484800%	0.0205	0.00004356	RI
Ina Musick, Widow 667 Hunting Hill Rd Piney Flats, TN 37686	unleased	0.03484800%	0.0205	0.00004356	RI
Hubert C. Musick PO Box 2A Castlewood, VA 24224	Leased-EPC 244332.18	0.03484800%	0.0205	0.00004356	RI
Dorothy Johnson Rt. 4 Box 177-B Lebanon, VA 24266	Leased-EPC 244332.16	0.03484800%	0.0205	0.00004356	RI
Scarlet Baker & Henry Baker, W/H P.O. Box 2374 Lebanon, VA 24266	Leased-EPC 244332.27	0.00697000%	0.0041	0.00000871	RI
Sparker Floyd Musick 17085 Brumley Gap Rd, Abingdon, VA 24210	Leased-EPC 244332.28	0.00697000%	0.0041	0.00000871	RI
Raymond Musick Patsy Musick H/W Box 1245, Stuart, VA 24171	Unleased	0.00697000%	0.0041	0.00000871	RI
Samuel Musick 1085 Bellamy, Portsmouth, OH 45663	Unleased	0.00697000%	0.0041	0.00000871	RI
Patrick Fitzgerald Musick 25005 Lawrence, Apt. 126, Center Line, MI 48015	Leased-EPC 244332.22	0.00348500%	0.0021	0.00000436	RI
Keith Allen Musick 25005 Lawrence, Apt. 126 Center Line, MI 48015	Leased-EPC 244332.22	0.00348500%	0.0021	0.00000436	RI
Mildred Kendrick Claude Kendrick W/H Star Route Box 94 Dublin, VA 24084	Leased-EPC	0.00580800%	0.0034	0.00000726	RI
Edith Matson William B. Matson W/H 5678 State Route 133 Batavia, Ohio 45103	Leased-EPC	0.00580800%	0.0034	0.00000726	RI
Sally Musick Route 1 Box 710 Cleveland, VA 24225	Leased-EPC 244332.17	0.00580800%	0.0034	0.00000726	RI
Cecil C. Musick Route 2 Box 114 Cleveland, VA 24225	Leased-EPC 24433.07	0.00580800%	0.0034	0.00000726	RI

James Harold Musick Rt. 2 Box 76B Cleveland, VA 24225	Leased-EPC 244332.08	0.00580800%	0.0034	0.00000726	RI
Fred Musick, Jr. Allie Musick H/W P.O. Box 315 Northeast, Maryland 21901	Unleased	0.00580800%	0.0034	0.00000726	RI
Velva Lee Breeding Cloid Breeding W/H Route 1 Box 441 Cleveland, VA 24225	Leased-EPC 244332.23	0.38333300%	0.2256	0.00047917	RI
Gladys Gilbert, Widow 8809 Portner Ave Apt 2 Manassas, VA 20110	unleased	0.09583300%	0.0564	0.00011979	RI
Alma Pauline Butler 334 S Roger Street, Aberdeen, MD 21001	Leased-EPC 244332.05	0.09583300%	0.0564	0.00011979	RI
Pridemore Powers & Betty Powers, H/W 3265 Grand Ave Abilene, TX 79675	unleased	0.09583300%	0.0564	0.00011979	RI
Maynard Powers Unknown	Unleased	0.09583300%	0.0564	0.00011979	RI
Lyndon Carroll Counts 16486 South St. Paul Street St. Paul, VA 24283	Leased-EPC 244332.24	0.01095243%	0.0064	0.00001369	
Anita Conway HCR 01 Box 409 Birchleaf, VA 24220	Leased-EPC 244332.19	0.03833300%	0.0226	0.00004792	RI
Donnie Kiser 220 Shelby Road Lawndale, NC 28090	Leased-EPC 244332.26	0.03833300%	0.0226	0.00004792	RI
Maudie Stevens, Single HCR 01 Box 405 Birchleaf, VA 24220	Leased-EPC 244332.2	0.07666700%	0.0451	0.00009583	RI
Donald Kiser, Single Star Route Box 38 Cleveland, VA 24225	Leased-EPC 244332.21	0.07666700%	0.0451	0.00009583	RI
Vadie Kiser Tiller Blankenship Edwin Blankenship W/H 26934 Watuaga Road Abingdon, VA 24211-7356	Leased-EPC	0.07666700%	0.0451	0.00009583	RI
Anne Campbell Rt. 1 Box 42 Cleveland, VA 24225	Leased-EPC 244332.03	0.12777800%	0.0752	0.00015972	RI
Delphia Combs, Widow General Delivery Cleveland, VA 24225	Leased-EPC 244332.04	0.12777800%	0.0751	0.00015972	RI
Anthony Counts Route 1 Box 91	Leased-EREC 244332L25	0.01597200%	0.0094	0.00001997	

Cleveland, VA 24225

Destia Puckett
PO Box 91
Cleveland, VA 24225

Leased-EREC 0.01597200%
244332L25

0.0094

0.00001997

Tract 5 Totals	Equitable Production Company		<u>2.90511743%</u>	<u>1.7084</u>	<u>0.02541978</u>	WI
					<u>0.02905117</u>	

Total Gas Estate **66.90524243%** **39.3194**

Coal Estate Only

1	Pine Mountain Oil & Gas, Inc. Attn: Richard Brillhart P. O. Box 2136 Abingdon, VA 24212	Leased - EPC 241640L Tract T2-177	37.40130700%	21.9799	0.04675163	RI
---	--	---	--------------	---------	------------	----

Tract 1 Totals	Equitable Production Company		<u>64.00012500%</u>	<u>37.6110</u>	<u>0.56000109</u>	WI
					<u>0.60675273</u>	

5	Pine Mountain Oil & Gas, Inc. Attn: Richard Brillhart P. O. Box 2136 Abingdon, VA 24212	Leased - EPC 241640L Tract T2-177	9.27296776%	5.4515	0.01159121	RI
---	--	---	-------------	--------	------------	----

Tract 5 Totals	Equitable Production Company		<u>2.90511743%</u>	<u>1.7084</u>	<u>0.02541978</u>	WI
					<u>0.03701099</u>	

Total Coal Estate **66.90524243%** **39.3194**

EXHIBIT "EE"
VC-501853
VGOB 00/05/16-0815

Revised 10/15/2013

<u>TRACT</u>	<u>LESSOR</u>	<u>LEASE STATUS</u>	<u>INTEREST WITHIN UNIT</u>	<u>GROSS ACREAGE IN UNIT</u>	
<u>Gas Estate Only</u>					
<u>Disbursement -01</u>					
<u>1</u>	Samuel J Breeding Jr. & Betty Sue Breeding, H/W PO Box 293 Grundy, VA 24614	Leased-EPC 243912L09	5.079375%	2.98500000	100%
<u>5</u>	Inas Counts Heirs PO Box 2995 Lebanon, VA 24266-2995	Leased - EREC 244332L02	0.095834%	0.05640000	75%
	Range Resources-Pine Mountain 406 W Main Street PO Box 2136 Abingdon, VA 24212	Leased-EPC 244792L TC-214	0.031945%	0.01880000	25%
<u>Total -01 Disbursement</u>			5.207154%	3.0601	
<u>Disbursement -02</u>					
<u>1</u>	Tressa K Patrick, Single Route 2 Box 282 Rustburgh, VA 24588	Leased-EPC 243912L02	0.761906%	0.447750	75%
	Gaynell Johnson Sampson & Carl Edward Sampson, W/H Route 3 Box 628 Rustburg, VA 24588	Leased-EPC 243912L07	0.761906%	0.447750	75%
	Freddy & Darlene Johnson (H/W) PO Box 503 Montvale, VA 24122	Leased-EPC 243912L12	0.761906%	0.447750	75%
	Range Resources-Pine Mountain 406 W Main Street	Leased-EPC 241640	0.761906%	0.447750	25%

PO Box 2136
Abingdon, VA 24212

T2-177

Total -02 Disbursement

3.047624%

1.7910

Disbursement -03 AND -04

<u>5</u>	Linda Gail Chafin Route 1 Box 276 Cleveland, VA 24225	Leased - EREC 244332L25	0.047917%	0.02820000	75%
	William Larry Counts Route 2 Box 70 Cleveland VA 24225	Leased - EREC 244332L25	0.047917%	0.02820000	75%
	Lora Lee Counts Route 1 Box 630 Dante, VA 24237	Leased - EREC 244332L25	0.011979%	0.00705000	75%
	Kevin Counts Route 1 Box 630 Dante VA 24237	Leased - EREC 244332L25	0.011979%	0.00705000	75%
	Rayford Counts Route 1 Box 696 Dante, VA 24237	Leased - EREC 244332L25	0.047917%	0.02820000	75%
	James E Counts Route 1 Box 344 Clintwood, VA 24228	Leased - EREC 244332L25	0.047917%	0.02820000	75%
	Maynard Counts 122 America Street Cleveland, VA 24225-6226	Leased - EREC 244332L25	0.047917%	0.02820000	75%
	Range Resources-Pine Mountain 406 W Main Street PO Box 2136 Abingdon, VA 24212	Leased-EPC 241640 T2-177	0.087847%	0.051700	25%

Total

0.351390%

0.2068

Disbursement -05

<u>1</u>	Alcie B Keen, Widow 4741 Showalter Road NW Roanoke, VA 24017	Leased-EPC 243912L05	5.079375%	2.98500000	100%
-----------------	--	-------------------------	-----------	------------	------

Glen Rose, Texas 76043

Total		5.07937500%	2.98500000
TOTAL SUBSEQUENT TO RR-PM ROYALTY WAIVER		5.07937500%	2.98500000

Disbursement -06

1	Marshall Johnson PO Box 741175 Orange City, FL 32774	Leased-EPC 243912L11	4.063500%	2.38800000	100%
	TOTAL SUBSEQUENT TO RR-PM ROYALTY WAIVER		4.063500%	2.38800000	

*Per Affidavit of Heirship recorded in Russell County, VA on May 31, 2012, Edith Wockenfuss died on July 9, 2007, and is survived by her son Marshall Johnson.

Disbursement -07

5	<u>Heirs of Bertie Counts</u>				
	Virginia Turner 813 Road Branch Clinchco, VA 24226	Leased-EPC 244332.24	0.01095243%	0.0064	100%
	Lois Phillips 113 Tree Street Dante, VA 24237	Leased-EPC 244332.24	0.01095243%	0.0064	100%
	Glenda Sue Taylor 4316 Kentland Drive Woodbridge, VA 22193	Leased-EPC 244332.24	0.01095243%	0.0064	100%
	James A Counts 814 Shamrock Drive Fredericksburg, VA 22407	Leased-EPC 244332.24	0.01095243%	0.0064	100%
	Hancle Counts 16486 South St. Paul Street St. Paul, VA 24283	Leased-EPC 244332.24	0.01095243%	0.0064	100%
	Marvin Counts 2644 Pats Lane St. Paul, VA 24283	Leased-EPC 244332.24	0.01095243%	0.0064	100%
	Total Disbursed -04		0.06571457%	0.0387	

VC-501853

7/31/2002	\$154.03
8/26/2002	\$179.56
9/27/2002	\$225.82
10/28/2002	\$230.90
11/25/2002	\$291.56
12/30/2002	\$346.01
2/1/2003	\$344.51
3/5/2003	\$386.68
4/2/2003	\$332.20
5/1/2003	\$806.46
6/2/2003	\$518.99
7/1/2003	\$445.56
8/1/2003	\$519.99
9/2/2003	\$431.93
10/1/2003	\$353.35
11/3/2003	\$354.45
12/2/2003	\$344.51
1/7/2004	\$347.20
2/2/2004	\$423.88
3/3/2004	\$534.09
4/5/2004	\$462.06
5/5/2004	\$439.25
6/2/2004	\$449.24
7/5/2004	\$504.92
8/4/2004	\$532.06
9/1/2004	\$503.14
10/4/2004	\$466.52
11/2/2004	\$380.98
12/2/2004	\$438.36
1/6/2005	\$565.19
2/7/2005	\$622.99
3/3/2005	\$571.64
4/5/2005	\$448.46
5/6/2005	\$481.55
6/7/2005	\$523.37
7/6/2005	\$475.57
8/5/2005	\$393.91
9/8/2005	\$431.38
10/6/2005	\$505.21
11/8/2005	\$711.43
12/7/2005	\$992.04
1/6/2006	\$953.82
2/6/2006	\$805.05
3/8/2006	\$807.88
4/7/2006	\$669.14
5/10/2006	\$494.32
6/6/2006	\$356.06
8/7/2006	\$325.89
9/8/2006	\$289.35
10/9/2006	\$364.27
11/9/2006	\$370.46
12/7/2006	\$227.80

1/8/2007	\$395.48
2/8/2007	\$536.73
4/6/2007	\$492.40
5/9/2007	\$356.23
6/8/2007	\$527.77
7/10/2007	\$496.48
8/7/2007	\$464.89
9/10/2007	\$432.09
10/12/2007	\$356.41
11/8/2007	\$311.26
12/10/2007	\$376.91
1/9/2008	\$325.20
2/8/2008	\$424.21
3/10/2008	\$473.55
4/8/2008	\$471.70
5/7/2008	\$500.20
6/9/2008	\$570.16
7/14/2008	\$708.45
8/7/2008	\$693.91
9/5/2008	\$817.42
10/10/2008	\$558.46
11/7/2008	\$480.18
12/9/2008	\$446.36
1/12/2009	\$376.88
2/11/2009	\$394.30
3/10/2009	\$371.56
4/9/2009	\$248.17
5/12/2009	\$229.33
6/8/2009	\$158.73
7/10/2009	\$604.92
8/12/2009	\$169.27
9/10/2009	\$194.45
10/12/2009	\$151.81
11/9/2009	\$115.20
12/9/2009	\$171.78
1/13/2010	\$202.66
2/10/2010	\$188.13
3/9/2010	\$247.17
4/14/2010	\$242.96
5/10/2010	\$126.37
6/8/2010	\$86.23
7/13/2010	\$90.43
8/10/2010	\$84.21
9/10/2010	\$89.00
10/11/2010	\$83.89
11/11/2010	\$55.92
12/9/2010	\$60.65
1/13/2011	\$50.11
2/11/2011	\$101.00
3/11/2011	\$106.72
4/12/2011	\$67.40
5/11/2011	\$66.99
6/11/2011	\$69.05
7/13/2011	\$88.05
8/10/2011	\$73.56
9/12/2011	\$75.46

10/12/2011	\$75.50
11/10/2011	\$65.64
12/9/2011	\$63.67
1/17/2012	\$59.95
2/10/2012	\$69.35
3/12/2012	\$390.09
4/13/2012	\$37.22
5/11/2012	\$33.07
6/12/2012	\$23.78
7/11/2012	\$24.48
8/10/2012	\$30.16
9/12/2012	\$39.98
	<u>\$41,706.69</u>
	-\$2,202.50 Disbursement -01 (09/2008)
	-\$1,405.84 Disbursement -02 (02/2009)
	-\$172.13 Disbursement -03 & -04 (09/2009)
	-\$2,700.65 Disbursement -05 (03/2012)
	-\$2,193.98 Disbursement -06 (09/2012)
TOTAL	\$33,031.59

September 2012 Escrow Agent Summary

<u>Unit Name</u>	<u>Docket #</u>	<u>Unit Operator</u>	<u>Beginning Market Value</u>	<u>Deposits</u>	<u>Money Mkt Interest</u>	<u>CDARS Interest</u>	<u>Fees for 08/2012</u>	<u>Distributions</u>	<u>Audit Costs</u>	<u>Ending Market Value</u>
VC1853	0815	EQT	\$38,355.68	\$39.98	\$0.61	\$12.33	(\$3.20)	(\$2,193.98)	(\$3.79)	\$36,207.63



June 7, 2013

Ms. Lois Phillips
113 Tree Street
Dante, VA 24237

Re: Permanent Release of CBM Royalty
H. F. Kiser Heirs 87.50 Acre Tract
VC-1853, VC-2835, VC-502832, VC-536070, VC-551315,
VC-501854, VC-537965 Wells and Future Wells
Russell County, Virginia

Dear Ms. Phillips:

As you are aware, EQT Production Company ("EQT") has drilled the above-referenced coalbed methane gas wells on the H. F. Kiser Heirs 87.50 acre tract ("Subject Tract") either under a pooling order from the Virginia Gas and Oil Board ("Board") or as voluntary drilling unit. For these wells, we are listed as having conflicting claims. Range Resources - Pine Mountain, Inc. ("RRPM") is listed as claiming under a coal title, and you or your predecessors in title are listed as claiming under a gas title. The plats indicating the location of each well within the operating unit is enclosed for your reference.

EQT, as operator of the units, has placed or will place all royalty proceeds attributable to conflicting claims into an escrow or suspense account. In order to allow release of the royalty proceeds, RRPM hereby waives any claims to past or to future royalties attributable to your interests in these wells.

By copy of this letter, RRPM is requesting EQT to initiate distribution directly to you of all current royalties, as well as all future royalties, attributable to your interests in these wells. Please be advised that EQT may require that you demonstrate that you are the current owner of the gas estate. You should work directly with EQT on that issue.

Enclosed is a W-9 Form that you will need to complete by entering your Social Security Number in Part I and by signing and dating the Certification in Part II. A self-addressed, stamped envelope is enclosed for your convenience in returning the completed form to this office.

Ms. Lois Phillips
June 7, 2013
Page 2

If you have any questions, please do not hesitate to call me at 276-619-2583.

Sincerely,

RANGE RESOURCES-PINE MOUNTAIN, INC.

A handwritten signature in cursive script that reads "Phil Horn".

Phil Horn
Land Manager

Enclosures

cc: Kristie Rudick, EQT
Rita Barrett
George Heflin, EQT
Debbie Louthian, RRPM

Request for Taxpayer Identification Number and Certification

Give form to the
requester. Do not
send to the IRS.

Print or type See Specific Instructions on page 2.	Name (as shown on your income tax return) Lois Phillips	
	Business name, if different from above	
	Check appropriate box: <input checked="" type="checkbox"/> Individual/Sole proprietor <input type="checkbox"/> Corporation <input type="checkbox"/> Partnership <input type="checkbox"/> Limited liability company. Enter the tax classification (D=disregarded entity, C=corporation, P=partnership) ▶ <input type="checkbox"/> Exempt payee <input type="checkbox"/> Other (see instructions) ▶	
	Address (number, street, and apt. or suite no.) 113 Tree Street	Requester's name and address (optional)
	City, state, and ZIP code Dante, VA 24237	
List account number(s) here (optional)		

Part I Taxpayer Identification Number (TIN)

Enter your TIN in the appropriate box. The TIN provided must match the name given on Line 1 to avoid backup withholding. For individuals, this is your social security number (SSN). However, for a resident alien, sole proprietor, or disregarded entity, see the Part I instructions on page 3. For other entities, it is your employer identification number (EIN). If you do not have a number, see *How to get a TIN* on page 3.

Social security number
or
Employer identification number

Note. If the account is in more than one name, see the chart on page 4 for guidelines on whose number to enter.

Part II Certification

Under penalties of perjury, I certify that:

1. The number shown on this form is my correct taxpayer identification number (or I am waiting for a number to be issued to me), and
2. I am not subject to backup withholding because: (a) I am exempt from backup withholding, or (b) I have not been notified by the Internal Revenue Service (IRS) that I am subject to backup withholding as a result of a failure to report all interest or dividends, or (c) the IRS has notified me that I am no longer subject to backup withholding, and
3. I am a U.S. citizen or other U.S. person (defined below).

Certification instructions. You must cross out item 2 above if you have been notified by the IRS that you are currently subject to backup withholding because you have failed to report all interest and dividends on your tax return. For real estate transactions, item 2 does not apply. For mortgage interest paid, acquisition or abandonment of secured property, cancellation of debt, contributions to an individual retirement arrangement (IRA), and generally, payments other than interest and dividends, you are not required to sign the Certification, but you must provide your correct TIN. See the instructions on page 4.

Sign Here	Signature of U.S. person ▶	Date ▶
------------------	----------------------------	--------

General Instructions

Section references are to the Internal Revenue Code unless otherwise noted.

Purpose of Form

A person who is required to file an information return with the IRS must obtain your correct taxpayer identification number (TIN) to report, for example, income paid to you, real estate transactions, mortgage interest you paid, acquisition or abandonment of secured property, cancellation of debt, or contributions you made to an IRA.

Use Form W-9 only if you are a U.S. person (including a resident alien), to provide your correct TIN to the person requesting it (the requester) and, when applicable, to:

1. Certify that the TIN you are giving is correct (or you are waiting for a number to be issued),
2. Certify that you are not subject to backup withholding, or
3. Claim exemption from backup withholding if you are a U.S. exempt payee. If applicable, you are also certifying that as a U.S. person, your allocable share of any partnership income from a U.S. trade or business is not subject to the withholding tax on foreign partners' share of effectively connected income.

Note. If a requester gives you a form other than Form W-9 to request your TIN, you must use the requester's form if it is substantially similar to this Form W-9.

Definition of a U.S. person. For federal tax purposes, you are considered a U.S. person if you are:

- An individual who is a U.S. citizen or U.S. resident alien,
- A partnership, corporation, company, or association created or organized in the United States or under the laws of the United States,
- An estate (other than a foreign estate), or
- A domestic trust (as defined in Regulations section 301.7701-7).

Special rules for partnerships. Partnerships that conduct a trade or business in the United States are generally required to pay a withholding tax on any foreign partners' share of income from such business. Further, in certain cases where a Form W-9 has not been received, a partnership is required to presume that a partner is a foreign person, and pay the withholding tax. Therefore, if you are a U.S. person that is a partner in a partnership conducting a trade or business in the United States, provide Form W-9 to the partnership to establish your U.S. status and avoid withholding on your share of partnership income.

The person who gives Form W-9 to the partnership for purposes of establishing its U.S. status and avoiding withholding on its allocable share of net income from the partnership conducting a trade or business in the United States is in the following cases:

- The U.S. owner of a disregarded entity and not the entity,



June 7, 2013

Ms. Virginia Turner
813 Road Branch
Clinchco, VA 24226

Re: Permanent Release of CBM Royalty
H. F. Kiser Heirs 87.50 Acre Tract
VC-1853, VC-2835, VC-502832, VC-536070, VC-551315,
VC-501854, VC-537965 Wells and Future Wells
Russell County, Virginia

Dear Ms. Turner:

As you are aware, EQT Production Company ("EQT") has drilled the above-referenced coalbed methane gas wells on the H. F. Kiser Heirs 87.50 acre tract ("Subject Tract") either under a pooling order from the Virginia Gas and Oil Board ("Board") or as voluntary drilling unit. For these wells, we are listed as having conflicting claims. Range Resources - Pine Mountain, Inc. ("RRPM") is listed as claiming under a coal title, and you or your predecessors in title are listed as claiming under a gas title. The plats indicating the location of each well within the operating unit is enclosed for your reference.

EQT, as operator of the units, has placed or will place all royalty proceeds attributable to conflicting claims into an escrow or suspense account. In order to allow release of the royalty proceeds, RRPM hereby waives any claims to past or to future royalties attributable to your interests in these wells.

By copy of this letter, RRPM is requesting EQT to initiate distribution directly to you of all current royalties, as well as all future royalties, attributable to your interests in these wells. Please be advised that EQT may require that you demonstrate that you are the current owner of the gas estate. You should work directly with EQT on that issue.

Enclosed is a W-9 Form that you will need to complete by entering your Social Security Number in Part I and by signing and dating the Certification in Part II. A self-addressed, stamped envelope is enclosed for your convenience in returning the completed form to this office.

Ms. Virginia Turner
June 7, 2013
Page 2

If you have any questions, please do not hesitate to call me at 276-619-2583.

Sincerely,

RANGE RESOURCES-PINE MOUNTAIN, INC.

A handwritten signature in black ink that reads "Phil Horn". The signature is written in a cursive style with a large initial "P" and a long horizontal stroke at the end.

Phil Horn
Land Manager

Enclosures

cc: Kristie Rudick, EQT
Rita Barrett
George Heflin, EQT
Debbie Louthian, RRPM

Request for Taxpayer Identification Number and Certification

Give form to the
requester. Do not
send to the IRS.

Print or type See Specific Instructions on page 2.	Name (as shown on your income tax return) Virginia Turner	
	Business name, if different from above	
	Check appropriate box: <input checked="" type="checkbox"/> Individual/Sole proprietor <input type="checkbox"/> Corporation <input type="checkbox"/> Partnership <input type="checkbox"/> Limited liability company. Enter the tax classification (D=disregarded entity, C=corporation, P=partnership) ▶ <input type="checkbox"/> Exempt payee <input type="checkbox"/> Other (see instructions) ▶	
	Address (number, street, and apt. or suite no.) 813 Road Branch	Requester's name and address (optional)
	City, state, and ZIP code Clinchco, VA 24226	
List account number(s) here (optional)		

Part I Taxpayer Identification Number (TIN)

Enter your TIN in the appropriate box. The TIN provided must match the name given on Line 1 to avoid backup withholding. For individuals, this is your social security number (SSN). However, for a resident alien, sole proprietor, or disregarded entity, see the Part I instructions on page 3. For other entities, it is your employer identification number (EIN). If you do not have a number, see *How to get a TIN* on page 3.

Note. If the account is in more than one name, see the chart on page 4 for guidelines on whose number to enter.

Social security number	
or	
Employer identification number	

Part II Certification

Under penalties of perjury, I certify that:

- The number shown on this form is my correct taxpayer identification number (or I am waiting for a number to be issued to me), and
- I am not subject to backup withholding because: (a) I am exempt from backup withholding, or (b) I have not been notified by the Internal Revenue Service (IRS) that I am subject to backup withholding as a result of a failure to report all interest or dividends, or (c) the IRS has notified me that I am no longer subject to backup withholding, and
- I am a U.S. citizen or other U.S. person (defined below).

Certification instructions. You must cross out item 2 above if you have been notified by the IRS that you are currently subject to backup withholding because you have failed to report all interest and dividends on your tax return. For real estate transactions, item 2 does not apply. For mortgage interest paid, acquisition or abandonment of secured property, cancellation of debt, contributions to an individual retirement arrangement (IRA), and generally, payments other than interest and dividends, you are not required to sign the Certification, but you must provide your correct TIN. See the instructions on page 4.

Sign Here	Signature of U.S. person ▶	Date ▶
------------------	----------------------------	--------

General Instructions

Section references are to the Internal Revenue Code unless otherwise noted.

Purpose of Form

A person who is required to file an information return with the IRS must obtain your correct taxpayer identification number (TIN) to report, for example, income paid to you, real estate transactions, mortgage interest you paid, acquisition or abandonment of secured property, cancellation of debt, or contributions you made to an IRA.

Use Form W-9 only if you are a U.S. person (including a resident alien), to provide your correct TIN to the person requesting it (the requester) and, when applicable, to:

- Certify that the TIN you are giving is correct (or you are waiting for a number to be issued),
- Certify that you are not subject to backup withholding, or
- Claim exemption from backup withholding if you are a U.S. exempt payee. If applicable, you are also certifying that as a U.S. person, your allocable share of any partnership income from a U.S. trade or business is not subject to the withholding tax on foreign partners' share of effectively connected income.

Note. If a requester gives you a form other than Form W-9 to request your TIN, you must use the requester's form if it is substantially similar to this Form W-9.

Definition of a U.S. person. For federal tax purposes, you are considered a U.S. person if you are:

- An individual who is a U.S. citizen or U.S. resident alien,
- A partnership, corporation, company, or association created or organized in the United States or under the laws of the United States,
- An estate (other than a foreign estate), or
- A domestic trust (as defined in Regulations section 301.7701-7).

Special rules for partnerships. Partnerships that conduct a trade or business in the United States are generally required to pay a withholding tax on any foreign partners' share of income from such business. Further, in certain cases where a Form W-9 has not been received, a partnership is required to presume that a partner is a foreign person, and pay the withholding tax. Therefore, if you are a U.S. person that is a partner in a partnership conducting a trade or business in the United States, provide Form W-9 to the partnership to establish your U.S. status and avoid withholding on your share of partnership income.

The person who gives Form W-9 to the partnership for purposes of establishing its U.S. status and avoiding withholding on its allocable share of net income from the partnership conducting a trade or business in the United States is in the following cases:

- The U.S. owner of a disregarded entity and not the entity,

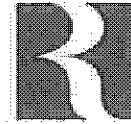

RANGE RESOURCES®

June 7, 2013

Mr. James A. Counts
4316 Kentland Drive
Woodbridge, VA 22193

Re: Permanent Release of CBM Royalty
H. F. Kiser Heirs 87.50 Acre Tract
VC-1853, VC-2835, VC-502832, VC-536070, VC-551315,
VC-501854, VC-537965 Wells and Future Wells
Russell County, Virginia

Dear Mr. Counts:

As you are aware, EQT Production Company ("EQT") has drilled the above-referenced coalbed methane gas wells on the H. F. Kiser Heirs 87.50 acre tract ("Subject Tract") either under a pooling order from the Virginia Gas and Oil Board ("Board") or as voluntary drilling unit. For these wells, we are listed as having conflicting claims. Range Resources - Pine Mountain, Inc. ("RRPM") is listed as claiming under a coal title, and you or your predecessors in title are listed as claiming under a gas title. The plats indicating the location of each well within the operating unit is enclosed for your reference.

EQT, as operator of the units, has placed or will place all royalty proceeds attributable to conflicting claims into an escrow or suspense account. In order to allow release of the royalty proceeds, RRPM hereby waives any claims to past or to future royalties attributable to your interests in these wells.

By copy of this letter, RRPM is requesting EQT to initiate distribution directly to you of all current royalties, as well as all future royalties, attributable to your interests in these wells. Please be advised that EQT may require that you demonstrate that you are the current owner of the gas estate. You should work directly with EQT on that issue.

Enclosed is a W-9 Form that you will need to complete by entering your Social Security Number in Part I and by signing and dating the Certification in Part II. A self-addressed, stamped envelope is enclosed for your convenience in returning the completed form to this office.

Mr. James A. Counts
June 7, 2013
Page 2

If you have any questions, please do not hesitate to call me at 276-619-2583.

Sincerely,

RANGE RESOURCES-PINE MOUNTAIN, INC.

A handwritten signature in cursive script that reads "Phil Horn".

Phil Horn
Land Manager

Enclosures

cc: Kristie Rudick, EQT
Rita Barrett
George Heflin, EQT
Debbie Louthian, RRPM

Request for Taxpayer Identification Number and Certification

Give form to the
requester. Do not
send to the IRS.

Print or type
See Specific Instructions on page 2.

Name (as shown on your income tax return)

James A. Counts

Business name, if different from above

Check appropriate box: Individual/Sole proprietor Corporation Partnership
 Limited liability company. Enter the tax classification (D=disregarded entity, C=corporation, P=partnership) ▶ Exempt payee
 Other (see instructions) ▶

Address (number, street, and apt. or suite no.)

4316 Kentland Drive

City, state, and ZIP code

Woodbridge, VA 22193

Requester's name and address (optional)

List account number(s) here (optional)

Part I Taxpayer Identification Number (TIN)

Enter your TIN in the appropriate box. The TIN provided must match the name given on Line 1 to avoid backup withholding. For individuals, this is your social security number (SSN). However, for a resident alien, sole proprietor, or disregarded entity, see the Part I instructions on page 3. For other entities, it is your employer identification number (EIN). If you do not have a number, see *How to get a TIN* on page 3.

Note. If the account is in more than one name, see the chart on page 4 for guidelines on whose number to enter.

Social security number

or

Employer identification number

Part II Certification

Under penalties of perjury, I certify that:

1. The number shown on this form is my correct taxpayer identification number (or I am waiting for a number to be issued to me), and
2. I am not subject to backup withholding because: (a) I am exempt from backup withholding, or (b) I have not been notified by the Internal Revenue Service (IRS) that I am subject to backup withholding as a result of a failure to report all interest or dividends, or (c) the IRS has notified me that I am no longer subject to backup withholding, and
3. I am a U.S. citizen or other U.S. person (defined below).

Certification instructions. You must cross out item 2 above if you have been notified by the IRS that you are currently subject to backup withholding because you have failed to report all interest and dividends on your tax return. For real estate transactions, item 2 does not apply. For mortgage interest paid, acquisition or abandonment of secured property, cancellation of debt, contributions to an individual retirement arrangement (IRA), and generally, payments other than interest and dividends, you are not required to sign the Certification, but you must provide your correct TIN. See the instructions on page 4.

Sign Here

Signature of U.S. person ▶

Date ▶

General Instructions

Section references are to the Internal Revenue Code unless otherwise noted.

Purpose of Form

A person who is required to file an information return with the IRS must obtain your correct taxpayer identification number (TIN) to report, for example, income paid to you, real estate transactions, mortgage interest you paid, acquisition or abandonment of secured property, cancellation of debt, or contributions you made to an IRA.

Use Form W-9 only if you are a U.S. person (including a resident alien), to provide your correct TIN to the person requesting it (the requester) and, when applicable, to:

1. Certify that the TIN you are giving is correct (or you are waiting for a number to be issued),
2. Certify that you are not subject to backup withholding, or
3. Claim exemption from backup withholding if you are a U.S. exempt payee. If applicable, you are also certifying that as a U.S. person, your allocable share of any partnership income from a U.S. trade or business is not subject to the withholding tax on foreign partners' share of effectively connected income.

Note. If a requester gives you a form other than Form W-9 to request your TIN, you must use the requester's form if it is substantially similar to this Form W-9.

Definition of a U.S. person. For federal tax purposes, you are considered a U.S. person if you are:

- An individual who is a U.S. citizen or U.S. resident alien,
- A partnership, corporation, company, or association created or organized in the United States or under the laws of the United States,
- An estate (other than a foreign estate), or
- A domestic trust (as defined in Regulations section 301.7701-7).

Special rules for partnerships. Partnerships that conduct a trade or business in the United States are generally required to pay a withholding tax on any foreign partners' share of income from such business. Further, in certain cases where a Form W-9 has not been received, a partnership is required to presume that a partner is a foreign person, and pay the withholding tax. Therefore, if you are a U.S. person that is a partner in a partnership conducting a trade or business in the United States, provide Form W-9 to the partnership to establish your U.S. status and avoid withholding on your share of partnership income.

The person who gives Form W-9 to the partnership for purposes of establishing its U.S. status and avoiding withholding on its allocable share of net income from the partnership conducting a trade or business in the United States is in the following cases:

- The U.S. owner of a disregarded entity and not the entity,

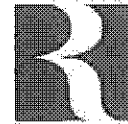

RANGE RESOURCES®

June 7, 2013

Mr. Marvin Counts
2644 Pats Cane
St. Paul, VA 24283

Re: Permanent Release of CBM Royalty
H. F. Kiser Heirs 87.50 Acre Tract
VC-1853, VC-2835, VC-502832, VC-536070, VC-551315,
VC-501854, VC-537965 Wells and Future Wells
Russell County, Virginia

Dear Mr. Counts:

As you are aware, EQT Production Company ("EQT") has drilled the above-referenced coalbed methane gas wells on the H. F. Kiser Heirs 87.50 acre tract ("Subject Tract") either under a pooling order from the Virginia Gas and Oil Board ("Board") or as voluntary drilling unit. For these wells, we are listed as having conflicting claims. Range Resources - Pine Mountain, Inc. ("RRPM") is listed as claiming under a coal title, and you or your predecessors in title are listed as claiming under a gas title. The plats indicating the location of each well within the operating unit is enclosed for your reference.

EQT, as operator of the units, has placed or will place all royalty proceeds attributable to conflicting claims into an escrow or suspense account. In order to allow release of the royalty proceeds, RRPM hereby waives any claims to past or to future royalties attributable to your interests in these wells.

By copy of this letter, RRPM is requesting EQT to initiate distribution directly to you of all current royalties, as well as all future royalties, attributable to your interests in these wells. Please be advised that EQT may require that you demonstrate that you are the current owner of the gas estate. You should work directly with EQT on that issue.

Enclosed is a W-9 Form that you will need to complete by entering your Social Security Number in Part I and by signing and dating the Certification in Part II. A self-addressed, stamped envelope is enclosed for your convenience in returning the completed form to this office.

Mr. Marvin Counts
June 7, 2013
Page 2

If you have any questions, please do not hesitate to call me at 276-619-2583.

Sincerely,

RANGE RESOURCES-PINE MOUNTAIN, INC.

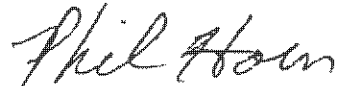
A handwritten signature in cursive script that reads "Phil Horn".

Phil Horn
Land Manager

Enclosures

cc: Kristie Rudick, EQT
Rita Barrett
George Heflin, EQT
Debbie Louthian, RRPM

**Request for Taxpayer
Identification Number and Certification**

Give form to the requester. Do not send to the IRS.

Name (as shown on your income tax return)
Marvin Counts

Business name, if different from above

Check appropriate box: Individual/Sole proprietor Corporation Partnership
 Limited liability company. Enter the tax classification (D=disregarded entity, C=corporation, P=partnership) ▶ Exempt payee
 Other (see instructions) ▶

Address (number, street, and apt. or suite no.)
2644 Pats Cane

City, state, and ZIP code
St. Paul, VA 24283

List account number(s) here (optional)

Requester's name and address (optional)

Part I Taxpayer Identification Number (TIN)

Enter your TIN in the appropriate box. The TIN provided must match the name given on Line 1 to avoid backup withholding. For individuals, this is your social security number (SSN). However, for a resident alien, sole proprietor, or disregarded entity, see the Part I instructions on page 3. For other entities, it is your employer identification number (EIN). If you do not have a number, see *How to get a TIN* on page 3.

Note. If the account is in more than one name, see the chart on page 4 for guidelines on whose number to enter.

Social security number

OR

Employer identification number

Part II Certification

Under penalties of perjury, I certify that:

- The number shown on this form is my correct taxpayer identification number (or I am waiting for a number to be issued to me), and
- I am not subject to backup withholding because: (a) I am exempt from backup withholding, or (b) I have not been notified by the Internal Revenue Service (IRS) that I am subject to backup withholding as a result of a failure to report all interest or dividends, or (c) the IRS has notified me that I am no longer subject to backup withholding, and
- I am a U.S. citizen or other U.S. person (defined below).

Certification instructions. You must cross out item 2 above if you have been notified by the IRS that you are currently subject to backup withholding because you have failed to report all interest and dividends on your tax return. For real estate transactions, item 2 does not apply. For mortgage interest paid, acquisition or abandonment of secured property, cancellation of debt, contributions to an individual retirement arrangement (IRA), and generally, payments other than interest and dividends, you are not required to sign the Certification, but you must provide your correct TIN. See the instructions on page 4.

Signature of U.S. person ▶

Date ▶

General Instructions

Section references are to the Internal Revenue Code unless otherwise noted.

Purpose of Form

A person who is required to file an information return with the IRS must obtain your correct taxpayer identification number (TIN) to report, for example, income paid to you, real estate transactions, mortgage interest you paid, acquisition or abandonment of secured property, cancellation of debt, or contributions you made to an IRA.

Use Form W-9 only if you are a U.S. person (including a resident alien), to provide your correct TIN to the person requesting it (the requester) and, when applicable, to:

- Certify that the TIN you are giving is correct (or you are waiting for a number to be issued),
- Certify that you are not subject to backup withholding, or
- Claim exemption from backup withholding if you are a U.S. exempt payee. If applicable, you are also certifying that as a U.S. person, your allocable share of any partnership income from a U.S. trade or business is not subject to the withholding tax on foreign partners' share of effectively connected income.

Note. If a requester gives you a form other than Form W-9 to request your TIN, you must use the requester's form if it is substantially similar to this Form W-9.

Definition of a U.S. person. For federal tax purposes, you are considered a U.S. person if you are:

- An individual who is a U.S. citizen or U.S. resident alien,
- A partnership, corporation, company, or association created or organized in the United States or under the laws of the United States,
- An estate (other than a foreign estate), or
- A domestic trust (as defined in Regulations section 301.7701-7).

Special rules for partnerships. Partnerships that conduct a trade or business in the United States are generally required to pay a withholding tax on any foreign partners' share of income from such business. Further, in certain cases where a Form W-9 has not been received, a partnership is required to presume that a partner is a foreign person, and pay the withholding tax. Therefore, if you are a U.S. person that is a partner in a partnership conducting a trade or business in the United States, provide Form W-9 to the partnership to establish your U.S. status and avoid withholding on your share of partnership income.

The person who gives Form W-9 to the partnership for purposes of establishing its U.S. status and avoiding withholding on its allocable share of net income from the partnership conducting a trade or business in the United States is in the following cases:

- The U.S. owner of a disregarded entity and not the entity,



June 7, 2013

Ms. Glenda Sue Taylor
4316 Kentland Drive
Woodbridge, VA 22193

Re: Permanent Release of CBM Royalty
H. F. Kiser Heirs 87.50 Acre Tract
VC-1853, VC-2835, VC-502832, VC-536070, VC-551315,
VC-501854, VC-537965 Wells and Future Wells
Russell County, Virginia

Dear Ms. Taylor:

As you are aware, EQT Production Company ("EQT") has drilled the above-referenced coalbed methane gas wells on the H. F. Kiser Heirs 87.50 acre tract ("Subject Tract") either under a pooling order from the Virginia Gas and Oil Board ("Board") or as voluntary drilling unit. For these wells, we are listed as having conflicting claims. Range Resources - Pine Mountain, Inc. ("RRPM") is listed as claiming under a coal title, and you or your predecessors in title are listed as claiming under a gas title. The plats indicating the location of each well within the operating unit is enclosed for your reference.

EQT, as operator of the units, has placed or will place all royalty proceeds attributable to conflicting claims into an escrow or suspense account. In order to allow release of the royalty proceeds, RRPM hereby waives any claims to past or to future royalties attributable to your interests in these wells.

By copy of this letter, RRPM is requesting EQT to initiate distribution directly to you of all current royalties, as well as all future royalties, attributable to your interests in these wells. Please be advised that EQT may require that you demonstrate that you are the current owner of the gas estate. You should work directly with EQT on that issue.

Enclosed is a W-9 Form that you will need to complete by entering your Social Security Number in Part I and by signing and dating the Certification in Part II. A self-addressed, stamped envelope is enclosed for your convenience in returning the completed form to this office.

Ms. Glenda Sue Taylor
June 7, 2013
Page 2

If you have any questions, please do not hesitate to call me at 276-619-2583.

Sincerely,

RANGE RESOURCES-PINE MOUNTAIN, INC.

A handwritten signature in black ink that reads "Phil Horn". The signature is written in a cursive style with a large initial "P" and a long, sweeping underline.

Phil Horn
Land Manager

Enclosures

cc: Kristie Rudick, EQT
Rita Barrett
George Heflin, EQT
Debbie Louthian, RRPM

Request for Taxpayer Identification Number and Certification

Give form to the
requester. Do not
send to the IRS.

Print or type See Specific instructions on page 2.	Name (as shown on your income tax return) Glenda Sue Taylor	
	Business name, if different from above	
	Check appropriate box: <input checked="" type="checkbox"/> Individual/Sole proprietor <input type="checkbox"/> Corporation <input type="checkbox"/> Partnership <input type="checkbox"/> Limited liability company. Enter the tax classification (D=disregarded entity, C=corporation, P=partnership) ▶ <input type="checkbox"/> Exempt payee <input type="checkbox"/> Other (see instructions) ▶	
	Address (number, street, and apt. or suite no.) 4316 Kentland Drive	Requester's name and address (optional)
	City, state, and ZIP code Woodbridge, VA 22193	
List account number(s) here (optional)		

Part I Taxpayer Identification Number (TIN)

Enter your TIN in the appropriate box. The TIN provided must match the name given on Line 1 to avoid backup withholding. For individuals, this is your social security number (SSN). However, for a resident alien, sole proprietor, or disregarded entity, see the Part I instructions on page 3. For other entities, it is your employer identification number (EIN). If you do not have a number, see *How to get a TIN* on page 3.

Note. If the account is in more than one name, see the chart on page 4 for guidelines on whose number to enter.

	<input checked="" type="checkbox"/> Social security number _____ _____ _____
	or
	<input type="checkbox"/> Employer identification number _____ _____ _____

Part II Certification

Under penalties of perjury, I certify that:

- The number shown on this form is my correct taxpayer identification number (or I am waiting for a number to be issued to me), and
- I am not subject to backup withholding because: (a) I am exempt from backup withholding, or (b) I have not been notified by the Internal Revenue Service (IRS) that I am subject to backup withholding as a result of a failure to report all interest or dividends, or (c) the IRS has notified me that I am no longer subject to backup withholding, and
- I am a U.S. citizen or other U.S. person (defined below).

Certification instructions. You must cross out item 2 above if you have been notified by the IRS that you are currently subject to backup withholding because you have failed to report all interest and dividends on your tax return. For real estate transactions, item 2 does not apply. For mortgage interest paid, acquisition or abandonment of secured property, cancellation of debt, contributions to an individual retirement arrangement (IRA), and generally, payments other than interest and dividends, you are not required to sign the Certification, but you must provide your correct TIN. See the instructions on page 4.

Sign Here	Signature of U.S. person ▶	Date ▶
------------------	----------------------------	--------

General Instructions

Section references are to the Internal Revenue Code unless otherwise noted.

Purpose of Form

A person who is required to file an information return with the IRS must obtain your correct taxpayer identification number (TIN) to report, for example, income paid to you, real estate transactions, mortgage interest you paid, acquisition or abandonment of secured property, cancellation of debt, or contributions you made to an IRA.

Use Form W-9 only if you are a U.S. person (including a resident alien), to provide your correct TIN to the person requesting it (the requester) and, when applicable, to:

- Certify that the TIN you are giving is correct (or you are waiting for a number to be issued),
- Certify that you are not subject to backup withholding, or
- Claim exemption from backup withholding if you are a U.S. exempt payee. If applicable, you are also certifying that as a U.S. person, your allocable share of any partnership income from a U.S. trade or business is not subject to the withholding tax on foreign partners' share of effectively connected income.

Note. If a requester gives you a form other than Form W-9 to request your TIN, you must use the requester's form if it is substantially similar to this Form W-9.

Definition of a U.S. person. For federal tax purposes, you are considered a U.S. person if you are:

- An individual who is a U.S. citizen or U.S. resident alien,
- A partnership, corporation, company, or association created or organized in the United States or under the laws of the United States,
- An estate (other than a foreign estate), or
- A domestic trust (as defined in Regulations section 301.7701-7).

Special rules for partnerships. Partnerships that conduct a trade or business in the United States are generally required to pay a withholding tax on any foreign partners' share of income from such business. Further, in certain cases where a Form W-9 has not been received, a partnership is required to presume that a partner is a foreign person, and pay the withholding tax. Therefore, if you are a U.S. person that is a partner in a partnership conducting a trade or business in the United States, provide Form W-9 to the partnership to establish your U.S. status and avoid withholding on your share of partnership income.

The person who gives Form W-9 to the partnership for purposes of establishing its U.S. status and avoiding withholding on its allocable share of net income from the partnership conducting a trade or business in the United States is in the following cases:

- The U.S. owner of a disregarded entity and not the entity,



June 7, 2013

Mr. Hancle Counts
16486 South St. Paul Street
St. Paul, VA 24283

Re: Permanent Release of CBM Royalty
H. F. Kiser Heirs 87.50 Acre Tract
VC-1853, VC-2835, VC-502832, VC-536070, VC-551315,
VC-501854, VC-537965 Wells and Future Wells
Russell County, Virginia

Dear Mr. Counts:

As you are aware, EQT Production Company ("EQT") has drilled the above-referenced coalbed methane gas wells on the H. F. Kiser Heirs 87.50 acre tract ("Subject Tract") either under a pooling order from the Virginia Gas and Oil Board ("Board") or as voluntary drilling unit. For these wells, we are listed as having conflicting claims. Range Resources - Pine Mountain, Inc. ("RRPM") is listed as claiming under a coal title, and you or your predecessors in title are listed as claiming under a gas title. The plats indicating the location of each well within the operating unit is enclosed for your reference.

EQT, as operator of the units, has placed or will place all royalty proceeds attributable to conflicting claims into an escrow or suspense account. In order to allow release of the royalty proceeds, RRPM hereby waives any claims to past or to future royalties attributable to your interests in these wells.

By copy of this letter, RRPM is requesting EQT to initiate distribution directly to you of all current royalties, as well as all future royalties, attributable to your interests in these wells. Please be advised that EQT may require that you demonstrate that you are the current owner of the gas estate. You should work directly with EQT on that issue.

Enclosed is a W-9 Form that you will need to complete by entering your Social Security Number in Part I and by signing and dating the Certification in Part II. A self-addressed, stamped envelope is enclosed for your convenience in returning the completed form to this office.

Mr. Hancle Counts
June 7, 2013
Page 2

If you have any questions, please do not hesitate to call me at 276-619-2583.

Sincerely,

RANGE RESOURCES-PINE MOUNTAIN, INC.

A handwritten signature in cursive script that reads "Phil Horn".

Phil Horn
Land Manager

Enclosures

cc: Kristie Rudick, EQT
Rita Barrett
George Heflin, EQT
Debbie Louthian, RRPM

Request for Taxpayer Identification Number and Certification

Give form to the
requester. Do not
send to the IRS.

Print or type See Specific Instructions on page 2.	Name (as shown on your income tax return) Hance Counts	
	Business name, if different from above	
	Check appropriate box: <input checked="" type="checkbox"/> Individual/Sole proprietor <input type="checkbox"/> Corporation <input type="checkbox"/> Partnership <input type="checkbox"/> Limited liability company. Enter the tax classification (D=disregarded entity, C=corporation, P=partnership) ▶ <input type="checkbox"/> Exempt payee <input type="checkbox"/> Other (see instructions) ▶	
	Address (number, street, and apt. or suite no.) 16486 South St. Paul Street	Requester's name and address (optional)
	City, state, and ZIP code St. Paul, VA 24283	
List account number(s) here (optional)		

Part I Taxpayer Identification Number (TIN)

Enter your TIN in the appropriate box. The TIN provided must match the name given on Line 1 to avoid backup withholding. For individuals, this is your social security number (SSN). However, for a resident alien, sole proprietor, or disregarded entity, see the Part I instructions on page 3. For other entities, it is your employer identification number (EIN). If you do not have a number, see *How to get a TIN* on page 3.

Social security number
OR
Employer identification number

Note. If the account is in more than one name, see the chart on page 4 for guidelines on whose number to enter.

Part II Certification

Under penalties of perjury, I certify that:

1. The number shown on this form is my correct taxpayer identification number (or I am waiting for a number to be issued to me), and
2. I am not subject to backup withholding because: (a) I am exempt from backup withholding, or (b) I have not been notified by the Internal Revenue Service (IRS) that I am subject to backup withholding as a result of a failure to report all interest or dividends, or (c) the IRS has notified me that I am no longer subject to backup withholding, and
3. I am a U.S. citizen or other U.S. person (defined below).

Certification instructions. You must cross out item 2 above if you have been notified by the IRS that you are currently subject to backup withholding because you have failed to report all interest and dividends on your tax return. For real estate transactions, item 2 does not apply. For mortgage interest paid, acquisition or abandonment of secured property, cancellation of debt, contributions to an individual retirement arrangement (IRA), and generally, payments other than interest and dividends, you are not required to sign the Certification, but you must provide your correct TIN. See the instructions on page 4.

Sign Here	Signature of U.S. person ▶	Date ▶
------------------	----------------------------	--------

General Instructions

Section references are to the Internal Revenue Code unless otherwise noted.

Purpose of Form

A person who is required to file an information return with the IRS must obtain your correct taxpayer identification number (TIN) to report, for example, income paid to you, real estate transactions, mortgage interest you paid, acquisition or abandonment of secured property, cancellation of debt, or contributions you made to an IRA.

Use Form W-9 only if you are a U.S. person (including a resident alien), to provide your correct TIN to the person requesting it (the requester) and, when applicable, to:

1. Certify that the TIN you are giving is correct (or you are waiting for a number to be issued),
2. Certify that you are not subject to backup withholding, or
3. Claim exemption from backup withholding if you are a U.S. exempt payee. If applicable, you are also certifying that as a U.S. person, your allocable share of any partnership income from a U.S. trade or business is not subject to the withholding tax on foreign partners' share of effectively connected income.

Note. If a requester gives you a form other than Form W-9 to request your TIN, you must use the requester's form if it is substantially similar to this Form W-9.

Definition of a U.S. person. For federal tax purposes, you are considered a U.S. person if you are:

- An individual who is a U.S. citizen or U.S. resident alien,
- A partnership, corporation, company, or association created or organized in the United States or under the laws of the United States,
- An estate (other than a foreign estate), or
- A domestic trust (as defined in Regulations section 301.7701-7).

Special rules for partnerships. Partnerships that conduct a trade or business in the United States are generally required to pay a withholding tax on any foreign partners' share of income from such business. Further, in certain cases where a Form W-9 has not been received, a partnership is required to presume that a partner is a foreign person, and pay the withholding tax. Therefore, if you are a U.S. person that is a partner in a partnership conducting a trade or business in the United States, provide Form W-9 to the partnership to establish your U.S. status and avoid withholding on your share of partnership income.

The person who gives Form W-9 to the partnership for purposes of establishing its U.S. status and avoiding withholding on its allocable share of net income from the partnership conducting a trade or business in the United States is in the following cases:

- The U.S. owner of a disregarded entity and not the entity,