

BEFORE THE VIRGINIA GAS AND OIL BOARD

PETITIONER: EQT Production Company

DIVISION OF GAS AND OIL

DOCKET NO: VGOB 07-1218-2102-02

**RELIEF SOUGHT: (1) DISBURSEMENT FROM
ESCROW REGARDING TRACT(S) A portion of 2
(2) AND AUTHORIZATION FOR DIRECT
PAYMENT OF ROYALTIES**

HEARING DATE: September 17,
2013

DRILLING UNIT: VC-501854

RUSSELL COUNTY, VIRGINIA

PETITION FOR ORDER OF DISBURSEMENT OF ESCROW FUNDS

1. Petitioner and its counsel

Petitioner is EQT Production Company, 225 North Shore Drive, Pittsburgh, PA 15212, (412)553-5700. Petitioner's counsel is James Kaiser, Wilhoit and Kaiser Law Firm, 220 Broad Street, Suite 210, Kingsport, TN 37660 .

2. Relief Sought

Petition for disbursement of funds and authorization for direct payment on behalf of Lois Phillips, Virginia Turner, James A Counts, Marvin Counts, Glenda Sue Taylor and Hancle Counts as to Tract 2 in Well VC-501854 as created by Board Order Dated January 15, 2008 VGOB 07/12/1 8-2102 in Russell County, VA.

3. Legal Authority

Va. Code Ann. § 45.1-361.1 et seq., 4 VAC 25-160-140., and relevant Virginia Gas and Oil Board Orders ("Board") heretofore promulgated pursuant to law.

4. Type of Well(s)

Coalbed Methane

5. Factual basis for relief requested

Range Resources-Pine Mountain was a conflicting claimant with the above-named Plaintiffs with regards to Tract 2 of VC-501854, as created by VGOB 07/12/18-2102. To resolve this conflict a letter dated June 7, 2013, signed by Phil Horn, Land Manager, Range Resources-Pine Mountain is attached hereto.

6. Attestation

The foregoing Petition to the best of my knowledge, information, and belief is true and correct.

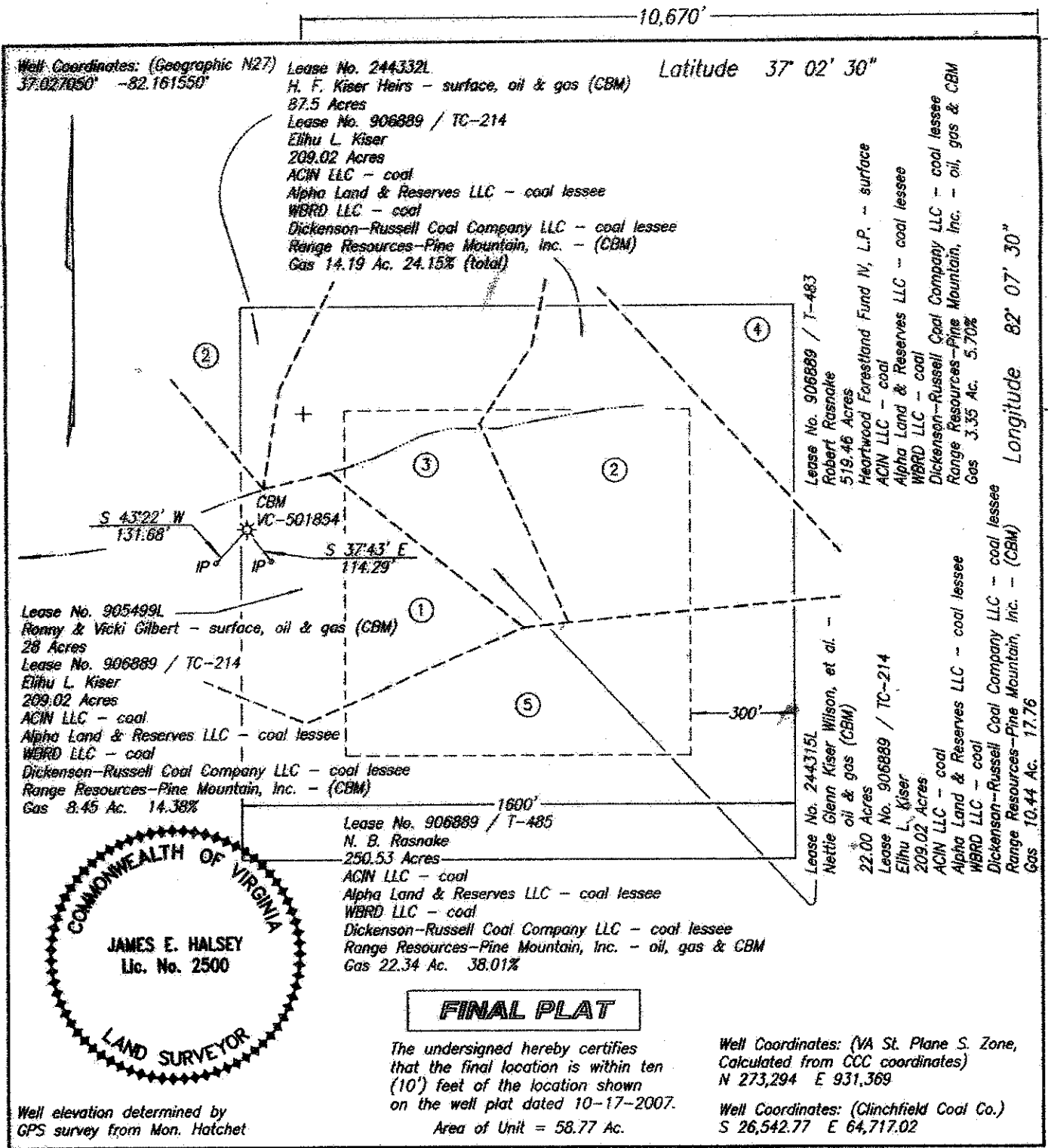

Well Coordinates: (Geographic N27)
 37° 02' 05.0" - 82.161550"

Latitude 37° 02' 30"

Lease No. 244332L
 H. F. Kiser Heirs - surface, oil & gas (CBM)
 87.5 Acres
 Lease No. 906889 / TC-214
 Elihu L. Kiser
 209.02 Acres
 ACIN LLC - coal
 Alpha Land & Reserves LLC - coal lessee
 WBRD LLC - coal
 Dickenson-Russell Coal Company LLC - coal lessee
 Range Resources-Pine Mountain, Inc. - (CBM)
 Gas 14.19 Ac. 24.15% (total)

Lease No. 906889 / T-483
 Robert Rasnake
 519.46 Acres
 Heartwood Forestland Fund IV, L.P. - surface
 ACIN LLC - coal
 Alpha Land & Reserves LLC - coal lessee
 WBRD LLC - coal
 Dickenson-Russell Coal Company LLC - coal lessee
 Range Resources-Pine Mountain, Inc. - oil, gas & CBM
 Gas 3.35 Ac. 5.70%

Lease No. 905499L
 Ronny & Vicki Gilbert - surface, oil & gas (CBM)
 28 Acres
 Lease No. 906889 / TC-214
 Elihu L. Kiser
 209.02 Acres
 ACIN LLC - coal
 Alpha Land & Reserves LLC - coal lessee
 WBRD LLC - coal
 Dickenson-Russell Coal Company LLC - coal lessee
 Range Resources-Pine Mountain, Inc. - (CBM)
 Gas 8.45 Ac. 14.38%

Lease No. 906889 / T-485
 N. B. Rasnake
 250.53 Acres
 ACIN LLC - coal
 Alpha Land & Reserves LLC - coal lessee
 WBRD LLC - coal
 Dickenson-Russell Coal Company LLC - coal lessee
 Range Resources-Pine Mountain, Inc. - oil, gas & CBM
 Gas 22.34 Ac. 38.01%

Lease No. 244315L
 Nettie Glenn Kiser Wilson, et al. -
 oil & gas (CBM)
 22.00 Acres
 Lease No. 906889 / TC-214
 Elihu L. Kiser
 209.02 Acres
 ACIN LLC - coal
 Alpha Land & Reserves LLC - coal lessee
 WBRD LLC - coal
 Dickenson-Russell Coal Company LLC - coal lessee
 Range Resources-Pine Mountain, Inc. - (CBM)
 Gas 10.44 Ac. 17.76

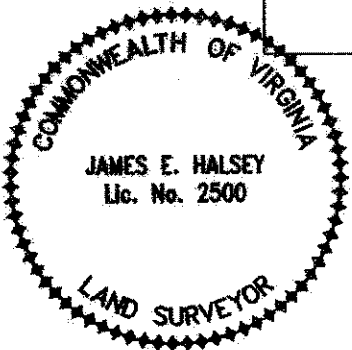

FINAL PLAT

The undersigned hereby certifies that the final location is within ten (10') feet of the location shown on the well plat dated 10-17-2007.
 Area of Unit = 58.77 Ac.

Well Coordinates: (VA St. Plane S. Zone, Calculated from CCC coordinates)
 N 273,294 E 931,369
 Well Coordinates: (Clinchfield Coal Co.)
 S 26,542.77 E 64,717.02

Well elevation determined by GPS survey from Mon. Hatchet

WELL LOCATION PLAT

COMPANY Equitable Production Company WELL NAME AND NUMBER VC-501854
 TRACT NO. Lse No. 906889/TC-214 ELEVATION 2,149.61' QUADRANGLE Duty
 COUNTY Russell DISTRICT Castlewood SCALE 1" = 400' DATE 2-18-2008
 This Plat is a new plat ; an updated plat ; or a final location plat x

+ Denotes the location of a well on United States topographic Maps, scale 1 to 24,000, latitude and longitude lines being represented by border lines as shown.

James E. Halsey
 Licensed Professional Engineer or Licensed Land Surveyor

EXHIBIT "B"
VC-501854
REVISED 4/10/2013

<u>TR</u>	<u>LESSOR</u>	<u>LEASE STATUS</u>	<u>INTEREST WITHIN UNIT</u>	<u>GROSS ACREAGE IN UNIT</u>
<u>Gas Estate Only</u>				
1	Ronnie Gilbert & Vicki Gilbert, H/W Rt. 2 Box 28A, Cleveland, VA 24225	Leased 905499	14.380000%	8.4500
2	Delphia Musick Ball, widow PO Box 2 Davenport, VA 24239	Leased 244332	0.243939%	0.1433
	Sarah E. Musick, widow Rt 1, Box B2 Cleveland, VA 24225	Leased 244332	0.243939%	0.1433
	Betty Musick Rt. 2 Box 167 Cleveland, VA 24225	Leased 244332	0.243939%	0.1433
	Thelma Musick, widow 950-L-39, Hillman HWY Abingdon, VA 24210	Leased 244332	0.243939%	0.1433
	Ralph Elwood Musick, single Box 15177 Douglas Street Culpeper, VA 22701	Leased 244332	0.243939%	0.1433
	Shirley Willis 432 Autumn Chase Road Lebanon, VA 24266-7111	Leased 244332	0.081313%	0.0478
	Linda J. Butler 402 Autumn Chase Road Lebanon, VA 24266-7111	Leased 244332	0.081313%	0.0478
	Dix J. Kelly 107West Hampton Drive Bristol, TN 37620-3137	Leased 244332	0.081313%	0.0478
	Hubert C. Musick and Jo Anne Musick, h/w PO Box 202 Honaker, VA 24260	Leased 244332	0.243939%	0.1433
	Ina Musick, widow 667 Hunting Hill Road Piney Flats, TN 37686	Leased 244332	0.243939%	0.1433

EXHIBIT "B"
VC-501854
REVISED 4/10/2013

<u>TR</u>	<u>LESSOR</u>	<u>LEASE STATUS</u>	<u>INTEREST WITHIN UNIT</u>	<u>GROSS ACREAGE IN UNIT</u>
	Ronald Lewis Wilson Rt. 1 Box 91 Honaker, VA 24260	Leased 244332	0.060985%	0.0358
	Lakie Nears Box 1864 Pace St. Bristol, VA 24203	Leased 244332	0.060985%	0.0358
	Trudie Damron Rt. 1 Box 332 Cleveland, VA 24225	Leased 244332	0.060985%	0.0358
	Freddy Wilson Rt 2 Box 332 Cleveland, VA 24225	Leased 244332	0.030492%	0.0179
	Patricia C. Fields 5994 Clinch Mountain Road Lebanon, VA 24266	Leased 244332	0.030492%	0.0179
	Mildred Kendrick and Claude Kendrick W/H Star Route, Box 94 Dublin, VA 24084	Leased 244332	0.040657%	0.0239
	Edith Matson and William B. Matson W/H 5678 State Route 133 Batavia, Ohio 45103	Leased 244332	0.040657%	0.0239
	Sally Musick, widow Route 1 Box 710 Cleveland, VA 24225	Leased 244332	0.040657%	0.0239
	Cecil C. Musick and Irene Musick, H/W Route 2 Box 114 Cleveland, VA 24225	Leased 244332	0.040657%	0.0239
	James Harold Musick and Annie B. Musick, H/W Rt. 2 Box 76B Cleveland, VA 24225	Leased 244332	0.040657%	0.0239
	Allie Musick, widow P.O. Box 315 Northeast, Maryland 21901	Leased 244332	0.040657%	0.0239
	Scarlette Baker and	Leased	0.048788%	0.0287

EXHIBIT "B"
VC-501854
REVISED 4/10/2013

<u>TR</u>	<u>LESSOR</u>	<u>LEASE STATUS</u>	<u>INTEREST WITHIN UNIT</u>	<u>GROSS ACREAGE IN UNIT</u>
	Henry Baker, H/W PO Box 2374 Lebanon, VA 24266	244332		
	Sparker Floyd Musick and Dolly Musick, H/W 17085 Brumley Gap Rd, Abingdon, VA 24210	Leased 244332	0.048788%	0.0287
	Raymond Musick and Patsy Musick H/W Box 1245, Stuart, VA 24171	Unleased	0.048788%	0.0287
	Samuel Musick 1085 Bellamy Lane Portsmouth, OH 45663	Unleased	0.048788%	0.0287
	Keith Allen Musick 25005 Lawrence, Apt. 126 Center Line, MI 48015	Leased 244332	0.024394%	0.0143
	Patrick Fitzgerald Musick 25005 Lawrence, Apt. 126, Center Line, MI 48015	Leased 244332	0.024394%	0.0143
	Velva Lee Breeding and Clويد Breeding W/H Route 1 Box 441 Cleveland, VA 24225	Leased 244332	2.683333%	1.5767
	Billie Mason Gilbert and Catherine L. Gilbert, H/W 7442 SE 114 Lane, Bellevue, Florida 34420-4746	Leased 244332	0.074537%	0.0438
	Violet Combs and Arlen Combs W/H 8122 Sinclair Mill Road, Manassas, VA 20112-3509	Leased 244332	0.074537%	0.0438
	Charlotte Lewis, single 8698 Carlton Drive, Manassas, VA 20112	Leased 244332	0.074537%	0.0438
	Sharon Peacher & Edward L. Peacher W/H 10807 Warwick Avenue, Fairfax, VA 22030	Leased 244332	0.074537%	0.0438

EXHIBIT "B"
VC-501854
REVISED 4/10/2013

<u>TR</u>	<u>LESSOR</u>	<u>LEASE STATUS</u>	<u>INTEREST WITHIN UNIT</u>	<u>GROSS ACREAGE IN UNIT</u>
	Gladys Crawford and Carl Crawford W/H 9017 Richmond Avenue, Manassas, VA 20110	Leased 244332	0.074537%	0.0438
	Lorraine Crutchfield and Meredith Crutchfield W/H P.O. Box 632, South Hill, VA 23970	Leased 244332	0.074537%	0.0438
	Phyllis Keene, single 497A Washington Street, Romney, WVA 26757	Leased 244332	0.074537%	0.0438
	Ronnie Gilbert and Vicki Gilbert H/W Rt. 2 Box 28A, Cleveland, VA 24225	Leased 244332	0.037269%	0.0219
	Regina Gilbert, single P.O. Box 51 Cleveland, VA 24225	Leased 244332	0.037269%	0.0219
	Brenda Whitt and Ferrell Whitt W/H 255 Brill Road Star Tannery, VA 22654	Leased 244332	0.010648%	0.0063
	Wanda Whitt and Randall Whitt W/H 140 Cline Drive Gore, VA 22637	Unleased	0.010648%	0.0063
	Carol Peacoe and Jackie Peacoe W/H PO Box 2, Stephenson, VA 22656	Unleased	0.010648%	0.0063
	Diane Howell, single PO Box 414, Hebron, VA 21830	Unleased	0.010648%	0.0063
	Steven Howell unknown	Unleased	0.010648%	0.0063
	Kevin Howell 140 Cline Drive, Gore, VA 22637	Unleased	0.010648%	0.0063
	Franklin Farmer	Unleased	0.010648%	0.0063

EXHIBIT "B"
VC-501854
REVISED 4/10/2013

<u>TR</u>	<u>LESSOR</u>	<u>LEASE STATUS</u>	<u>INTEREST WITHIN UNIT</u>	<u>GROSS ACREAGE IN UNIT</u>
	Karen Farmer H/W 8566 Burlington Court, Manassas, VA 20110			
	Alma Pauline Butler, single 334 S Roger Street, Aberdeen, MD 21001	Leased 244332	0.670833%	0.3942
	Pridemore Zientek and Virginia Zientek H/W Unknown	Unleased	0.670833%	0.3942
	Maynard Powers Unknown	Unleased	0.670833%	0.3942
	Alma Simerly, single PO Box 1624 Honaker, VA 24260	Leased 244332	0.447222%	0.2628
	Roland Delmar Kiser, single PO Box 194 Cleveland, VA 24225	Unleased	0.447222%	0.2628
	Nettie Glenn Wilson, widow PO Box 294 Cleveland, VA 24225	Leased 244332	0.447222%	0.2628
	Kennie O'Dell Kiser and Thelma Kiser, H/W PO Box 62 Cleveland, VA 24225	Leased 244332	0.447222%	0.2628
	Giles Wilson and Charlotte Wilson H/W 70 Faith Street Cleveland, VA 24225	Unleased	0.063889%	0.0375
	Roy Lee Wilson and Delphia Wilson, H/W HC 4 Box 304 Bee, VA 24217	Leased 244332	0.063889%	0.0375
	Alden Wilson and Ella Wilson, H/W 1335 E Old Philadelphia Road Elkton, MD 21921	Leased 244332	0.063889%	0.0375
	Curtis Wilson and Connie Wilson, H/W 1867 E Old Philadelphia Road	Leased 244332	0.063889%	0.0375

EXHIBIT "B"
VC-501854
REVISED 4/10/2013

<u>TR</u>	<u>LESSOR</u>	<u>LEASE STATUS</u>	<u>INTEREST WITHIN UNIT</u>	<u>GROSS ACREAGE IN UNIT</u>
	Elkton, MD 21921			
	Lonnie G. Wilson and Pam Wilson, H/W 3748 Cunningham Road Thomasville, NC 27360	Leased 244332	0.063889%	0.0375
	Wiley J. Canter Unknown	Unleased	0.021296%	0.0125
	Johnny Lee Rosenbaum 1730 Clifton Rd. Bristol, TN. 37621	Unleased	0.021296%	0.0125
	Alicia Rosenbaum, single P. O. Box 1114 Bristol, TN 37621	Unleased	0.021296%	0.0125
	Randall Head and Teresa Head, H/W 1279 Old Neck Road Elkton, MD 21921	Leased 244332	0.012778%	0.0075
	Wanda K. Jones and Evan Jones, H/W 995 E Old Philadelphia Rd Elkton, MD 21921	Leased 244332	0.012778%	0.0075
	Sharon Lynn Jones and Bobby Jones, W/H 2817 Biggs Highway Northeast, MD 21901	Unleased	0.012778%	0.0075
	Carolyn Sue Rinehart and Richard Rinehart, W/H 4534 Almond Street Philadelphia, PA 19137	Leased 244332	0.012778%	0.0075
	Jack Kelvin Head 89 Tolmax Lane Elkton, MD 21921	Unleased	0.012778%	0.0075
	<u>Ruby Ethel Kiser Heirs</u>			
	Kennie O'Dell Kiser P.O. Box 62 Cleveland, VA 24225	Leased 244332	0.149074%	0.0876
	Nettie Glenn Wilson, widow PO Box 294	Leased 244332	0.149074%	0.0876

EXHIBIT "B"
VC-501854
REVISED 4/10/2013

<u>TR</u>	<u>LESSOR</u>	<u>LEASE STATUS</u>	<u>INTEREST WITHIN UNIT</u>	<u>GROSS ACREAGE IN UNIT</u>
	Cleveland, VA 24225			
	Roland Delmar Kiser, single PO Box 194 Cleveland, VA 24225	Leased 244332	0.149074%	0.0876
	Vadie Kiser Tiller Blankenship and Edwin Blankenship W/H 26934 Watuaga Road Abingdon, VA 24211-7356	Leased 244332	0.670833%	0.3942
	Maudie Stevens, single HCR 1, Box 405 Birchleaf, VA 24220	Leased 244332	0.670833%	0.3942
	Anita Conway and Wayne Conway, W/H HCR 1 Box 409 Birchleaf, VA 24220	Leased 244332	0.335417%	0.1971
	Donnie Kiser and Diann Kiser, H/W P.O. Box 72 Lawndale, NC 28090	Leased 244332	0.335417%	0.1971
	James Albert Counts 814 Shamrock Drive Fredricksburg, VA 22407	Leased 244332	0.095833%	0.0563
	Marvin Eugene Counts 2644 Pats Lane St. Paul, VA 24283	Leased 244332	0.095833%	0.0563
	Hancel Wayne Counts 16486 S St. Paul Street St. Paul, VA 24283	Leased 244332	0.095833%	0.0563
	Lyndon Carrol Counts 16486 S St. Paul Street St. Paul, VA 24283	Leased 244332	0.095833%	0.0563
	Virginia Dare Turner 813 Road Branch Clinchco, VA 24226	Leased 244332	0.095833%	0.0563
	Glenda Sue Turner 4316 Kentland Drive Woodbridge, VA 22193	Leased 244332	0.095833%	0.0563
	Lois Ann Phillips	Leased	0.095833%	0.0563

EXHIBIT "B"
VC-501854
REVISED 4/10/2013

<u>TR</u>	<u>LESSOR</u>	<u>LEASE STATUS</u>	<u>INTEREST WITHIN UNIT</u>	<u>GROSS ACREAGE IN UNIT</u>
	113 Tree Street Dante, VA 24237	244332		
	Brady Brooks HC 67 Box 245 Dante, VA 24237	Leased 244332	2.683333%	1.5767
	Rayford Counts Rt. 1 Box 696 Dante, VA 24237	Leased 244332	0.447222%	0.2628
	James E. Counts Rt. 1 Box 344 Clintwood, VA 24228	Leased 244332	0.447222%	0.2628
	Maynard Counts 122 America Street Cleveland, VA 24225 <i>*formerly incorrectly listed as Christopher Counts</i>	Leased 244332	0.447222%	0.2628
	Linda Gail Chafin 2009 New Garden Road Cleveland, VA 24225	Leased 244332	0.447222%	0.2628
	William Larry Counts Rt. 2 Box 70 Cleveland, VA 24225	Leased 244332	0.447222%	0.2628
	Lora Lee Counts Rt. 1 Box 630 Dante, VA 24237	Leased 244332	0.111806%	0.0657
	Kevin J. Counts Rt. 1 Box 630 Dante, VA 24237	Leased 244332	0.111806%	0.0657
	Anthony Counts PO Box 91 Cleveland, VA 24225	Leased 244332	0.111806%	0.0657
	Destia Puckett PO Box 91 Cleveland, VA 24225	Leased 244332	0.111806%	0.0657
	Anne J Campbell 248 Cleveland Heights Road Cleveland, VA 24225	Leased 244332	0.894444%	0.5256
	Teresa Campbell &	Leased	0.447222%	0.2628

EXHIBIT "B"
VC-501854
REVISED 4/10/2013

<u>TR</u>	<u>LESSOR</u>	<u>LEASE STATUS</u>	<u>INTEREST WITHIN UNIT</u>	<u>GROSS ACREAGE IN UNIT</u>
	Russell Campbell, w/h P.O. Box 1403 Lebanon, VA 24266	244332		
	Cheryl Fields P.O. Box 332 Rosedale, VA 24280	Leased 244332	0.447222%	0.2628
	Delphia Counts 32 Train Track Road Cleveland, VA 24225	Leased 244332	0.894444%	0.5256
	William Arthur Kiser and Sylvia Kiser, H/W 421 Beauregard Drive Chesapeake, VA 23322	Unleased	0.335417%	0.1971
	Christine Kiser and James Kiser, W/H 719 St Paul St Newport News, VA 23605	Unleased	0.335417%	0.1971
	Nellie Kiser Wells, single 2128 A Street Augusta, GA 30904-3010	Leased 244332	0.335417%	0.1971
	Ama Kiser Vance, widow 409 West Main St, Apt 4 Tazewell, VA 24651	Unleased	0.335417%	0.1971
	Dave Craft 2700 Willimar Street Richmond, VA 23234	Unleased	0.167708%	0.0985
	Charles Hankins and Lorraine Hankins H/W 1694 Royal Gate Drive New Braunfels, TX 78132	Unleased	0.167708%	0.0985
	Ada Karen Hayes and Clarence Hayes W/H 1542 Holly Hills Road Powhatan, VA 23139	Unleased	0.167708%	0.0985
	Jean Bryan, single 4009 Kanawha Turnpike South Charleston, WVA 25309	Leased 244332	0.167708%	0.0985
	Oakley Eugene Perkins and Dorothy Perkins, H/W	Leased 244332	0.111806%	0.0657

EXHIBIT "B"
VC-501854
REVISED 4/10/2013

<u>TR</u>	<u>LESSOR</u>	<u>LEASE STATUS</u>	<u>INTEREST WITHIN UNIT</u>	<u>GROSS ACREAGE IN UNIT</u>
	2416 Lamberts Avenue Richmond, VA 23234			
	Brenda Courtney and James Courtney W/H 1904 Graves Road Sandston, VA 23150	Leased 244332	0.111806%	0.0657
	Greta Shaw and Robert L. Shaw W/H 14010 North Carriage Lane Midlothian, VA 23313-4325	Leased 244332	0.111806%	0.0657
	Lila Elizabeth Kiser, single 2416 Lamberts Avenue Richmond, VA 23234	Leased 244332	0.335417%	0.1971
3	Alma Simerly, single PO Box 1624 Honaker, VA 24260	Leased 244315	3.552000%	2.0880
	Roland Delmar Kiser, single PO Box 194 Cleveland, VA 24225	Unleased	3.552000%	2.0880
	Nettie Glenn Wilson, widow PO Box 294 Cleveland, VA 24225	Leased 244315	3.552000%	2.0880
	Kennie O'Dell Kiser and Thelma Kiser, H/W PO Box 62 Cleveland, VA 24225	Leased 244315	3.552000%	2.0880
	Giles Wilson and Charlotte Wilson H/W 70 Faith Street Cleveland, VA 24225	Unleased	0.507429%	0.2983
	Roy Lee Wilson and Delphia Wilson, H/W HC 4 Box 304 Bee, VA 24217	Leased 244315	0.507429%	0.2983
	Alden Wilson and Ella Wilson, H/W 1335 E Old Philadelphia Road Elkton, MD 21921	Leased 244315	0.507429%	0.2983
	Curtis Wilson and	Leased	0.507429%	0.2983

EXHIBIT "B"
VC-501854
REVISED 4/10/2013

<u>TR</u>	<u>LESSOR</u>	<u>LEASE STATUS</u>	<u>INTEREST WITHIN UNIT</u>	<u>GROSS ACREAGE IN UNIT</u>
	Connie Wilson, H/W 1867 E Old Philadelphia Road Elkton, MD 21921	244315		
	Lonnie G. Wilson and Pam Wilson, H/W 3748 Cunningham Road Thomasville, NC 27360	Leased 244315	0.507429%	0.2983
	Wiley J. Canter Unknown	Unleased	0.169143%	0.0994
	Johnny Lee Rosenbaum 1730 Clifton Street Bristol, TN 37621	Unleased	0.169143%	0.0994
	Alicia Rosenbaum, single P.O. Box 1114 Bristol, TN 37621	Unleased	0.169143%	0.0994
	Randall Head and Teresa Head, H/W 1279 Old Neck Road Elkton, MD 21921	Leased 244315	0.101486%	0.0597
	Wanda K. Jones and Evan Jones, H/W 995 E Old Philadelphia Rd Elkton, MD 21921	Leased 244315	0.101486%	0.0597
	Sharon Lynn Jones and Bobby Jones, W/H 2817 Biggs Highway Northeast, MD 21901	Unleased	0.101486%	0.0597
	Carolyn Sue Rinehart and Richard Rinehart, W/H 4534 Almond Street Philadelphia, PA 19137	Leased 244315	0.101486%	0.0597
	Jack Kelvin Head 89 Tolmax Lane Elkton, MD 21921	Unleased	0.101486%	0.0597
4	Pine Mountain Oil & Gas, Inc. ATTN: Jerry Grantham P.O. Box 2136 Abingdon, VA. 24212	Leased 906889 T-483	5.700000%	3.3500
5	Pine Mountain Oil & Gas, Inc.	Leased	38.010000%	22.3400

EXHIBIT "B"
VC-501854
REVISED 4/10/2013

<u>TR</u>	<u>LESSOR</u>	<u>LEASE STATUS</u>	<u>INTEREST WITHIN UNIT</u>	<u>GROSS ACREAGE IN UNIT</u>
	ATTN: Jerry Grantham P.O. Box 2136 Abingdon, VA. 24212	906889 T-485		
TOTAL			100.000000%	58.7700
	Percentage of Unit Leased		91.617110%	
	Percentage of Unit Unleased		8.382890%	
	Acreage in Unit Leased			53.8432
	Acreage in Unit Unleased			4.9268

EXHIBIT "B"
VC-501854
REVISED 4/10/2013

<u>TR</u>	<u>LESSOR</u>	<u>LEASE STATUS</u>	<u>INTEREST WITHIN UNIT</u>	<u>GROSS ACREAGE IN UNIT</u>
<u>Coal Estate Only</u>				
1	Pine Mountain Oil & Gas, Inc. ATTN: Jerry Grantham P.O. Box 2136 Abingdon, VA. 24212	Leased 906889 TC-214	14.380000%	8.4500
2	Pine Mountain Oil & Gas, Inc. ATTN: Jerry Grantham P.O. Box 2136 Abingdon, VA. 24212	Leased 906889 TC-214	24.150000%	14.1900
3	Pine Mountain Oil & Gas, Inc. ATTN: Jerry Grantham P.O. Box 2136 Abingdon, VA. 24212	Leased 906889 TC-214	17.760000%	10.4400
4	Pine Mountain Oil & Gas, Inc. ATTN: Jerry Grantham P.O. Box 2136 Abingdon, VA. 24212	Leased 906889 T-483	5.700000%	3.3500
5	Pine Mountain Oil & Gas, Inc. ATTN: Jerry Grantham P.O. Box 2136 Abingdon, VA. 24212	Leased 906889 T-485	38.010000%	22.3400
TOTAL COAL ESTATE			100.000000%	58.7700
Percentage of Unit Leased			100.000000%	
Percentage of Unit Unleased			0.000000%	
Acreage in Unit Leased				58.7700
Acreage in Unit Unleased				0.0000

EXHIBIT "E"**VC-501854**

VGOB 07/12/18-2102

REVISED 10/16/2013

<u>TR</u>	<u>LESSOR</u>	<u>LEASE STATUS</u>	<u>INTEREST WITHIN UNIT</u>	<u>GROSS ACREAGE IN UNIT</u>
Gas Estate Only				
1	Ronnie Gilbert & Vicki Gilbert, H/W Rt. 2 Box 28A, Cleveland, VA 24225	Leased 905499	14.380000%	8.4500
2	Delphia Musick Ball, widow PO Box 2 Davenport, VA 24239	Leased 244332	0.243939%	0.1433
	Sarah E. Musick, widow Rt 1, Box B2 Cleveland, VA 24225	Leased 244332	0.243939%	0.1433
	Betty Musick Rt. 2 Box 167 Cleveland, VA 24225	Leased 244332	0.243939%	0.1433
	Thelma Musick, widow 950-L-39, Hillman HWY Abingdon, VA 24210	Leased 244332	0.243939%	0.1433
	Ralph Elwood Musick, single Box 15177 Douglas Street Culpeper, VA 22701	Leased 244332	0.243939%	0.1433
	Shirley Willis 432 Autumn Chase Road Lebanon, VA 24266-7111	Leased 244332	0.081313%	0.0478
	Linda J. Butler 402 Autumn Chase Road Lebanon, VA 24266-7111	Leased 244332	0.081313%	0.0478
	Dix J. Kelly 107West Hampton Drive Bristol, TN 37620-3137	Leased 244332	0.081313%	0.0478
	Hubert C. Musick and Jo Anne Musick, h/w PO Box 202 Honaker, VA 24260	Leased 244332	0.243939%	0.1433
	Ina Musick, widow 667 Hunting Hill Road Piney Flats, TN 37686	Leased 244332	0.243939%	0.1433
	Ronald Lewis Wilson Rt. 1 Box 91	Leased 244332	0.060985%	0.0358

EXHIBIT "E"**VC-501854**

VGOB 07/12/18-2102

REVISED 10/16/2013

<u>TR</u>	<u>LESSOR</u>	<u>LEASE STATUS</u>	<u>INTEREST WITHIN UNIT</u>	<u>GROSS ACREAGE IN UNIT</u>
	Honaker, VA 24260			
	Lakie Nears	Leased	0.060985%	0.0358
	Box 1864 Pace St.	244332		
	Bristol, VA 24203			
	Trudie Damron	Leased	0.060985%	0.0358
	Rt. 1 Box 332	244332		
	Cleveland, VA 24225			
	Freddy Wilson	Leased	0.030492%	0.0179
	Rt 2 Box 332	244332		
	Cleveland, VA 24225			
	Patricia C. Fields	Leased	0.030492%	0.0179
	5994 Clinch Mountain Road	244332		
	Lebanon, VA 24266			
	Mildred Kendrick and Claude Kendrick W/H	Leased	0.040657%	0.0239
	Star Route, Box 94	244332		
	Dublin, VA 24084			
	Edith Matson and William B. Matson W/H	Leased	0.040657%	0.0239
	5678 State Route 133	244332		
	Batavia, Ohio 45103			
	Sally Musick, widow	Leased	0.040657%	0.0239
	Route 1 Box 710	244332		
	Cleveland, VA 24225			
	Cecil C. Musick and Irene Musick, H/W	Leased	0.040657%	0.0239
	Route 2 Box 114	244332		
	Cleveland, VA 24225			
	James Harold Musick and Annie B. Musick, H/W	Leased	0.040657%	0.0239
	Rt. 2 Box 76B	244332		
	Cleveland, VA 24225			
	Allie Musick, widow	Leased	0.040657%	0.0239
	P.O. Box 315	244332		
	Northeast, Maryland 21901			
	Scarlette Baker and Henry Baker, H/W	Leased	0.048788%	0.0287
	PO Box 2374	244332		
	Lebanon, VA 24266			

EXHIBIT "E"**VC-501854**

VGOB 07/12/18-2102

REVISED 10/16/2013

<u>TR</u>	<u>LESSOR</u>	<u>LEASE STATUS</u>	<u>INTEREST WITHIN UNIT</u>	<u>GROSS ACREAGE IN UNIT</u>
	Sparker Floyd Musick and Dolly Musick, H/W 17085 Brumley Gap Rd, Abingdon, VA 24210	Leased 244332	0.048788%	0.0287
	Raymond Musick and Patsy Musick H/W Box 1245, Stuart, VA 24171	Unleased	0.048788%	0.0287
	Samuel Musick 1085 Bellamy Lane Portsmouth, OH 45663	Unleased	0.048788%	0.0287
	Keith Allen Musick 25005 Lawrence, Apt. 126 Center Line, MI 48015	Leased 244332	0.024394%	0.0143
	Patrick Fitzgerald Musick 25005 Lawrence, Apt. 126, Center Line, MI 48015	Leased 244332	0.024394%	0.0143
	Velva Lee Breeding and Clويد Breeding W/H Route 1 Box 441 Cleveland, VA 24225	Leased 244332	2.683333%	1.5767
	Billie Mason Gilbert and Catherine L. Gilbert, H/W 7442 SE 114 Lane, Belleview, Florida 34420-4746	Leased 244332	0.074537%	0.0438
	Violet Combs and Arlen Combs W/H 8122 Sinclair Mill Road, Manassas, VA 20112-3509	Leased 244332	0.074537%	0.0438
	Charlotte Lewis, single 8698 Carlton Drive, Manassas, VA 20112	Leased 244332	0.074537%	0.0438
	Sharon Peacher & Edward L. Peacher W/H 10807 Warwick Avenue, Fairfax, VA 22030	Leased 244332	0.074537%	0.0438
	Gladys Crawford and Carl Crawford W/H 9017 Richmond Avenue, Manassas, VA 20110	Leased 244332	0.074537%	0.0438

EXHIBIT "E"**VC-501854**

VGOB 07/12/18-2102

REVISED 10/16/2013

<u>TR</u>	<u>LESSOR</u>	<u>LEASE STATUS</u>	<u>INTEREST WITHIN UNIT</u>	<u>GROSS ACREAGE IN UNIT</u>
	Lorraine Crutchfield and Meredith Crutchfield W/H P.O. Box 632, South Hill, VA 23970	Leased 244332	0.074537%	0.0438
	Phyllis Keene, single 497A Washington Street, Romney, WVA 26757	Leased 244332	0.074537%	0.0438
	Ronnie Gilbert and Vicki Gilbert H/W Rt. 2 Box 28A, Cleveland, VA 24225	Leased 244332	0.037269%	0.0219
	Regina Gilbert, single P. O. Box 51 Cleveland, VA 24225	Leased 244332	0.037269%	0.0219
	Brenda Whitt and Ferrell Whitt W/H 255 Brill Road Star Tannery, VA 22654	Leased 244332	0.010648%	0.0063
	Wanda Whitt and Randall Whitt W/H 140 Cline Drive Gore, VA 22637	Unleased	0.010648%	0.0063
	Carol Peacoe and Jackie Peacoe W/H PO Box 2, Stephenson, VA 22656	Unleased	0.010648%	0.0063
	Diane Howell, single PO Box 414, Hebron, VA 21830	Unleased	0.010648%	0.0063
	Steven Howell unknown	Unleased	0.010648%	0.0063
	Kevin Howell 140 Cline Drive, Gore, VA 22637	Unleased	0.010648%	0.0063
	Franklin Farmer Karen Farmer H/W 8566 Burlington Court, Manassas, VA 20110	Unleased	0.010648%	0.0063
	Alma Pauline Butler, single 334 S Roger Street,	Leased 244332	0.670833%	0.3942

EXHIBIT "E"**VC-501854**

VGOB 07/12/18-2102

REVISED 10/16/2013

<u>TR</u>	<u>LESSOR</u>	<u>LEASE STATUS</u>	<u>INTEREST WITHIN UNIT</u>	<u>GROSS ACREAGE IN UNIT</u>
	Aberdeen, MD 21001			
	Pridemore Zientek and Virginia Zientek H/W Unknown	Unleased	0.670833%	0.3942
	Maynard Powers Unknown	Unleased	0.670833%	0.3942
	Alma Simerly, single PO Box 1624 Honaker, VA 24260	Leased 244332	0.447222%	0.2628
	Roland Delmar Kiser, single PO Box 194 Cleveland, VA 24225	Unleased	0.447222%	0.2628
	Nettie Glenn Wilson, widow PO Box 294 Cleveland, VA 24225	Leased 244332	0.447222%	0.2628
	Kennie O'Dell Kiser and Thelma Kiser, H/W PO Box 62 Cleveland, VA 24225	Leased 244332	0.447222%	0.2628
	Giles Wilson and Charlotte Wilson H/W 70 Faith Street Cleveland, VA 24225	Unleased	0.063889%	0.0375
	Roy Lee Wilson and Delphia Wilson, H/W HC 4 Box 304 Bee, VA 24217	Leased 244332	0.063889%	0.0375
	Alden Wilson and Ella Wilson, H/W 1335 E Old Philadelphia Road Elkton, MD 21921	Leased 244332	0.063889%	0.0375
	Curtis Wilson and Connie Wilson, H/W 1867 E Old Philadelphia Road Elkton, MD 21921	Leased 244332	0.063889%	0.0375
	Lonnie G. Wilson and Pam Wilson, H/W 3748 Cunningham Road Thomasville, NC 27360	Leased 244332	0.063889%	0.0375

EXHIBIT "E"

VC-501854

VGOB 07/12/18-2102

REVISED 10/16/2013

<u>TR</u>	<u>LESSOR</u>	<u>LEASE STATUS</u>	<u>INTEREST WITHIN UNIT</u>	<u>GROSS ACREAGE IN UNIT</u>
	Wiley J. Canter	Unleased	0.021296%	0.0125
	Unknown			
	Johnny Lee Rosenbaum	Unleased	0.021296%	0.0125
	1730 Clifton Rd.			
	Bristol, TN. 37621			
	Alicia Rosenbaum, single	Unleased	0.021296%	0.0125
	P. O. Box 1114			
	Bristol, TN 37621			
	Randall Head and	Leased	0.012778%	0.0075
	Teresa Head, H/W	244332		
	1279 Old Neck Road			
	Elkton, MD 21921			
	Wanda K. Jones and	Leased	0.012778%	0.0075
	Evan Jones, H/W	244332		
	995 E Old Philadelphia Rd			
	Elkton, MD 21921			
	Sharon Lynn Jones and	Unleased	0.012778%	0.0075
	Bobby Jones, W/H			
	2817 Biggs Highway			
	Northeast, MD 21901			
	Carolyn Sue Rinehart and	Leased	0.012778%	0.0075
	Richard Rinehart, W/H	244332		
	4534 Almond Street			
	Philadelphia, PA 19137			
	Jack Kelvin Head	Unleased	0.012778%	0.0075
	89 Tolmax Lane			
	Elkton, MD 21921			
	<u>Ruby Ethel Kiser Heirs</u>			
	Kennie O'Dell Kiser	Leased	0.149074%	0.0876
	P.O. Box 62	244332		
	Cleveland, VA 24225			
	Nettie Glenn Wilson, widow	Leased	0.149074%	0.0876
	PO Box 294	244332		
	Cleveland, VA 24225			
	Roland Delmar Kiser, single	Leased	0.149074%	0.0876
	PO Box 194	244332		
	Cleveland, VA 24225			
	Vadie Kiser Tiller Blankenship and	Leased	0.670833%	0.3942
	Edwin Blankenship W/H	244332		

EXHIBIT "E"**VC-501854**

VGOB 07/12/18-2102

REVISED 10/16/2013

<u>TR</u>	<u>LESSOR</u>	<u>LEASE STATUS</u>	<u>INTEREST WITHIN UNIT</u>	<u>GROSS ACREAGE IN UNIT</u>
	26934 Watuaga Road Abingdon, VA 24211-7356			
	Maudie Stevens, single HCR 1, Box 405 Birchleaf, VA 24220	Leased 244332	0.670833%	0.3942
	Anita Conway and Wayne Conway, W/H HCR 1 Box 409 Birchleaf, VA 24220	Leased 244332	0.335417%	0.1971
	Donnie Kiser and Diann Kiser, H/W P.O. Box 72 Lawndale, NC 28090	Leased 244332	0.335417%	0.1971
	Lyndon Carrol Counts 16486 S St. Paul Street St. Paul, VA 24283	Leased 244332	0.095833%	0.0563
	Brady Brooks HC 67 Box 245 Dante, VA 24237	Leased 244332	2.683333%	1.5767
	Anthony Counts PO Box 91 Cleveland, VA 24225	Leased 244332	0.111806%	0.0657
	Destia Puckett PO Box 91 Cleveland, VA 24225	Leased 244332	0.111806%	0.0657
	Anne J Campbell 248 Cleveland Heights Road Cleveland, VA 24225	Leased 244332	0.894444%	0.5256
	Delphia Counts 32 Train Track Road Cleveland, VA 24225	Leased 244332	0.894444%	0.5256
	William Arthur Kiser and Sylvia Kiser, H/W 421 Beauregard Drive Chesapeake, VA 23322	Unleased	0.335417%	0.1971
	Christine Kiser and James Kiser, W/H 719 St Paul St Newport News, VA 23605	Unleased	0.335417%	0.1971

EXHIBIT "E"**VC-501854**

VGOB 07/12/18-2102

REVISED 10/16/2013

<u>TR</u>	<u>LESSOR</u>	<u>LEASE STATUS</u>	<u>INTEREST WITHIN UNIT</u>	<u>GROSS ACREAGE IN UNIT</u>
	Nellie Kiser Wells, single 2128 A Street Augusta, GA 30904-3010	Leased 244332	0.335417%	0.1971
	Ama Kiser Vance, widow 409 West Main St, Apt 4 Tazewell, VA 24651	Unleased	0.335417%	0.1971
	Dave Craft 2700 Willimar Street Richmond, VA 23234	Unleased	0.167708%	0.0985
	Charles Hankins and Lorraine Hankins H/W 1694 Royal Gate Drive New Braunfels, TX 78132	Unleased	0.167708%	0.0985
	Ada Karen Hayes and Clarence Hayes W/H 1542 Holly Hills Road Powhatan, VA 23139	Unleased	0.167708%	0.0985
	Jean Bryan, single 4009 Kanawha Turnpike South Charleston, WVA 25309	Leased 244332	0.167708%	0.0985
	Oakley Eugene Perkins and Dorothy Perkins, H/W 2416 Lamberts Avenue Richmond, VA 23234	Leased 244332	0.111806%	0.0657
	Brenda Courtney and James Courtney W/H 1904 Graves Road Sandston, VA 23150	Leased 244332	0.111806%	0.0657
	Greta Shaw and Robert L. Shaw W/H 14010 North Carriage Lane Midlothian, VA 23313-4325	Leased 244332	0.111806%	0.0657
	Lila Elizabeth Kiser, single 2416 Lamberts Avenue Richmond, VA 23234	Leased 244332	0.335417%	0.1971
3	Alma Simerly, single PO Box 1624 Honaker, VA 24260	Leased 244315	3.552000%	2.0880
	Roland Delmar Kiser, single PO Box 194	Unleased	3.552000%	2.0880

EXHIBIT "E"**VC-501854**

VGOB 07/12/18-2102

REVISED 10/16/2013

<u>TR</u>	<u>LESSOR</u>	<u>LEASE STATUS</u>	<u>INTEREST WITHIN UNIT</u>	<u>GROSS ACREAGE IN UNIT</u>
	Cleveland, VA 24225			
	Nettie Glenn Wilson, widow PO Box 294 Cleveland, VA 24225	Leased 244315	3.552000%	2.0880
	Kennie O'Dell Kiser and Thelma Kiser, H/W PO Box 62 Cleveland, VA 24225	Leased 244315	3.552000%	2.0880
	Giles Wilson and Charlotte Wilson H/W 70 Faith Street Cleveland, VA 24225	Unleased	0.507429%	0.2983
	Roy Lee Wilson and Delphia Wilson, H/W HC 4 Box 304 Bee, VA 24217	Leased 244315	0.507429%	0.2983
	Alden Wilson and Ella Wilson, H/W 1335 E Old Philadelphia Road Elkton, MD 21921	Leased 244315	0.507429%	0.2983
	Curtis Wilson and Connie Wilson, H/W 1867 E Old Philadelphia Road Elkton, MD 21921	Leased 244315	0.507429%	0.2983
	Lonnie G. Wilson and Pam Wilson, H/W 3748 Cunningham Road Thomasville, NC 27360	Leased 244315	0.507429%	0.2983
	Wiley J. Canter Unknown	Unleased	0.169143%	0.0994
	Johnny Lee Rosenbaum 1730 Clifton Street Bristol, TN 37621	Unleased	0.169143%	0.0994
	Alicia Rosenbaum, single P.O. Box 1114 Bristol, TN 37621	Unleased	0.169143%	0.0994
	Randall Head and Teresa Head, H/W 1279 Old Neck Road Elkton, MD 21921	Leased 244315	0.101486%	0.0597

EXHIBIT "EE"

VC-501854

VGOB 07/12/18-2102-01

Revised 10/16/2013

<u>TR</u>	<u>LESSOR</u>	<u>LEASE STATUS</u>	<u>INTEREST WITHIN UNIT</u>	<u>GROSS ACREAGE IN UNIT</u>	
Disbursement -01					
<u>Gas Estate Only</u>					
2	Rayford Counts Rt. 1 Box 696 Dante, VA 24237	Leased 244332	0.447222%	0.2628	75%
	James E. Counts Rt. 1 Box 344 Clintwood, VA 24228	Leased 244332	0.447222%	0.2628	75%
	Maynard Counts 122 America Street Cleveland, VA 24225 <i>*formerly incorrectly listed as Christopher Counts</i>	Leased 244332	0.447222%	0.2628	75%
	Linda Gail Chafin 2009 New Garden Road Cleveland, VA 24225	Leased 244332	0.447222%	0.2628	75%
	William Larry Counts Rt. 2 Box 70 Cleveland, VA 24225	Leased 244332	0.447222%	0.2628	75%
	Lora Lee Counts Rt. 1 Box 630 Dante, VA 24237	Leased 244332	0.111806%	0.0657	75%
	Kevin J. Counts Rt. 1 Box 630 Dante, VA 24237	Leased 244332	0.111806%	0.0657	75%
	Teresa Campbell & Russell Campbell, w/h P.O. Box 1403 Lebanon, VA 24266	Leased 244332	0.447222%	0.2628	75%
	Cheryl Fields P.O. Box 332 Rosedale, VA 24280	Leased 244332	0.447222%	0.2628	75%
TOTAL			3.354167%	1.9708	

Coal Estate Only

2	Pine Mountain Oil & Gas, Inc. ATTN: Jerry Grantham P.O. Box 2136 Abingdon, VA. 24212	Leased 906889 TC-214	3.354167%	1.9708	25%
---	---	----------------------------	-----------	--------	-----

TOTAL **3.354167%** **1.9708**

Disbursement -02

2	James Albert Counts 814 Shamrock Drive Fredricksburg, VA 22407	Leased 244332	0.095833%	0.0563	100%
	Marvin Eugene Counts 2644 Pats Lane St. Paul, VA 24283	Leased 244332	0.095833%	0.0563	100%

EXHIBIT "EE"

VC-501854

VGOB 07/12/18-2102-01

Revised 10/16/2013

<u>TR</u>	<u>LESSOR</u>	<u>LEASE STATUS</u>	<u>INTEREST WITHIN UNIT</u>	<u>GROSS ACREAGE IN UNIT</u>	
	Hancel Wayne Counts 16486 S St. Paul Street St. Paul, VA 24283	Leased 244332	0.095833%	0.0563	100%
	Virginia Dare Turner 813 Road Branch Clinchco, VA 24226	Leased 244332	0.095833%	0.0563	100%
	Glenda Sue Turner 4316 Kentland Drive Woodbridge, VA 22193	Leased 244332	0.095833%	0.0563	100%
	Lois Ann Phillips 113 Tree Street Dante, VA 24237	Leased 244332	0.095833%	0.0563	100%
	Total Disbursed -02		0.575000%	0.3379	

Exhibit J
VC-501854
VGOB 04/08/17-1324

5/7/2008	\$166.41	Paid under Docket 1324
6/9/2008	\$464.39	
7/14/2008	\$710.12	
8/7/2008	\$751.97	
9/5/2008	\$944.15	
10/10/2008	\$612.02	
11/7/2008	\$514.72	
12/9/2008	\$486.89	
1/12/2009	\$389.86	
2/11/2009	\$421.18	
3/10/2009	\$378.85	
4/9/2009	\$245.35	
5/12/2009	\$244.43	
6/8/2009	\$178.74	
7/10/2009	\$183.65	
8/12/2009	\$194.93	
9/10/2009	\$225.80	
10/12/2009	\$179.68	
11/9/2009	\$136.81	
12/9/2009	\$206.23	
TOTAL	\$7,636.18	

4/14/2010	\$616.47	Paid Under Docket 2102
5/10/2010	\$282.40	
6/8/2010	\$200.38	
7/13/2010	\$244.52	
8/10/2010	\$229.90	
9/10/2010	\$268.95	
10/11/2010	\$276.03	
11/11/2010	\$190.36	
12/9/2010	\$205.74	
1/13/2011	\$167.08	
2/11/2011	\$257.26	
3/11/2011	\$230.59	
4/12/2011	\$221.75	
5/11/2011	\$219.18	
6/11/2011	\$231.06	
7/13/2011	\$236.28	
8/10/2011	\$230.28	
9/12/2011	\$236.17	
10/12/2011	\$236.12	
11/10/2011	\$194.97	
12/9/2011	\$196.12	
1/17/2012	\$183.17	
2/10/2012	\$177.83	
3/12/2012	\$155.96	

4/13/2012	\$115.90	
5/11/2012	\$112.40	
6/12/2012	\$81.15	
7/11/2012	\$83.13	
8/10/2012	\$109.60	
9/12/2012	\$138.26	
10/10/2012	\$148.78	
11/9/2012	\$110.24	
12/12/2012	\$0.27	
4/10/2013	\$549.97	
5/10/2013	\$189.48	
7/8/2013	\$459.74	
8/12/2013	\$260.29	
9/13/2013	\$235.37	
	\$8,283.15	Total Paid Docket 2102
	\$7,636.18	Total Paid Docket 1324
	\$15,919.33	
	(437.79)	Disbursement -01
TOTAL	\$15,481.54	

September 2013 Escrow Agent Summary

<u>Unit Name</u>	<u>Docket #</u>	<u>Unit Operator</u>	<u>Beginning Market Value</u>	<u>Deposit Type</u>	<u>Deposits</u>	<u>Money Mkt Interest</u>	<u>CDARS Interest</u>	<u>Fees for 08/2013</u>	<u>Ending Market Value</u>
VC501854	2102	EQT	\$7,630.60		\$235.37	\$1.21	\$0.00	(\$0.64)	\$7,866.54
VC501854 - Exp.	1324	EQT	\$7,674.20			\$0.15	\$1.60	(\$0.64)	\$7,675.31
									\$15,541.85

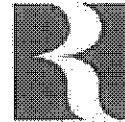

RANGE RESOURCES®

June 7, 2013

Ms. Lois Phillips
113 Tree Street
Dante, VA 24237

Re: Permanent Release of CBM Royalty
H. F. Kiser Heirs 87.50 Acre Tract
VC-1853, VC-2835, VC-502832, VC-536070, VC-551315,
VC-501854, VC-537965 Wells and Future Wells
Russell County, Virginia

Dear Ms. Phillips:

As you are aware, EQT Production Company ("EQT") has drilled the above-referenced coalbed methane gas wells on the H. F. Kiser Heirs 87.50 acre tract ("Subject Tract") either under a pooling order from the Virginia Gas and Oil Board ("Board") or as voluntary drilling unit. For these wells, we are listed as having conflicting claims. Range Resources - Pine Mountain, Inc. ("RRPM") is listed as claiming under a coal title, and you or your predecessors in title are listed as claiming under a gas title. The plats indicating the location of each well within the operating unit is enclosed for your reference.

EQT, as operator of the units, has placed or will place all royalty proceeds attributable to conflicting claims into an escrow or suspense account. In order to allow release of the royalty proceeds, RRPM hereby waives any claims to past or to future royalties attributable to your interests in these wells.

By copy of this letter, RRPM is requesting EQT to initiate distribution directly to you of all current royalties, as well as all future royalties, attributable to your interests in these wells. Please be advised that EQT may require that you demonstrate that you are the current owner of the gas estate. You should work directly with EQT on that issue.

Enclosed is a W-9 Form that you will need to complete by entering your Social Security Number in Part I and by signing and dating the Certification in Part II. A self-addressed, stamped envelope is enclosed for your convenience in returning the completed form to this office.

Ms. Lois Phillips
June 7, 2013
Page 2

If you have any questions, please do not hesitate to call me at 276-619-2583.

Sincerely,

RANGE RESOURCES-PINE MOUNTAIN, INC.

A handwritten signature in cursive script that reads "Phil Horn".

Phil Horn
Land Manager

Enclosures

cc: Kristie Rudick, EQT
Rita Barrett
George Heflin, EQT
Debbie Louthian, RRPM

Request for Taxpayer Identification Number and Certification

Give form to the
requester. Do not
send to the IRS.

Print or type See Specific Instructions on page 2.	Name (as shown on your income tax return) Lois Phillips	
	Business name, if different from above	
	Check appropriate box: <input checked="" type="checkbox"/> Individual/Sole proprietor <input type="checkbox"/> Corporation <input type="checkbox"/> Partnership <input type="checkbox"/> Limited liability company. Enter the tax classification (D=disregarded entity, C=corporation, P=partnership) ▶ <input type="checkbox"/> Exempt payee <input type="checkbox"/> Other (see instructions) ▶	
	Address (number, street, and apt. or suite no.) 113 Tree Street	Requester's name and address (optional)
	City, state, and ZIP code Dante, VA 24237	
List account number(s) here (optional)		

Part I Taxpayer Identification Number (TIN)

Enter your TIN in the appropriate box. The TIN provided must match the name given on Line 1 to avoid backup withholding. For individuals, this is your social security number (SSN). However, for a resident alien, sole proprietor, or disregarded entity, see the Part I instructions on page 3. For other entities, it is your employer identification number (EIN). If you do not have a number, see *How to get a TIN* on page 3.

Note. If the account is in more than one name, see the chart on page 4 for guidelines on whose number to enter.

Social security number
or
Employer identification number

Part II Certification

Under penalties of perjury, I certify that:

1. The number shown on this form is my correct taxpayer identification number (or I am waiting for a number to be issued to me), and
2. I am not subject to backup withholding because: (a) I am exempt from backup withholding, or (b) I have not been notified by the Internal Revenue Service (IRS) that I am subject to backup withholding as a result of a failure to report all interest or dividends, or (c) the IRS has notified me that I am no longer subject to backup withholding, and
3. I am a U.S. citizen or other U.S. person (defined below).

Certification instructions. You must cross out item 2 above if you have been notified by the IRS that you are currently subject to backup withholding because you have failed to report all interest and dividends on your tax return. For real estate transactions, item 2 does not apply. For mortgage interest paid, acquisition or abandonment of secured property, cancellation of debt, contributions to an individual retirement arrangement (IRA), and generally, payments other than interest and dividends, you are not required to sign the Certification, but you must provide your correct TIN. See the instructions on page 4.

Sign Here	Signature of U.S. person ▶	Date ▶
-----------	----------------------------	--------

General Instructions

Section references are to the Internal Revenue Code unless otherwise noted.

Purpose of Form

A person who is required to file an information return with the IRS must obtain your correct taxpayer identification number (TIN) to report, for example, income paid to you, real estate transactions, mortgage interest you paid, acquisition or abandonment of secured property, cancellation of debt, or contributions you made to an IRA.

Use Form W-9 only if you are a U.S. person (including a resident alien), to provide your correct TIN to the person requesting it (the requester) and, when applicable, to:

1. Certify that the TIN you are giving is correct (or you are waiting for a number to be issued),
2. Certify that you are not subject to backup withholding, or
3. Claim exemption from backup withholding if you are a U.S. exempt payee. If applicable, you are also certifying that as a U.S. person, your allocable share of any partnership income from a U.S. trade or business is not subject to the withholding tax on foreign partners' share of effectively connected income.

Note. If a requester gives you a form other than Form W-9 to request your TIN, you must use the requester's form if it is substantially similar to this Form W-9.

Definition of a U.S. person. For federal tax purposes, you are considered a U.S. person if you are:

- An individual who is a U.S. citizen or U.S. resident alien,
- A partnership, corporation, company, or association created or organized in the United States or under the laws of the United States,
- An estate (other than a foreign estate), or
- A domestic trust (as defined in Regulations section 301.7701-7).

Special rules for partnerships. Partnerships that conduct a trade or business in the United States are generally required to pay a withholding tax on any foreign partners' share of income from such business. Further, in certain cases where a Form W-9 has not been received, a partnership is required to presume that a partner is a foreign person, and pay the withholding tax. Therefore, if you are a U.S. person that is a partner in a partnership conducting a trade or business in the United States, provide Form W-9 to the partnership to establish your U.S. status and avoid withholding on your share of partnership income.

The person who gives Form W-9 to the partnership for purposes of establishing its U.S. status and avoiding withholding on its allocable share of net income from the partnership conducting a trade or business in the United States is in the following cases:

- The U.S. owner of a disregarded entity and not the entity,



June 7, 2013

Ms. Virginia Turner
813 Road Branch
Clinchco, VA 24226

Re: Permanent Release of CBM Royalty
H. F. Kiser Heirs 87.50 Acre Tract
VC-1853, VC-2835, VC-502832, VC-536070, VC-551315,
VC-501854, VC-537965 Wells and Future Wells
Russell County, Virginia

Dear Ms. Turner:

As you are aware, EQT Production Company ("EQT") has drilled the above-referenced coalbed methane gas wells on the H. F. Kiser Heirs 87.50 acre tract ("Subject Tract") either under a pooling order from the Virginia Gas and Oil Board ("Board") or as voluntary drilling unit. For these wells, we are listed as having conflicting claims. Range Resources - Pine Mountain, Inc. ("RRPM") is listed as claiming under a coal title, and you or your predecessors in title are listed as claiming under a gas title. The plats indicating the location of each well within the operating unit is enclosed for your reference.

EQT, as operator of the units, has placed or will place all royalty proceeds attributable to conflicting claims into an escrow or suspense account. In order to allow release of the royalty proceeds, RRPM hereby waives any claims to past or to future royalties attributable to your interests in these wells.

By copy of this letter, RRPM is requesting EQT to initiate distribution directly to you of all current royalties, as well as all future royalties, attributable to your interests in these wells. Please be advised that EQT may require that you demonstrate that you are the current owner of the gas estate. You should work directly with EQT on that issue.

Enclosed is a W-9 Form that you will need to complete by entering your Social Security Number in Part I and by signing and dating the Certification in Part II. A self-addressed, stamped envelope is enclosed for your convenience in returning the completed form to this office.

Ms. Virginia Turner
June 7, 2013
Page 2

If you have any questions, please do not hesitate to call me at 276-619-2583.

Sincerely,

RANGE RESOURCES-PINE MOUNTAIN, INC.

A handwritten signature in black ink that reads "Phil Horn". The signature is written in a cursive style with a large initial "P" and a long horizontal stroke at the end.

Phil Horn
Land Manager

Enclosures

cc: Kristie Rudick, EQT
Rita Barrett
George Heflin, EQT
Debbie Louthian, RRPM

**Request for Taxpayer
Identification Number and Certification**

Give form to the requester. Do not send to the IRS.

Name (as shown on your income tax return)
Virginia Turner

Business name, if different from above

Check appropriate box: Individual/Sole proprietor Corporation Partnership
 Limited liability company. Enter the tax classification (D=disregarded entity, C=corporation, P=partnership) ▶ Exempt payee
 Other (see instructions) ▶

Address (number, street, and apt. or suite no.)
813 Road Branch

City, state, and ZIP code
Clinchco, VA 24226

List account number(s) here (optional)

Requester's name and address (optional)

Part I Taxpayer Identification Number (TIN)

Enter your TIN in the appropriate box. The TIN provided must match the name given on Line 1 to avoid backup withholding. For individuals, this is your social security number (SSN). However, for a resident alien, sole proprietor, or disregarded entity, see the Part I instructions on page 3. For other entities, it is your employer identification number (EIN). If you do not have a number, see *How to get a TIN* on page 3.

Note. If the account is in more than one name, see the chart on page 4 for guidelines on whose number to enter.

Social security number

or

Employer identification number

Part II Certification

Under penalties of perjury, I certify that:

- The number shown on this form is my correct taxpayer identification number (or I am waiting for a number to be issued to me), and
- I am not subject to backup withholding because: (a) I am exempt from backup withholding, or (b) I have not been notified by the Internal Revenue Service (IRS) that I am subject to backup withholding as a result of a failure to report all interest or dividends, or (c) the IRS has notified me that I am no longer subject to backup withholding, and
- I am a U.S. citizen or other U.S. person (defined below).

Certification instructions. You must cross out item 2 above if you have been notified by the IRS that you are currently subject to backup withholding because you have failed to report all interest and dividends on your tax return. For real estate transactions, item 2 does not apply. For mortgage interest paid, acquisition or abandonment of secured property, cancellation of debt, contributions to an individual retirement arrangement (IRA), and generally, payments other than interest and dividends, you are not required to sign the Certification, but you must provide your correct TIN. See the instructions on page 4.

Signature of U.S. person ▶

Date ▶

General Instructions

Section references are to the Internal Revenue Code unless otherwise noted.

Purpose of Form

A person who is required to file an information return with the IRS must obtain your correct taxpayer identification number (TIN) to report, for example, income paid to you, real estate transactions, mortgage interest you paid, acquisition or abandonment of secured property, cancellation of debt, or contributions you made to an IRA.

Use Form W-9 only if you are a U.S. person (including a resident alien), to provide your correct TIN to the person requesting it (the requester) and, when applicable, to:

- Certify that the TIN you are giving is correct (or you are waiting for a number to be issued),
- Certify that you are not subject to backup withholding, or
- Claim exemption from backup withholding if you are a U.S. exempt payee. If applicable, you are also certifying that as a U.S. person, your allocable share of any partnership income from a U.S. trade or business is not subject to the withholding tax on foreign partners' share of effectively connected income.

Note. If a requester gives you a form other than Form W-9 to request your TIN, you must use the requester's form if it is substantially similar to this Form W-9.

Definition of a U.S. person. For federal tax purposes, you are considered a U.S. person if you are:

- An individual who is a U.S. citizen or U.S. resident alien,
- A partnership, corporation, company, or association created or organized in the United States or under the laws of the United States,
- An estate (other than a foreign estate), or
- A domestic trust (as defined in Regulations section 301.7701-7).

Special rules for partnerships. Partnerships that conduct a trade or business in the United States are generally required to pay a withholding tax on any foreign partners' share of income from such business. Further, in certain cases where a Form W-9 has not been received, a partnership is required to presume that a partner is a foreign person, and pay the withholding tax. Therefore, if you are a U.S. person that is a partner in a partnership conducting a trade or business in the United States, provide Form W-9 to the partnership to establish your U.S. status and avoid withholding on your share of partnership income.

The person who gives Form W-9 to the partnership for purposes of establishing its U.S. status and avoiding withholding on its allocable share of net income from the partnership conducting a trade or business in the United States is in the following cases:

- The U.S. owner of a disregarded entity and not the entity,

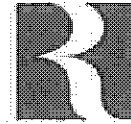

RANGE RESOURCES®

June 7, 2013

Mr. James A. Counts
4316 Kentland Drive
Woodbridge, VA 22193

Re: Permanent Release of CBM Royalty
H. F. Kiser Heirs 87.50 Acre Tract
VC-1853, VC-2835, VC-502832, VC-536070, VC-551315,
VC-501854, VC-537965 Wells and Future Wells
Russell County, Virginia

Dear Mr. Counts:

As you are aware, EQT Production Company ("EQT") has drilled the above-referenced coalbed methane gas wells on the H. F. Kiser Heirs 87.50 acre tract ("Subject Tract") either under a pooling order from the Virginia Gas and Oil Board ("Board") or as voluntary drilling unit. For these wells, we are listed as having conflicting claims. Range Resources - Pine Mountain, Inc. ("RRPM") is listed as claiming under a coal title, and you or your predecessors in title are listed as claiming under a gas title. The plats indicating the location of each well within the operating unit is enclosed for your reference.

EQT, as operator of the units, has placed or will place all royalty proceeds attributable to conflicting claims into an escrow or suspense account. In order to allow release of the royalty proceeds, RRPM hereby waives any claims to past or to future royalties attributable to your interests in these wells.

By copy of this letter, RRPM is requesting EQT to initiate distribution directly to you of all current royalties, as well as all future royalties, attributable to your interests in these wells. Please be advised that EQT may require that you demonstrate that you are the current owner of the gas estate. You should work directly with EQT on that issue.

Enclosed is a W-9 Form that you will need to complete by entering your Social Security Number in Part I and by signing and dating the Certification in Part II. A self-addressed, stamped envelope is enclosed for your convenience in returning the completed form to this office.

Mr. James A. Counts
June 7, 2013
Page 2

If you have any questions, please do not hesitate to call me at 276-619-2583.

Sincerely,

RANGE RESOURCES-PINE MOUNTAIN, INC.

A handwritten signature in cursive script, appearing to read "Phil Horn".

Phil Horn
Land Manager

Enclosures

cc: Kristie Rudick, EQT
Rita Barrett
George Heflin, EQT
Debbie Louthian, RRPM

Request for Taxpayer Identification Number and Certification

Give form to the
requester. Do not
send to the IRS.

Print or type
See Specific Instructions on page 2.

Name (as shown on your income tax return)

James A. Counts

Business name, if different from above

Check appropriate box: Individual/Sole proprietor Corporation Partnership
 Limited liability company. Enter the tax classification (D=disregarded entity, C=corporation, P=partnership) ▶ Exempt payee
 Other (see instructions) ▶

Address (number, street, and apt. or suite no.)

4316 Kentland Drive

City, state, and ZIP code

Woodbridge, VA 22193

Requester's name and address (optional)

List account number(s) here (optional)

Part I Taxpayer Identification Number (TIN)

Enter your TIN in the appropriate box. The TIN provided must match the name given on Line 1 to avoid backup withholding. For individuals, this is your social security number (SSN). However, for a resident alien, sole proprietor, or disregarded entity, see the Part I instructions on page 3. For other entities, it is your employer identification number (EIN). If you do not have a number, see *How to get a TIN* on page 3.

Note. If the account is in more than one name, see the chart on page 4 for guidelines on whose number to enter.

Social security number

or

Employer identification number

Part II Certification

Under penalties of perjury, I certify that:

1. The number shown on this form is my correct taxpayer identification number (or I am waiting for a number to be issued to me), and
2. I am not subject to backup withholding because: (a) I am exempt from backup withholding, or (b) I have not been notified by the Internal Revenue Service (IRS) that I am subject to backup withholding as a result of a failure to report all interest or dividends, or (c) the IRS has notified me that I am no longer subject to backup withholding, and
3. I am a U.S. citizen or other U.S. person (defined below).

Certification instructions. You must cross out item 2 above if you have been notified by the IRS that you are currently subject to backup withholding because you have failed to report all interest and dividends on your tax return. For real estate transactions, item 2 does not apply. For mortgage interest paid, acquisition or abandonment of secured property, cancellation of debt, contributions to an individual retirement arrangement (IRA), and generally, payments other than interest and dividends, you are not required to sign the Certification, but you must provide your correct TIN. See the instructions on page 4.

Sign Here

Signature of U.S. person ▶

Date ▶

General Instructions

Section references are to the Internal Revenue Code unless otherwise noted.

Purpose of Form

A person who is required to file an information return with the IRS must obtain your correct taxpayer identification number (TIN) to report, for example, income paid to you, real estate transactions, mortgage interest you paid, acquisition or abandonment of secured property, cancellation of debt, or contributions you made to an IRA.

Use Form W-9 only if you are a U.S. person (including a resident alien), to provide your correct TIN to the person requesting it (the requester) and, when applicable, to:

1. Certify that the TIN you are giving is correct (or you are waiting for a number to be issued),
2. Certify that you are not subject to backup withholding, or
3. Claim exemption from backup withholding if you are a U.S. exempt payee. If applicable, you are also certifying that as a U.S. person, your allocable share of any partnership income from a U.S. trade or business is not subject to the withholding tax on foreign partners' share of effectively connected income.

Note. If a requester gives you a form other than Form W-9 to request your TIN, you must use the requester's form if it is substantially similar to this Form W-9.

Definition of a U.S. person. For federal tax purposes, you are considered a U.S. person if you are:

- An individual who is a U.S. citizen or U.S. resident alien,
- A partnership, corporation, company, or association created or organized in the United States or under the laws of the United States,
- An estate (other than a foreign estate), or
- A domestic trust (as defined in Regulations section 301.7701-7).

Special rules for partnerships. Partnerships that conduct a trade or business in the United States are generally required to pay a withholding tax on any foreign partners' share of income from such business. Further, in certain cases where a Form W-9 has not been received, a partnership is required to presume that a partner is a foreign person, and pay the withholding tax. Therefore, if you are a U.S. person that is a partner in a partnership conducting a trade or business in the United States, provide Form W-9 to the partnership to establish your U.S. status and avoid withholding on your share of partnership income.

The person who gives Form W-9 to the partnership for purposes of establishing its U.S. status and avoiding withholding on its allocable share of net income from the partnership conducting a trade or business in the United States is in the following cases:

- The U.S. owner of a disregarded entity and not the entity,



RANGE RESOURCES®

June 7, 2013

Mr. Marvin Counts
2644 Pats Cane
St. Paul, VA 24283

Re: Permanent Release of CBM Royalty
H. F. Kiser Heirs 87.50 Acre Tract
VC-1853, VC-2835, VC-502832, VC-536070, VC-551315,
VC-501854, VC-537965 Wells and Future Wells
Russell County, Virginia

Dear Mr. Counts:

As you are aware, EQT Production Company ("EQT") has drilled the above-referenced coalbed methane gas wells on the H. F. Kiser Heirs 87.50 acre tract ("Subject Tract") either under a pooling order from the Virginia Gas and Oil Board ("Board") or as voluntary drilling unit. For these wells, we are listed as having conflicting claims. Range Resources - Pine Mountain, Inc. ("RRPM") is listed as claiming under a coal title, and you or your predecessors in title are listed as claiming under a gas title. The plats indicating the location of each well within the operating unit is enclosed for your reference.

EQT, as operator of the units, has placed or will place all royalty proceeds attributable to conflicting claims into an escrow or suspense account. In order to allow release of the royalty proceeds, RRPM hereby waives any claims to past or to future royalties attributable to your interests in these wells.

By copy of this letter, RRPM is requesting EQT to initiate distribution directly to you of all current royalties, as well as all future royalties, attributable to your interests in these wells. Please be advised that EQT may require that you demonstrate that you are the current owner of the gas estate. You should work directly with EQT on that issue.

Enclosed is a W-9 Form that you will need to complete by entering your Social Security Number in Part I and by signing and dating the Certification in Part II. A self-addressed, stamped envelope is enclosed for your convenience in returning the completed form to this office.

Mr. Marvin Counts
June 7, 2013
Page 2

If you have any questions, please do not hesitate to call me at 276-619-2583.

Sincerely,

RANGE RESOURCES-PINE MOUNTAIN, INC.

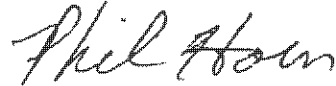
A handwritten signature in cursive script that reads "Phil Horn".

Phil Horn
Land Manager

Enclosures

cc: Kristie Rudick, EQT
Rita Barrett
George Heflin, EQT
Debbie Louthian, RRPM

**Request for Taxpayer
Identification Number and Certification**

Give form to the requester. Do not send to the IRS.

Print or type See Specific Instructions on page 2.	Name (as shown on your income tax return) Marvin Counts	
	Business name, if different from above	
	Check appropriate box: <input checked="" type="checkbox"/> Individual/Sole proprietor <input type="checkbox"/> Corporation <input type="checkbox"/> Partnership <input type="checkbox"/> Limited liability company. Enter the tax classification (D=disregarded entity, C=corporation, P=partnership) ▶ <input type="checkbox"/> Exempt payee <input type="checkbox"/> Other (see instructions) ▶	
	Address (number, street, and apt. or suite no.) 2644 Pats Cane	Requester's name and address (optional)
	City, state, and ZIP code St. Paul, VA 24283	
List account number(s) here (optional)		

Part I Taxpayer Identification Number (TIN)

Enter your TIN in the appropriate box. The TIN provided must match the name given on Line 1 to avoid backup withholding. For individuals, this is your social security number (SSN). However, for a resident alien, sole proprietor, or disregarded entity, see the Part I instructions on page 3. For other entities, it is your employer identification number (EIN). If you do not have a number, see *How to get a TIN* on page 3.

Note. If the account is in more than one name, see the chart on page 4 for guidelines on whose number to enter.

Social security number	
OR	
Employer identification number	

Part II Certification

Under penalties of perjury, I certify that:

- The number shown on this form is my correct taxpayer identification number (or I am waiting for a number to be issued to me), and
- I am not subject to backup withholding because: (a) I am exempt from backup withholding, or (b) I have not been notified by the Internal Revenue Service (IRS) that I am subject to backup withholding as a result of a failure to report all interest or dividends, or (c) the IRS has notified me that I am no longer subject to backup withholding, and
- I am a U.S. citizen or other U.S. person (defined below).

Certification instructions. You must cross out item 2 above if you have been notified by the IRS that you are currently subject to backup withholding because you have failed to report all interest and dividends on your tax return. For real estate transactions, item 2 does not apply. For mortgage interest paid, acquisition or abandonment of secured property, cancellation of debt, contributions to an individual retirement arrangement (IRA), and generally, payments other than interest and dividends, you are not required to sign the Certification, but you must provide your correct TIN. See the instructions on page 4.

Sign Here	Signature of U.S. person ▶	Date ▶
------------------	----------------------------	--------

General Instructions

Section references are to the Internal Revenue Code unless otherwise noted.

Purpose of Form

A person who is required to file an information return with the IRS must obtain your correct taxpayer identification number (TIN) to report, for example, income paid to you, real estate transactions, mortgage interest you paid, acquisition or abandonment of secured property, cancellation of debt, or contributions you made to an IRA.

Use Form W-9 only if you are a U.S. person (including a resident alien), to provide your correct TIN to the person requesting it (the requester) and, when applicable, to:

- Certify that the TIN you are giving is correct (or you are waiting for a number to be issued),
- Certify that you are not subject to backup withholding, or
- Claim exemption from backup withholding if you are a U.S. exempt payee. If applicable, you are also certifying that as a U.S. person, your allocable share of any partnership income from a U.S. trade or business is not subject to the withholding tax on foreign partners' share of effectively connected income.

Note. If a requester gives you a form other than Form W-9 to request your TIN, you must use the requester's form if it is substantially similar to this Form W-9.

Definition of a U.S. person. For federal tax purposes, you are considered a U.S. person if you are:

- An individual who is a U.S. citizen or U.S. resident alien,
- A partnership, corporation, company, or association created or organized in the United States or under the laws of the United States,
- An estate (other than a foreign estate), or
- A domestic trust (as defined in Regulations section 301.7701-7).

Special rules for partnerships. Partnerships that conduct a trade or business in the United States are generally required to pay a withholding tax on any foreign partners' share of income from such business. Further, in certain cases where a Form W-9 has not been received, a partnership is required to presume that a partner is a foreign person, and pay the withholding tax. Therefore, if you are a U.S. person that is a partner in a partnership conducting a trade or business in the United States, provide Form W-9 to the partnership to establish your U.S. status and avoid withholding on your share of partnership income.

The person who gives Form W-9 to the partnership for purposes of establishing its U.S. status and avoiding withholding on its allocable share of net income from the partnership conducting a trade or business in the United States is in the following cases:

- The U.S. owner of a disregarded entity and not the entity,



June 7, 2013

Ms. Glenda Sue Taylor
4316 Kentland Drive
Woodbridge, VA 22193

Re: Permanent Release of CBM Royalty
H. F. Kiser Heirs 87.50 Acre Tract
VC-1853, VC-2835, VC-502832, VC-536070, VC-551315,
VC-501854, VC-537965 Wells and Future Wells
Russell County, Virginia

Dear Ms. Taylor:

As you are aware, EQT Production Company ("EQT") has drilled the above-referenced coalbed methane gas wells on the H. F. Kiser Heirs 87.50 acre tract ("Subject Tract") either under a pooling order from the Virginia Gas and Oil Board ("Board") or as voluntary drilling unit. For these wells, we are listed as having conflicting claims. Range Resources - Pine Mountain, Inc. ("RRPM") is listed as claiming under a coal title, and you or your predecessors in title are listed as claiming under a gas title. The plats indicating the location of each well within the operating unit is enclosed for your reference.

EQT, as operator of the units, has placed or will place all royalty proceeds attributable to conflicting claims into an escrow or suspense account. In order to allow release of the royalty proceeds, RRPM hereby waives any claims to past or to future royalties attributable to your interests in these wells.

By copy of this letter, RRPM is requesting EQT to initiate distribution directly to you of all current royalties, as well as all future royalties, attributable to your interests in these wells. Please be advised that EQT may require that you demonstrate that you are the current owner of the gas estate. You should work directly with EQT on that issue.

Enclosed is a W-9 Form that you will need to complete by entering your Social Security Number in Part I and by signing and dating the Certification in Part II. A self-addressed, stamped envelope is enclosed for your convenience in returning the completed form to this office.

Ms. Glenda Sue Taylor
June 7, 2013
Page 2

If you have any questions, please do not hesitate to call me at 276-619-2583.

Sincerely,

RANGE RESOURCES-PINE MOUNTAIN, INC.

A handwritten signature in black ink that reads "Phil Horn". The signature is written in a cursive style with a large initial "P" and a long horizontal stroke at the end.

Phil Horn
Land Manager

Enclosures

cc: Kristie Rudick, EQT
Rita Barrett
George Heflin, EQT
Debbie Louthian, RRPM

Request for Taxpayer Identification Number and Certification

Give form to the
requester. Do not
send to the IRS.

Print or type See Specific instructions on page 2.	Name (as shown on your income tax return) Glenda Sue Taylor	
	Business name, if different from above	
	Check appropriate box: <input checked="" type="checkbox"/> Individual/Sole proprietor <input type="checkbox"/> Corporation <input type="checkbox"/> Partnership <input type="checkbox"/> Limited liability company. Enter the tax classification (D=disregarded entity, C=corporation, P=partnership) ▶ <input type="checkbox"/> Exempt payee <input type="checkbox"/> Other (see instructions) ▶	
	Address (number, street, and apt. or suite no.) 4316 Kentland Drive	Requester's name and address (optional)
	City, state, and ZIP code Woodbridge, VA 22193	
List account number(s) here (optional)		

Part I	Taxpayer Identification Number (TIN)			
Enter your TIN in the appropriate box. The TIN provided must match the name given on Line 1 to avoid backup withholding. For individuals, this is your social security number (SSN). However, for a resident alien, sole proprietor, or disregarded entity, see the Part I instructions on page 3. For other entities, it is your employer identification number (EIN). If you do not have a number, see <i>How to get a TIN</i> on page 3.				
Note. If the account is in more than one name, see the chart on page 4 for guidelines on whose number to enter.				
<table border="1" style="margin: auto;"> <tr> <td style="width: 100px; height: 30px; text-align: center;">Social security number</td> </tr> <tr> <td style="text-align: center;">or</td> </tr> <tr> <td style="width: 100px; height: 30px; text-align: center;">Employer identification number</td> </tr> </table>		Social security number	or	Employer identification number
Social security number				
or				
Employer identification number				

Part II	Certification
Under penalties of perjury, I certify that:	
1. The number shown on this form is my correct taxpayer identification number (or I am waiting for a number to be issued to me), and 2. I am not subject to backup withholding because: (a) I am exempt from backup withholding, or (b) I have not been notified by the Internal Revenue Service (IRS) that I am subject to backup withholding as a result of a failure to report all interest or dividends, or (c) the IRS has notified me that I am no longer subject to backup withholding, and 3. I am a U.S. citizen or other U.S. person (defined below).	
Certification instructions. You must cross out item 2 above if you have been notified by the IRS that you are currently subject to backup withholding because you have failed to report all interest and dividends on your tax return. For real estate transactions, item 2 does not apply. For mortgage interest paid, acquisition or abandonment of secured property, cancellation of debt, contributions to an individual retirement arrangement (IRA), and generally, payments other than interest and dividends, you are not required to sign the Certification, but you must provide your correct TIN. See the instructions on page 4.	

Sign Here	Signature of U.S. person ▶	Date ▶
------------------	----------------------------	--------

General Instructions

Section references are to the Internal Revenue Code unless otherwise noted.

Purpose of Form

A person who is required to file an information return with the IRS must obtain your correct taxpayer identification number (TIN) to report, for example, income paid to you, real estate transactions, mortgage interest you paid, acquisition or abandonment of secured property, cancellation of debt, or contributions you made to an IRA.

Use Form W-9 only if you are a U.S. person (including a resident alien), to provide your correct TIN to the person requesting it (the requester) and, when applicable, to:

1. Certify that the TIN you are giving is correct (or you are waiting for a number to be issued),
2. Certify that you are not subject to backup withholding, or
3. Claim exemption from backup withholding if you are a U.S. exempt payee. If applicable, you are also certifying that as a U.S. person, your allocable share of any partnership income from a U.S. trade or business is not subject to the withholding tax on foreign partners' share of effectively connected income.

Note. If a requester gives you a form other than Form W-9 to request your TIN, you must use the requester's form if it is substantially similar to this Form W-9.

Definition of a U.S. person.

For federal tax purposes, you are considered a U.S. person if you are:

- An individual who is a U.S. citizen or U.S. resident alien,
- A partnership, corporation, company, or association created or organized in the United States or under the laws of the United States,
- An estate (other than a foreign estate), or
- A domestic trust (as defined in Regulations section 301.7701-7).

Special rules for partnerships.

Partnerships that conduct a trade or business in the United States are generally required to pay a withholding tax on any foreign partners' share of income from such business. Further, in certain cases where a Form W-9 has not been received, a partnership is required to presume that a partner is a foreign person, and pay the withholding tax. Therefore, if you are a U.S. person that is a partner in a partnership conducting a trade or business in the United States, provide Form W-9 to the partnership to establish your U.S. status and avoid withholding on your share of partnership income.

The person who gives Form W-9 to the partnership for purposes of establishing its U.S. status and avoiding withholding on its allocable share of net income from the partnership conducting a trade or business in the United States is in the following cases:

- The U.S. owner of a disregarded entity and not the entity,



June 7, 2013

Mr. Hancle Counts
16486 South St. Paul Street
St. Paul, VA 24283

Re: Permanent Release of CBM Royalty
H. F. Kiser Heirs 87.50 Acre Tract
VC-1853, VC-2835, VC-502832, VC-536070, VC-551315,
VC-501854, VC-537965 Wells and Future Wells
Russell County, Virginia

Dear Mr. Counts:

As you are aware, EQT Production Company ("EQT") has drilled the above-referenced coalbed methane gas wells on the H. F. Kiser Heirs 87.50 acre tract ("Subject Tract") either under a pooling order from the Virginia Gas and Oil Board ("Board") or as voluntary drilling unit. For these wells, we are listed as having conflicting claims. Range Resources - Pine Mountain, Inc. ("RRPM") is listed as claiming under a coal title, and you or your predecessors in title are listed as claiming under a gas title. The plats indicating the location of each well within the operating unit is enclosed for your reference.

EQT, as operator of the units, has placed or will place all royalty proceeds attributable to conflicting claims into an escrow or suspense account. In order to allow release of the royalty proceeds, RRPM hereby waives any claims to past or to future royalties attributable to your interests in these wells.

By copy of this letter, RRPM is requesting EQT to initiate distribution directly to you of all current royalties, as well as all future royalties, attributable to your interests in these wells. Please be advised that EQT may require that you demonstrate that you are the current owner of the gas estate. You should work directly with EQT on that issue.

Enclosed is a W-9 Form that you will need to complete by entering your Social Security Number in Part I and by signing and dating the Certification in Part II. A self-addressed, stamped envelope is enclosed for your convenience in returning the completed form to this office.

Mr. Hancle Counts
June 7, 2013
Page 2

If you have any questions, please do not hesitate to call me at 276-619-2583.

Sincerely,

RANGE RESOURCES-PINE MOUNTAIN, INC.

A handwritten signature in cursive script that reads "Phil Horn".

Phil Horn
Land Manager

Enclosures

cc: Kristie Rudick, EQT
Rita Barrett
George Heflin, EQT
Debbie Louthian, RRPM

Request for Taxpayer Identification Number and Certification

Give form to the
requester. Do not
send to the IRS.

Print or type See Specific Instructions on page 2.	Name (as shown on your income tax return) Hance Counts	
	Business name, if different from above	
	Check appropriate box: <input checked="" type="checkbox"/> Individual/Sole proprietor <input type="checkbox"/> Corporation <input type="checkbox"/> Partnership <input type="checkbox"/> Limited liability company. Enter the tax classification (D=disregarded entity, C=corporation, P=partnership) ▶ <input type="checkbox"/> Exempt payee <input type="checkbox"/> Other (see instructions) ▶	
	Address (number, street, and apt. or suite no.) 16486 South St. Paul Street	Requester's name and address (optional)
	City, state, and ZIP code St. Paul, VA 24283	
List account number(s) here (optional)		

Part I Taxpayer Identification Number (TIN)

Enter your TIN in the appropriate box. The TIN provided must match the name given on Line 1 to avoid backup withholding. For individuals, this is your social security number (SSN). However, for a resident alien, sole proprietor, or disregarded entity, see the Part I instructions on page 3. For other entities, it is your employer identification number (EIN). If you do not have a number, see *How to get a TIN* on page 3.

Note. If the account is in more than one name, see the chart on page 4 for guidelines on whose number to enter.

Social security number
OR
Employer identification number

Part II Certification

Under penalties of perjury, I certify that:

1. The number shown on this form is my correct taxpayer identification number (or I am waiting for a number to be issued to me), and
2. I am not subject to backup withholding because: (a) I am exempt from backup withholding, or (b) I have not been notified by the Internal Revenue Service (IRS) that I am subject to backup withholding as a result of a failure to report all interest or dividends, or (c) the IRS has notified me that I am no longer subject to backup withholding, and
3. I am a U.S. citizen or other U.S. person (defined below).

Certification instructions. You must cross out item 2 above if you have been notified by the IRS that you are currently subject to backup withholding because you have failed to report all interest and dividends on your tax return. For real estate transactions, item 2 does not apply. For mortgage interest paid, acquisition or abandonment of secured property, cancellation of debt, contributions to an individual retirement arrangement (IRA), and generally, payments other than interest and dividends, you are not required to sign the Certification, but you must provide your correct TIN. See the instructions on page 4.

Sign Here

Signature of U.S. person ▶

Date ▶

General Instructions

Section references are to the Internal Revenue Code unless otherwise noted.

Purpose of Form

A person who is required to file an information return with the IRS must obtain your correct taxpayer identification number (TIN) to report, for example, income paid to you, real estate transactions, mortgage interest you paid, acquisition or abandonment of secured property, cancellation of debt, or contributions you made to an IRA.

Use Form W-9 only if you are a U.S. person (including a resident alien), to provide your correct TIN to the person requesting it (the requester) and, when applicable, to:

1. Certify that the TIN you are giving is correct (or you are waiting for a number to be issued),
2. Certify that you are not subject to backup withholding, or
3. Claim exemption from backup withholding if you are a U.S. exempt payee. If applicable, you are also certifying that as a U.S. person, your allocable share of any partnership income from a U.S. trade or business is not subject to the withholding tax on foreign partners' share of effectively connected income.

Note. If a requester gives you a form other than Form W-9 to request your TIN, you must use the requester's form if it is substantially similar to this Form W-9.

Definition of a U.S. person. For federal tax purposes, you are considered a U.S. person if you are:

- An individual who is a U.S. citizen or U.S. resident alien,
- A partnership, corporation, company, or association created or organized in the United States or under the laws of the United States,
- An estate (other than a foreign estate), or
- A domestic trust (as defined in Regulations section 301.7701-7).

Special rules for partnerships. Partnerships that conduct a trade or business in the United States are generally required to pay a withholding tax on any foreign partners' share of income from such business. Further, in certain cases where a Form W-9 has not been received, a partnership is required to presume that a partner is a foreign person, and pay the withholding tax. Therefore, if you are a U.S. person that is a partner in a partnership conducting a trade or business in the United States, provide Form W-9 to the partnership to establish your U.S. status and avoid withholding on your share of partnership income.

The person who gives Form W-9 to the partnership for purposes of establishing its U.S. status and avoiding withholding on its allocable share of net income from the partnership conducting a trade or business in the United States is in the following cases:

- The U.S. owner of a disregarded entity and not the entity,