

BEFORE THE VIRGINIA GAS AND OIL BOARD

APPLICANT: CNX Gas Company LLC

DIVISION OF GAS AND OIL  
DOCKET NO.: VGOB 06-0221-1581-01

RELIEF SOUGHT: RE-POOLING

LOCATION: SEE EXHIBITS "A" AND "A1"

HEARING DATE: September 17, 2013

UNIT NUMBER: BJ-116

IN THE MIDDLE RIDGE I COALBED METHANE GAS FIELD

RUSSELL COUNTY, VIRGINIA

APPLICATION

1. **Applicant and its counsel:** Applicant is CNX Gas Company LLC, 2481 John Nash Blvd., Bluefield, West Virginia 24701, 304/323-6500. Applicant's counsel is Mark A. Swartz, Esquire, of the firm Swartz Law Offices, PLLC, 601 Sixth Avenue, Suite 201, P.O. Box 1808, St. Albans, WV 25177-1808.
2. **Relief sought:** Re-Pooling under Middle Ridge I Coalbed Methane Gas Field.
3. **Legal Authority:** Va. Code Ann. §45.1-361.1 et seq. 4 VAC 25-160-10 et seq. and relevant Virginia Gas and Oil Board Orders heretofore promulgated pursuant to law including VGOB 00-10/17-0835.
4. **Type of well(s):** Coalbed methane, including increased density wells as required by mining plans.
5. **Permit numbers, if any:** CBM-BJ116 Permit #7146
6. **Plat:** Annexed hereto are Exhibit A and the Tract Identifications Schedule to Exhibit A. The Plat shows the size and shape of the unit and the boundaries of the tracts within the unit. The plat is certified by a licensed professional engineer and is attested by the undersigned on behalf of the applicant to be in conformity with existing orders issued by the Board.
7. **Status of interests to be pooled and Applicant's standing:** The respondents whose interests are sought to be pooled by the Applicant are:

*Letha Vandyke, Geneva Crabtree, Mildred Jones, Bobbie Quinn, W.R. Vandyke, Mary Tharp, Kemper Bausell, Elizabeth Bausell Ryan, Jill Bausell Norris, Timmy Worley, Margaret Ann Worley Burns, Tommy Worley, Patricia Ann Thomas, Connie Thomas, Swords Creek Coal & Coke Corporation, Sue Litz Vandyke, William Gardner Hart, Jr., Troy Thomas Hart, Robert Litz Hart, Sally Alice Davis Rauscher, Helen Suzanne Clark, Daniel Huffard Surface, Jr., Darrell R. Miller, Roger Gross, Freddy Gross, Daniel Gross, Cecil Gross, Ralph Gross, Mavis B. Miller, Nancy Munn, Donna Lewis, Harold Strouth, Billy Strouth, Katherin Strouth, Ricky Strouth, Earlene Strouth, Helen Cole, Roy A. Dye, Arvil J. Dye, Howard W. Dye, Ruth A. Dye, Beatrice Belcher, Ricky Strouth, Claude A. Ray, Jr., Shirley Hubbard, Kevin Ross Hayes, Ronald Cole, Nora Childress Bostic, Clyde Childress, Wilma Childress Hall, James Childress, Ramon Childress, Darlene Childress Lewis, Elizabeth Childress Monk, Janice Childress Patrick, Roger G. Perkins, Vickie Diane Perkins, Curby R. Perkins, Sharlett Perkins Quillen, Kenny W. Perkins, Jerry Wayne Perkins, Miles Honaker, Charles W. Perkins, James Aubrey Perkins, John L. Perkins, Gregory Perkins, Elmer Perkins, Lincous Perkins, Jason Perkins, David Perkins,*

*Gerald Perkins, Clifford Perkins, Cornella Perkins Justus, Sally Perkins Reynolds, Mary Lou Perkins Rasnake, Gail Keen, Lois Lockhart, Loretta Barbee, Glen Dale Perkins, Unknown Heirs of Victor Nelson Perkins, Unknown Heirs of Ralph Wayne Ray, Ronnie Steve Ray, Linda Ray Keen, Louise Wade Ray, Dewey Ray, Helen Ray Whited, Robert A. Ray, Wilma Ray Perkins, Claude A. Ray, Jr., Kenneth Lee Ray, Kathleen Price, Roger G. Perkins, Vickie Diane Perkins, Curby R. Perkins, Sharlett Perkins Quillen, Kenny W. Perkins, Douglas M. Fletcher, Gary McGhee, Edward Miller, Audrey Helbert, Betty Osborne, Shelby Perkins, Linda Carol Byrd, Douglas M. Fletcher, Earlene Strouih, Unknown Heirs of G. Paul Boyd, Helen Boyd, Andrew Mark Hughart, Judy Boyd Delp, Johnny Sherman Boyd, James Boyd, Christie Boyd, Hattie Elizabeth Hughart Hale, Marsha Viola Hughart, Raymond Reynolds, Dorothy Jean Combs, George Ray, Bobby Howard, Dragomir Radovanovic, Diane Hale, Renee Holden, Renee Holden, Tresea Allen, Sandy Snyder, Allen Harper, Nadine Hale Coleman, Shirley Hale Reagan, Charles Carter, Eric Raines, Sherry Serano, Shelia Perkins, Judy Chapman, David Hale, Lola Gay Hale Curtis*

Further, said respondents are listed in Exhibit B-3 hereto which describes their interests/claims. The respondents and others whose interests are subject to escrow under §45.1-361.21.D. are identified at Exhibit E. The annexed Exhibit A, page 2, sets forth the total interest(s) held by the Applicant in the unit.

8. **Formation(s) to be produced and estimates:** All coal seams and associated strata below the Jawbone 1 seam of coal all as more particularly described in the annexed proposed order. The estimated total production from subject unit is **125 to 550** MMCF. The estimated amount of reserves from the subject drilling unit is **125 to 550** MMCF. These figures concerning estimated production and the amount of reserves are, however, estimates only that are not based upon actual production and should not be relied upon for any purpose. It should not be assumed that final production before plugging and abandonment will equal estimated reserves.

9. **Estimate of allowable costs:** \$249,622.06 See Exhibit C which estimates/reports the costs associated for frac production. However, in the event of gob production, the costs of any such additional wells, subject to Board approval, may be allocated to the subject unit by the Operator.

10. **Attestation:** The foregoing application, to the best of my knowledge, information, and belief, is true and correct.

CNX Gas Company LLC  
Applicant

By:

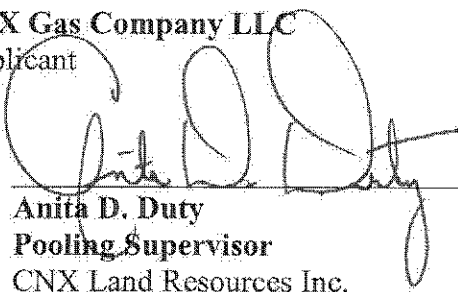
  
Anita D. Duty  
Pooling Supervisor  
CNX Land Resources Inc.  
2481 John Nash Blvd.  
Bluefield, WV 24701

BEFORE THE VIRGINIA GAS AND OIL BOARD

APPLICANT: CNX Gas Company LLC

DIVISION OF GAS AND OIL  
DOCKET NO. VGOB 06-0221-1581-01

RELIEF SOUGHT: RE-POOLING

UNIT NUMBER: BJ-116

NOTICE OF HEARING

HEARING DATE: September 17, 2013  
PLACE: Russell County Conference Center  
135 Highlands Drive  
Lebanon, Virginia 24266  
TIME: 9:00 AM

COMMONWEALTH OF VIRGINIA:

To: *Letha Vandyke, Geneva Crabtree, Mildred Jones, Bobbie Quinn, W.R. Vandyke, Mary Tharp, Kemper Bausell, Elizabeth Bausell Ryan, Jill Bausell Norris, Timmy Worley, Margaret Ann Worley Burns, Tommy Worley, Patricia Ann Thomas, Connie Thomas, Swords Creek Coal & Coke Corporation, Sue Litz Vandyke, William Gardner Hart, Jr., Troy Thomas Hart, Robert Litz Hart, Sally Alice Davis Rauscher, Helen Suzanne Clark, Daniel Huffard Surface, Jr., Darrell R. Miller, Roger Gross, Freddy Gross, Daniel Gross, Cecil Gross, Ralph Gross, Mavis B. Miller, Nancy Munn, Donna Lewis, Harold Strouth, Billy Strouth, Katherin Strouth, Ricky Strouth, Earlene Strouth, Helen Cole, Roy A. Dye, Arvil J. Dye, Howard W. Dye, Ruth A. Dye, Beatrice Belcher, Ricky Strouth, Claude A. Ray, Jr., Shirley Hubbard, Kevin Ross Hayes, Ronald Cole, Nora Childress Bostic, Clyde Childress, Wilma Childress Hall, James Childress, Ramon Childress, Darlene Childress Lewis, Elizabeth Childress Monk, Janice Childress Patrick, Roger G. Perkins, Vickie Diane Perkins, Curby R. Perkins, Sharlett Perkins Quillen, Kenny W. Perkins, Jerry Wayne Perkins, Miles Honaker, Charles W. Perkins, James Aubrey Perkins, John L. Perkins, Gregory Perkins, Elmer Perkins, Lincous Perkins, Jason Perkins, David Perkins, Gerald Perkins, Clifford Perkins, Cornella Perkins Justus, Sally Perkins Reynolds, Mary Lou Perkins Rasnake, Gail Keen, Lois Lockhart, Loretta Barbee, Glen Dale Perkins, Unknown Heirs of Victor Nelson Perkins, Unknown Heirs of Ralph Wayne Ray, Ronnie Steve Ray, Linda Ray Keen, Louise Wade Ray, Dewey Ray, Helen Ray Whited, Robert A. Ray, Wilma Ray Perkins, Claude A. Ray, Jr., Kenneth Lee Ray, Kathleen Price, Roger G. Perkins, Vickie Diane Perkins, Curby R. Perkins, Sharlett Perkins Quillen, Kenny W. Perkins, Douglas M. Fletcher, Gary McGhee, Edward Miller, Audrey Helbert, Betty Osborne, Shelby Perkins, Linda Carol Byrd, Douglas M. Fletcher, Earlene Strouth, Unknown Heirs of G. Paul Boyd, Helen Boyd, Andrew Mark Hughart, Judy Boyd Delp, Johnny Sherman Boyd, James Boyd, Christie Boyd, Hattie Elizabeth Hughart Hale, Marsha Viola Hughart, Raymond Reynolds, Dorothy Jean Combs, George Ray, Bobby Howard, Dragomir Radovanovic, Diane Hale, Renee Holden, Renee Holden, Tresea Allen, Sandy Snyder, Allen Harper, Nadine Hale Coleman, Shirley Hale Reagan, Charles Carter, Eric Raines, Sherry Serano, Shelia Perkins, Judy Chapman, David Hale, Lola Gay Hale Curtis*

1. **Applicant and its counsel:** Applicant is **CNX Gas Company LLC**, 2481 John Nash Blvd., Bluefield, West Virginia 24701, 304/323-6500. Applicant's counsel is Mark A. Swartz, Esquire, of the firm Swartz Law Offices, PLLC, 601 Sixth Avenue, Suite 201, P.O. Box 1808, St. Albans, WV 25177-1808.

2. **Relief sought:** Re-pooling

3. **Proposed provisions of order:** (a) Re-Pooling all the interests and estates of the persons named above in coalbed methane in the unit in question; (b) Establishing a procedure whereby each respondent shall have the right to make elections; (c) Providing that any respondent who does not make a timely election shall be deemed to have leased or assigned his coalbed methane gas interests to the applicant at a rate to be established by the Board; (d) Designating CNX Gas Company LLC as Unit Operator; (e) Making any

necessary provisions for the escrow of funds; (f) Granting such other relief as is merited by the evidence and is just and equitable, whether or not such relief has been specifically requested herein.

4. **Legal Authority:** Va. Code Ann. §45.1-361.1 et seq. 4 VAC 25-160-10 et seq. and relevant Virginia Gas and Oil Board Orders heretofore promulgated pursuant to law including VGOB 00-10/17-0835.

5. **Type of well(s):** Coalbed methane.

6. **Plat:** Annexed hereto are Exhibit A, Exhibit A1 and the Tract Identifications Schedule to Exhibit A. The Plat shows the size and shape of the unit and the boundaries of the tracts within the unit. The Tract Identification Schedule to Exhibit A shows the percentage of acreage in each tract. The plat is certified by a licensed professional engineer and is attested by the undersigned on behalf of the applicant to be in conformity with existing orders issued by the Board.

7. **Your interest or claim sought to be pooled by this Application pertains to coalbed methane gas.**

8. **Formation(s) to be produced and estimates:** All coal seams and associated strata below the Jawbone 1 seam of coal all as more particularly described in the annexed proposed order. The estimated total production from subject unit is **125 to 550** MMCF. The estimated amount of reserves from the subject drilling unit is **125 to 550** MMCF. These figures concerning estimated production and the amount of reserves are, however, estimates only that are not based upon actual production and should not be relied upon for any purpose. It should not be assumed that final production before plugging and abandonment will equal estimated reserves.

9. **Estimate of allowable costs:** \$249,622.06

10. **Attestation:** The foregoing notice to the best of my knowledge, information, and belief is true and correct.

**NOTICE IS FURTHER GIVEN** that this cause has been set for hearing and the taking of evidence before the Board at 9:00 AM, on **September 17, 2013**, at the Russell County Conference Center, Lebanon, Virginia 24266, and that notice will be published as required by law and the rules of the Board.

**NOTICE IS FURTHER GIVEN** that you may attend this hearing, with or without an attorney, and offer evidence or state any comments you have. For further information or a copy of the application and exhibits, either contact the Virginia Gas and Oil Board, State Oil and Gas Inspector, Department of Mines, Minerals and Energy, Division of Gas and Oil, P. O. Box 159, Lebanon, Virginia 24266, 276/415-9650 or the Applicant at the address shown below.

DATED: 8 | 16 | 13

**CNX Gas Company LLC**  
Applicant

By: 

**Anita D. Duty**  
**Pooling Supervisor**  
CNX Land Resources Inc.  
2481 John Nash Blvd.  
Bluefield, WV 24701

Property lines shown on this plat were provided by CNX Gas Company LLC and were taken from deed descriptions and chains of title of record. This does not represent a current boundary survey. This certification is as to the size, shape and location of the proposed unit.

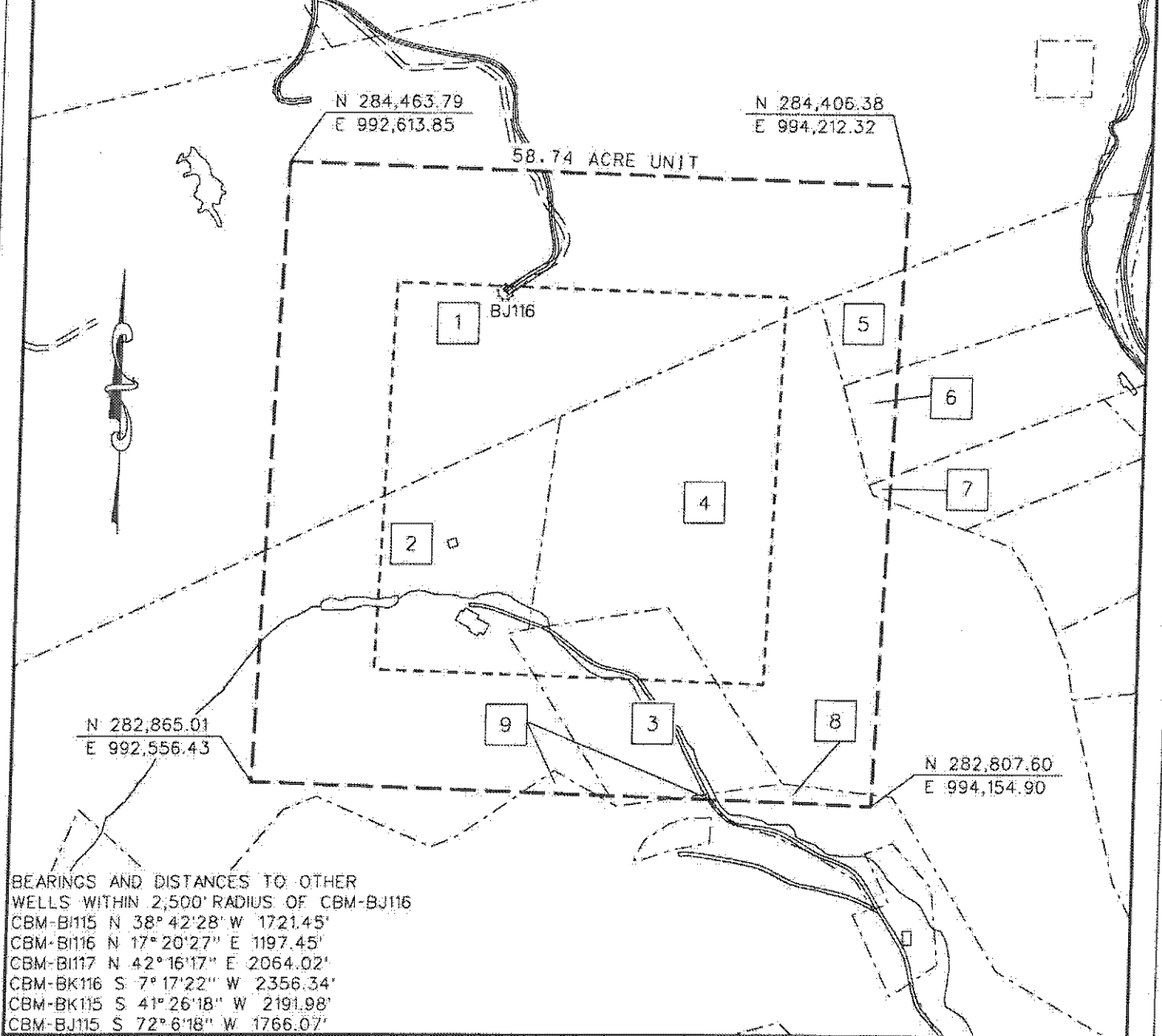

BEARINGS AND DISTANCES TO OTHER WELLS WITHIN 2,500' RADIUS OF CBM-BJ116  
 CBM-B115 N 38° 42' 28" W 1721.45'  
 CBM-B116 N 17° 20' 27" E 1197.45'  
 CBM-B117 N 42° 16' 17" E 2064.02'  
 CBM-BK116 S 7° 17' 22" W 2356.34'  
 CBM-BK115 S 41° 26' 18" W 2191.98'  
 CBM-BJ115 S 72° 6' 18" W 1766.07'

EXHIBIT A  
 MIDDLE RIDGE FIELD  
 UNIT BJ116  
 FORCE POOLING  
 VGOB-06-0221-1581-01

Company CNX Gas Company LLC Well Name and Number UNIT BJ116  
 Tract No. \_\_\_\_\_ Elevation \_\_\_\_\_ Quadrangle HONAKER  
 County RUSSELL District NEW GARDEN  
 This plot is a new plot X ; on updated p \_\_\_\_\_

Form DGO-CO-7  
 Rev. 9/91

Licensed Professional Engineer

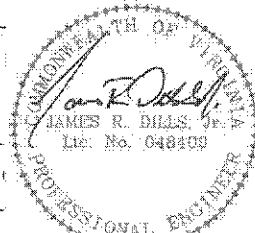

Digital signature by James R. Dills, Jr.  
 or a final plot  
 DN: cn=James R. Dills, Jr., c=US,  
 o=IdenTrust ACES Business  
 Representative of O. S. PRICE  
 ENGINEERING AND LAND  
 SURVEYING INC. PC  
 Date: 2013.08.02 11:24:32 -04'00'

# CNX Gas Company LLC

## UNIT BJ116

Tract Identifications

(58.74 Acre Unit)

1. Letha F. Vandyke, et al (199.00 Acre Tract) – All Minerals  
Harold Keen Coal Company – All Coal Leased  
CNX Gas Company LLC – Oil, Gas and CBM Leased (97.5694%)  
G. F. Hurt Heirs – Surface  
22.02 acres                      37.4872%
2. Swords Creek Coal & Coke Corporation (156.79 Acre Tract) – Coal  
CNX Gas Company LLC – CBM Leased  
Claude A. Ray, Jr. – Surface, Oil, and Gas  
CNX Gas Company LLC – Oil, Gas and CBM Leased  
13.20 acres                      22.4719%
3. Thomas Davis Heirs (5.00 Acre Tract) - Fee  
CNX Gas Company LLC – Oil, Gas and CBM Leased  
4.69 acres                      7.9844%
4. Darrell R. Miller – Fee  
CNX Gas Company LLC – Oil, Gas and CBM Leased  
16.64 acres                      28.3282%
5. Hubert Strouth, et al (4.00 Acre Tract) – Fee  
CNX Gas Company LLC – Oil, Gas and CBM Leased (6/7)  
1.01 acres                      1.7195%
6. Hubert Strouth, et al (4.00 Acre Tract) – Fee  
CNX Gas Company LLC – Oil, Gas and CBM Leased (6/7)  
0.63 acres                      1.0725%
7. Ricky Strouth (2.53 Acre Tract) – Fee  
CNX Gas Company LLC – Oil, Gas and CBM Leased  
0.05 acres                      0.0851%
8. Swords Creek Coal & Coke Corporation (156.79 Acre Tract) – Coal  
CNX Gas Company LLC – CBM Leased  
Shirley Hubbard (5.00 Acre Tract) – Oil and Gas  
CNX Gas Company LLC – Oil, Gas and CBM Leased  
OR  
Nora Childress Heirs – Oil and Gas  
CNX Gas Company LLC – Oil, Gas and CBM Leased (7/18)  
OR  
Elmer Perkins Heirs – Oil and Gas  
Shirley Hubbard - Surface  
0.37 acres                      0.6299%

"This title block is for general informational purposes only and does not reflect an analysis of the severance deed and its effect upon coal bed methane ownership and should not be relied upon for such purpose."

# CNX Gas Company LLC

## UNIT BJ116

Tract Identifications

(58.74 Acre Unit)

9. Swords Creek Coal & Coke Corporation (156.79 Acre Tract) – Coal  
CNX Gas Company LLC – CBM Leased  
Miles Honaker, et al (28.60 Acre Tract) – Oil and Gas  
CNX Gas Company LLC – Oil, Gas and CBM Leased  
OR  
Nora Childress Heirs – Oil and Gas  
CNX Gas Company LLC – Oil, Gas and CBM Leased (7/18)  
OR  
Cordelia Perkins Heirs – Oil and Gas  
CNX Gas Company LLC – Oil, Gas and CBM Leased (31/240)  
Miles Honaker, et al – Surface  
0.13 acres                      0.2213%

"This title block is for general informational purposes only and does not reflect an analysis of the severance deed and its effect upon coal bed methane ownership and should not be relied upon for such purpose."

Exhibit B  
Unit BJ-116  
Docket #VGOB 06-0221-1581-01  
List of all Owners/Claimants  
(58.74 Acres Unit)

	Acres in Unit	Interest in Unit
<b>I. COAL OWNERSHIP</b>		
<u>Tract #1, 22.02 acres</u>		
(1) Letha F. Vandyke, et al. (199.00 Acre Tract)	22.02 acres	37.4872%
(a) Robert Vandyke Heirs, Devisees, Successors or Assigns		
(a.1) Letha F. Vandyke Box 864 Lebanon, VA 24266	3.47 acres 17/108 of 22.02 acres	5.9008%
(a.2) Geneva Crabtree 15500 Chantilly Way Abingdon, VA 24210	3.47 acres 17/108 of 22.02 acres	5.9008%
(a.3) Mildred Jones 2203 Hays Street Fredericksburg, VA 22401	3.47 acres 17/108 of 22.02 acres	5.9008%
(a.4) Bobbie Quinn 5940 East River Road Tuscon, AZ 85716	3.47 acres 17/108 of 22.02 acres	5.9008%
(a.5) W.R. Vandyke 15500 Chantilly Way Abingdon, VA 24210	3.47 acres 17/108 of 22.02 acres	5.9008%
(a.6) Mary Tharp 56 Wellington Colony Dr. Little Rock, AR 72211	3.47 acres 17/108 of 22.02 acres	5.9008%
(b) C.W. Worley Heirs, Devisees, Successors or Assigns		
(b.1) Elizabeth Worley - Life Estate extinguished at death		
(b.2) W.B. Worley	<i>Conveyed interest to Charles T. &amp; Ann Worley (DB116/383)</i>	
(b.3) Ella Green	<i>Conveyed interest to Charles T. &amp; Ann Worley (DB116/383)</i>	
(b.4) Buell T. Worley	<i>Conveyed interest to Charles T. &amp; Ann Worley (DB116/384)</i>	
(b.5) Arch B. Worley	<i>Conveyed interest to Charles T. &amp; Ann Worley (DB116/386)</i>	
(b.6) Clyde H. Worley	<i>Conveyed interest to Charles T. &amp; Ann Worley (DB116/386)</i>	
Charles T. Worley & Ann Worley	<i>Conveyed 1/2 of their 1/36 interest to Elizabeth Worley</i>	
(c) K.R. Thomas Heirs, Devisees, Successors or Assigns		
(c.1) Nancy Smith Thomas - Life Estate extinguished at death		
(c.2) Peggy Bausell Heirs, Devisees, Successors or Assigns		
(c.2.1) Kemper Bausell PO Box 169 Grundy, VA 24614	0.20 acres 1/108 of 22.02 acres	0.3471%
(c.2.2) Elizabeth Bausell Ryan 402 Blue Heron Point Suffolk, VA 23435	0.20 acres 1/108 of 22.02 acres	0.3471%
(c.2.3) Jill Bausell Norris 4245 Dayle Acres Rd. Suffolk, VA 23435	0.20 acres 1/108 of 22.02 acres	0.3471%
(d) Charles T. Worley & Ann Worley	<i>Conveyed 1/2 of 1/36th interest to Elizabeth Worley</i>	
(d.1) Charles T. Worley Heirs, Devisees, Successors or Assigns		

Exhibit B  
Unit BJ-116  
Docket #VGOB 06-0221-1581-01  
List of all Owners/Claimants  
(58.74 Acre Unit)

	Acres in Unit	Interest in Unit
(d.1.1) Ann Worley Heirs, Devisees, Successors or Assigns		
(d.1.1.1) Timmy Worley 1030 Street Road Kingston Springs, TN 37082	0.10 acres 1/216 of 22.02 acres	0.1736%
(d.1.1.2) Margaret Ann Worley Burns 108 Bexley Road Mooresville, NC 28117	0.10 acres 1/216 of 22.02 acres	0.1736%
(d.1.1.3) Tommy Worley 1161/335 Spot Lane Holly Ridge, NC 28445	0.10 acres 1/216 of 22.02 acres	0.1736%
(e) Elizabeth Worley Heirs, Devisees, Successors or Assigns		
(e.1) Patricia Ann Thomas <i>Address Unknown</i>	0.04 acres 1/576 of 22.02 acres	0.0651%
(e.2) Connie Thomas <i>Address Unknown</i>	0.04 acres 1/576 of 22.02 acres	0.0651%
(e.3) Kemper Bausell PO Box 169 Grundy, VA 24614	0.04 acres 1/576 of 22.02 acres	0.0651%
(e.4) Elizabeth Bausell Ryan 402 Blue Heron Point Suffolk, VA 23435	0.04 acres 1/576 of 22.02 acres	0.0651%
(e.5) Jill Bausell Norris 4245 Dayle Acres Rd. Suffolk, VA 23435	0.04 acres 1/576 of 22.02 acres	0.0651%
(e.6) Tommy Worley 1161/335 Spot Lane Holly Ridge, NC 28445	0.04 acres 1/576 of 22.02 acres	0.0651%
(e.7) Timmy Worley 1030 Street Road Kingston Springs, TN 37082	0.04 acres 1/576 of 22.02 acres	0.0651%
(e.8) Margaret Ann Worley Burns 108 Bexley Road Mooresville, NC 28117	0.04 acres 1/576 of 22.02 acres	0.0651%
<b><u>Tract #2, 13.20 acres</u></b>		
(1) Swords Creek Coal & Coke Corporation <i>(156.79 Acre Tract)</i> P.O. Box 146 Rosedale, VA 24280.	13.20 acres	22.4719%
<b><u>Tract #3, 4.69 acres</u></b>		
(1) Thomas Davis Heirs <i>(5.00 Acre Tract)</i>	4.69 acres	7.9844%
(a) Sue Litz Vandyke P.O. Box 349 Tazewell, VA 24651	1.17 acres 1/4 of 4.69 acres	1.9961%
(b) Mavis Thomas Davis Hart Heirs, Devisees, Successors or Assigns		
(b.1) William Gardner Hart, Jr. 24 Fawnwood Rd. Sandy Hook, CT 06482	0.39 acres 1/12 of 4.69 acres	0.6654%

Exhibit B  
 Unit BJ-116  
 Docket #VGOB 06-0221-1581-01  
 List of all Owners/Claimants  
 (58.74 Acre Unit)

	Acres in Unit	Interest in Unit
(b.2) Troy Thomas Hart 291 Mills Rd. N. Salem, NY 10560-2302	0.39 acres 1/12 of 4.69 acres	0.6654%
(b.3) Robert Litz Hart 3091 Oak St. Mohegan Lake, NY 10547-1828	0.39 acres 1/12 of 4.69 acres	0.6654%
(c) Sally Alice Davis Rauscher 5559 Lee Highway Troutville, VA 24175-7125	1.17 acres 1/4 of 4.69 acres	1.9961%
(d) Margaret J. Surface Heirs, Devisees, Successors or Assigns		
(d.1) Helen Suzanne Clark 418 South Eagle Street Woodstock, VA 22664	0.59 acres 1/8 of 4.69 acres	0.9980%
(d.2) Daniel Huffard Surface, Jr. P.O. Box 1127 Marion, VA 24354	0.59 acres 1/8 of 4.69 acres	0.9980%
<b><u>Tract #4, 16.64 acres</u></b>		
(1) Darrell R. Miller PO Box 11 Swords Creek, VA 24649	16.64 acres	28.3282%
<b><u>Tract #5, 1.01 acres</u></b>		
(1) Hubert Strouth, et al. <i>(prev. Richard Strouth Heirs)</i> <i>(4.00 Acre Tract)</i>	1.01 acres	1.7195%
(a) Leona West Heirs, Devisees, Successors or Assigns <i>(Documentation pending)</i>	0.144 acres 1/7 of 1.01 acres	0.2456%
(a.1) Roger Gross <i>Address pending</i>		
(a.2) Freddy Gross <i>Address pending</i>		
(a.3) Daniel Gross <i>Address pending</i>		
(a.4) Cecil Gross <i>Address pending</i>		
(a.5) Ralph Gross <i>Address pending</i>		
(a.6) Mavis B. Miller PO Box 131 Vienna, MD 21869-0131		
(a.7) Nancy Munn 7390 Karen Ave. Easton, MD 21601-4778		
(a.8) Donna Lewis <i>Address pending</i>		
(b) Donald Strouth Heirs, Devisees, Successors or Assigns <i>(Documentation pending on file - sent to Harold Strouth 8/1/13)</i>	0.144 acres 1/7 of 1.01 acres	0.2456%

Exhibit B  
Unit BJ-116  
Docket #VGOB.06-0221-1581-01  
List of all Owners/Claimants  
(68.74 Acre Unit)

	Acres in Unit	Interest in Unit
<i>(Exclude the requirement from inheritance; Co. AGO 8-1-78)</i>		
(b.1) Patricia Ann Cromer Heirs, Devisees, Successors or Assigns <i>Heirs / Addresses Unknown</i>		
(b.2) Harold Strouth 33405 Wango Rd. Salisbury, MD 21804		
(b.3) Billy Strouth 4401 Smith Rd Salisbury, MD 21801		
<i>(Exclude the requirement from inheritance; Co. AGO 8-1-78)</i>		
(c) James Bradley Strouth Heirs, Devisees, Successors or Assigns		
(c.1) Katherin Strouth, widow 9010 Dolly Hyde Rd Union Bridge, MD 21791	0.144 acres 1/7 of 1.01 acres	0.2456%
(d) Hassell Strouth Heirs, Devisees, Successors or Assigns	<i>Conveyed 5/10/92 (DB 399/481) to Bradley Strouth &amp; Ola Gay Strouth as tenants by the entirety with right of survivorship</i>	
(d.1) Bradley Strouth	<i>Interest passed to Ola Gay Strouth due to TE</i>	
(d.2) Ola Gay Strouth Heirs, Devisees, Successors or Assigns		
(d.2.1) Ricky Strouth P.O. Box 78 Swords Creek, VA 24649	0.144 acres 1/7 of 1.01 acres	0.2456%
(e) Hubert Strouth Heirs, Devisees, Successors or Assigns		
(e.1) Earlene Strouth 1942 Swords Creek Rd. Honaker, VA 24280	0.144 acres 1/7 of 1.01 acres	0.2456%
(f) Lorraine Cox Heirs, Devisees, Successors or Assigns		
(f.1) Helen Cole 21209 Trojan Dr. Bristol, VA 24202	0.029 acres 1/35 of 1.01 acres	0.0491%
(f.2) Roy A. Dye 233 N. Cedar Acres Lebanon, VA 24266	0.029 acres 1/35 of 1.01 acres	0.0491%
(f.3) Arvil J. Dye 121 Linkous Dr. Lebanon, VA 24266	0.029 acres 1/35 of 1.01 acres	0.0491%
(f.4) Howard W. Dye 147 N. Cedar Acres Lebanon, VA 24266	0.029 acres 1/35 of 1.01 acres	0.0491%
(f.5) Ruth A. Dye 708 Buckner Ave Bristol, VA 24202	0.029 acres 1/35 of 1.01 acres	0.0491%
(g) Beatrice Belcher 5486 Cold Harbor Rd Mechanicsville, VA 23111 <i>(Exclude the requirement from inheritance; Co. AGO 8-1-78)</i>	0.144 acres 1/7 of 1.01 acres	0.2456%

Exhibit B  
Unit BJ-116  
Docket #VGOB 06-0221-1581-01  
List of all Owners/Claimants  
(68.74 Acre Unit)

	Acres in Unit	Interest in Unit
<b><u>Tract #6, 0.63 acres</u></b>		
(1) Hubert Strouth, et al <i>(prev. Richard Strouth Heirs) (4.00 Acre Tract)</i>	0.63 acres	1.0725%
(a) Leona West Heirs, Devisees, Successors or Assigns <i>(Documentation pending)</i>	0.090 acres 1/7 of 0.63 acres	0.1532%
(a.1) Roger Gross <i>Address pending</i>		
(a.2) Freddy Gross <i>Address pending</i>		
(a.3) Daniel Gross <i>Address pending</i>		
(a.4) Cecil Gross <i>Address pending</i>		
(a.5) Ralph Gross <i>Address pending</i>		
(a.6) Mavis B. Miller PO Box 181 Vienna, MD 21869-0131		
(a.7) Nancy Munn 7390 Karen Ave. Easton, MD 21601-4778		
(a.8) Donna Lewis <i>Address pending</i>		
(b) Donald Strouth Heirs, Devisees, Successors or Assigns <i>(Documentation pending)</i>	0.090 acres 1/7 of 0.63 acres	0.1532%
(b.1) Patricia Ann Cromer Heirs, Devisees, Successors or Assigns <i>Heirs / Addresses Unknown (Mails are requested from Salisbury, Co. MD - 21813)</i>		
(b.2) Harold Strouth 33405 Wango Rd. Salisbury, MD 21804		
(b.3) Billy Strouth 4401 Smith Rd Salisbury, MD 21801		
(c) James Bradley Strouth Heirs, Devisees, Successors or Assigns <i>(Mails are requested from Frederick Co. MD 21703)</i>		
(c.1) Katherin Strouth, widow 9010 Dolly Hyde Rd Union Bridge, MD 21791	0.090 acres 1/7 of 0.63 acres	0.1532%
(d) Hassell Strouth Heirs, Devisees, Successors or Assigns	<i>Conveyed 5/10/92 (DB 399/481) to Bradley Strouth &amp; Ola Gay Strouth as tenants by the entirety with right of survivorship</i>	
(d.1) Bradley Strouth	<i>Interest passed to Ola Gay Strouth due to TE</i>	
(d.2) Ola Gay Strouth Heirs, Devisees, Successors or Assigns		

Exhibit B  
Unit BJ-116  
Docket #VGOB 06-0221-1581-01  
List of all Owners/Claimants  
(58.74 Acre Unit)

	Acres in Unit	Interest in Unit
(d.2.1) Ricky Strouth P.O. Box 78 Swords Creek, VA 24649	0.090 acres 1/7 of 0.63 acres	0.1532%
(e) Hubert Strouth Heirs, Devisees, Successors or Assigns		
(e.1) Earlene Strouth 1942 Swords Creek Rd. Honaker, VA 24280	0.090 acres 1/7 of 0.63 acres	0.1532%
(f) Lorraine Cox Heirs, Devisees, Successors or Assigns		
(f.1) Helen Cole 21209 Trojan Dr. Bristol, VA 24202	0.018 acres 1/35 of 0.63 acres	0.0306%
(f.2) Roy A. Dye 233 N. Cedar Acres Lebanon, VA 24266	0.018 acres 1/35 of 0.63 acres	0.0306%
(f.3) Arvil J. Dye 121 Linkous Dr. Lebanon, VA 24266	0.018 acres 1/35 of 0.63 acres	0.0306%
(f.4) Howard W. Dye 147 N. Cedar Acres Lebanon, VA 24266	0.018 acres 1/35 of 0.63 acres	0.0306%
(f.5) Ruth A. Dye 708 Buckner Ave. Bristol, VA 24202	0.018 acres 1/35 of 0.63 acres	0.0306%
(g) Beatrice Belcher 5486 Cold Harbor Rd Mechanicsville, VA 23111 <i>(Ownership shared by Richard Strouth #275)</i>	0.090 acres 1/7 of 0.63 acres	0.1532%

**Tract #7, 0.05 acres**

(1) Ricky Strouth P.O. Box 78 Swords Creek, VA 24649	0.05 acres	0.0851%
--	------------	---------

**Tract #8, 0.37 acres**

(1) Swords Creek Coal & Coke Corporation <i>(156.79 Acre Tract)</i> P.O. Box 146 Rosedale, VA 24280	0.37 acres	0.6299%
--	------------	---------

**Tract #9, 0.13 acres**

(1) Swords Creek Coal & Coke Corporation <i>(156.79 Acre Tract)</i> P.O. Box 146 Rosedale, VA 24280	0.13 acres	0.2213%
--	------------	---------

**II. OIL & GAS OWNERSHIP**

**Tract #1, 22.02 acres**

(1) Letha F. Vandyke, et al. <i>(199.00 Acre Tract)</i>	22.02 acres	37.4872%
--	-------------	----------

(a) Robert Vandyke Heirs, Devisees, Successors or Assigns

Exhibit B  
Unit BJ-116  
Docket #VGOB 06-0221-1581-01  
List of all Owners/Claimants  
(56.74 Acre Unit)

	Acres in Unit	Interest in Unit
(a.1) Letha F. Vandyke Box 864 Lebanon, VA 24266	3.47 acres 17/108 of 22.02 acres	5.9008%
(a.2) Geneva Crabtree 15500 Chantilly Way Abingdon, VA 24210	3.47 acres 17/108 of 22.02 acres	5.9008%
(a.3) Mildred Jones 2203 Hays Street Fredericksburg, VA 22401	3.47 acres 17/108 of 22.02 acres	5.9008%
(a.4) Bobbie Quinn 5940 East River Road Tucson, AZ 85715	3.47 acres 17/108 of 22.02 acres	5.9008%
(a.5) W.R. Vandyke 15500 Chantilly Way Abingdon, VA 24210	3.47 acres 17/108 of 22.02 acres	5.9008%
(a.6) Mary Tharp 58 Wellington Colony Dr. Little Rock, AR 72211	3.47 acres 17/108 of 22.02 acres	5.9008%
(b) C.W. Worley Heirs, devisees, successors or assigns:		
(b.1) Elizabeth Worley - Life Estate extinguished at death		
(b.2) W.B. Worley	<i>Conveyed interest to Charles T. &amp; Ann Worley (DB116/383)</i>	
(b.3) Ella Green	<i>Conveyed interest to Charles T. &amp; Ann Worley (DB116/383)</i>	
(b.4) Buell T. Worley	<i>Conveyed interest to Charles T. &amp; Ann Worley (DB116/384)</i>	
(b.5) Arch B. Worley	<i>Conveyed interest to Charles T. &amp; Ann Worley (DB116/386)</i>	
(b.6) Clyde H. Worley	<i>Conveyed interest to Charles T. &amp; Ann Worley (DB116/386)</i>	
Charles T. Worley & Ann Worley	<i>Conveyed 1/2 of their 1/36th interest to Elizabeth Worley</i>	
(c) K.R. Thomas Heirs, devisees, successors or assigns:		
(c.1) Nancy Smith Thomas - Life Estate extinguished at death		
(c.2) Peggy Bausell Heirs, devisees, successors or assigns:		
(c.2.1) Kemper Bausell PO Box 169 Grundy, VA 24614	0.20 acres 1/108 of 22.02 acres	0.3471%
(c.2.2) Elizabeth Bausell Ryan 402 Blue Heron Point Suffolk, VA 23435	0.20 acres 1/108 of 22.02 acres	0.3471%
(c.2.3) Jill Bausell Norris 4245 Dayle Acres Rd. Suffolk, VA 23435	0.20 acres 1/108 of 22.02 acres	0.3471%
(d) Charles T. Worley & Ann Worley	<i>Conveyed 1/2 of 1/36th interest to Elizabeth Worley</i>	
(d.1) Charles T. Worley Heirs, devisees, successors or assigns:		
(d.1.1) Ann Worley Heirs, devisees, successors or assigns:		
(d.1.1.1) Timmy Worley 1030 Street Road Kingston Springs, TN 37082	0.10 acres 1/216 of 22.02 acres	0.1736%

Exhibit B  
Unit BJ-116  
Docket #VGOB 06-0221-1581-01  
List of all Owners/Claimants  
(58.74 Acre Unit)

	Acres in Unit	Interest in Unit
(d.1.1.2) Margaret Ann Worley Burns 106 Bexley Road Mooresville, NC 28117	0.10 acres 1/216 of 22.02 acres	0.1736%
(d.1.1.3) Tommy Worley 1161/335 Spot Lane Holly Ridge, NC 28445	0.10 acres 1/216 of 22.02 acres	0.1736%
(e) Elizabeth Worley Heirs, Devisees, Successors or Assigns		
(e.1) Patricia Ann Thomas <i>Address Unknown</i>	0.04 acres 1/576 of 22.02 acres	0.0651%
(e.2) Connie Thomas <i>Address Unknown</i>	0.04 acres 1/576 of 22.02 acres	0.0651%
(e.3) Kemper Bausell PO Box 169 Grundy, VA 24614	0.04 acres 1/576 of 22.02 acres	0.0651%
(e.4) Elizabeth Bausell Ryan 402 Blue Heron Point Suffolk, VA 23435	0.04 acres 1/576 of 22.02 acres	0.0651%
(e.5) Jill Bausell Norris 4245 Dayle Acres Rd. Suffolk, VA 23435	0.04 acres 1/576 of 22.02 acres	0.0651%
(e.6) Tommy Worley 1161/335 Spot Lane Holly Ridge, NC 28445	0.04 acres 1/576 of 22.02 acres	0.0651%
(e.7) Timmy Worley 1030 Street Road Kingston Springs, TN 37082	0.04 acres 1/576 of 22.02 acres	0.0651%
(e.8) Margaret Ann Worley Burns 108 Bexley Road Mooresville, NC 28117	0.04 acres 1/576 of 22.02 acres	0.0651%
<b><u>Tract #2, 13.20 acres</u></b>		
(1) Claude A. Ray, Jr. PO Box 413 Swords Creek, VA 24649	13.20 acres	22.4719%
<b><u>Tract #3, 4.69 acres</u></b>		
(1) Thomas Davis Heirs <i>(5.00 Acre Tract)</i>	4.69 acres	7.9844%
(a) Sue Litz Vandyke P.O. Box 349 Tazewell, VA 24651	1.17 acres 1/4 of 4.69 acres	1.9961%
(b) Mavis Thomas Davis Hart Heirs, Devisees, Successors or Assigns		
(b.1) William Gardner Hart, Jr. 24 Fawnwood Rd. Sandy Hook, CT 06482	0.39 acres 1/12 of 4.69 acres	0.6654%
(b.2) Troy Thomas Hart 291 Mills Rd. N. Salem, NY 10560-2302	0.39 acres 1/12 of 4.69 acres	0.6654%
(b.3) Robert Litz Hart 3091 Oak St. Mohegan Lake, NY 10547-1828	0.39 acres 1/12 of 4.69 acres	0.6654%

Exhibit B  
Unit BJ-116  
Docket #VGOB 06-0221-1581-01  
List of all Owners/Claimants  
(58.74 Acre Unit)

	Acres in Unit	Interest in Unit
(c) Sally Alice Davis Rauscher 5559 Lee Highway Troutville, VA 24175-7125	1.17 acres 1/4 of 4.69 acres	1.9961%
(d) Margaret J. Surface Heirs, Deviseses, Successors or Assigns		
(d.1) Helen Suzanne Clark 418 South Eagle Street Woodstock, VA 22664	0.59 acres 1/8 of 4.69 acres	0.9980%
(d.2) Daniel Huffard Surface, Jr. P.O. Box 1127 Marion, VA 24354	0.59 acres 1/8 of 4.69 acres	0.9980%
<b><u>Tract #4, 16.64 acres</u></b>		
(1) Darrell R. Miller PO Box 11 Swords Creek, VA 24649	16.64 acres	28.3282%
<b><u>Tract #5, 1.01 acres</u></b>		
(1) Hubert Strouth, et al <i>(prev. Richard Strouth Heirs)</i> <i>(4.00 Acre Tract)</i>	1.01 acres	1.7195%
(a) Leona West Heirs, Deviseses, Successors or Assigns <i>(Documentation pending)</i>	0.144 acres 1/7 of 1.01 acres	0.2456%
(a.1) Roger Gross <i>Address pending</i>		
(a.2) Freddy Gross <i>Address pending</i>		
(a.3) Daniel Gross <i>Address pending</i>		
(a.4) Cecil Gross <i>Address pending</i>		
(a.5) Ralph Gross <i>Address pending</i>		
(a.6) Mavis B. Miller PO Box 131 Vienna, MD 21889-0131		
(a.7) Nancy Munn 7390 Karen Ave. Easton, MD 21601-4778		
(a.8) Donna Lewis <i>Address pending</i>		
(b) Donald Strouth Heirs, Deviseses, Successors or Assigns <i>(Documentation pending)</i>	0.144 acres 1/7 of 1.01 acres	0.2456%
(b.1) Patricia Ann Cromer Heirs, Deviseses, Successors or Assigns <i>Heirs / Addresses Unknown</i> <i>(Please see separate Unit #1160004 to Unit #1161000)</i>		
(b.2) Harold Strouth 33405 Wango Rd. Salisbury, MD 21804		

Exhibit B  
Unit BJ-116  
Docket #VGOB 06-0221-1581-01  
List of all Owners/Claimants  
(58.74 Acre Unit)

	Acres in Unit	Interest in Unit
(b.3) Billy Strouth 4401 Smith Rd Salisbury, MD 21801		
(c) James Bradley Strouth Heirs, Devisees, Successors or Assigns <i>(Documentation pending for Fairfax Co, VA 20113)</i>		
(c.1) Katherin Strouth, widow 9010 Dolly Hyde Rd Union Bridge, MD 21791	0.144 acres 1/7 of 1.01 acres	0.2456%
(d) Hassell Strouth Heirs, Devisees, Successors or Assigns		<i>Conveyed 5/10/02 (DB 399/481) to Bradley Strouth &amp; Ola Gay Strouth as tenants by the entirety with right of survivorship.</i>
(d.1) Bradley Strouth		<i>Interest passed to Ola Gay Strouth due to TE</i>
(d.2) Ola Gay Strouth Heirs, Devisees, Successors or Assigns		
(d.2.1) Ricky Strouth P.O. Box 78 Swords Creek, VA 24649	0.144 acres 1/7 of 1.01 acres	0.2456%
(e) Hubert Strouth Heirs, Devisees, Successors or Assigns		
(e.1) Earlene Strouth 1942 Swords Creek Rd. Honaker, VA 24280	0.144 acres 1/7 of 1.01 acres	0.2456%
(f) Lorraine Cox Heirs, Devisees, Successors or Assigns		
(f.1) Helen Cole 21209 Trojan Dr. Bristol, VA 24202	0.029 acres 1/35 of 1.01 acres	0.0491%
(f.2) Roy A. Dye 233 N. Cedar Acres Lebanon, VA 24266	0.029 acres 1/35 of 1.01 acres	0.0491%
(f.3) Arvil J. Dye 121 Linkous Dr. Lebanon, VA 24266	0.029 acres 1/35 of 1.01 acres	0.0491%
(f.4) Howard W. Dye 147 N. Cedar Acres Lebanon, VA 24266	0.029 acres 1/35 of 1.01 acres	0.0491%
(f.5) Ruth A. Dye 708 Buckner Ave Bristol, VA 24202	0.029 acres 1/35 of 1.01 acres	0.0491%
(g) Beatrice Belcher 5486 Cold Harbor Rd Mechanicsville, VA 23111 <i>(Documentation pending for Fairfax County 20113)</i>	0.144 acres 1/7 of 1.01 acres	0.2456%
<b><u>Tract #6, 0.63 acres</u></b>		
(1) Hubert Strouth, et al <i>(prev. Richard Strouth Heirs) (4.00 Acre Tract)</i>	0.63 acres	1.0725%
(a) Leona West Heirs, Devisees, Successors or Assigns <i>(Documentation pending)</i>	0.090 acres 1/7 of 0.63 acres	0.1532%

Exhibit B  
Unit BJ-116  
Docket #VGOB 06-0221-1581-01  
List of all Owners/Claimants  
(58.74 Acre Unit)

	Acres in Unit	Interest in Unit
(a.1) Roger Gross <i>Address pending</i>		
(a.2) Freddy Gross <i>Address pending</i>		
(a.3) Daniel Gross <i>Address pending</i>		
(a.4) Cecil Gross <i>Address pending</i>		
(a.5) Ralph Gross <i>Address pending</i>		
(a.6) Mavis B. Miller PO Box 131 Vienna, MD 21869-0131		
(a.7) Nancy Munn 7390 Karen Ave. Easton, MD 21601-4778		
(a.8) Donna Lewis <i>Address pending</i>		
(b) Donald Strouth Heirs, Devisees, Successors or Assigns <i>(Succession pending on Heirs - need to know/locate 27-42)</i>	0.090 acres 1/7 of 0.63 acres	0.1532%
(b.1) Patricia Ann Cromer Heirs, Devisees, Successors or Assigns <i>Heirs / Addresses Unknown (Heirs in correspondence Winnsboro, MD 21771)</i>		
(b.2) Harold Strouth 33405 Wango Rd. Salisbury, MD 21804		
(b.3) Billy Strouth 4401 Smith Rd Salisbury, MD 21801		
(c) James Bradley Strouth Heirs, Devisees, Successors or Assigns <i>(Succession with two Heirs - Co. MD #211)</i>		
(c.1) Katherin Strouth, widow 9010 Dolly Hyde Rd Union Bridge, MD 21791	0.090 acres 1/7 of 0.63 acres	0.1532%
(d) Hassell Strouth Heirs, Devisees, Successors or Assigns <i>Conveyed 5/10/92 (DB 399/481) to Bradley Strouth &amp; Ola Gay Strou,</i> <i>as tenants by the entirety with right of survivorship</i>		
(d.1) Bradley Strouth <i>Interest passed to Ola Gay Strouth due to TE</i>		
(d.2) Ola Gay Strouth Heirs, Devisees, Successors or Assigns		
(d.2.1) Ricky Strouth P.O. Box 78 Swords Creek, VA 24649	0.090 acres 1/7 of 0.63 acres	0.1532%
(e) Hubert Strouth Heirs, Devisees, Successors or Assigns		
(e.1) Earlene Strouth 1942 Swords Creek Rd. Honaker, VA 24280	0.090 acres 1/7 of 0.63 acres	0.1532%

Exhibit B  
Unit BJ-116  
Docket #VGOB 06-0221-1581-01  
List of all Owners/Claimants  
(58.74 Acre Unit)

	Acres in Unit	Interest in Unit
(f) Lorraine Cox Heirs, Devisees, Successors or Assigns		
(f.1) Helen Cole 21209 Trojan Dr. Bristol, VA 24202	0.018 acres 1/35 of 0.63 acres	0.0306%
(f.2) Roy A. Dye 233 N. Cedar Acres Lebanon, VA 24266	0.018 acres 1/35 of 0.63 acres	0.0306%
(f.3) Arvil J. Dye 121 Linkous Dr. Lebanon, VA 24266	0.018 acres 1/35 of 0.63 acres	0.0306%
(f.4) Howard W. Dye 147 N. Cedar Acres Lebanon, VA 24266	0.018 acres 1/35 of 0.63 acres	0.0306%
(f.5) Ruth A. Dye 708 Buckner Ave Bristol, VA 24202	0.018 acres 1/35 of 0.63 acres	0.0306%
(g) Beatrice Belcher 5486 Cold Harbor Rd Mechanicsville, VA 23111 <small>(Docket #VGOB 06-0221-1581-01)</small>	0.090 acres 1/7 of 0.63 acres	0.1532%
<b><u>Tract #7, 0.05 acres</u></b>		
(1) Ricky Strouth P.O. Box 78 Swords Creek, VA 24649	0.05 acres	0.0851%
<b><u>Tract #8, 0.37 acres</u></b>		
(1) Shirley Hubbard (5.00 Acre Tract) 606 Lynn Springs Rd. Swords Creek, VA 24649	0.37 acres	0.6299%
- OR -		
(1) Nora Childress Heirs, Devisees, Successors or Assigns	0.37 acres	0.6299%
(a) Wattie Gay Childress Heirs, Devisees, Successors or Assigns		
(a.1) Carolyn Diana "Susie" Cole Hayes Heirs, Devisees, Successors or Assigns <small>(Docket #VGOB 06-0221-1581-01)</small>		
(a.1.1) Kevin Ross Hayes 3170 Village Green Dr. Aurora, IL 60504	0.0206 acres 1/18 of 0.37 acres	0.0350%
(a.2) Ronald Cole 910 Entry School Drive Fishersville, VA 22939	0.0206 acres 1/18 of 0.37 acres	0.0350%
(b) Nora Childress Bostic 719 Greenbrier Circle Howard, OH 43028-9546 <small>(Docket #VGOB 06-0221-1581-01)</small>	0.0411 acres 1/9 of 0.37 acres	0.0700%
(c) Clyde Childress 140 Blankenship Dr. North Tazewell, VA 24630	0.0411 acres 1/9 of 0.37 acres	0.0700%

Exhibit B  
Unit BJ-116  
Docket #VGOB 06-0221-1581-01  
List of all Owners/Claimants  
(58.74 Acres Unit)

	Acres in Unit	Interest in Unit
(d) Wilma Childress Hall 379 Williams Lane Bristol, TN 37620	0.0411 acres 1/9 of 0.37 acres	0.0700%
(e) James Childress P.O. Box 115 Bellspring, VA 24058	0.0411 acres 1/9 of 0.37 acres	0.0700%
(f) Ramon Childress 498 Dry Fork Road North Tazewell, VA 24630	0.0411 acres 1/9 of 0.37 acres	0.0700%
(g) Darlene Childress Lewis 1635 Woodhill Lane Salem, VA 24153	0.0411 acres 1/9 of 0.37 acres	0.0700%
(h) Elizabeth Childress Monk Rt. 1 Box 254 Tazewell, VA 24651	0.0411 acres 1/9 of 0.37 acres	0.0700%
(i) Janice Childress Patrick 63 Parkview #5 Tazewell, VA 24651	0.0411 acres 1/9 of 0.37 acres	0.0700%

- OR -

(1) Elmer Perkins Heirs, Deviseses, Successors or Assigns	0.37 acres	0.6299%
(a) Lucy Fair Boyd Perkins Heirs, Deviseses, Successors or Assigns <i>(Doc. Sent to Judge Adams #9-13)</i>		
(a.1) Joseph C. Perkins Heirs, Deviseses, Successors or Assigns <i>(Doc. Sent to Judge Adams #9-13)</i>		
(a.1.1) Roger G. Perkins 570 Stoney Battery Road Marion, VA 24354	0.0463 acres 1/8 of 0.37 acres	0.0787%
(a.1.2) Vickie Diane Perkins 112 McClain st. Beech Island, SC 29842	0.0463 acres 1/8 of 0.37 acres	0.0787%
(b) Curby R. Perkins 4261 Walnut Grove Road Shawsville, VA 24162	0.0925 acres 1/4 of 0.37 acres	0.1575%
(c) Sharlett Perkins Quillen 504 Butternut Drive Fredericksburg, VA 22408	0.0925 acres 1/4 of 0.37 acres	0.1575%
(d) Kenny W. Perkins 202 Forest Drive Stuarts Draft, VA 24477	0.0925 acres 1/4 of 0.37 acres	0.1575%

Tract #3, 0.13 acres

(1) Miles Honaker, et al.		
(a) Jerry Wayne Perkins 180 Perkins Hollow Rd. Swords Creek, VA 24649	<i>Life estate</i>	
(a.1) Miles Honaker Rt 2 Box 192 Lebanon, VA 24266	0.13 acres	0.2213%

- OR -

Exhibit B  
Unit BJ-116  
Docket #VGOB 06-0221-1581-01  
List of all Owners/Claimants  
(58.74-Acre Unit)

	Acres in Unit	Interest in Unit
(1) Nora Childress Heirs, Devisees, Successors or Assigns	0.13 acres	0.2213%
(a) Wattie Gay Childress Heirs, Devisees, Successors or Assigns		
(a.1) Carolyn Diana "Susie" Cole Hayes Heirs, Devisees, Successors or Assigns <small>(Subsequent owner to Kevin Ross Hayes 2/23/19)</small>		
(a.1.1) Kevin Ross Hayes 3170 Village Green Dr. Aurora, IL 60504	0.0072 acres 1/18 of 0.13 acres	0.0123%
(a.2) Ronald Cole 910 Entry School Drive Fishersville, VA 22939	0.0072 acres 1/18 of 0.13 acres	0.0123%
(b) Nora Childress Bostic 719 Greenbrier Circle Howard, OH 43028-9546 <small>(2004 Decedent 122819)</small>	0.0144 acres 1/9 of 0.13 acres	0.0246%
(c) Clyde Childress 140 Blankenship Dr. North Tazewell, VA 24630	0.0144 acres 1/9 of 0.13 acres	0.0246%
(d) Wilma Childress Hall 379 Williams Lane Bristol, TN 37620	0.0144 acres 1/9 of 0.13 acres	0.0246%
(e) James Childress P.O. Box 115 Bellspring, VA 24058	0.0144 acres 1/9 of 0.13 acres	0.0246%
(f) Ramon Childress 498 Dry Fork Road North Tazewell, VA 24630	0.0144 acres 1/9 of 0.13 acres	0.0246%
(g) Darlene Childress Lewis 1635 Woodshill Lane Salem, VA 24153	0.0144 acres 1/9 of 0.13 acres	0.0246%
(h) Elizabeth Childress Monk Rt 1 Box 254 Tazewell, VA 24651	0.0144 acres 1/9 of 0.13 acres	0.0246%
(i) Janice Childress Patrick 63 Parkview #5 Tazewell, VA 24651	0.0144 acres 1/9 of 0.13 acres	0.0246%
- OR -		
Cordelia Perkins Heirs, Devisees, Successors or Assigns	0.13 acres	0.2213%
(1) Marvin Perkins Heirs, Devisees, Successors or Assigns		
(a) Charles W. Perkins 326 Perkins Hollow Road Swords Creek, VA 24649	0.0015 acres 1/88 of 0.13 acres	0.0025%
(b) John Perkins Heirs, Devisees, Successors or Assigns		
(b.1) James Aubry Perkins 2485 Raikes Hill Rd. Elk Horn, KY 42733-8711	0.0005 acres 1/264 of 0.13 acres	0.0008%

Exhibit B  
Unit BJ-116  
Docket #VGOB 06-0221-1581-01  
List of all Owners/Claimants  
(58.74 Acre Unit)

	Acres in Unit	Interest in Unit
(b.2) John L. Perkins 2035 Rock Creek Rd. Elk Horn, KY 42733-8711	0.0005 acres 1/264 of 0.13 acres	0.0008%
(b.3) Gregory Perkins <i>Address Unknown.</i>	0.0005 acres 1/264 of 0.13 acres	0.0008%
(c) Elmer Perkins P.O. Box 70 Swords Creek, VA 24649	0.0015 acres 1/88 of 0.13 acres	0.0025%
(d) Lincoln Perkins P.O. Box 299 Honaker, VA 24260	0.0015 acres 1/88 of 0.13 acres	0.0025%
(e) Jason Perkins <i>Address Unknown</i>	0.0015 acres 1/88 of 0.13 acres	0.0025%
(f) David Perkins P.O. Box 394 Swords Creek, VA 24649 <i>(Bad address #3914)</i>	0.0015 acres 1/88 of 0.13 acres	0.0025%
(g) Gerald Perkins P.O. Box 117 Swords Creek, VA 24649	0.0015 acres 1/88 of 0.13 acres	0.0025%
(h) Clifford Perkins P.O. Box 206 Swords Creek, VA 24649	0.0015 acres 1/88 of 0.13 acres	0.0025%
(i) Cornelia Perkins Justus P.O. Box 105 Swords Creek, VA 24649	0.0015 acres 1/88 of 0.13 acres	0.0025%
(j) Sally Perkins Reynolds P.O. Box 716 Lebanon, VA 24266 <i>(Bad address #7113)</i>	0.0015 acres 1/88 of 0.13 acres	0.0025%
(k) Mary Lou Perkins Rasnake Rt 1 Box 16 Swords Creek, VA 24649	0.0015 acres 1/88 of 0.13 acres	0.0025%
(2) Noah Perkins Heirs, Devisees, Successors or Assigns		
(a) Jerry Wayne Perkins	<i>Conveyed by Deed of Gift (DB 511740) to Miles Honaker</i>	
(a.1) Miles Honaker Rt. 2 Box 192 Lebanon, VA 24266	0.0163 acres 1/8 of 0.13 acres	0.0277%
(3) Roy Perkins Heirs, Devisees, Successors or Assigns <i>(Doc. Sent to Lois Lockhart #2810)</i>		
(a) Cora Emily Miller Perkins Heirs, Devisees, Successors or Assigns <i>(Doc. Sent to Lois Lockhart #2810)</i>		
(a.1) Robert Glen Perkins Heirs, Devisees, Successors or Assigns <i>(Doc. Sent to Lois Lockhart #2811)</i>		
(a.1.1) Fannie Honaker Perkins Meyers Heirs, Devisees, Successors or Assigns <i>(Doc. Sent to Lois Lockhart #2812)</i>		

Exhibit B  
Unit BJ-116  
Docket #VGOB 06-0221-1581-01  
List of all Owners/Claimants  
(58.74 Acre Unit)

	Acres in Unit	Interest in Unit
(a.1.1.1) Gail Keen <i>Address pending</i>	0.0010 acres 1/128 of 0.13 acres	0.0017%
(a.1.1.2) Lois Lockhart PO Box 1208 Honaker, VA 24260	0.0010 acres 1/128 of 0.13 acres	0.0017%
(a.1.1.3) Loretta Barbee <i>Address pending</i>	0.0010 acres 1/128 of 0.13 acres	0.0017%
(a.1.1.4) Glen Dale Perkins 129 Chestnut St. Marysville, OH 43040-1718	0.0010 acres 1/128 of 0.13 acres	0.0017%
(a.2) Victor Nelson Perkins Heirs, Devisees, Successors or Assigns <i>Heirs / Addresses Unknown</i> <i>(Doc. Sent to Heirs/Assigns 6-3-12)</i>	0.0041 acres 1/32 of 0.13 acres	0.0069%
(a.3) Wanda Perkins <i>(Doc. Sent to Heirs/Assigns 6-3-12)</i>	<i>Deceased - no issue</i>	
(a.4) Pauline Perkins Ray Heirs, Devisees, Successors or Assigns <i>(Doc. Sent to Heirs/Assigns 6-3-12)</i>		
(a.4.1) Ralph Wayne Ray Heirs, Devisees, Successors or Assigns <i>Heirs / Addresses Unknown</i> <i>(Doc. Sent to Heirs/Assigns 6-3-12)</i>	0.0004 acres 1/320 of 0.13 acres	0.0007%
(a.4.2) Ronnie Steve Ray PO Box 133 Swords Creek, VA 24649	0.0004 acres 1/320 of 0.13 acres	0.0007%
(a.4.3) Linda Ray Keen PO Box 72 Swords Creek, VA 24649	0.0004 acres 1/320 of 0.13 acres	0.0007%
(a.4.4) Louise Wade Ray <i>Address pending</i>	0.0004 acres 1/320 of 0.13 acres	0.0007%
(a.4.5) Dewey Ray 7131 Miller Creek Rd. Swords Creek, VA 24649	0.0004 acres 1/320 of 0.13 acres	0.0007%
(a.4.6) Helen Ray Whited PO Box 297 Swords Creek, VA 24649	0.0004 acres 1/320 of 0.13 acres	0.0007%
(a.4.7) Robert A Ray <i>Address pending</i>	0.0004 acres 1/320 of 0.13 acres	0.0007%
(a.4.8) Wilma Ray Perkins <i>Address pending</i>	0.0004 acres 1/320 of 0.13 acres	0.0007%
(a.4.9) Claude A. Ray, Jr. <i>Address pending</i>	0.0004 acres 1/320 of 0.13 acres	0.0007%
(a.4.10) Kenneth Lee Ray 331 Robinson Ridge Rd. Swords Creek, VA 24649	0.0004 acres 1/320 of 0.13 acres	0.0007%
(a.5) Lacy Perkins Heirs, Devisees, Successors or Assigns		
(a.5.1) Cora Emily Miller Perkins Heirs, Devisees, Successors or Assigns <i>(Doc. Sent to Heirs/Assigns 6-3-12)</i>	0.0041 acres 1/32 of 0.13 acres	0.0069%

Exhibit B  
Unit BJ-116  
Docket #VGOB 06-0221-1551-01  
List of all Owners/Claimants  
(58.74 Acre Unit)

	Acres in Unit	Interest in Unit
(a.5.1.1) Kathleen Price 2 Fellowship Drive. Swords Creek, VA 24649		
(4) Elmer Perkins Heirs, Devisees, Successors or Assigns <i>(Doc. Sent to Vickie Diane Perkins 8/13/13)</i>		
(a) Lucy Fair Boyd Perkins Heirs, Devisees, Successors or Assigns <i>(Doc. Sent to Vickie Diane Perkins 8/13/13)</i>		
(a.1) Joseph C. Perkins Heirs, Devisees, Successors or Assigns <i>(Doc. Sent to Vickie Diane Perkins 8/13/13)</i>		
(a.1.1) Roger G. Perkins 570 Stoney Battery Road Marion, VA 24354	0.0020 acres 1/64 of 0.13 acres	0.0035%
(a.1.2) Vickie Diane Perkins 112 McClain St. Beech Island, SC 29842	0.0020 acres 1/64 of 0.13 acres	0.0035%
(b) Curby R. Perkins 4261 Walnut Grove Road Shawsville, VA 24162	0.0041 acres 1/32 of 0.13 acres	0.0069%
(c) Sharlett Perkins Quillen 504 Butternut Drive Fredericksburg, VA 22408	0.0041 acres 1/32 of 0.13 acres	0.0069%
(d) Kenny W. Perkins 202 Forest Drive Stuarts Draft, VA 24477	0.0041 acres 1/32 of 0.13 acres	0.0069%
(5) Audrey McGee Heirs, Devisees, Successors or Assigns		
(a) Clarence Edward McGhee, Sr. Heirs, Devisees, Successors or Assigns <i>(Doc. Sent to Shirley Perkins 8/13/13)</i>	<i>Life Estate extinguished at death</i>	
(a.1) Clarence Edward McGhee, Jr., Heirs, Devisees, Successors or Assigns <i>(Doc. Sent to Shirley Perkins 8/13/13)</i>		
(a.1.1) Dorothy Zeola Perkins Cole McGhee Heirs, Devisees, Successors or Assigns		
(a.1.1.1) Brenda Joyce Cole Fletcher Heirs, Devisees, Successors or Assigns <i>(Doc. Sent to Douglas M. Fletcher 8/13/13)</i>		
(a.1.1.1.1) Douglas M. Fletcher PO Box 612 Honaker, VA 24260	0.0054 acres 1/24 of 0.13 acres	0.0092%
(a.1.1.1.2) Gary McGhee 2032 Horton Ridge Rd. Swords Creek, VA 24629	0.0018 acres 1/72 of 0.13 acres	0.0031%
(a.1.1.1.3) Doris Ann McGhee Miller Heirs, Devisees, Successors or Assigns		
(a.1.1.1.3.1) Edward Miller 139 Tiller St Honaker, VA 24260	0.0018 acres 1/72 of 0.13 acres	0.0031%

Exhibit B  
Unit BJ-116  
Docket #VGOB 06-0221-1581-01  
List of all Owners/Claimants  
(58.74 Acres Unit)

	Acres in Unit	Interest in Unit
(a.1.1.1.4) Audrey Helbert 147 Jones Chapel Rd. Richlands, VA 24641-3080	0.0018 acres 1/72 of 0.13 acres	0.0031%
(a.1.1.1.5) Betty Osborne 96 River Mtn Rd. Lebanon, VA 24266-4460	0.0018 acres 1/72 of 0.13 acres	0.0031%
(a.1.1.1.6) Shelby Perkins 176 Tiller St Honaker, VA 24260	0.0018 acres 1/72 of 0.13 acres	0.0031%
(a.1.1.1.7) Linda Carol Byrd <i>Address pending</i>	0.0018 acres 1/72 of 0.13 acres	0.0031%
(6) Dorothy Cole McGhee Heirs, Devisees, Successors or Assigns		
(a) Brenda Fletcher Heirs, Devisees, Successors or Assigns <i>(Doc. Sent to Douglas M. Fletcher 8/27/03)</i>		
(a.1) Douglas M. Fletcher PO Box 612 Honaker, VA 24260	0.0163 acres 1/8 of 0.13 acres	0.0277%
(7) Jettie Boyd Heirs, Devisees, Successors or Assigns <i>(Doc. Sent to Earlene Strouth 8/27/03)</i>		
(a) Phedra S. Boyd Heirs, Devisees, Successors or Assigns <i>(Doc. Sent to Earlene Strouth 8/27/03)</i>	<i>Life Estate</i>	
(a.1) Earlene Strouth 1942 Swords Creek Rd. Honaker, VA 24260	0.0041 acres 1/32 of 0.13 acres	0.0069%
(a.2) G. Paul Boyd Heirs, Devisees, Successors or Assigns <i>(Doc. Sent to Helen Boyd 8/27/03)</i>	0.0041 acres 1/32 of 0.13 acres	0.0069%
(a.2.1) Helen Boyd 882 Gardner Rd. Honaker, VA 24260	0.0041 acres 1/32 of 0.13 acres	0.0069%
(a.3) James William Boyd Heirs, Devisees, Successors or Assigns <i>(Doc. Sent to James Boyd 8/27/03)</i>		
(a.3.1) Andrew Mark Hughart 669 Reynolds Ridge Rd. Bandy, VA 24602	0.0014 acres 1/96 of 0.13 acres	0.0023%
(a.3.2) Judy Boyd Delp <i>Address Unknown</i>	0.0005 acres 1/240 of 0.13 acres	0.0009%
(a.3.3) Johnny Sherman Boyd 367 Pleasant Valley Rd. Cedar Bluff, VA 24609	0.0005 acres 1/240 of 0.13 acres	0.0009%
(a.3.4) James Dallas Boyd Heirs, Devisees, Successors or Assigns		
(a.3.4.1) James Boyd c/o Cindy Kennison 429 N. 2nd St. Greenfield, OH 45123	0.0003 acres 1/480 of 0.13 acres	0.0005%

Exhibit B  
Unit BJ-116  
Docket #VGOB 06-0221-1581-01  
List of all Owners/Claimants  
(58.74-Acre Unit)

	Acres in Unit	Interest in Unit
(a.3.4.2) Christie Boyd c/o Cindy Kennison 429 N. 2nd St. Greenfield, OH 45123	0.0003 acres 1/480 of 0.13 acres	0.0005%
(a.3.5) Hattie Elizabeth Hughart Hale 318 Critcher Dr. Lexington, NC 27295	0.0005 acres 1/240 of 0.13 acres	0.0009%
(a.3.6) Marsha Viola Hughart c/o Andrew Mark Hughart 669 Reynolds Ridge Rd. Bandy, VA 24602	0.0005 acres 1/240 of 0.13 acres	0.0009%
(a.4) Barbara Reynolds Heirs, Devisees, Successors or Assigns (See Schedule Approved Plat No. 87718)		
(a.4.1) Raymond Reynolds 67 Vaughn Brooks Rd Cleveland, VA 24225	0.0014 acres 1/96 of 0.13 acres	0.0023%
(a.4.2) Dorothy Jean Combs 633 Vaughn Brooks Rd. Cleveland, VA 24225	0.0014 acres 1/96 of 0.13 acres	0.0023%
(a.4.3) George Ray P.O. Box 3222 Lebanon, VA 24266	0.0014 acres 1/96 of 0.13 acres	0.0023%
(8) Emma Virginia Perkins Hale Heirs, Devisees, Successors or Assigns		
(a) Bobby Howard c/o Lana Chapman, POA PO Box 406 Swords Creek, VA 24629	0.0020 acres 1/64 of 0.13 acres	0.0035%
(b) Dorothy Marie Hale Beasley 1160 Summer St. Hammond, IN 46320	0.0020 acres 1/64 of 0.13 acres	0.0035%
(c) Beulah Hale Radovanovic Heirs, Devisees, Successors or Assigns		
(c.1) Dragomir Radovanovic 4930 Addison St. Griffith, IN 46319	0.0007 acres 1/192 of 0.13 acres	0.0012%
(c.2) Diana Hale 35225 42nd Ave. South Auburn, WA 98001	0.0003 acres 1/480 of 0.13 acres	0.0005%
(c.3) Renee Holden West 2851 Swinghurst Ln Lake Geneva, WI 53147	0.0003 acres 1/480 of 0.13 acres	0.0005%
(c.4) Tresea Allen PO Box 224 Aztec, NM 87410	0.0003 acres 1/480 of 0.13 acres	0.0005%
(c.5) Sandy Snyder 2190 Julie Ave Starta, WI 54656	0.0003 acres 1/480 of 0.13 acres	0.0005%
(c.6) Allen Harper 6043 Tisgah Rd. SW Mableton, GA 30126	0.0003 acres 1/480 of 0.13 acres	0.0005%

Exhibit B  
Unit BJ-116  
Docket #VGOB 06-0221-1581-01  
List of all Owners/Claimants  
(58.74 Acre Unit)

	Acres in Unit	Interest in Unit
(d) Nadine Hale Coleman PO Box 85 Pax, WV 25904	0.0020 acres 1/64 of 0.13 acres	0.0035%
(e) Shirley Hale Reagan 204 Rockford Cedar ST Rockford, TN 37853	0.0020 acres 1/64 of 0.13 acres	0.0035%
(f) Cordella Dreyvanko Heirs, Devises, Successors of Assigns		
(f.1) Charles Carter 401 Heritage Dr., Apt 302 Canton, GA 30114-0492	0.0007 acres 1/192 of 0.13 acres	0.0012%
(f.2) Eric Raines 1726 Laporte Ave Whiting, IN 46394	0.0007 acres 1/192 of 0.13 acres	0.0012%
(f.3) Sherry Serano 401 Heritage Dr., Apt 302 Canton, GA 30114-0492	0.0007 acres 1/192 of 0.13 acres	0.0012%
(g) Arbutus Hale Heirs, Devises, Successors or Assigns (Don't See in Jury Chapter 6-29-13)		
(g.1) Larry David Hale Heirs, Devises, Successors or Assigns		
(g.1.1) Shelia Perkins PO Box 99 Swords Creek, VA 24629	0.0007 acres 1/192 of 0.13 acres	0.0012%
(g.1.2) Judy Chapman 165 Red Maple Ln Boone, NC 28607	0.0007 acres 1/192 of 0.13 acres	0.0012%
(g.1.3) David Hale HC 65 Box 18A Oakwood, VA 24631	0.0007 acres 1/192 of 0.13 acres	0.0012%
(g.1.4) Lola Gay Hale Curtis PO Box 143 Rockford, TN 37853-0143	0.0020 acres 1/64 of 0.13 acres	0.0035%

Exhibit B-3  
Unit BJ-116  
Docket #VGOB 06-0221-1581-01  
List of all Unleased Owners/Claimants  
(58.74 Acre Unit)

	Acres in Unit	Interest in Unit
<b>I. COAL OWNERSHIP</b>		
<u>Tract #1, 22.02 acres</u>		
(1) Letha F. Vandyke, et al. <i>(199.00 Acre Tract)</i>	22.02 acres	37.4872%
(c) K.R. Thomas Heirs, Devisees, Successors or Assigns		
(c.1) Nancy Smith Thomas - Life Estate extinguished at death		
(c.2) Peggy Bausell Heirs, Devisees, Successors or Assigns		
(c.2.2) Elizabeth Bausell Ryan 402 Blue Heron Point Suffolk, VA 23435	0.20 acres 1/108 of 22.02 acres	0.3471%
(c.2.3) Jill Bausell Norris 4245 Dayle Acres Rd. Suffolk, VA 23435	0.20 acres 1/108 of 22.02 acres	0.3471%
(d) Charles T. Worley & Ann Worley	<i>Conveyed 1/2 of 1/30th interest to Elizabeth</i>	
(d.1) Charles T. Worley Heirs, Devisees, Successors or Assigns		
(d.1.1) Ann Worley Heirs, Devisees, Successors or Assigns		
(d.1.1.3) Tommy Worley 1161/335 Spot Lane Holly Ridge, NC 28445	0.10 acres 1/216 of 22.02 acres	0.1736%
(e) Elizabeth Worley Heirs, Devisees, Successors or Assigns		
(e.1) Patricia Ann Thomas <i>Address Unknown</i>	0.04 acres 1/576 of 22.02 acres	0.0651%
(e.2) Connie Thomas <i>Address Unknown</i>	0.04 acres 1/576 of 22.02 acres	0.0651%
(e.4) Elizabeth Bausell Ryan 402 Blue Heron Point Suffolk, VA 23435	0.04 acres 1/576 of 22.02 acres	0.0651%
(e.5) Jill Bausell Norris 4245 Dayle Acres Rd. Suffolk, VA 23435	0.04 acres 1/576 of 22.02 acres	0.0651%
(e.6) Tommy Worley 1161/335 Spot Lane Holly Ridge, NC 28445	0.04 acres 1/576 of 22.02 acres	0.0651%
<u>Tract #5, 1.01 acres</u>		
(1) Hubert Strouth, et al <i>(prev. Richard Strouth Heirs) (4.00 Acre Tract)</i>	1.01 acres	1.7195%
(b) Donald Strouth Heirs, Devisees, Successors or Assigns <i>(Don't know how much of the 1.01 acre Strouth Heirs)</i>	0.144 acres 1/7 of 1.01 acres	0.2456%
(b.1) Patricia Ann Cromer Heirs, Devisees, Successors or Assigns <i>Heirs / Addresses Unknown (Don't know how much of the 1.01 acre)</i>		

Exhibit B-3  
Unit BJ-116  
Docket #VGOB 06-0221-1581-01  
List of all Unleased Owners/Claimants  
(58.74 Acre Unit)

	Acres in Unit	Interest in Unit
(b.2) Harold Strouth 33405 Wango Rd. Salisbury, MD 21804		
(b.3) Billy Strouth 4401 Smith Rd Salisbury, MD 21801		
<b><u>Tract #6, 0.63 acres</u></b>		
(1) Hubert Strouth, et al <i>(prev. Richard Strouth Heirs)</i> <i>(4.00 Acre Tract)</i>	0.63 acres	1.0725%
(b) Donald Strouth Heirs, Devisees, Successors or Assigns <i>(Donated to the State of Maryland by the late Richard Strouth)</i>	0.090 acres 1/7 of 0.63 acres	0.1632%
(b.1) Patricia Ann Cromer Heirs, Devisees, Successors or Assigns <i>Heirs / Addresses Unknown</i> <i>(Heirs / Addresses Unknown Salisbury, MD 21801)</i>		
(b.2) Harold Strouth 33405 Wango Rd. Salisbury, MD 21804		
(b.3) Billy Strouth 4401 Smith Rd Salisbury, MD 21801		
<b><u>TOTAL UNLEASED:</u></b>		
	Acreage in Unit Percentage of Unit	0.94 1.5920%

**II. OIL & GAS OWNERSHIP**

**Tract #1, 22.02 acres**

(1) Letha F. Vandyke, et al. <i>(199.00 Acre Tract)</i>	22.02 acres	37.4872%
(c) K.R. Thomas Heirs, Devisees, Successors or Assigns		
(c.1) Nancy Smith Thomas - Life Estate extinguished at death		
(c.2) Peggy Bausell Heirs, Devisees, Successors or Assigns		
(c.2.2) Elizabeth Bausell Ryan 402 Blue Heron Point Suffolk, VA 23435	0.20 acres 1/108 of 22.02 acres	0.3471%
(c.2.3) Jill Bausell Norris 4245 Dayle Acres Rd. Suffolk, VA 23435	0.20 acres 1/108 of 22.02 acres	0.3471%
(d) Charles T. Worley & Ann Worley <i>Conveyed 1/2 of 1/36th interest to Elizabeth</i>		
(d.1) Charles T. Worley Heirs, Devisees, Successors or Assigns		
(d.1.1) Ann Worley Heirs, Devisees, Successors or Assigns		
(d.1.1.3) Tommy Worley 1161/335 Spot Lane Holly Ridge, NC 28445	0.10 acres 1/216 of 22.02 acres	0.1736%
(e) Elizabeth Worley Heirs, Devisees, Successors or Assigns		

Exhibit B-3  
 Unit BJ-116  
 Docket #VGOB 06-0221-1581-01  
 List of all Unleased Owners/Claimants  
 (58.74 Acre Unit)

	Acres in Unit	Interest in Unit
(e.1) Patricia Ann Thomas <i>Address Unknown</i>	0.04 acres 1/576 of 22.02 acres	0.0651%
(e.2) Connie Thomas <i>Address Unknown</i>	0.04 acres 1/576 of 22.02 acres	0.0651%
(e.4) Elizabeth Bausell Ryan 402 Blue Heron Point Suffolk, VA 23435	0.04 acres 1/576 of 22.02 acres	0.0651%
(e.5) Jill Bausell Norris 4245 Dayle Acres Rd. Suffolk, VA 23435	0.04 acres 1/576 of 22.02 acres	0.0651%
(e.6) Tommy Worley 1161/335 Spot Lane Holly Ridge, NC 28445	0.04 acres 1/576 of 22.02 acres	0.0651%
<b><u>Tract #5, 1.01 acres</u></b>		
(1) Hubert Strouth, et al <i>(prev. Richard Strouth Heirs)</i> <i>(4.00 Acre Tract)</i>	1.01 acres	1.7195%
(b) Donald Strouth Heirs, Devisees, Successors or Assigns <i>(Documentary evidence on heirs - see attached records 2/1/13)</i>	0.144 acres 1/7 of 1.01 acres	0.2456%
(b.1) Patricia Ann Cromer Heirs, Devisees, Successors or Assigns <i>Heirs / Addresses Unknown</i> <i>(State file requested from Williams Co. 4/1/13)</i>		
(b.2) Harold Strouth 33405 Wango Rd. Salisbury, MD 21804		
(b.3) Billy Strouth 4401 Smith Rd Salisbury, MD 21801		
<b><u>Tract #6, 0.63 acres</u></b>		
(1) Hubert Strouth, et al <i>(prev. Richard Strouth Heirs)</i> <i>(4.00 Acre Tract)</i>	0.63 acres	1.0725%
(b) Donald Strouth Heirs, Devisees, Successors or Assigns <i>(Documentary evidence on heirs - see attached records 2/1/13)</i>	0.090 acres 1/7 of 0.63 acres	0.1532%
(b.1) Patricia Ann Cromer Heirs, Devisees, Successors or Assigns <i>Heirs / Addresses Unknown</i> <i>(State file requested from Williams Co. 4/1/13)</i>		
(b.2) Harold Strouth 33405 Wango Rd. Salisbury, MD 21804		
(b.3) Billy Strouth 4401 Smith Rd Salisbury, MD 21801		
<b><u>Tract #8, 0.37 acres</u></b>		
(1) Nora Childress Heirs, Devisees, Successors or Assigns	0.37 acres	0.6299%

Exhibit B-3  
 Unit BJ-116  
 Docket #VGOB 06-0221-1581-01  
 List of all Unleased Owners/Claimants  
 (58.74 Acre Unit)

	Acres in Unit	Interest in Unit
(a) Wattie Gay Childress Heirs, Devisees, Successors or Assigns		
(a.1) Carolyn Diana "Susie" Cole Hayes Heirs, Devisees, Successors or Assigns <i>(Dec. Sent to Virginia Probate Court 2/2/07)</i>		
(a.1.1) Kevin Ross Hayes 3170 Village Green Dr. Aurora, IL 60504	0.0206 acres 1/18 of 0.37 acres	0.0350%
(c) Clyde Childress 140 Blankenship Dr. North Tazewell, VA 24630	0.0411 acres 1/9 of 0.37 acres	0.0700%
(d) Wilma Childress Hall 379 Williams Lane Bristol, TN 37620	0.0411 acres 1/9 of 0.37 acres	0.0700%
(g) Darlene Childress Lewis 1635 Woodhill Lane Salem, VA 24153	0.0411 acres 1/9 of 0.37 acres	0.0700%
(h) Elizabeth Childress Monk Rt:1 Box 254 Tazewell, VA 24651	0.0411 acres 1/9 of 0.37 acres	0.0700%
(i) Janice Childress Patrick 63 Parkview #5 Tazewell, VA 24651	0.0411 acres 1/9 of 0.37 acres	0.0700%
- OR -		
(1) Elmer Perkins Heirs, Devisees, Successors or Assigns	0.37 acres	0.6299%
(a) Lucy Fair Boyd Perkins Heirs, Devisees, Successors or Assigns <i>(Dec. Sent to Virginia Probate Court 2/2/07)</i>		
(a.1) Joseph C. Perkins Heirs, Devisees, Successors or Assigns <i>(Dec. Sent to Virginia Probate Court 2/2/07)</i>		
(a.1.1) Roger G. Perkins 570 Stoney Battery Road Marion, VA 24354	0.0463 acres 1/8 of 0.37 acres	0.0787%
(a.1.2) Vickie Diane Perkins 112 McClain st. Beech Island, SC 29842	0.0463 acres 1/8 of 0.37 acres	0.0787%
(b) Curby R. Perkins 4261 Walnut Grove Road Shawsville, VA 24162	0.0925 acres 1/4 of 0.37 acres	0.1575%
(c) Sharlett Perkins Quillen 504 Butternut Drive Fredericksburg, VA 22408	0.0925 acres 1/4 of 0.37 acres	0.1575%
(d) Kenny W. Perkins 202 Forest Drive Stuarts Draft, VA 24477	0.0925 acres 1/4 of 0.37 acres	0.1575%
<b><u>Tract #9, 0.13 acres</u></b>		
(1) Nora Childress Heirs, Devisees, Successors or Assigns	0.13 acres	0.2213%

Exhibit B-3  
Unit BJ-116  
Docket #VGOB 06-0221-1581-01  
List of all Unleased Owners/Claimants  
(58.74 Acre Unit)

	Acres in Unit	Interest in Unit
(a) Wattie Gay Childress Heirs, Deviseses, Successors or Assigns		
(a.1) Carolyn Diana "Susie" Cole Hayes Heirs, Deviseses, Successors or Assigns <del>(a.1.1) Kevin Ross Hayes</del>		
(a.1.1) Kevin Ross Hayes 3170 Village Green Dr. Aurora, IL 60504	0.0072 acres 1/18 of 0.13 acres	0.0123%
(c) Clyde Childress 140 Blankenship Dr. North Tazewell, VA 24630	0.0144 acres 1/9 of 0.13 acres	0.0246%
(d) Wilma Childress Hall 379 Williams Lane Bristol, TN 37620	0.0144 acres 1/9 of 0.13 acres	0.0246%
(g) Dariene Childress Lewis 1635 Woodshill Lane Salem, VA 24153	0.0144 acres 1/9 of 0.13 acres	0.0246%
(h) Elizabeth Childress Monk Rt. 1 Box 254 Tazewell, VA 24651	0.0144 acres 1/9 of 0.13 acres	0.0246%
(i) Janice Childress Patrick 63 Parkview #5 Tazewell, VA 24651	0.0144 acres 1/9 of 0.13 acres	0.0246%
- OR -		
Cordelia Perkins Heirs, Deviseses, Successors or Assigns	0.13 acres	0.2213%
(1) Marvin Perkins Heirs, Deviseses, Successors or Assigns		
(a) Charles W. Perkins 326 Perkins Hollow Road Swords Creek, VA 24649	0.0015 acres 1/88 of 0.13 acres	0.0025%
(b) John Perkins Heirs, Deviseses, Successors or Assigns		
(b.1) James Aubry Perkins 2485 Raikes Hill Rd. Elk Horn, KY 42733-8711	0.0005 acres 1/264 of 0.13 acres	0.0008%
(b.2) John L. Perkins 2035 Rock Creek Rd. Elk Horn, KY 42733-8711	0.0005 acres 1/264 of 0.13 acres	0.0008%
(b.3) Gregory Perkins Address Unknown	0.0005 acres 1/264 of 0.13 acres	0.0008%
(c) Elmer Perkins P.O. Box 70 Swords Creek, VA 24649	0.0015 acres 1/88 of 0.13 acres	0.0025%
(d) Lincous Perkins P.O. Box 299 Honaker, VA 24260	0.0015 acres 1/88 of 0.13 acres	0.0025%
(e) Jason Perkins Address Unknown	0.0015 acres 1/88 of 0.13 acres	0.0025%

Exhibit B-3  
Unit BJ-116  
Docket #VGOB 06-0221-1581-01  
List of all Unleased Owners/Claimants  
(58.74 Acre Unit)

	Acres in Unit	Interest in Unit
(f) David Perkins P.O. Box 394 Swords Creek, VA 24649 <i>(See Exhibit B-1)</i>	0.0015 acres 1/88 of 0.13 acres	0.0025%
(g) Gerald Perkins P.O. Box 117 Swords Creek, VA 24649	0.0015 acres 1/88 of 0.13 acres	0.0025%
(h) Clifford Perkins P.O. Box 206 Swords Creek, VA 24649	0.0015 acres 1/88 of 0.13 acres	0.0025%
(i) Cornelia Perkins Justus P.O. Box 105 Swords Creek, VA 24649	0.0015 acres 1/88 of 0.13 acres	0.0025%
(j) Sally Perkins Reynolds P.O. Box 716 Lebanon, VA 24266 <i>(See Exhibit B-1)</i>	0.0015 acres 1/88 of 0.13 acres	0.0025%
(k) Mary Lou Perkins Rasnake Rt.1 Box 16 Swords Creek, VA 24649	0.0015 acres 1/88 of 0.13 acres	0.0025%
(3) Roy Perkins Heirs, Devisees, Successors or Assigns <i>(See Exhibit B-1)</i>		
(a) Cora Emily Miller Perkins Heirs, Devisees, Successors or Assigns <i>(See Exhibit B-1)</i>		
(a.1) Robert Glen Perkins Heirs, Devisees, Successors or Assigns <i>(See Exhibit B-1)</i>		
(a.1.1) Fannie Honaker Perkins Meyers Heirs, Devisees, Successors or Assigns <i>(See Exhibit B-1)</i>		
(a.1.1.1) Gail Keen <i>Address pending</i>	0.0010 acres 1/128 of 0.13 acres	0.0017%
(a.1.1.2) Lois Lockhart PO Box 1208 Honiaker, VA 24260	0.0010 acres 1/128 of 0.13 acres	0.0017%
(a.1.1.3) Loretta Barbee <i>Address pending</i>	0.0010 acres 1/128 of 0.13 acres	0.0017%
(a.1.1.4) Glen Dale Perkins 129 Chestnut St. Marysville, OH 43040-1718	0.0010 acres 1/128 of 0.13 acres	0.0017%
(a.2) Victor Nelson Perkins Heirs, Devisees, Successors or Assigns <i>Heirs / Addresses Unknown</i> <i>(See Exhibit B-1)</i>	0.0041 acres 1/32 of 0.13 acres	0.0069%
(a.3) Wanda Perkins <i>(See Exhibit B-1)</i>	<i>Deceased - no issue</i>	
(a.4) Pauline Perkins Ray Heirs, Devisees, Successors or Assigns <i>(See Exhibit B-1)</i>		

Exhibit B-3  
Unit BJ-116  
Docket #VGOB 06-0221-1581-01  
List of all Unleased Owners/Claimants  
(58.74 Acre Unit)

	Acres in Unit	Interest in Unit
(a.4.1) Ralph Wayne Ray Heirs, Deviseses, Successors or Assigns <i>Heirs / Addressees Unknown</i> <i>(Doc. Sent to Public Access Website 6/27/13)</i>	0.0004 acres 1/320 of 0.13 acres	0.0007%
(a.4.2) Ronnie Steve Ray PO Box 133 Swords Creek, VA 24649	0.0004 acres 1/320 of 0.13 acres	0.0007%
(a.4.3) Linda Ray Keen PO Box 72 Swords Creek, VA 24649	0.0004 acres 1/320 of 0.13 acres	0.0007%
(a.4.4) Louise Wade Ray <i>Address pending</i>	0.0004 acres 1/320 of 0.13 acres	0.0007%
(a.4.5) Dewey Ray 7131 Miller Creek Rd. Swords Creek, VA 24649	0.0004 acres 1/320 of 0.13 acres	0.0007%
(a.4.6) Helen Ray Whited PO Box 297 Swords Creek, VA 24649	0.0004 acres 1/320 of 0.13 acres	0.0007%
(a.4.7) Robert A Ray <i>Address pending</i>	0.0004 acres 1/320 of 0.13 acres	0.0007%
(a.4.8) Wilma Ray Perkins <i>Address pending</i>	0.0004 acres 1/320 of 0.13 acres	0.0007%
(a.4.9) Claude A. Ray, Jr. <i>Address pending</i>	0.0004 acres 1/320 of 0.13 acres	0.0007%
(a.4.10) Kenneth Lee Ray 331 Robinson Ridge Rd. Swords Creek, VA 24649	0.0004 acres 1/320 of 0.13 acres	0.0007%
(a.5) Lacy Perkins Heirs, Deviseses, Successors or Assigns		
(a.5.1) Cora Emily Miller Perkins Heirs, Deviseses; Successors or Assigns <i>(Doc. Sent to Public Access Website 6/27/13)</i>	0.0041 acres 1/32 of 0.13 acres	0.0069%
(a.5.1.1) Kathleen Price 2 Fellowship Drive Swords Creek, VA 24649		
(4) Elmer Perkins Heirs, Deviseses, Successors or Assigns <i>(Doc. Sent to Public Access Website 6/27/13)</i>		
(a) Lucy Fair Boyd Perkins Heirs, Deviseses, Successors or Assigns <i>(Doc. Sent to Public Access Website 6/27/13)</i>		
(a.1) Joseph C. Perkins Heirs, Deviseses, Successors or Assigns <i>(Doc. Sent to Public Access Website 6/27/13)</i>		
(a.1.1) Roger G. Perkins 570 Stoney Battery Road Marion, VA 24354	0.0020 acres 1/64 of 0.13 acres	0.0035%
(a.1.2) Vickie Diane Perkins 112 McClain St. Beech Island, SC 29842	0.0020 acres 1/64 of 0.13 acres	0.0035%

Exhibit B-3  
Unit BJ-116  
Docket #VGOB 08-0221-1581-01  
List of all Unleased Owners/Claimants  
(58.74 Acre Unit)

	Acres in Unit	Interest in Unit
(b) Curby R. Perkins 4261 Walnut Grove Road Shawsville, VA 24162	0.0041 acres 1/32 of 0.13 acres	0.0069%
(c) Sharlett Perkins Quillen 504 Butternut Drive Fredericksburg, VA 22408	0.0041 acres 1/32 of 0.13 acres	0.0069%
(d) Kenny W. Perkins 202 Forest Drive Stuarts Draft, VA 24477	0.0041 acres 1/32 of 0.13 acres	0.0069%
(5) Audrey McGee Heirs, Devisees, Successors or Assigns		
(a) Clarence Edward McGhee, Sr. Heirs, Devisees, Successors or Assigns <i>(Doc. Book to Shelby Perkins #11)</i>	<i>Life Estate extinguished at death</i>	
(a.1) Clarence Edward McGhee, Jr., Heirs, Devisees, Successors or Assigns <i>(Doc. Book to Dorothy Perkins Cole #12)</i>		
(a.1.1) Dorothy Zeola Perkins Cole McGhee Heirs, Devisees, Successors or Assigns		
(a.1.1.1) Brenda Joyce Cole Fletcher Heirs, Devisees, Successors or Assigns <i>(Doc. Book to Douglas M. Fletcher #13)</i>		
(a.1.1.1.1) Douglas M. Fletcher PO Box 612 Honaker, VA 24260	0.0054 acres 1/24 of 0.13 acres	0.0092%
(a.1.1.1.2) Gary McGhee 2032 Horton Ridge Rd. Swords Creek, VA 24629	0.0018 acres 1/72 of 0.13 acres	0.0031%
(a.1.1.1.3) Doris Ann McGhee Miller Heirs, Devisees, Successors or Assigns		
(a.1.1.1.3.1) Edward Miller 139 Tiller St Honaker, VA 24260	0.0018 acres 1/72 of 0.13 acres	0.0031%
(a.1.1.1.4) Audrey Helbert 147 Jones Chapel Rd. Richlands, VA 24641-3080	0.0018 acres 1/72 of 0.13 acres	0.0031%
(a.1.1.1.5) Betty Osborne 96 River Mtn Rd. Lebanon, VA 24266-4460	0.0018 acres 1/72 of 0.13 acres	0.0031%
(a.1.1.1.6) Shelby Perkins 176 Tiller St Honaker, VA 24260	0.0018 acres 1/72 of 0.13 acres	0.0031%
(a.1.1.1.7) Linda Carol Byrd <i>Address pending</i>	0.0018 acres 1/72 of 0.13 acres	0.0031%
(6) Dorothy Cole McGhee Heirs, Devisees, Successors or Assigns		
(a) Brenda Fletcher Heirs, Devisees, Successors or Assigns <i>(Doc. Book to Douglas M. Fletcher #13)</i>		

Exhibit B-3  
Unit BJ-116  
Docket #VGOB 06-0221-1581-01  
List of all Unleased Owners/Claimants  
(58.74 Acre Unit)

	Acres in Unit	Interest in Unit
(a.1) Douglas M. Fletcher PO Box 612 Honaker, VA 24260	0.0163 acres 1/8 of 0.13 acres	0.0277%
(7) Jettie Boyd Heirs, Devisees, Successors or Assigns <i>(Doc. Serial to Embury &amp; Sons #1712)</i>		
(a) Pheola S. Boyd Heirs, Devisees, Successors or Assigns <i>(Life Estate Embury &amp; Sons #1712)</i>	<i>Life Estate</i>	
(a.1) Earlene Strouth 1942 Swords Creek Rd. Honaker, VA 24260	0.0041 acres 1/32 of 0.13 acres	0.0069%
(a.2) G. Paul Boyd Heirs, Devisees, Successors or Assigns <i>(Doc. Serial to John Boyd #2714)</i>	0.0041 acres 1/32 of 0.13 acres	0.0069%
(a.2.1) Helen Boyd 882 Gardner Rd. Honaker, VA 24260	0.0041 acres 1/32 of 0.13 acres	0.0069%
(a.3) James William Boyd Heirs, Devisees, Successors or Assigns <i>(Life Estate to John Boyd #2714)</i>		
(a.3.1) Andrew Mark Hughart 669 Reynolds Ridge Rd. Bandy, VA 24602	0.0014 acres 1/96 of 0.13 acres	0.0023%
(a.3.2) Judy Boyd Delp <i>Address Unknown</i>	0.0005 acres 1/240 of 0.13 acres	0.0009%
(a.3.4) James Dallas Boyd Heirs, Devisees, Successors or Assigns		
(a.3.4.1) James Boyd c/o Cindy Kennison 429 N. 2nd St. Greenfield, OH 45123	0.0003 acres 1/480 of 0.13 acres	0.0005%
(a.3.4.2) Christie Boyd c/o Cindy Kennison 429 N. 2nd St. Greenfield, OH 45123	0.0003 acres 1/480 of 0.13 acres	0.0005%
(a.3.5) Hattie Elizabeth Hughart Hale 318 Critcher Dr. Lexington, NC 27295	0.0005 acres 1/240 of 0.13 acres	0.0009%
(a.3.6) Marsha Viola Hughart c/o Andrew Mark Hughart 669 Reynolds Ridge Rd. Bandy, VA 24602	0.0005 acres 1/240 of 0.13 acres	0.0009%
(a.4) Barbara Reynolds Heirs, Devisees, Successors or Assigns <i>(Doc. Serial to Reynolds Reynolds #2713)</i>		
(a.4.1) Raymond Reynolds 67 Vaughn Brooks Rd Cleveland, VA 24225	0.0014 acres 1/96 of 0.13 acres	0.0023%
(a.4.2) Dorothy Jean Combs 633 Vaughn Brooks Rd. Cleveland, VA 24225	0.0014 acres 1/96 of 0.13 acres	0.0023%

Exhibit B-3  
Unit BJ-116  
Docket #VGOB 06-0221-1581-01  
List of all Unleased Owners/Claimants  
(58.74 Acre Unit)

	Acres in Unit	Interest in Unit
(a.4.3) George Ray P.O. Box 3222 Lebanon, VA 24266	0.0014 acres 1/96 of 0.13 acres	0.0023%
(8) Emma Virginia Perkins Hale Heirs, Devisees, Successors or Assigns		
(a) Bobby Howard c/o Lana Chapman, POA PO Box 406 Swords Creek, VA 24629	0.0020 acres 1/64 of 0.13 acres	0.0035%
(b) Dorothy Marie Hale Beasley 1160 Summer St. Hammond, IN 46320	0.0020 acres 1/64 of 0.13 acres	0.0035%
(c) Beulah Hale Radovanovic Heirs, Devisees, Successors or Assigns		
(c.1) Dragomir Radovanovic 4930 Addison St. Griffith, IN 46319	0.0007 acres 1/192 of 0.13 acres	0.0012%
(c.2) Diana Hale 35225 42nd Ave, South Auburn, WA 98001	0.0003 acres 1/480 of 0.13 acres	0.0005%
(c.3) Renee Holden West 2851 Swinghurst Ln Lake Geneva, WI 53147	0.0003 acres 1/480 of 0.13 acres	0.0005%
(c.4) Tresea Allen PO Box 224 Aztec, NM 87410	0.0003 acres 1/480 of 0.13 acres	0.0005%
(c.5) Sandy Snyder 2190 Julie Ave Starta, WI 54656	0.0003 acres 1/480 of 0.13 acres	0.0005%
(c.6) Allen Harper 8043 Tisgah Rd. SW Mableton, GA 30126	0.0003 acres 1/480 of 0.13 acres	0.0005%
(d) Nadine Hale Coleman PO Box 85 Pax, WV 25904	0.0020 acres 1/64 of 0.13 acres	0.0035%
(e) Shirley Hale Reagan 204 Rockford Cedar ST Rockford, TN 37853	0.0020 acres 1/64 of 0.13 acres	0.0035%
(f) Cordella Dreyvanko Heirs, Devisees, Successors or Assigns		
(f.1) Charles Carter 401 Heritage Dr., Apt 302 Canton, GA 30114-0492	0.0007 acres 1/192 of 0.13 acres	0.0012%
(f.2) Eric Raines 1728 Laporte Ave Whiting, IN 46394	0.0007 acres 1/192 of 0.13 acres	0.0012%
(f.3) Sherry Serano 401 Heritage Dr., Apt 302 Canton, GA 30114-0492	0.0007 acres 1/192 of 0.13 acres	0.0012%
(g) Arbutus Hale Heirs, Devisees, Successors or Assigns		

Exhibit B-3  
 Unit BJ-116  
 Docket #VGOB 06-0221-1581-01  
 List of all Unleased Owners/Claimants  
 (58.74 Acre Unit)

	Acres in Unit	Interest in Unit
(g.1) Larry David Hale Heirs, Deviseses, Successors or Assigns		
(g.1.1) Shelia Perkins PO Box 99 Swords Creek, VA 24629	0.0007 acres 1/192 of 0.13 acres	0.0012%
(g.1.2) Judy Chapman 165 Red Maple Ln Boonie, NC 28607	0.0007 acres 1/192 of 0.13 acres	0.0012%
(g.1.3) David Hale HC 65 Box 18A Oakwood, VA 24631	0.0007 acres 1/192 of 0.13 acres	0.0012%
(g.1.4) Lola Gay Hale Curtis PO Box 143 Rockford, TN 37853-0143	0.0020 acres 1/64 of 0.13 acres	0.0035%
<b><u>TOTAL UNLEASED:</u></b>		
	Acreage in Unit	1.42
	Percentage of Unit	2.4216%

EXHIBIT C  
UNIT: BJ-116  
VGOB: 06-0221-1581  
ESTIMATED / ACTUAL COST

CODE	ITEM	AMOUNT / FT.	UNIT PRICE \$ / FT.	LABOR / MISC.	SUBTOTAL	TOTAL
101	Site Preparation				\$35,476.00	\$35,476.00
102	Survey & Permits				\$9,140.00	\$9,140.00
104	Gravel for Location				\$0.00	\$0.00
108	Row Clearing				\$0.00	\$0.00
111	Logging/Perf				\$0.00	\$0.00
111	A: Electric Logging - Top Hole	250	\$1.00	\$350.00	\$600.00	\$600.00
111	C: Electric Logging - Bottom Hole	2480	\$1.00	\$350.00	\$2,830.00	\$2,830.00
	D: Bond Logging				\$1,000.00	\$1,000.00
112	Rental Tools				\$0.00	\$0.00
114	Cement & Cement Svcs.				\$14,000.00	\$14,000.00
118	Drilling					
118	A - DRILLING					\$0.00
	MOBILIZATION	1	\$1,500.00		\$1,500.00	\$1,500.00
	15" DRILLING	25	\$15.50		\$387.50	\$387.50
	CASING RUN	25	\$1.00		\$25.00	\$25.00
	12 1/4" DRILLING		\$15.50		\$0.00	\$0.00
	CASING RUN		\$0.75		\$0.00	\$0.00
	8 3/4" DRILLING	250	\$15.50		\$3,875.00	\$3,875.00
	CASING RUN	250	\$0.60		\$150.00	\$150.00
	8 1/2" DRILLING	2480	\$15.50		\$38,440.00	\$38,440.00
	CASING RUN	2320	\$0.50		\$1,160.00	\$1,160.00
	STANDBY	20	\$225.00		\$4,500.00	\$4,500.00
	DOZER	5	\$70.00		\$350.00	\$350.00
116A	B - CASING					
116B	1-13 3/8"	25	\$37.50		\$937.50	\$937.50
116C	2- 9 5/8"		\$13.60		\$0.00	\$0.00
116D	3- 7"	250	\$8.50		\$2,125.00	\$2,125.00
120	Trucking				\$0.00	\$0.00
124	Packer w/ Fittings, Baffles				\$3,100.00	\$3,100.00
128	Pit Liner & Reclamation				\$5,300.00	\$5,300.00
130	Completion				\$9,500.00	\$9,500.00
132	Treatment (Frac)				\$72,500.00	\$72,500.00
134	Frac Water				\$0.00	\$0.00
138	Electrical Installation				\$10,000.00	\$10,000.00
178	Right of Way & Damages				\$0.00	\$0.00
186	Miscellaneous Labor				\$0.00	\$0.00
201	Production Casing	2320	\$6.25		\$14,500.00	\$14,500.00
203	Casing Other				\$0.00	\$0.00
205	Casing Head - 7" x 4 1/2"				\$315.00	\$315.00
205	Casing Head - 4 1/2" x 2 3/8"				\$175.00	\$175.00
207	Pumping Unit				\$4,950.00	\$4,950.00
209	Controllable Material				\$0.00	\$0.00
211	Tubing/Rods	2383	\$4.82		\$11,486.06	\$11,486.06
213	Pumping Unit Base				\$0.00	\$0.00
215	Pumping Unit Base				\$0.00	\$0.00
217	Downhole Pump				\$1,100.00	\$1,100.00
221	Brine Tank				\$0.00	\$0.00
223	Misc. Valves & Fittings				\$0.00	\$0.00
224	Well Pkgs/Downhole Pump				\$0.00	\$0.00
225	Misc. Noncontrol Mat				\$0.00	\$0.00
228	Electrical Installation				\$0.00	\$0.00
264	Separator				\$0.00	\$0.00
268	Brine Tanks				\$0.00	\$0.00
268	Valves & Fittings				\$800.00	\$800.00
272	Installation of Pipe / Coll				\$0.00	\$0.00
	<b>Total Project Cost - SSI</b>				\$249,622.08	\$249,622.08

Well: BJ116

Note: The costs in bold are "actual" costs.

Permit No:

Total Depth: 2730 FEET (ESTIMATE)

Prepared By:



Date:

1-19-04

Exhibit E  
Unit BJ-116  
Docket #VGOB 06-0221-1581-01  
List of all conflicting Owners/Claimants requiring Escrow  
(58.74 Acre Unit)

	Acres in Unit	Interest in Unit
<b><u>Tract #1, 22.02 acres</u></b>		
<i>Escrow due to Unknown/Unlocatable</i>		
<b><u>COAL OWNERSHIP</u></b>		
(1) Letha F. Vandyke, et al. (199.00 Acre Tract)	22.02 acres	37.4872%
(e) Elizabeth Worley Heirs, Devisees, Successors or Assigns		
(e.1) Patricia Ann Thomas Address Unknown	0.04 acres 1/576 of 22.02 acres	0.0651%
(e.2) Connie Thomas Address Unknown	0.04 acres 1/576 of 22.02 acres	0.0651%
<b><u>OIL &amp; GAS OWNERSHIP</u></b>		
(1) Letha F. Vandyke, et al. (199.00 Acre Tract)	22.02 acres	37.4872%
(e) Elizabeth Worley Heirs, Devisees, Successors or Assigns		
(e.1) Patricia Ann Thomas Address Unknown	0.04 acres 1/576 of 22.02 acres	0.0651%
(e.2) Connie Thomas Address Unknown	0.04 acres 1/576 of 22.02 acres	0.0651%
<b><u>Tract #2, 13.20 acres</u></b>		
<b><u>COAL OWNERSHIP</u></b>		
(1) Swords Creek Coal & Coke Corporation (156.79 Acre Tract) P.O. Box 146 Rosedale, VA 24280	13.20 acres	22.4719%
<b><u>OIL &amp; GAS OWNERSHIP</u></b>		
(1) Claude A. Ray, Jr. PO Box 413 Swords Creek, VA 24649	13.20 acres	22.4719%
<b><u>Tract #5, 1.01 acres</u></b>		
<i>Escrow due to Unknown/Unlocatable</i>		
<b><u>COAL OWNERSHIP</u></b>		
(1) Hubert Strouth, et al (prev. Richard Strouth Heirs) (4.00 Acre Tract)	1.01 acres	1.7195%
(a) Leona West Heirs, Devisees, Successors or Assigns (Documentation pending)		
(a.1) Roger Gross Address pending		
(a.2) Freddy Gross Address pending		
(a.3) Daniel Gross Address pending	0.144 acres 1/7 of 1.01 acres	0.2456%

Exhibit E  
Unit BJ-116  
Docket #VGOB 06-0221-1581-01  
List of all conflicting Owners/Claimants requiring Escrow  
(56.74 Acre Unit)

	Acres in Unit	Interest in Unit
(a.4) Cecil Gross <i>Address pending</i>		
(a.5) Ralph Gross <i>Address pending</i>		
(a.6) Mavis B. Miller PO Box 131 Vienna, MD 21869-0131		
(a.7) Nancy Munn 7390 Karen Ave. Easton, MD 21601-4778		
(a.8) Donna Lewis <i>Address pending</i>		
(b) Donald Strouth Heirs, Deviseses, Successors or Assigns <i>(Documentation pending on file - sent to Ansel Strouth, 8/1/13)</i>	0.144 acres 1/7 of 1.01 acres	0.2456%
(b.1) Patricia Ann Cromer Heirs, Deviseses, Successors or Assigns <i>Heirs / Addresses Unknown</i> <i>(Address to Ansel Strouth, 8/1/13)</i>		
(b.2) Harold Strouth 33405 Wango Rd. Salisbury, MD 21804		
(b.3) Billy Strouth 4401 Smith Rd Salisbury, MD 21801		

**OIL & GAS OWNERSHIP**

(1) Hubert Strouth, et al <i>(prev. Richard Strouth Heirs)</i> <i>(1.00 Acre Tract)</i>	1.01 acres	1.7195%
(a) Leona West Heirs, Deviseses, Successors or Assigns <i>(Documentation pending)</i>	0.144 acres 1/7 of 1.01 acres	0.2456%
(a.1) Roger Gross <i>Address pending</i>		
(a.2) Freddy Gross <i>Address pending</i>		
(a.3) Daniel Gross <i>Address pending</i>		
(a.4) Cecil Gross <i>Address pending</i>		
(a.5) Ralph Gross <i>Address pending</i>		
(a.6) Mavis B. Miller PO Box 131 Vienna, MD 21869-0131		
(a.7) Nancy Munn 7390 Karen Ave. Easton, MD 21601-4778		
(a.8) Donna Lewis <i>Address pending</i>		

Exhibit E  
Unit BJ-116  
Docket #VGOB 06-0221-1581-01  
List of all conflicting Owners/Claimants requiring Escrow  
(58.74 Acre Unit)

	Acres in Unit	Interest in Unit
(b) Donald Strouth Heirs, Devisees, Successors or Assigns <i>(Documentation pending on file - sent to Harold Strouth 8/1/13)</i>	0.144 acres 1/7 of 1.01 acres	0.2456%
(b.1) Patricia Ann Cromer Heirs, Devisees, Successors or Assigns <i>Heirs / Addresses Unknown (Date to be acquired from Washington Co. MD 8/1/13)</i>		
(b.2) Harold Strouth 33405 Wango Rd. Salisbury, MD 21804		
(b.3) Billy Strouth 4401 Smith Rd Salisbury, MD 21801		

Tract #6, 0.63 acres

*Escrow due to Unknown/Unlocatable:*

COAL OWNERSHIP

(1) Hubert Strouth, et al <i>(prev. Richard Strouth Heirs) (4.00 Acre Tract)</i>	0.63 acres	1.0726%
(a) Leona West Heirs, Devisees, Successors or Assigns <i>(Documentation pending)</i>	0.090 acres 1/7 of 0.63 acres	0.1532%
(a.1) Roger Gross <i>Address pending</i>		
(a.2) Freddy Gross <i>Address pending</i>		
(a.3) Daniel Gross <i>Address pending</i>		
(a.4) Cecil Gross <i>Address pending</i>		
(a.5) Ralph Gross <i>Address pending</i>		
(a.6) Mavis B. Miller PO Box 131 Vienna, MD 21869-0131		
(a.7) Nancy Munn 7390 Karen Ave. Easton, MD 21601-4778		
(a.8) Donna Lewis <i>Address pending</i>		
(b) Donald Strouth Heirs, Devisees, Successors or Assigns <i>(Documentation pending on file - sent to Harold Strouth 8/1/13)</i>	0.090 acres 1/7 of 0.63 acres	0.1532%
(b.1) Patricia Ann Cromer Heirs, Devisees, Successors or Assigns <i>Heirs / Addresses Unknown (Date to be acquired from Washington Co. MD 8/1/13)</i>		
(b.2) Harold Strouth 33405 Wango Rd. Salisbury, MD 21804		

Exhibit E  
Unit BJ-116  
Docket #VGOB 06-0221-1581-01  
List of all conflicting Owners/Claimants requiring Escrow  
(58.74 Acre Unit)

	Acres in Unit	Interest in Unit
(b.3) Billy Strouth 4401 Smith Rd Salisbury, MD 21801		
<b><u>OIL &amp; GAS OWNERSHIP</u></b>		
(1) Hubert Strouth, et al <i>(prev. Richard Strouth Heirs)</i> <i>(4.00 Acre Tract)</i>	0.63 acres	1.0726%
(a) Leona West Heirs, Devisees, Successors or Assigns. <i>(Documentation pending)</i>	0.090 acres 1/7 of 0.63 acres.	0.1532%
(a.1) Roger Gross <i>Address pending</i>		
(a.2) Freddy Gross <i>Address pending</i>		
(a.3) Daniel Gross <i>Address pending</i>		
(a.4) Cecil Gross <i>Address pending</i>		
(a.5) Ralph Gross <i>Address pending</i>		
(a.6) Mavis B. Miller PO Box 131 Vienna, MD 21869-0131		
(a.7) Nancy Munn 7390 Karen Ave. Easton, MD 21601-4778		
(a.8) Donna Lewis <i>Address pending</i>		
(b) Donald Strouth Heirs, Devisees, Successors or Assigns <i>(Documentation pending to be sent to Heirs) (Tract # 744)</i>	0.090 acres 1/7 of 0.63 acres	0.1532%
(b.1) Patricia Ann Cromer Heirs, Devisees, Successors or Assigns <i>Heirs / Addresses Unknown</i> <i>(Note: No response from Patricia Co. MD - 07/11)</i>		
(b.2) Harold Strouth 33405 Wango Rd. Salisbury, MD 21804		
(b.3) Billy Strouth 4401 Smith Rd Salisbury, MD 21801		

**Tract #8, 0.37 acres**

*Escrow due to Title Conflict*

**COAL OWNERSHIP**

(1) Swords Creek Coal & Coke Corporation <i>(156.79 Acre Tract)</i> P.O. Box 146 Rosedale, VA 24280	0.37 acres	0.6299%
--	------------	---------

Exhibit E  
Unit BJ-116  
Docket #VGOB 06-0221-1581-01  
List of all conflicting Owners/Claimants requiring Escrow  
(58.74 Acre Unit)

	Acres in Unit	Interest in Unit
<b><u>OIL &amp; GAS OWNERSHIP</u></b>		
(1) Shirley Hubbard (5.00 Acre Tract) 606 Lynn Springs Rd. Swords Creek, VA 24649	0.37 acres	0.6299%
- OR -		
(1) Nora Childress Heirs, Devisees, Successors or Assigns	0.37 acres	0.6299%
(a) Wattie Gay Childress Heirs, Devisees, Successors or Assigns		
(a.1) Carolyn Diana "Susie" Cole Hayes Heirs, Devisees, Successors or Assigns <small>(Deed of Conveyance Book 12227, Page 12227)</small>		
(a.1.1) Kevin Ross Hayes 3170 Village Green Dr. Aurora, IL 60504	0.0206 acres 1/18 of 0.37 acres	0.0350%
(a.2) Ronald Cole 910 Entry School Drive Fisherville, VA 22939	0.0206 acres 1/18 of 0.37 acres	0.0350%
(b) Nora Childress Bostic 719 Greenbrier Circle Howard, OH 43028-9546 <small>(Deed of Conveyance Book 12227, Page 12227)</small>	0.0411 acres 1/9 of 0.37 acres	0.0700%
(c) Clyde Childress 140 Blankenship Dr. North Tazewell, VA 24630	0.0411 acres 1/9 of 0.37 acres	0.0700%
(d) Wilma Childress Hall 379 Williams Lane Bristol, TN 37620	0.0411 acres 1/9 of 0.37 acres	0.0700%
(e) James Childress P.O. Box 115 Bellspring, VA 24058	0.0411 acres 1/9 of 0.37 acres	0.0700%
(f) Ramon Childress 498 Dry Fork Road North Tazewell, VA 24630	0.0411 acres 1/9 of 0.37 acres	0.0700%
(g) Darlene Childress Lewis 1635 Woodshill Lane Salem, VA 24153	0.0411 acres 1/9 of 0.37 acres	0.0700%
(h) Elizabeth Childress Monk Rt. 1 Box 254 Tazewell, VA 24651	0.0411 acres 1/9 of 0.37 acres	0.0700%
(i) Janice Childress Patrick 63 Parkview #5 Tazewell, VA 24651	0.0411 acres 1/9 of 0.37 acres	0.0700%
- OR -		
(1) Elmer Perkins Heirs, Devisees, Successors or Assigns	0.37 acres	0.6299%
(a) Lucy Fair Boyd Perkins Heirs, Devisees, Successors or Assigns <small>(Deed of Conveyance Book 12227, Page 12227)</small>		

Exhibit E  
Unit B.J-116  
Docket #VGOB-06-0221-1581-01  
List of all conflicting Owners/Claimants requiring Escrow  
(58.74 Acre Unit)

	Acres in Unit	Interest in Unit
(a.1) Joseph C. Perkins Heirs, Devisees, Successors or Assigns <i>(Doc. Sent by Register Records 8/9/13)</i>		
(a.1.1) Roger G. Perkins 570 Stoney Battery Road Marion, VA 24354	0.0463 acres 1/8 of 0.37 acres	0.0787%
(a.1.2) Vickie Diane Perkins 112 McClain st. Beech Island, SC 29842	0.0463 acres 1/8 of 0.37 acres	0.0787%
(b) Curby R. Perkins 4261 Walnut Grove Road Shawsville, VA 24162	0.0925 acres 1/4 of 0.37 acres	0.1575%
(c) Sharlett Perkins Quillen 504 Butternut Drive Fredericksburg, VA 22408	0.0925 acres 1/4 of 0.37 acres	0.1575%
(d) Kenny W. Perkins 202 Forest Drive Stuarts Draft, VA 24477	0.0925 acres 1/4 of 0.37 acres	0.1575%

**Tract #9, 0.13 acres**

*Escrow due to Title Conflict*

**COAL OWNERSHIP**

(1) Swords Creek Coal & Coke Corporation <i>(156.79 Acre Tract)</i> P.O. Box 146 Rosedale, VA 24280	0.13 acres	0.2213%
--	------------	---------

**OIL & GAS OWNERSHIP**

(1) Miles Honaker, et al.		
(a) Jerry Wayne Perkins 180 Perkins Hollow Rd. Swords Creek, VA 24649	<i>Life estate</i>	
(a.1) Miles Honaker Rt 2 Box 192 Lebanon, VA 24266	0.13 acres	0.2213%

- OR -

(1) Nora Childress Heirs, Devisees, Successors or Assigns	0.13 acres	0.2213%
(a) Wattie Gay Childress Heirs, Devisees, Successors or Assigns		
(a.1) Carolyn Diana "Susie" Cole Hayes Heirs, Devisees, Successors or Assigns <i>(Doc. recorded with in Kays Road Plats 7/24/13)</i>		
(a.1.1) Kevin Ross Hayes 3170 Village Green Dr. Aurora, IL 60504	0.0072 acres 1/18 of 0.13 acres	0.0123%
(a.2) Ronald Cole 910 Entry School Drive Fisherville, VA 22939	0.0072 acres 1/18 of 0.13 acres	0.0123%

Exhibit E  
Unit BJ-116  
Docket #VGOB 06-0221-1581-01  
List of all conflicting Owners/Claimants requiring Escrow  
(58.74 Acre Unit)

	Acres in Unit	Interest in Unit
(b) Nora Childress Bostic 719 Greenbrier Circle Howard, OH 43028-9546 (704) 662-2113	0.0144 acres 1/9 of 0.13 acres	0.0246%
(c) Clyde Childress 140 Blankenship Dr. North Tazewell, VA 24630	0.0144 acres 1/9 of 0.13 acres	0.0246%
(d) Wilma Childress Hall 379 Williams Lane Bristol, TN 37620	0.0144 acres 1/9 of 0.13 acres	0.0246%
(e) James Childress P.O. Box 115 Bellspring, VA 24058	0.0144 acres 1/9 of 0.13 acres	0.0246%
(f) Ramon Childress 498 Dry Fork Road North Tazewell, VA 24630	0.0144 acres 1/9 of 0.13 acres	0.0246%
(g) Darlene Childress Lewis 1635 Woodshill Lane Salem, VA 24153	0.0144 acres 1/9 of 0.13 acres	0.0246%
(h) Elizabeth Childress Monk Rt 1 Box 254 Tazewell, VA 24651	0.0144 acres 1/9 of 0.13 acres	0.0246%
(i) Janice Childress Patrick 63 Parkview #5 Tazewell, VA 24651	0.0144 acres 1/9 of 0.13 acres	0.0246%
- OR -		
Cordelia Perkins Heirs, Devisees, Successors or Assigns	0.13 acres	0.2213%
(1) Marvin Perkins Heirs, Devisees, Successors or Assigns		
(a) Charles W. Perkins 326 Perkins Hollow Road Swords Creek, VA 24649	0.0015 acres 1/88 of 0.13 acres	0.0025%
(b) John Perkins Heirs, Devisees, Successors or Assigns		
(b.1) James Aubry Perkins 2485 Raikes Hill Rd. Elk Horn, KY 42733-8711	0.0005 acres 1/264 of 0.13 acres	0.0008%
(b.2) John L. Perkins 2035 Rock Creek Rd. Elk Horn, KY 42733-8711	0.0005 acres 1/264 of 0.13 acres	0.0008%
(b.3) Gregory Perkins Address Unknown	0.0005 acres 1/264 of 0.13 acres	0.0008%
(c) Elmer Perkins P.O. Box 70 Swords Creek, VA 24649	0.0015 acres 1/88 of 0.13 acres	0.0025%
(d) Lincous Perkins P.O. Box 299 Honaker, VA 24260	0.0015 acres 1/88 of 0.13 acres	0.0025%
(e) Jason Perkins Address Unknown	0.0015 acres 1/88 of 0.13 acres	0.0025%

Exhibit E  
Unit BJ-116  
Docket #VGOB 06-0221-1581-01  
List of all conflicting Owners/Claimants requiring Escrow  
(58.74 Acre Unit)

	Acres in Unit	Interest in Unit
(f) David Perkins P.O. Box 394 Swords Creek, VA 24649 <i>(Doc. Sent to Clerk Lockhart #1711)</i>	0.0015 acres 1/88 of 0.13 acres	0.0025%
(g) Gerald Perkins P.O. Box 117 Swords Creek, VA 24649	0.0015 acres 1/88 of 0.13 acres	0.0025%
(h) Clifford Perkins P.O. Box 206 Swords Creek, VA 24649	0.0015 acres 1/88 of 0.13 acres	0.0025%
(i) Cornella Perkins Justus P.O. Box 105 Swords Creek, VA 24649	0.0015 acres 1/88 of 0.13 acres	0.0025%
(j) Sally Perkins Reynolds P.O. Box 716 Lebanon, VA 24266 <i>(Doc. Sent to Clerk Lockhart #1713)</i>	0.0015 acres 1/88 of 0.13 acres	0.0025%
(k) Mary Lou Perkins Rasnake Rt. 1 Box 16 Swords Creek, VA 24649	0.0015 acres 1/88 of 0.13 acres	0.0025%
(2) Noah Perkins Heirs, Devisees, Successors or Assigns		
(a) Jerry Wayne Perkins	<i>Conveyed by Deed of Gift (DB 511/740) to</i>	
(a.1) Miles Honaker Rt. 2 Box 192 Lebanon, VA 24266	0.0163 acres 1/8 of 0.13 acres	0.0277%
(3) Roy Perkins Heirs, Devisees, Successors or Assigns <i>(Doc. Sent to Clerk Lockhart #1713)</i>		
(a) Cora Emily Miller Perkins Heirs, Devisees, Successors or Assigns <i>(Doc. Sent to Clerk Lockhart #1714)</i>		
(a.1) Robert Glen Perkins Heirs, Devisees, Successors or Assigns <i>(Doc. Sent to Clerk Lockhart #1713)</i>		
(a.1.1) Fannie Honaker Perkins Meyers Heirs, Devisees Successors or Assigns <i>(Doc. Sent to Clerk Lockhart #1713)</i>		
(a.1.1.1) Gail Keen <i>Address pending</i>	0.0010 acres 1/128 of 0.13 acres	0.0017%
(a.1.1.2) Lois Lockhart PO Box 1208 Honaker, VA 24260	0.0010 acres 1/128 of 0.13 acres	0.0017%
(a.1.1.3) Loretta Barbee <i>Address pending</i>	0.0010 acres 1/128 of 0.13 acres	0.0017%
(a.1.1.4) Glen Dale Perkins 129 Chestnut St. Marysville, OH 43040-1718	0.0010 acres 1/128 of 0.13 acres	0.0017%
(a.2) Victor Nelson Perkins Heirs, Devisees, Successors or Assigns <i>Heirs / Addresses Unknown (Doc. Sent to Clerk Lockhart #1713)</i>	0.0041 acres 1/32 of 0.13 acres	0.0069%

Exhibit E  
Unit BJ-116  
Docket #VGOB 06-0221-1581-01  
List of all conflicting Owners/Claimants requiring Escrow  
(56.74 Acre Unit)

	Acres in Unit	Interest in Unit
(a.3) Wanda Perkins <i>(Doc. Sent to Plaintiff's Counsel 8/27/13)</i>	<i>None</i>	<i>No interest</i>
(a.4) Pauline Perkins Ray Heirs, Devisees, Successors or Assigns <i>(Doc. Sent to Plaintiff's Counsel 8/27/13)</i>		
(a.4.1) Ralph Wayne Ray Heirs, Devisees, Successors or Assigns Heirs / Addresses Unknown <i>(Doc. Sent to Plaintiff's Counsel 8/27/13)</i>	0.0004 acres 1/320 of 0.13 acres	0.0007%
(a.4.2) Ronnie Steve Ray PO Box 133 Swords Creek, VA. 24649	0.0004 acres 1/320 of 0.13 acres	0.0007%
(a.4.3) Linda Ray Keen PO Box 72 Swords Creek, VA. 24649	0.0004 acres 1/320 of 0.13 acres	0.0007%
(a.4.4) Louise Wade Ray Address pending	0.0004 acres 1/320 of 0.13 acres	0.0007%
(a.4.5) Dewey Ray 7131 Miller Creek Rd. Swords Creek, VA 24649	0.0004 acres 1/320 of 0.13 acres	0.0007%
(a.4.6) Helen Ray Whited PO Box 297 Swords Creek, VA 24649	0.0004 acres 1/320 of 0.13 acres	0.0007%
(a.4.7) Robert A Ray Address pending	0.0004 acres 1/320 of 0.13 acres	0.0007%
(a.4.8) Wilma Ray Perkins Address pending	0.0004 acres 1/320 of 0.13 acres	0.0007%
(a.4.9) Claude A. Ray, Jr. Address pending	0.0004 acres 1/320 of 0.13 acres	0.0007%
(a.4.10) Kenneth Lee Ray 331 Robinson Ridge Rd. Swords Creek, VA 24649	0.0004 acres 1/320 of 0.13 acres	0.0007%
(a.5) Lacy Perkins Heirs, Devisees, Successors or Assigns		
(a.5.1) Cora Emily Miller Perkins Heirs, Devisees, Successors or Assigns <i>(Doc. Sent to Plaintiff's Counsel 8/27/13)</i>	0.0041 acres 1/32 of 0.13 acres	0.0069%
(a.5.1.1) Kathleen Price 12 Fellowship Drive. Swords Creek, VA 24649		
(4) Elmer Perkins Heirs, Devisees, Successors or Assigns <i>(Doc. Sent to Plaintiff's Counsel 8/27/13)</i>		
(a) Lucy Fair Boyd Perkins Heirs, Devisees, Successors or Assigns <i>(Doc. Sent to Plaintiff's Counsel 8/27/13)</i>		
(a.1) Joseph C. Perkins Heirs, Devisees, Successors or Assigns <i>(Doc. Sent to Plaintiff's Counsel 8/27/13)</i>		
(a.1.1) Roger G. Perkins 570 Stoney Battery Road Marion, VA 24354	0.0020 acres 1/64 of 0.13 acres	0.0035%

Exhibit E  
Unit BJ-116  
Docket #VGOB 06-0221-1581-01  
List of all conflicting Owners/Claimants requiring Escrow  
(58.74 Acre Unit)

	Acres in Unit	Interest in Unit
(a.1.2) Vickie Diane Perkins 112 McClain St. Beech Island, SC 29842.	0.0020 acres 1/64 of 0.13 acres	0.0035%
(b) Curby R. Perkins 4261 Walnut Grove Road Shawsville, VA 24162	0.0041 acres 1/32 of 0.13 acres	0.0069%
(c) Sharlett Perkins Quillen 504 Butternut Drive Fredericksburg, VA 22408	0.0041 acres 1/32 of 0.13 acres	0.0069%
(d) Kenny W. Perkins 202 Forest Drive Stuarts Draft, VA 24477	0.0041 acres 1/32 of 0.13 acres	0.0069%
(5) Audrey McGee Heirs, Devises, Successors or Assigns		
(a) Clarence Edward McGhee, Sr. Heirs, Devises, Successors or Assigns <i>(Doc. Sent to Shelby Perkins 1/12/13)</i>		
(a.1) Clarence Edward McGhee, Jr., Heirs, Devises, Successors or Assigns <i>(Doc. Sent to Shelby Perkins 1/12/13)</i>		
(a.1.1) Dorothy Zeola Perkins Cole McGhee Heirs, Devises, Successors or Assigns		
(a.1.1.1) Brenda Joyce Cole Fletcher Heirs, Devises, Successors or Assigns <i>(Doc. Sent to Douglas M. Fletcher 4/27/13)</i>		
(a.1.1.1.1) Douglas M. Fletcher PO Box 612 Honaker, VA 24260	0.0054 acres 1/24 of 0.13 acres	0.0092%
(a.1.1.1.2) Gary McGhee 2032 Horton Ridge Rd. Swords Creek, VA 24629	0.0018 acres 1/72 of 0.13 acres	0.0031%
(a.1.1.1.3) Doris Ann McGhee Miller Heirs, Devises, Successors or Assigns		
(a.1.1.1.3.1) Edward Miller 139 Tiller St Honaker, VA 24260	0.0018 acres 1/72 of 0.13 acres	0.0031%
(a.1.1.1.4) Audrey Helbert 147 Jones Chapel Rd. Richlands, VA 24641-3080	0.0018 acres 1/72 of 0.13 acres	0.0031%
(a.1.1.1.5) Betty Osborne 96 River Mtn Rd. Lebanon, VA 24266-4460	0.0018 acres 1/72 of 0.13 acres	0.0031%
(a.1.1.1.6) Shelby Perkins 176 Tiller St Honaker, VA 24260	0.0018 acres 1/72 of 0.13 acres	0.0031%
(a.1.1.1.7) Linda Carol Byrd <i>Address pending</i>	0.0018 acres 1/72 of 0.13 acres	0.0031%
(6) Dorothy Cole McGhee Heirs, Devises, Successors or Assigns		
(a) Brenda Fletcher Heirs, Devises, Successors or Assigns <i>(Doc. Sent to Douglas M. Fletcher 4/27/13)</i>		

Exhibit E  
Unit BJ-116  
Docket #VGOB 06-0221-1581-01  
List of all conflicting Owners/Claimants requiring Escrow  
(58.74 Acre Unit)

	Acres in Unit	Interest in Unit
(a.1) Douglas M. Fletcher PO Box 612 Honaker, VA 24260	0.0163 acres 1/8 of 0.13 acres	0.0277%
(7) Jettie Boyd Heirs, Devisees, Successors or Assigns <i>(Doc. Sent to Barbara Boyd 2/7/13)</i>		
(a) Pheola S. Boyd Heirs, Devisees, Successors or Assigns <i>(Doc. Sent to Barbara Boyd 2/7/13)</i>	<i>Life Estate</i>	
(a.1) Earlene Strouth 1942 Swords Creek Rd. Honaker, VA 24260	0.0041 acres 1/32 of 0.13 acres	0.0069%
(a.2) G. Paul Boyd Heirs, Devisees, Successors or Assigns <i>(Doc. Sent to Mark Boyd 2/7/13)</i>	0.0041 acres 1/32 of 0.13 acres	0.0069%
(a.2.1) Helen Boyd 882 Gardner Rd. Honaker, VA 24260	0.0041 acres 1/32 of 0.13 acres	0.0069%
(a.3) James William Boyd Heirs, Devisees, Successors or Assigns <i>(Doc. Sent to Judy Boyd 2/7/13)</i>		
(a.3.1) Andrew Mark Hughart 669 Reynolds Ridge Rd. Bandy, VA 24602	0.0014 acres 1/96 of 0.13 acres	0.0023%
(a.3.2) Judy Boyd Delp <i>Address Unknown</i>	0.0005 acres 1/240 of 0.13 acres	0.0009%
(a.3.3) Johnny Sherman Boyd 367 Pleasant Valley Rd. Cedar Bluff, VA 24609	0.0005 acres 1/240 of 0.13 acres	0.0009%
(a.3.4) James Dallas Boyd Heirs, Devisees, Successors or Assigns		
(a.3.4.1) James Boyd c/o Cindy Kennison 429 N. 2nd St. Greenfield, OH 45123	0.0003 acres 1/480 of 0.13 acres	0.0005%
(a.3.4.2) Christie Boyd c/o Cindy Kennison 429 N. 2nd St. Greenfield, OH 45123	0.0003 acres 1/480 of 0.13 acres	0.0005%
(a.3.5) Hattie Elizabeth Hughart Hale 318 Critcher Dr. Lexington, NC 27295	0.0005 acres 1/240 of 0.13 acres	0.0009%
(a.3.6) Marsha Viola Hughart c/o Andrew Mark Hughart 669 Reynolds Ridge Rd. Bandy, VA 24602	0.0005 acres 1/240 of 0.13 acres	0.0009%
(a.4) Barbara Reynolds Heirs, Devisees, Successors or Assigns <i>(Doc. Sent to Raymond Reynolds 2/7/13)</i>		
(a.4.1) Raymond Reynolds 67 Vaughn Brooks Rd Cleveland, VA 24225	0.0014 acres 1/96 of 0.13 acres	0.0023%

Exhibit E  
Unit BJ-116  
Docket #VGOB 06-0221-1581-01  
List of all conflicting Owners/Claimants requiring Escrow  
(58.74 Acre Unit)

	Acres in Unit	Interest in Unit
(a.4.2) Dorothy Jean Combs 633 Vaughn Brooks Rd. Cleveland, VA 24225	0.0014 acres 1/96 of 0.13 acres	0.0023%
(a.4.3) George Ray P.O. Box 3222 Lebanon, VA 24266	0.0014 acres 1/96 of 0.13 acres	0.0023%
<b>(8) Emma Virginia Perkins Hale Heirs, Devisees, Successors or Assigns.</b>		
(a) Bobby Howard c/o Lana Chapman, POA PO Box 406 Swords Creek, VA 24629	0.0020 acres 1/64 of 0.13 acres	0.0035%
(b) Dorothy Marie Hale Beasley 1160 Summer St. Hammond, IN 46320	0.0020 acres 1/64 of 0.13 acres	0.0035%
<b>(c) Beulah Hale Radovanovic Heirs, Devisees, Successors or Assigns</b>		
(c.1) Dragomir Radovanovic 4930 Addison St. Griffith, IN 46319	0.0007 acres 1/192 of 0.13 acres	0.0012%
(c.2) Diana Hale 35225.42nd Ave, South Auburn, WA 98001	0.0003 acres 1/480 of 0.13 acres	0.0005%
(c.3) Renee Holden West 2851 Swinghurst Ln Lake Geneva, WI 53147	0.0003 acres 1/480 of 0.13 acres	0.0005%
(c.4) Tresea Allen PO Box 224 Aztec, NM 87410	0.0003 acres 1/480 of 0.13 acres	0.0005%
(c.5) Sandy Snyder 2190 Julie Ave Starta, WI 54656	0.0003 acres 1/480 of 0.13 acres	0.0005%
(c.6) Allen Harper 6043 Tisgah Rd. SW Mableton, GA 30126	0.0003 acres 1/480 of 0.13 acres	0.0005%
(d) Nadine Hale Coleman PO Box 85 Pax, WV 25904	0.0020 acres 1/64 of 0.13 acres	0.0035%
(e) Shirley Hale Reagan 204 Rockford Cedar ST Rockford, TN 37853	0.0020 acres 1/64 of 0.13 acres	0.0035%
<b>(f) Cordella Dreyvanko Heirs, Devisees, Successors or Assigns</b>		
(f.1) Charles Carter 401 Heritage Dr., Apt 302 Canton, GA 30114-0492	0.0007 acres 1/192 of 0.13 acres	0.0012%
(f.2) Eric Raines 1726 Laporte Ave Whiting, IN 46394	0.0007 acres 1/192 of 0.13 acres	0.0012%
(f.3) Sherry Serano 401 Heritage Dr., Apt 302 Canton, GA 30114-0492	0.0007 acres 1/192 of 0.13 acres	0.0012%

Exhibit E  
Unit BJ-116  
Docket #VGOB 06-0221-1581-01  
List of all conflicting Owners/Claimants requiring Escrow  
(58.74 Acre Unit)

	Acres in Unit	Interest in Unit
(g) Arbutus Hale Heirs, Devisees, Successors or Assigns <i>(None, Same as Unit (Chapman Acres))</i>		
(g.1) Larry David Hale Heirs, Devisees, Successors or Assigns		
(g.1.1) Shelia Perkins PO Box 99 Swords Creek, VA 24629	0.0007 acres 1/192 of 0.13 acres	0.0012%
(g.1.2) Judy Chapman 165 Red Maple Ln Boone, NC 28607	0.0007 acres 1/192 of 0.13 acres	0.0012%
(g.1.3) David Hale HC 65 Box 18A Oakwood, VA 24631	0.0007 acres 1/192 of 0.13 acres	0.0012%
(g.1.4) Lola Gay Hale Curtis PO Box 143 Rockford, TN 37853-0143	0.0020 acres 1/64 of 0.13 acres	0.0036%
<b><u>TOTAL CONFLICTS:</u></b>		
	Acreage in Unit 14.25	
	Percentage of Unit	24.2510%

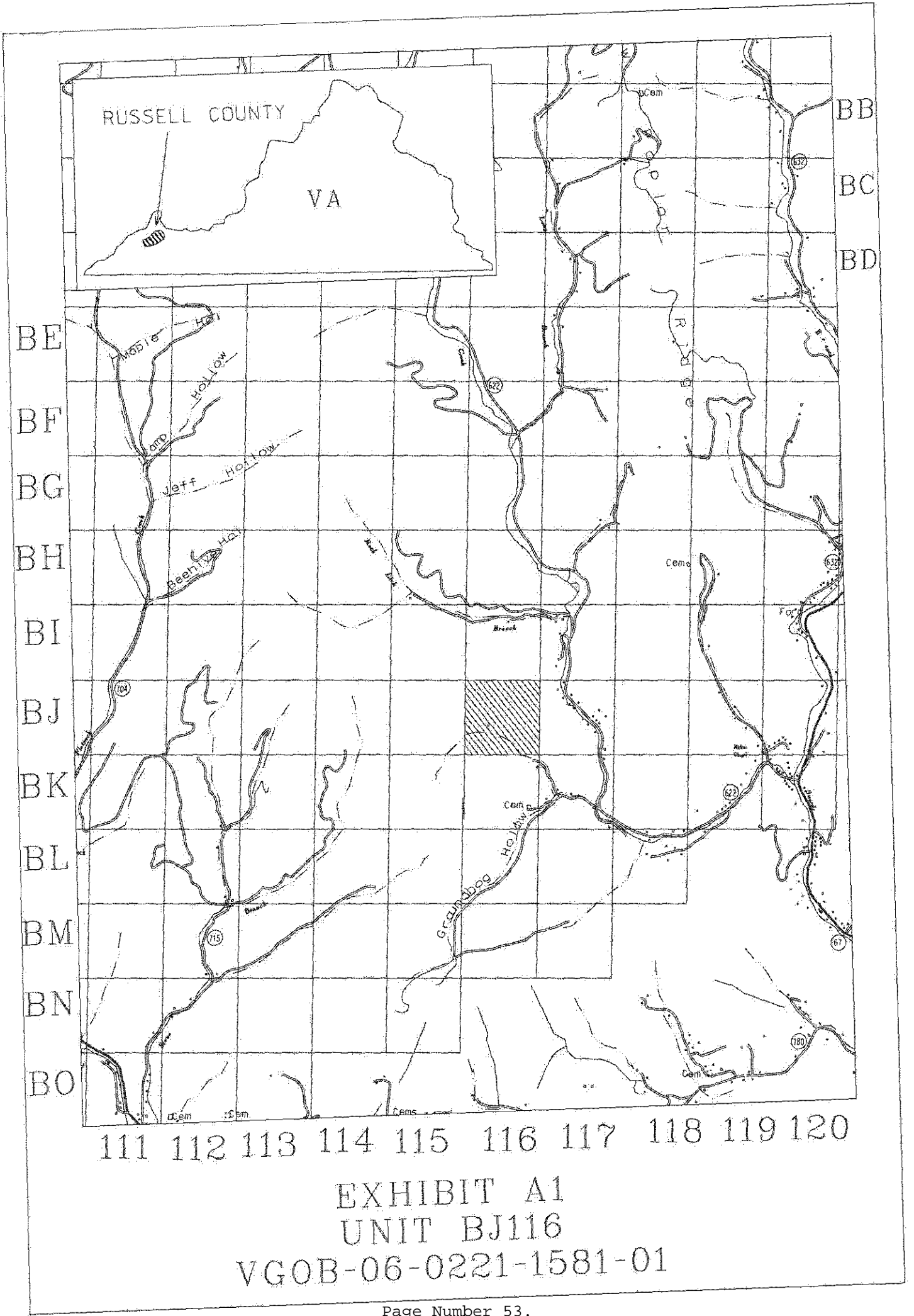

RUSSELL COUNTY  
VA

BE  
BF  
BG  
BH  
BI  
BJ  
BK  
BL  
BM  
BN  
BO

BB  
BC  
BD

111 112 113 114 115 116 117 118 119 120

EXHIBIT A1  
UNIT BJ116  
VGOB-06-0221-1581-01