

**BEFORE THE VIRGINIA GAS AND OIL BOARD**

**PETITIONER:** CNX Gas Company LLC

**DIVISION OF GAS AND OIL**

**DOCKET NO:** VGOB 92-1215-0306-03

**RELIEF SOUGHT: (1) DISBURSEMENT FROM  
ESCROW REGARDING TRACT(S) A portion of 2,  
A portion of 6  
(2) AND AUTHORIZATION FOR DIRECT  
PAYMENT OF ROYALTIES**

**HEARING DATE:** August 17, 2013

**DRILLING UNIT:** T15

**BUCHANAN COUNTY, VIRGINIA**

**PETITION FOR ORDER OF DISBURSEMENT OF ESCROW FUNDS**

**1. Petitioner and its counsel**

Petitioner is CNX Gas Company LLC, 2481 John Nash Blvd, Bluefield, WV 24701, (304)323-6500. Petitioner's counsel is Mark A. Swartz, Swartz Law Offices, 601 Sixth Avenue, Suite 201, P.O. Box 1808, St. Albans, WV 25177-1808..

**2. Relief Sought**

(1) the disbursement of escrowed funds heretofore deposited with the Board's Escrow Agent(s) attributable to Tract(s) 2 & 6 as depicted upon the annexed Exhibit A-1; (Royalties currently being paid under VP8SGU3, VGOB 06-0321-1598)

**3. Legal Authority**

Va. Code Ann. § 45.1-361.1 et seq., 4 VAC 25-160-140., and relevant Virginia Gas and Oil Board Orders ("Board") heretofore promulgated pursuant to law.

**4. Type of Well(s)**

Coalbed Methane

**5. Factual basis for relief requested**

(1) the disbursement of escrowed funds heretofore deposited with the Board's Escrow Agent(s) attributable to Tract(s) 2 & 6 as depicted upon the annexed Exhibit A-1; (Royalties currently being paid under VP8SGU3, VGOB 06-0321-1598)

**6. Attestation**

The foregoing Petition to the best of my knowledge, information, and belief is true and correct.

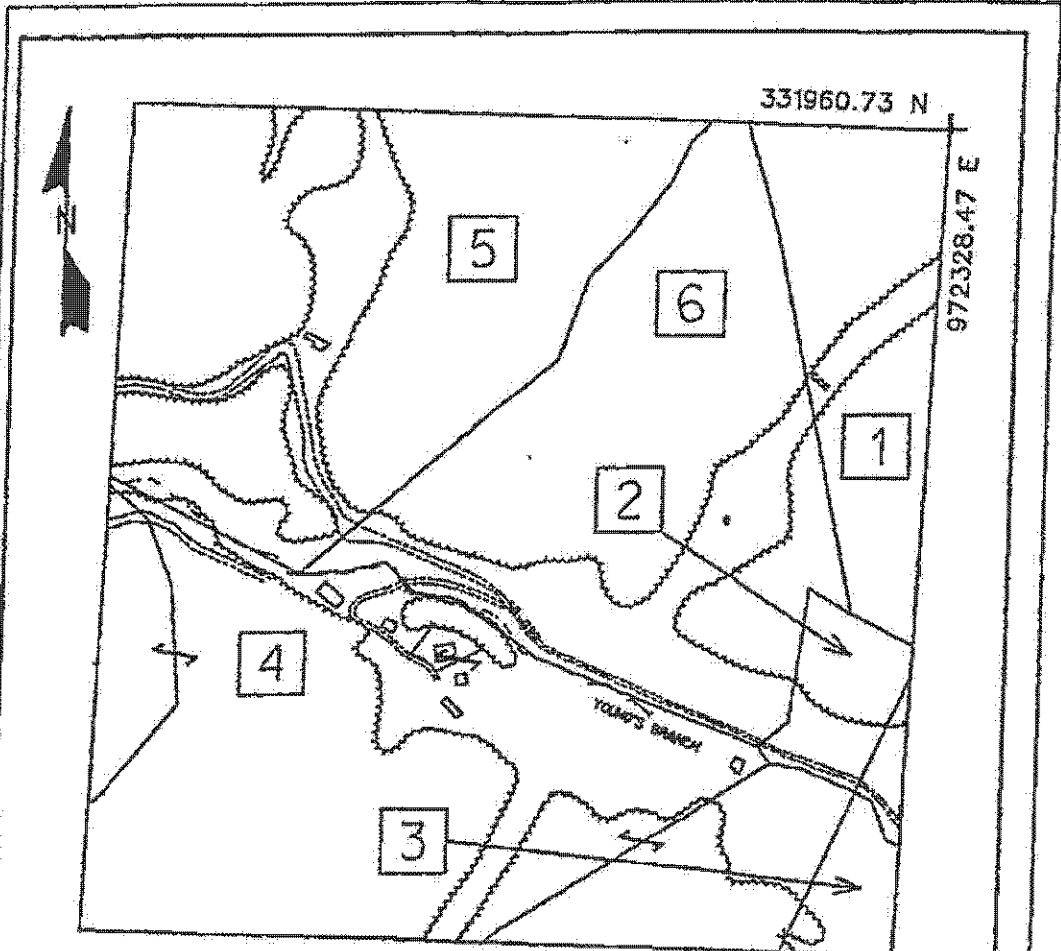

OAKWOOD FIELD UNIT T-15  
80 ACRE UNIT

LEGEND:

- ① TRACT LAND HOOK
- \* EXISTING CBM WELL
- ⊙ PROPOSED CBM WELL LOCATION
- EXISTING CBM WELL WITHIN 753'

**EXHIBIT A**

COMPANY CONSOL Inc. WELL NAME AND NUMBER UNIT T-15  
 TRACT NO. \_\_\_\_\_ ELEVATION \_\_\_\_\_ QUADRANGLE VANSANT  
 COUNTY BUCHANAN DISTRICT HURRICANE SCALE: 1" = 400' DATE \_\_\_\_\_  
 THIS PLAT IS A NEW PLAT X AN UPDATED PLAT \_\_\_\_\_ OR A FINAL PLAT \_\_\_\_\_

+ DENOTES LOCATION OF CBM ON UNITED STATES TOPOGRAPHIC MAPS, SCALE 1 TO 24,000 LATITUDE AND LONGITUDE LINES BEING REPRESENTED BY BORDER LINES AS SHOWN.

*Claude O. Payne* (AFFIX SEAL)  
 LICENSED PROFESSIONAL ENGINEER

FORM 500-60-7  
REV. 5-71

**Plat Legend**  
**Property and Lease Information**  
**Well Unit - T15**

1. Jerry & Phyllis Raines - Surface, Oil & Gas  
Big Axe TR. 2 (44) - Coal  
Wayles R. Harrison & Landon R. Wyatt, Jr., Trustees  
NONE OF RECORD - Oil & Gas Lessee  
Island Creek Coal Company - Coal Lessee  
Jewell Smokeless Coal Company  
Buchanan Production Company - CBM Lessee  
7.41 acres - 9.26%
  
2. W.H. Reedy Heirs - Surface, Oil & Gas  
Big Axe TR. 2 (44) - Coal  
Wayles R. Harrison & Landon R. Wyatt, Jr., Trustees  
Buchanan Production Company - Oil & Gas Lessee  
Island Creek Coal Company - Coal Lessee  
Jewell Smokeless Coal Company  
Buchanan Production Company - CBM Lessee  
2.44 acres - 3.05%
  
3. Vacey McGlothlin Heirs - Surface, Oil & Gas  
Big Axe TR. 4 (19) - Coal  
Wayles R. Harrison & Landon R. Wyatt, Jr., Trustees  
NONE OF RECORD - Oil & Gas Lessee  
Island Creek Coal Company - Coal Lessee  
Jewell Smokeless Coal Company  
Buchanan Production Company - CBM Lessee  
1.46 acres - 1.825%
  
4. Big Axe Tr. 8 - Coal, Oil & Gas  
Wayles R. Harrison & Landon R. Wyatt, Jr., Trustees  
Buchanan Production Company - Oil & Gas Lessee  
Island Creek Coal Company - Coal Lessee  
Jewell Smokeless Coal Company  
Buchanan Production Company - CBM Lessee  
27.73 acres - 34.663%

5. Big Axe Tr. 3 - Coal, Oil & Gas  
Wayles R. Harrison & Landon R. Wyatt, Jr., Trustees  
Buchanan Production Company - Oil & Gas Lessee  
Island Creek Coal Company - Coal Lessee  
Jewell Smokeless Coal Company  
Buchanan Production Company - CBM Lessee  
21.76 acres - 27.200%
  
6. Iris Lee Blankenship Nunley - Surface, Oil & Gas  
Big Axe TR. 2 (44) - Coal  
Wayles R. Harrison & Landon R. Wyatt, Jr., Trustees  
NONE OF RECORD - Oil & Gas Lessee  
Island Creek Coal Company - Coal Lessee  
Jewell Smokeless Coal Company  
Buchanan Production Company - CBM Lessee  
19.20 acres - 24.000%



Exhibit E  
Unit T-15  
Docket # VGOB 92-1215-0306-03  
List of Conflicting Owners/Claimants that require escrow

	Acres in Unit	Percent of Unit	Division of Interest in		
			1 East 13.0880%	12 Dev. 5.5360%	13 Dev. 7.6240%
<b><u>Tract #2 - 2.44 Acres</u></b>					
<b><u>COAL OWNERSHIP</u></b>					
(1) Harrison-Wyatt, LLC Oxy Tr 44 / Big Axe Tr 2 (148.00 acre tract) P.O. Box 11000 Danville, VA 24543	2.44 acres	3.0500%	0.39918%	0.16885%	0.23253%
<b><u>OIL &amp; GAS OWNERSHIP</u></b>					
W.H. Reedy Heirs, et al. <i>(part of a 40.00 Acre SOG Tract which overlies a portion of Big Axe Tracts 2 &amp; 4)</i>	2.44 acres	3.0500%	0.39918%	0.16885%	0.23253%
(1) W.H. Reedy Heirs, Devisees, Successors or Assigns					
(a) Laura Virginia Reedy Webb, Heirs, Devisees, Successors or Assigns (1/10)					
(a.1) Exie W. Cox Heirs, Devisees, Successors or Assigns (1/90)					
(a.1.1) Robert Willam Cox 156 River Run Queenstown, MD 21658					
(a.1.2) Larry Roger Cox 980 W. Bemis Road Saline, MI 48176-9525					
(a.1.3) Stephan Douglas Cox 707 Alton Street Elizabeth City, NC 27909					
(a.1.4) Carl Alvin Cox 516 N.W. 4th Place Renton, WA 98055					
(a.2) Mary W. Layman Heirs, Devisees, Successors or Assigns					
(a.2.1) Nancy Gambill Cole 61 New Bridge Road Rising Sun, MD 21911					
(a.5) R. June Yale 423 Lombard Road Rising Sun, MD 21911					
(a.7) Maire W. Meaders Heirs, Devisees, Successors or Assigns					
(a.7.1) Curtis Meaders 313 King Street Elkton, MD 21921					
(a.8) Claude Webb Heirs, Devisees, Successors or Assigns (1/90)					
(a.8.1) Howard L. Webb 1114 Primrose Lane Fruita, CO 81521-3051					
(a.8.2) Lucille W. Perkins 483 Sylmar Road Rising Sun, MD 21911					

Exhibit E  
Unit T-15  
Docket # VGOB 92-1215-0306-03  
List of Conflicting Owners/Claimants that require escrow

	Acres in Unit	Percent of Unit	Division of Interest in		
			1 East 13.0880%	12 Dev. 5.5360%	13 Dev. 7.6240%
(a.8.3) Kirk L. Webb 1851 Dixie Lee Highway Spring City, TN 37381	0.007 acres 1/360 of 2.44 acres	0.0085%	0.00111%	0.00047%	0.00065%
(a.8.4) Mary W. Jacobsen 937 Plantation Road Key Largo, FL 33037	0.007 acres 1/360 of 2.44 acres	0.0085%	0.00111%	0.00047%	0.00065%
(a.9) Lettie Coleman	<i>Conveyed a 1/90<sup>th</sup> interest to Buchanan Production Company 08/03/94 (DB 425-249)</i>				
(b) Nora Nancy Vance Heirs, Devisees, Successors or Assigns (1/10)					
(b.1) Flossie Elkins Heirs, Devisees, Successors or Assigns					
(b.1.1) Clarence Elkins Heirs, Devisees, Successors or Assigns					
(b.1.1) Carlis L. Elkins 202 Elkins Branch Swords Creek, VA 24649	0.244 acres 1/10 of 2.44 acres	0.3050%	0.03992%	0.01688%	0.02325%
(c) Walter Reedy Heirs, Devisees, Successors or Assigns (1/10)					
(c.1) Eugene Reedy 652 Frenchtown Road Elkton, MD 21921					
(c.1) Eugene Reedy 652 Frenchtown Road Elkton, MD 21921	0.041 acres 1/60 of 2.44 acres	0.0508%	0.00665%	0.00281%	0.00388%
(c.2) Arvil Reedy 20 Pisqahview Avenue Asheville, NC 28803					
(c.2) Arvil Reedy 20 Pisqahview Avenue Asheville, NC 28803	0.041 acres 1/60 of 2.44 acres	0.0508%	0.00665%	0.00281%	0.00388%
(c.3) Leona Rose P. O. Box 106 Squire, WV 24884					
(c.3) Leona Rose P. O. Box 106 Squire, WV 24884	0.041 acres 1/60 of 2.44 acres	0.0508%	0.00665%	0.00281%	0.00388%
(c.4) Ovella R. Griggs 55 Brook Lane Elkton, MD 21921					
(c.4) Ovella R. Griggs 55 Brook Lane Elkton, MD 21921	0.041 acres 1/60 of 2.44 acres	0.0508%	0.00665%	0.00281%	0.00388%
(c.5) Viola R. Holman 91 Bard Cameron Road Rising Sun, MD 21911					
(c.5) Viola R. Holman 91 Bard Cameron Road Rising Sun, MD 21911	0.041 acres 1/60 of 2.44 acres	0.0508%	0.00665%	0.00281%	0.00388%
(c.6) Nona Bell R. Schuler 1025 Chrome Road Oxford, PA 19363					
(c.6) Nona Bell R. Schuler 1025 Chrome Road Oxford, PA 19363	0.041 acres 1/60 of 2.44 acres	0.0508%	0.00665%	0.00281%	0.00388%
(d) Osa N. Reedy Webb Heirs, Devisees, Successors or Assigns (1/10)					
(d.1) Clyde Webb 92 Hill Top Road Elkton, MD 21921					
(d.1) Clyde Webb 92 Hill Top Road Elkton, MD 21921	0.031 acres 1/80 of 2.44 acres	0.0381%	0.00499%	0.00211%	0.00291%
(d.2) Homer Webb 513 Harrington Road Rising Sun, MD 21911					
(d.2) Homer Webb 513 Harrington Road Rising Sun, MD 21911	0.031 acres 1/80 of 2.44 acres	0.0381%	0.00499%	0.00211%	0.00291%
(d.3) Victor C. Webb 16 Nellies Corner Road Rising Sun, MD 21911					
(d.3) Victor C. Webb 16 Nellies Corner Road Rising Sun, MD 21911	0.031 acres 1/80 of 2.44 acres	0.0381%	0.00499%	0.00211%	0.00291%

**Exhibit E**  
**Unit T-15**  
**Docket # VGOB 92-1215-0306-03**  
**List of Conflicting Owners/Claimants that require escrow**

	Acres in Unit	Percent of Unit	Division of Interest in		
			1 East 13.0880%	12 Dev. 5.5360%	13 Dev. 7.6240%
(d.4) Edith W. Parsons 229 Maryland Avenue Oxford, PA 19363	0.031 acres 1/80 of 2.44 acres	0.0381%	0.00499%	0.00211%	0.00291%
(d.5) Hubert W. Webb (Deceased) - Document 6151 Harrisville Road Coiara, MD 21917	0.031 acres 1/80 of 2.44 acres	0.0381%	0.00499%	0.00211%	0.00291%
(d.6) J. Dennis Webb 8 Cherry Lane Elkton, MD 21921	0.031 acres 1/80 of 2.44 acres	0.0381%	0.00499%	0.00211%	0.00291%
(d.7) Zeola W. Shupe 24 North Pardue Avenue New Castle, DE 19720	0.031 acres 1/80 of 2.44 acres	0.0381%	0.00499%	0.00211%	0.00291%
(d.8) Thelma W. Howell 193 Ridge Road Nottingham, PA 19362	0.031 acres 1/80 of 2.44 acres	0.0381%	0.00499%	0.00211%	0.00291%
(e) Hurley H. Reedy Heirs, Devisees, Successors or Assigns (1/10)					
(f) Sadie E. Cox <i>Conveyed a 1/10<sup>th</sup> interest to Beatrice C. Stacy on 08/16/94 (DB 426/87)</i>					
(f.1) Beatrice C. Stacy 60 McCauley Acres Road Elkton, MD 21921	0.244 acres 1/10 of 2.44 acres	0.3050%	0.03992%	0.01688%	0.02325%
(h) Maxie A. Reedy Heirs, Devisees, Successors or Assigns (1/10)					
(h.1) Earl H. Hurford 2-261 Martins Corner Road Coatesville, PA 19320-1079	0.061 acres 1/40 of 2.44 acres	0.0763%	0.00998%	0.00422%	0.00581%
(h.2) Donald Hurford Estate P. O. Box 315 Boyerstown, PA 19512	0.061 acres 1/40 of 2.44 acres	0.0763%	0.00998%	0.00422%	0.00581%
(h.3) Lester D. Hurford Rd. 9, Box 266H Coatesville, PA 19320	0.061 acres 1/40 of 2.44 acres	0.0763%	0.00998%	0.00422%	0.00581%
(h.4) Lester Dean Miller Estate c/o Earl H. Hurford 2-261 Martins Corner Road Coatesville, PA 19320-1079	0.061 acres 1/40 of 2.44 acres	0.0763%	0.00998%	0.00422%	0.00581%
(h) Cora Sisk Johnson <i>Conveyed a 1/10<sup>th</sup> interest to Joseph H. Van Dyke on 07/11/88 (DB 401/328)</i>					
(i) Etta V. Reedy Van Dyke <i>Conveyed a 1/10<sup>th</sup> interest to Joseph H. Van Dyke on 09/28/92 (DB 401/327)</i>					
(2) Joseph H. Van Dyke Heirs, Devisees, Successors or Assigns (2/10)					
(a) Sandi T. Vandyke P. O. Box 2404 Elkton, MD 21922	0.488 acres 1/5 of 2.44 acres	0.6100%	0.07984%	0.03377%	0.04651%
<b>Total tract acres</b>		<b>1.84</b>			
<b>Total tract percent</b>		<b>2.3044%</b>			

Exhibit E  
Unit T-15  
Docket # VGOB 92-1215-0306-03  
List of Conflicting Owners/Claimants that require escrow

	Acres in Unit	Percent of Unit	Division of Interest in		
			1 East 13.0880%	12 Dev. 5.5360%	13 Dev. 7.6240%
<b><u>Tract #3 - 1.46 Acres</u></b>					
<b><u>COAL OWNERSHIP</u></b>					
(1) Harrison-Wyatt, LLC Oxy Tr 19 / Big Axe Tr 4 (91.00 acre tract) P.O. Box 11000 Danville, VA 24543	1.46 acres	1.8250%	0.23886%	0.10103%	0.13914%
<b><u>OIL &amp; GAS OWNERSHIP</u></b>					
Vicey McGlothlin Heirs, Devisees, Successors or Assigns, et al.	1.46 acres	1.8250%	0.23886%	0.10103%	0.13914%
(1) Julia McGlothlin Jackson Heirs, Devisees, Successors or Assigns (1/13)					
(a) Bessie J. Hammonds, Heirs, Devisees, Successors or Assigns <i>Heirs/Addresses Unknown</i>	0.0112 acres 1/130 of 1.46 acres	0.0140%	0.00184%	0.00078%	0.00107%
(b) Myrtle Jackson Hale Heirs, Devisees, Successors or Assigns <i>Heirs/Addresses Unknown</i>	0.0112 acres 1/130 of 1.46 acres	0.0140%	0.00184%	0.00078%	0.00107%
(c) Carlous Jackson 1606 Old Vandyke Hollow Rd. Oakwood, VA 24631	0.0037 acres 1/390 of 1.46 acres	0.0047%	0.00061%	0.00026%	0.00036%
(d) Dallas Jackson 1606 Old Vandyke Hollow Rd. Oakwood, VA 24631	0.0037 acres 1/390 of 1.46 acres	0.0047%	0.00061%	0.00026%	0.00036%
(e) Patsy Ruth Coleman 1061 Conn Street Imperial Beach, CA 92032	0.0037 acres 1/390 of 1.46 acres	0.0047%	0.00061%	0.00026%	0.00036%
(f) Gracie Jackson Hale Rt. 1, Box 68-A Swords Creek, VA 24649	0.0112 acres 1/130 of 1.46 acres	0.0140%	0.00184%	0.00078%	0.00107%
(g) Lydia Jackson, Heirs, Devisees, Successors or Assigns <i>Heirs/Addresses Unknown</i>	0.0112 acres 1/130 of 1.46 acres	0.0140%	0.00184%	0.00078%	0.00107%
(h) Curtis Jackson, Heirs, Devisees, Successors or Assigns <i>Heirs/Addresses Unknown</i>	0.0112 acres 1/130 of 1.46 acres	0.0140%	0.00184%	0.00078%	0.00107%
(i) Ardella Jackson, Heirs, Devisees, Successors or Assigns <i>Heirs/Addresses Unknown</i>	0.0112 acres 1/130 of 1.46 acres	0.0140%	0.00184%	0.00078%	0.00107%
(j) Ocle Robinson, Heirs, Devisees, Successors or Assigns <i>Heirs/Addresses Unknown</i>	0.0112 acres 1/130 of 1.46 acres	0.0140%	0.00184%	0.00078%	0.00107%
(k) Jeff Jackson, Heirs, Devisees, Successors or Assigns <i>Heirs/Addresses Unknown</i>	0.0112 acres 1/130 of 1.46 acres	0.0140%	0.00184%	0.00078%	0.00107%
(l) Mary Jackson Justus, Heirs, Devisees, Successors or Assigns <i>Heirs/Addresses Unknown</i>	0.0112 acres 1/130 of 1.46 acres	0.0140%	0.00184%	0.00078%	0.00107%

Exhibit E  
Unit T-15  
Docket # VGOB 92-1215-0306-03  
List of Conflicting Owners/Claimants that require escrow

	Acres in Unit	Percent of Unit	Division of interest in		
			1 East 13.0880%	12 Dev. 5.5360%	13 Dev. 7.6240%
(2) Virgie Dotson Heirs, Devisees, Successors or Assigns (1/26)					
(a) Edward Dotson Rt. 1 Box 85 Vansant, VA 24656	0.0140 acres 1/104 of 1.46 acres	0.0175%	0.00230%	0.00097%	0.00134%
(b) Joyce Owens P. O. Box 214 Vansant, VA 24656	0.0140 acres 1/104 of 1.46 acres	0.0175%	0.00230%	0.00097%	0.00134%
(c) James Dotson 24916 South Levisa Road Mouthcard, KY 41548	0.0140 acres 1/104 of 1.46 acres	0.0175%	0.00230%	0.00097%	0.00134%
(d) Geraldine Ratliff 1046 Parkside Drive Georgetown, KY 40324	0.0140 acres 1/104 of 1.46 acres	0.0175%	0.00230%	0.00097%	0.00134%
(3) Edd Looney Rt. 1, Box 74 Vansant, VA 24656	0.0582 acres 1/26 of 1.46 acres	0.0702%	0.00919%	0.00389%	0.00535%
(4) Kay Childress 103 1/2 Luther Street Bluefield, VA 24605	0.0022 acres 1/650 of 1.46 acres	0.0028%	0.00037%	0.00016%	0.00021%
(5) Ancil Childress Box 216 Rowe, VA 24646	0.0022 acres 1/650 of 1.46 acres	0.0028%	0.00037%	0.00016%	0.00021%
(6) L.C. Childress Heirs, Devisees, Successors or Assigns (1/650)					
(a) Annette Childress P.O. Box 301 Honaker, VA 24260	0.0007 acres 1/1950 of 1.46 acres	0.0009%	0.00012%	0.00005%	0.00007%
(b) Denise & Ron Blankenship P.O. Box 301 Honaker, VA 24260	0.0005 acres 1/2925 of 1.46 acres	0.0006%	0.00008%	0.00003%	0.00005%
(c) Karen & Richard Bostic P.O. Box 373 Swords Creek, VA 24649	0.0005 acres 1/2925 of 1.46 acres	0.0006%	0.00008%	0.00003%	0.00005%
(d) Deborah & Berk Artrip 277 Friendship Dr. Swords Creek, VA 24649	0.0005 acres 1/2925 of 1.46 acres	0.0006%	0.00008%	0.00003%	0.00005%
(7) Janice Hodock Rt. 2 Box 227 Bluefield, VA 24605	0.0022 acres 1/650 of 1.46 acres	0.0028%	0.00037%	0.00016%	0.00021%
(8) James H. Childress Rt. 1 Box 263-A Honaker, VA 24260	0.0022 acres 1/650 of 1.46 acres	0.0028%	0.00037%	0.00016%	0.00021%
(9) Lillie C. Bailey, Heirs, Devisees, Successors or Assigns <i>Heirs/Addresses Unknown</i>	0.0112 acres 1/130 of 1.46 acres	0.0140%	0.00184%	0.00078%	0.00107%
(10) John B. Childress Heirs, Devisees, Successors or Assigns (9/1300)					

Exhibit E  
Unit T-15  
Docket # VGOB 92-1215-0306-03  
List of Conflicting Owners/Claimants that require escrow

	Acres in Unit	Percent of Unit	Division of Interest in		
			1 East 13.0880%	12 Dev. 5.5360%	13 Dev. 7.6240%
(a) Reves Childress Box 410-L Kelly Road Gainesville, VA 22065	0.0011 acres 1/1300 of 1.46 acres	0.0014%	0.00018%	0.00008%	0.00011%
(b) Gertrude Mudiman 8503 Thomas Drive Manassas, VA 22110	0.0011 acres 1/1300 of 1.46 acres	0.0014%	0.00018%	0.00008%	0.00011%
(c) Robert E. Childress Rt. 1 Box 553-A Elkton, VA 22827	0.0011 acres 1/1300 of 1.46 acres	0.0014%	0.00018%	0.00008%	0.00011%
(d) Madilee Wnek 8006 Rugby Road Manassas, VA 22111	0.0011 acres 1/1300 of 1.46 acres	0.0014%	0.00018%	0.00008%	0.00011%
(e) Arbutus Childress c/o Madilee Wnek 8006 Rugby Road Manassas, VA 22111	0.0011 acres 1/1300 of 1.46 acres	0.0014%	0.00018%	0.00008%	0.00011%
(f) John R. Childress 16000 Laconia Circle Woodbridge, VA 22191	0.0011 acres 1/1300 of 1.46 acres	0.0014%	0.00018%	0.00008%	0.00011%
(g) Donald R. Childress 826 Glades Court NE St. Petersburg, FL 33702	0.0011 acres 1/1300 of 1.46 acres	0.0014%	0.00018%	0.00008%	0.00011%
(h) Zed L. Childress 13989 Dancing Twig Drive Gainesville, VA 22065	0.0011 acres 1/1300 of 1.46 acres	0.0014%	0.00018%	0.00008%	0.00011%
(i) Diane Blair P.O. Box 1733 Haines City, FL 33844	0.0011 acres 1/1300 of 1.46 acres	0.0014%	0.00018%	0.00008%	0.00011%
(11) Fayrene Childress Heirs, Devisees, Successors or Assigns (1/1300)					
(a) Michael Clayborn 823 East 6th Street Front Royal, VA 22630	0.0002 acres 1/7800 of 1.46 acres	0.0002%	0.00003%	0.00001%	0.00002%
(b) Steven Clayborn 10260 Battle Field Drive Manassas, VA 22110	0.0002 acres 1/7800 of 1.46 acres	0.0002%	0.00003%	0.00001%	0.00002%
(c) Timothy Clayborn 8103 Maplewood Manassas, VA 22111	0.0002 acres 1/7800 of 1.46 acres	0.0002%	0.00003%	0.00001%	0.00002%
(d) Jeffery Clayborn c/o Timothy Clayborn 8103 Maplewood Manassas, VA 22111	0.0002 acres 1/7800 of 1.46 acres	0.0002%	0.00003%	0.00001%	0.00002%
(e) Anthony Clayborn c/o Timothy Clayborn 8103 Maplewood Manassas, VA 22111	0.0002 acres 1/7800 of 1.46 acres	0.0002%	0.00003%	0.00001%	0.00002%
(f) Regina Fay Smith 10316 Trundle Place Manassas, VA 22110	0.0002 acres 1/7800 of 1.46 acres	0.0002%	0.00003%	0.00001%	0.00002%

Exhibit E  
Unit T-15  
Docket # VGOB 92-1215-0306-03  
List of Conflicting Owners/Claimants that require escrow

		Acres in Unit	Percent of Unit	Division of Interest in		
				1 East 13.0880%	12 Dev. 5.5360%	13 Dev. 7.6240%
(12)	Vida C. Murphy, Heirs, Devisees, Successors or Assigns <i>Heirs/Addresses Unknown</i>	0.0112 acres 1/130 of 1.46 acres	0.0140%	0.00184%	0.00078%	0.00107%
(13)	Julia C. Lowe Heirs, Devisees, Successors or Assigns (1/130)					
(a)	Ira Lowe Rt. 2 Box 506 Honaker, VA 24260	0.0012 acres 1/1170 of 1.46 acres	0.0016%	0.00020%	0.00009%	0.00012%
(b)	Lucille Blankenship Box 107A Rowe, VA 24646	0.0012 acres 1/1170 of 1.46 acres	0.0016%	0.00020%	0.00009%	0.00012%
(c)	Sue Meade Rt. 2 Box 515 Honaker, VA 24260	0.0012 acres 1/1170 of 1.46 acres	0.0016%	0.00020%	0.00009%	0.00012%
(d)	Helen Wyatt Box 2, Russell Street North Wilkesboro, NC	0.0012 acres 1/1170 of 1.46 acres	0.0016%	0.00020%	0.00009%	0.00012%
(e)	Fred Lowe Rt. 2 Box 506 Honaker, VA 24260	0.0012 acres 1/1170 of 1.46 acres	0.0016%	0.00020%	0.00009%	0.00012%
(f)	James Bill & Nancy Lowe 835 Martinsburg Rd. Mt. Vernon, OH	0.0012 acres 1/1170 of 1.46 acres	0.0016%	0.00020%	0.00009%	0.00012%
(g)	Paul Lowe Rt. 2 Honaker, VA 24260	0.0012 acres 1/1170 of 1.46 acres	0.0016%	0.00020%	0.00009%	0.00012%
(h)	Henry Lowe Box 2, Russell Street North Wilkesboro, NC	0.0012 acres 1/1170 of 1.46 acres	0.0016%	0.00020%	0.00009%	0.00012%
(i)	Arbutus Smith <i>Address Unknown</i> Whitesville, WV	0.0012 acres 1/1170 of 1.46 acres	0.0016%	0.00020%	0.00009%	0.00012%
(14)	Farley Childress P.O. Box 72 Rowe, VA 24642	0.0112 acres 1/130 of 1.46 acres	0.0140%	0.00184%	0.00078%	0.00107%
(15)	Ronkeith Childress, Heirs, Devisees, Successors or Assigns <i>Heirs/Addresses Unknown</i>	0.0112 acres 1/130 of 1.46 acres	0.0140%	0.00184%	0.00078%	0.00107%
(16)	Allen Childress 127 Manassas Drive Manassas Park, VA 22111	0.0112 acres 1/130 of 1.46 acres	0.0140%	0.00184%	0.00078%	0.00107%
(17)	Lottie Childress Fields Heirs, Devisees, Successors or Assigns (1/130)					
(a)	Otis Fields Heirs, Devisees, Successors or Assigns (1/260)					
(a.1)	Otis John Fields 938 Miller Creek Rd. Rowe, VA 24646	0.0005 acres 1/2860 of 1.46 acres	0.0006%	0.00008%	0.00004%	0.00005%

Exhibit E  
Unit T-15  
Docket # VGOB 92-1215-0306-03  
List of Conflicting Owners/Claimants that require escrow

	Acres in Unit	Percent of Unit	Division of Interest in		
			1 East 13.0880%	12 Dev. 5.5360%	13 Dev. 7.6240%
(a.2) Patricia L. Hurt PO Box 1380 Honaker, VA 24260	0.0005 acres 1/2860 of 1.46 acres	0.0006%	0.00008%	0.00004%	0.00005%
(a.3) Lottie Randolph 8271 Hidden Valley Rd. Abingdon, VA 24210	0.0005 acres 1/2860 of 1.46 acres	0.0006%	0.00008%	0.00004%	0.00005%
(a.4) Barbara Sue Adams 2684 Huff Hill Rd. Hillsville, VA 24343	0.0005 acres 1/2860 of 1.46 acres	0.0006%	0.00008%	0.00004%	0.00005%
(a.5) Evelyn Marie Nygaard 166 Dahoon Dr. Wytheville, VA 24382	0.0005 acres 1/2860 of 1.46 acres	0.0006%	0.00008%	0.00004%	0.00005%
(a.6) Hazel Goad 904 Blue Ridge Dr. Blue Ridge, VA 24646	0.0005 acres 1/2860 of 1.46 acres	0.0006%	0.00008%	0.00004%	0.00005%
(a.7) Robert C. Fields 1066 Miller Creek Rd. Rowe, VA 24646	0.0005 acres 1/2860 of 1.46 acres	0.0006%	0.00008%	0.00004%	0.00005%
(a.8) Virginia Austin <i>Address Unknown</i>	0.0005 acres 1/2860 of 1.46 acres	0.0006%	0.00008%	0.00004%	0.00005%
(a.9) Ronald J. Fields Heirs, Devisees, Successors or Assigns <i>Heirs/Addresses Unknown</i>	0.0005 acres 1/2860 of 1.46 acres	0.0006%	0.00008%	0.00004%	0.00005%
(a.10) Janet Fields <i>Address Unknown</i>	0.0005 acres 1/2860 of 1.46 acres	0.0006%	0.00008%	0.00004%	0.00005%
(a.11) Jenkie Fields <i>Address Unknown</i>	0.0005 acres 1/2860 of 1.46 acres	0.0006%	0.00008%	0.00004%	0.00005%
(b) Hazel Keen, Heirs, Devisees, Successors or Assigns <i>Heirs/Addresses Unknown</i>	0.0056 acres 1/260 of 1.46 acres	0.0070%	0.00092%	0.00039%	0.00054%
<b>(18)</b> Louise Childress Hughes Heirs, Devisees, Successors or Assigns (1/130)					
(a) Alice Coleman P.O. Box 945 Abingdon, VA 24210	0.0028 acres 1/520 of 1.46 acres	0.0035%	0.00046%	0.00019%	0.00027%
(b) Lee Hughes P.O. Box 444 Doran, VA 24612-0444	0.0028 acres 1/520 of 1.46 acres	0.0035%	0.00046%	0.00019%	0.00027%
(c) Thurman Hughes 4612 New Garden St. Portsmouth, OH 45662	0.0028 acres 1/520 of 1.46 acres	0.0035%	0.00046%	0.00019%	0.00027%
(d) Gary Hughes Rt. 1 Box 263 Grundy, VA 24614	0.0028 acres 1/520 of 1.46 acres	0.0035%	0.00046%	0.00019%	0.00027%
<b>(19)</b> Raymond Guy & Barbara J. Boyd Box 541 Honaker, VA 24260	0.0012 acres 1/1248 of 1.46 acres	0.0015%	0.00019%	0.00008%	0.00011%

Exhibit E  
Unit T-15  
Docket # VGOB 92-1215-0306-03  
List of Conflicting Owners/Claimants that require escrow

	Acres in Unit	Percent of Unit	Division of Interest in		
			1 East 13.0880%	12 Dev. 5.5360%	13 Dev. 7.6240%
(20) Wanda Lee Boyd Rt. 1 Box 300-A Vansant, VA 24656	0.0012 acres 1/1248 of 1.46 acres	0.0015%	0.00019%	0.00008%	0.00011%
(21) Tivis Boyd, Jr. Rt. 1 Box 330-A Vansant, VA 24656	0.0012 acres 1/1248 of 1.46 acres	0.0015%	0.00019%	0.00008%	0.00011%
(22) Jennings Vandyke 7813 Tariton Rd. Circleville, OH 43113	0.0035 acres 1/416 of 1.46 acres	0.0044%	0.00057%	0.00024%	0.00033%
(23) Arthur H. Looney 4511 Herend Place Fairfax, VA 22032	0.0035 acres 1/416 of 1.46 acres	0.0044%	0.00057%	0.00024%	0.00033%
(24) Clarence Looney P. O. Box 11 Caretta, WV 24821	0.0035 acres 1/416 of 1.46 acres	0.0044%	0.00057%	0.00024%	0.00033%
(25) Elsie L. Ratliff Rt. 1, Box 227 Vansant, VA 24656	0.0035 acres 1/416 of 1.46 acres	0.0044%	0.00057%	0.00024%	0.00033%
(26) Faye L. Stevens P.O. Box 65 Pagaolia, CA 95954	0.0035 acres 1/416 of 1.46 acres	0.0044%	0.00057%	0.00024%	0.00033%
(27) Edna L. Breeding P.O. Box 2151 Pulaski, VA 24301	0.0035 acres 1/416 of 1.46 acres	0.0044%	0.00057%	0.00024%	0.00033%
(28) Juanita Price Rt. 1 Box 29-A Raven, VA 24639	0.0005 acres 1/2912 of 1.46 acres	0.0006%	0.00008%	0.00003%	0.00005%
(29) Roger Paul Looney 7756 Pohick River Dr. Lorton, VA 22079	0.0005 acres 1/2912 of 1.46 acres	0.0006%	0.00008%	0.00003%	0.00005%
(30) Martha & Warren Looney 9380 Whaleys Lake Trace Jonesboro, GA 30236	0.0005 acres 1/2912 of 1.46 acres	0.0006%	0.00008%	0.00003%	0.00005%
(31) Charles Don Looney 10444 Greene Dr. Lorton, VA 22079	0.0005 acres 1/2912 of 1.46 acres	0.0006%	0.00008%	0.00003%	0.00005%
(32) Janice Carol Looney P.O. Box 301 Oakwood, VA 24631	0.0005 acres 1/2912 of 1.46 acres	0.0006%	0.00008%	0.00003%	0.00005%
(33) Lawrence Gary Looney P.O. Box 341 Oakwood, VA 24631	0.0005 acres 1/2912 of 1.46 acres	0.0006%	0.00008%	0.00003%	0.00005%
(34) Loretta Joyce Stacy P. O. Box 116 Wolford, VA 24658	0.0005 acres 1/2912 of 1.46 acres	0.0006%	0.00008%	0.00003%	0.00005%
(35) Clarence Childress 4000 Norris Drive Fredericksburg, VA 22401	0.0281 acres 1/52 of 1.46 acres	0.0351%	0.00459%	0.00194%	0.00268%

Exhibit E  
Unit T-15  
Docket # VGOB 92-1215-0306-03  
List of Conflicting Owners/Claimants that require escrow

	Acres in Unit	Percent of Unit	Division of Interest in		
			1 East 13.0880%	12 Dev. 5.5360%	13 Dev. 7.6240%
(36) Dorothy & Fred Jacobson 1741 Indian River Road Virginia Beach, VA 24356	0.0006 acres 1/2496 of 1.46 acres	0.0007%	0.00010%	0.00004%	0.00006%
(37) Charles L. Runyon 4233 Cardinal Lane Suffolk, VA 23434	0.0006 acres 1/2496 of 1.46 acres	0.0007%	0.00010%	0.00004%	0.00006%
(38) Kay Phillips Star Route, Box 21 Bell Island Road Currituck, NC 27929	0.0006 acres 1/2496 of 1.46 acres	0.0007%	0.00010%	0.00004%	0.00006%
(39) Kenneth Ray Runyon 4233 Cardinal Lane Suffolk, VA 23434	0.0006 acres 1/2496 of 1.46 acres	0.0007%	0.00010%	0.00004%	0.00006%
(40) Brenda & Gerald Armentrout 2279 Airport Road Suffolk, VA 23434	0.0006 acres 1/2496 of 1.46 acres	0.0007%	0.00010%	0.00004%	0.00006%
(41) Donna & Harry Cleveland 116 Burnetts Court Suffolk, VA 23434	0.0006 acres 1/2496 of 1.46 acres	0.0007%	0.00010%	0.00004%	0.00006%
(42) James C. Suttle 2208 Cross Street Chesapeake, VA 23323	0.0035 acres 1/416 of 1.46 acres	0.0044%	0.00057%	0.00024%	0.00033%
(43) Perry VanDyke Rt. 2 Box 137 Cedar Bluff, VA 24609	0.0035 acres 1/416 of 1.46 acres	0.0044%	0.00057%	0.00024%	0.00033%
(44) Claude & Allene VanDyke P.O. Box 92 Haysi, VA 24256	0.0035 acres 1/416 of 1.46 acres	0.0044%	0.00057%	0.00024%	0.00033%
(45) Granville & Thelma VanDyke Rt. 2 Box 137 Cedar Bluff, VA 24609	0.0035 acres 1/416 of 1.46 acres	0.0044%	0.00057%	0.00024%	0.00033%
(46) Mary VanDyke Cook P.O. Box 250 Vansant, VA 24656	0.0035 acres 1/416 of 1.46 acres	0.0044%	0.00057%	0.00024%	0.00033%
(47) Fred VanDyke 1069 Cox Avenue Chesapeake, VA 23323	0.0035 acres 1/416 of 1.46 acres	0.0044%	0.00057%	0.00024%	0.00033%
(48) Marie & Charles Hale 100 University Blvd., Apt. A23 Kingsport, TN 37660	0.0035 acres 1/416 of 1.46 acres	0.0044%	0.00057%	0.00024%	0.00033%
(49) Jessie G. Childress Heirs, Devisees, Successors or Assigns (31/1716)					
(a) Virginia H. Childress 6102 Violet Street Kingsport, TN 37662	0.0094 acres 1/156 of 1.46 acres	0.0117%	0.00153%	0.00065%	0.00089%
(b) Fay & Lee Couch 129 S. Mulberry Street Madison, IN 47220	0.0017 acres 1/858 of 1.46 acres	0.0021%	0.00028%	0.00012%	0.00016%

Exhibit E  
Unit T-15  
Docket # VGOB 92-1215-0306-03  
List of Conflicting Owners/Claimants that require escrow

	Acres in Unit	Percent of Unit	Division of Interest in		
			1 East 13.0880%	12 Dev. 5.5360%	13 Dev. 7.6240%
(c) Eula Hensdill Rt. 1, Box 156 Castlewood, VA 24224	0.0017 acres 1/858 of 1.46 acres	0.0021%	0.00028%	0.00012%	0.00016%
(d) Madeline & Karl Tucker 1253 Ovington Road Jacksonville, FL 32216	0.0017 acres 1/858 of 1.46 acres	0.0021%	0.00028%	0.00012%	0.00016%
(e) Eleanor & Robert Hawkins Heirs, Deviseses, Successors or Assigns (1/858)					
(e.1) Joyce Hawkins Jones 840 Fairview School Road Blountville, TN 37617	0.0009 acres 1/1716 of 1.46 acres	0.0011%	0.00014%	0.00006%	0.00008%
(e.2) Charles Hawkins 343 Glasgow Lane Blountville, TN 37617	0.0009 acres 1/1716 of 1.46 acres	0.0011%	0.00014%	0.00006%	0.00008%
(f) Wanda & George Cochran, Jr. 324 First Street Gate City, VA 24251	0.0017 acres 1/858 of 1.46 acres	0.0021%	0.00028%	0.00012%	0.00016%
(g) Edith Presnell 3425 Memorial Street Alexander, VA 22306	0.0017 acres 1/858 of 1.46 acres	0.0021%	0.00028%	0.00012%	0.00016%
(h) Phyllis Evert McKeon 4472 Dike Road Winter Park, FL 32792	0.0017 acres 1/858 of 1.46 acres	0.0021%	0.00028%	0.00012%	0.00016%
(i) Beatrice Raleigh Rt. 6, Lt. 59 Hawkins Mobile Park Church Hill, TN 37642	0.0017 acres 1/858 of 1.46 acres	0.0021%	0.00028%	0.00012%	0.00016%
(k) Emory & Katherine Childress 6102 Violet Street Kingsport, TN 37663	0.0017 acres 1/858 of 1.46 acres	0.0021%	0.00028%	0.00012%	0.00016%
(50) Pinkey Kitts Heirs, Deviseses, Successors or Assigns (1/858)					
(a) Verna & Joseph Taylor 8703 Lonepiná Road Richmond, VA 23229	0.0003 acres 1/4290 of 1.46 acres	0.0004%	0.00006%	0.00002%	0.00003%
(b) Louise & Lester Agee 7601 Bull Run Road Manassas, VA 22110	0.0003 acres 1/4290 of 1.46 acres	0.0004%	0.00006%	0.00002%	0.00003%
(c) Straley & Betty Kitts Rt. 4 Box 244 Madison Heights, VA 24572	0.0003 acres 1/4290 of 1.46 acres	0.0004%	0.00006%	0.00002%	0.00003%
(d) Warren & Jacqueline Kitts 5320 Twilight Road NW Roanoke, VA 24019	0.0003 acres 1/4290 of 1.46 acres	0.0004%	0.00006%	0.00002%	0.00003%
(e) Wendell & Angie Kitts Box 53 Bastian, VA 24314	0.0003 acres 1/4290 of 1.46 acres	0.0004%	0.00006%	0.00002%	0.00003%
(51) Daniel J. Looney Heirs, Deviseses, Successors or Assigns (1/78)					

Exhibit E  
Unit T-15  
Docket # VGOE 92-1215-0306-03  
List of Conflicting Owners/Claimants that require escrow

	Acres in Unit	Percent of Unit	Division of Interest in		
			1 East 13.0880%	12 Dev. 5.5360%	13 Dev. 7.6240%
(a) David C. Looney 3030 Tanglewood Dr. Clearwater, FL 34621	0.0094 acres 1/156 of 1.46 acres	0.0117%	0.00153%	0.00065%	0.00089%
(b) Nyrell V. Looney 829 Benjamin Place Virginia Beach, VA 23435	0.0094 acres 1/156 of 1.46 acres	0.0117%	0.00153%	0.00065%	0.00089%
<b>(52) John C. Looney Heirs, Devisees, Successors or Assigns (1/52)</b>					
(a) Marcelline Krause 2920 Bradley Avenue N.E. Roanoke, VA 24012	0.0056 acres 1/260 of 1.46 acres	0.0070%	0.00092%	0.00039%	0.00054%
(b) Harold Looney Box 125 Grundy, VA 24614	0.0056 acres 1/260 of 1.46 acres	0.0070%	0.00092%	0.00039%	0.00054%
(c) Jimmy B. Looney Box 745 Grundy, VA 24614	0.0056 acres 1/260 of 1.46 acres	0.0070%	0.00092%	0.00039%	0.00054%
(d) Larry Q. Looney Box 125 Grundy, VA 24614	0.0056 acres 1/260 of 1.46 acres	0.0070%	0.00092%	0.00039%	0.00054%
(e) Dollie-Sue Grace Rt. 2 Lot 1 Springfield North Tazewell, VA 24630	0.0056 acres 1/260 of 1.46 acres	0.0070%	0.00092%	0.00039%	0.00054%
<b>(53) Rosa Childress Heirs, Devisees, Successors or Assigns (3/208)</b>					
(a) Ruby & Oscar White P.O. Box 580 Oakwood, VA 24631	0.0070 acres 1/208 of 1.46 acres	0.0088%	0.00115%	0.00049%	0.00067%
(b) Jessie Childress Box 22 Vansant, VA 24656	0.0070 acres 1/208 of 1.46 acres	0.0088%	0.00115%	0.00049%	0.00067%
(c) Mary C. Miller, Heirs, Devisees, Successors or Assigns <i>Heirs/Addresses Unknown</i>	0.0070 acres 1/208 of 1.46 acres	0.0088%	0.00115%	0.00049%	0.00067%
<b>(54) Robert Childress Heirs, Devisees, Successors or Assigns (1/208)</b>					
(a) Pauline M. Childress, widow Box 84 Oakwood, VA 24631	0.0023 acres 1/624 of 1.46 acres	0.0029%	0.00038%	0.00016%	0.00022%
(b) Nancy & Robert Childress, Jr. HC4 Box 228 Council, VA 24260	0.0016 acres 1/936 of 1.46 acres	0.0019%	0.00026%	0.00011%	0.00015%
(c) Patricia & Larry Blankenship P.O. Box 881 Tazewell, VA 24651	0.0016 acres 1/936 of 1.46 acres	0.0019%	0.00026%	0.00011%	0.00015%
(d) Steven M. Childress 4313 Dearbrook Way. Lilburn, GA 30247	0.0016 acres 1/936 of 1.46 acres	0.0019%	0.00026%	0.00011%	0.00015%

**Exhibit E**  
**Unit T-15**  
**Docket # VGOB 92-1215-0306-03**  
**List of Conflicting Owners/Claimants that require escrow**

	Acres in Unit	Percent of Unit	Division of Interest in		
			1 East 13.0880%	12 Dev. 5.5360%	13 Dev. 7.6240%
(55) Jettie Lee Shortridge, Heirs, Devisees, Successors or Assigns <i>Heirs/Addresses Unknown</i>	0.0125 acres 1/117 of 1.46 acres	0.0156%	0.00204%	0.00086%	0.00119%
(56) Ferrell W. Shortridge, Heirs, Devisees, Successors or Assigns <i>Heirs/Addresses Unknown</i>	0.0042 acres 1/351 of 1.46 acres	0.0052%	0.00068%	0.00029%	0.00040%
(57) Frazier A. Shortridge, Heirs, Devisees, Successors or Assigns <i>Heirs/Addresses Unknown</i>	0.0042 acres 1/351 of 1.46 acres	0.0052%	0.00068%	0.00029%	0.00040%
(58) Judith Stiltner, Heirs, Devisees, Successors or Assigns <i>Heirs/Addresses Unknown</i>	0.0042 acres 1/351 of 1.46 acres	0.0052%	0.00068%	0.00029%	0.00040%
(59) Connie S. Sluder, Heirs, Devisees, Successors or Assigns <i>Heirs/Addresses Unknown</i>	0.0042 acres 1/351 of 1.46 acres	0.0052%	0.00068%	0.00029%	0.00040%
(60) Mable Mullins HCR Box 50-B Grundy, VA 24614	0.0042 acres 1/351 of 1.46 acres	0.0052%	0.00068%	0.00029%	0.00040%
(61) Harold Shortridge 521 Suffolk Avenue Richlands, VA 24641	0.0042 acres 1/351 of 1.46 acres	0.0052%	0.00068%	0.00029%	0.00040%
(62) Hettie Elswick Hess Heirs, Devisees, Successors or Assigns (1/39)					
(a) Bernard Elswick Heirs, Devisees, Successors or Assigns					
(a.1) Nara Elswick, widow 11 South Meadow Drive Glen Burnie, MD 21060	0.0125 acres 1/117 of 1.46 acres	0.0156%	0.00204%	0.00086%	0.00119%
(b) Corina E. Nuckles 7366 Woodlawn Lane Warrenton, VA 20187-8953	0.0125 acres 1/117 of 1.46 acres	0.0156%	0.00204%	0.00086%	0.00119%
(c) Mrs. Arbutus Baldauf RR3 Box 306B Seaford, DE 19973-7517	0.0125 acres 1/117 of 1.46 acres	0.0156%	0.00204%	0.00086%	0.00119%
(63) Thurman Shortridge, Heirs, Devisees, Successors or Assigns <i>Heirs/Addresses Unknown</i>	0.0374 acres 1/39 of 1.46 acres	0.0468%	0.00612%	0.00259%	0.00357%
(64) Ruby McGlothlin 8607 Virginia Avenue Annadale, VA 22003	0.0031 acres 1/468 of 1.46 acres	0.0039%	0.00051%	0.00022%	0.00030%
(65) John Pevny 13036 Sheffield Drive Pickerington, OH 43147	0.0031 acres 1/468 of 1.46 acres	0.0039%	0.00051%	0.00022%	0.00030%
(66) Kenneth S. McGlothlin 1759 25th Avenue Vero Beach, FL 32960	0.0031 acres 1/468 of 1.46 acres	0.0039%	0.00051%	0.00022%	0.00030%

Exhibit E  
Unit T-15  
Docket # VGOB 92-1215-0306-03  
List of Conflicting Owners/Claimants that require escrow

	Acres in Unit	Percent of Unit	Division of Interest in		
			1 East 13.0880%	12 Dev. 5.5360%	13 Dev. 7.6240%
(67) Pamela Jones 5324 E. Diamond Mesa, AZ 85206	0.0012 acres 1/1248 of 1.46 acres	0.0015%	0.00019%	0.00008%	0.00011%
(68) Carol & Sparky Barnett 5324 E. Diamond Mesa, AZ 85206	0.0012 acres 1/1248 of 1.46 acres	0.0015%	0.00019%	0.00008%	0.00011%
(69) Anna Hammer P.O. Box 51417 Phoenix, AZ 85076-1417	0.0023 acres 1/624 of 1.46 acres	0.0029%	0.00038%	0.00016%	0.00022%
(70) Glen Arthur Starkey 1132 W. Southern Avenue Tolleson, AZ 85353	0.0023 acres 1/624 of 1.46 acres	0.0029%	0.00038%	0.00016%	0.00022%
(71) The Starkey Family Trust c/o Marilyn Starkey, Trustee 123 N. Shamrock Ave. Monrovia, CA 91016	0.0023 acres 1/624 of 1.46 acres	0.0029%	0.00038%	0.00016%	0.00022%
(72) Julie S. McCoy, Heirs, Devisees, Successors or Assigns					
(a) Nellie Crothers 550 Basin Run Road Conowingo, MD 21918	0.0094 acres 1/156 of 1.46 acres	0.0117%	0.00153%	0.00065%	0.00089%
(73) Carrie McGlothlin Heirs, Devisees, Successors or Assigns					
(a) Luther H. McGlothlin Heirs, Devisees, Successors or Assigns					
(a.1) Melissa Ann Kugler 139 Harmony Crest Drive Newark, DE 19713	0.0047 acres 1/312 of 1.46 acres	0.0058%	0.00077%	0.00032%	0.00045%
(b) Warren McGlothlin Heirs Devisees, Successors or Assigns (1/312)					
(b.1) Debra Susan McGlothlin 64 Rowlandsville Road Conowingo, MD 21918	0.0023 acres 1/624 of 1.46 acres	0.0029%	0.00038%	0.00016%	0.00022%
(b.2) Allen Neal McGlothlin 40 McGlothlin Road Conowingo, MD 21918	0.0023 acres 1/624 of 1.46 acres	0.0029%	0.00038%	0.00016%	0.00022%
(74) Arbutus McGlothlin Heirs, Devisees, Successors or Assigns					
(a) Cynthia McGlothlin 2220 Porter Road Bear, DE 19701	0.0094 acres 1/156 of 1.46 acres	0.0117%	0.00153%	0.00065%	0.00089%
(75) Mae McGlothlin Heirs, Devisees, Successors or Assigns					
			<i>Interest went to Janet McGrath, along with what she already inherited. (1/1170 and 1/468)</i>		
(76) John & Janet McGrath 9027 East Broadway Mesa, AZ 85208	0.0044 acres 7/2340 of 1.46 acres	0.0055%	0.00071%	0.00030%	0.00042%

Exhibit E  
Unit T-15  
Docket # VGOB 92-1215-0306-03  
List of Conflicting Owners/Claimants that require escrow

	Acres in Unit	Percent of Unit	Division of Interest in		
			1 East 13.0880%	12 Dev. 5.5360%	13 Dev. 7.6240%
(77) June & Donald Donaldson 1273 Carr Avenue Memphis, TN 38104	0.0012 acres 1/1170 of 1.46 acres	0.0016%	0.00020%	0.00009%	0.00012%
(78) Marlene M. Pardi 8711 E. Pinnacle Peak Road, PMB295 Scottsdale, AZ 85255	0.0012 acres 1/1170 of 1.46 acres	0.0016%	0.00020%	0.00009%	0.00012%
(79) George & Alberta McGlothlin 6473 County Road #218 Jacksonville, FL 32234	0.0012 acres 1/1170 of 1.46 acres	0.0016%	0.00020%	0.00009%	0.00012%
(80) Stephen & Naia McGlothlin 746 East 8th Avenue Mesa, AZ 85204	0.0012 acres 1/1170 of 1.46 acres	0.0016%	0.00020%	0.00009%	0.00012%
(82) Virginia I. Shinault Heirs, Devisees, Successors or Assigns (1/156)					
(a) Charles F. Jones 223 McGlothlin Road Conowingo, MD 21918	0.0031 acres 1/468 of 1.46 acres	0.0039%	0.00051%	0.00022%	0.00030%
(b) The Melony Richards Trust c/o Anthony G. Richards 3955 Oakland Street Cocoa, FL 32927	0.0031 acres 1/468 of 1.46 acres	0.0039%	0.00051%	0.00022%	0.00030%
(c) Patricia Edler 4345 Fairfax Street Cocoa, FL 32927-3901	0.0031 acres 1/468 of 1.46 acres	0.0039%	0.00051%	0.00022%	0.00030%
(83) John D. McGlothlin 111 Peppermint Drive Port Deposit, MD 21904-1365	0.0094 acres 1/156 of 1.46 acres	0.0117%	0.00153%	0.00065%	0.00089%
(84) Nellie J. McGlothlin Estate c/o Orpha J. Shmel, Executrix 626 Biggs Highway Rising Sun, MD 21911	0.0094 acres 1/156 of 1.46 acres	0.0117%	0.00153%	0.00065%	0.00089%
(85) Doris C. McGlothlin, Heirs, Devisees, Successors or Assigns					
(a) Roger McGlothlin 7633 Wilson Blvd. Jacksonville, FL 32210	0.0094 acres 1/156 of 1.46 acres	0.0117%	0.00153%	0.00065%	0.00089%
(86) Nancy M. Griffin 5746 Firestone Road Jacksonville, FL 32244	0.0006 acres 1/2340 of 1.46 acres	0.0008%	0.00010%	0.00004%	0.00006%
(87) John M. McGlothlin 8077 Wilson Blvd. Jacksonville, FL 32210-3551	0.0010 acres 7/10530 of 1.46 acres	0.0012%	0.00016%	0.00007%	0.00009%
(88) Herman T. McGlothlin 930 Flagg Springs Road Lynnville, TN 38472	0.0010 acres 7/10530 of 1.46 acres	0.0012%	0.00016%	0.00007%	0.00009%
(89) Kenneth P. McGlothlin Heirs, Devisees, Successors or Assigns					

Exhibit E  
Unit T-15  
Docket # VGOB 92-1215-0306-03  
List of Conflicting Owners/Claimants that require escrow

	Acres in Unit	Percent of Unit	Division of Interest in		
			1 East 13.0880%	12 Dev. 5.5360%	13 Dev. 7.6240%
(a) Christine L. McGlothlin 1651 Alexander Lane Grants Pass, OR 97527	0.0010 acres 7/10530 of 1.46 acres	0.0012%	0.00016%	0.00007%	0.00009%
(90) Nelson E. McGlothlin 16386 Campbellsville Road Lynnville, TN 38472	0.0010 acres 7/10530 of 1.46 acres	0.0012%	0.00016%	0.00007%	0.00009%
(91) Jacob L. McGlothlin 860 Tookie Road Jacksonville, FL 32234	0.0010 acres 7/10530 of 1.46 acres	0.0012%	0.00016%	0.00007%	0.00009%
(92) David A. McGlothlin 181 Sonja Ellen Drive Jacksonville, FL 32234	0.0010 acres 7/10530 of 1.46 acres	0.0012%	0.00016%	0.00007%	0.00009%
(93) Phyllis D. Cline 424 Woodland Drive St. Albans, WV 25177	0.0010 acres 7/10530 of 1.46 acres	0.0012%	0.00016%	0.00007%	0.00009%
(94) Carol E. Lynch 43180 Oyster Bay Drive Hollywood, MD 20636	0.0010 acres 7/10530 of 1.46 acres	0.0012%	0.00016%	0.00007%	0.00009%
(95) Orpha J. Schlarbaum Heirs, Devisees, Successors or Assigns					
(a) Jessie L. Schlarbaum c/o Plymouth Home for Adults 3255 Plymouth St. Jacksonville, FL 32205	0.0002 acres 133/800000 of 1.46 acres	0.0003%	0.00004%	0.00002%	0.00002%
(b) George M. Schlarbaum P.O. Box 1410 St. Mary, FL 32040-1410	0.0002 acres 133/800000 of 1.46 acres	0.0003%	0.00004%	0.00002%	0.00002%
(c) Emory J. Schlarbaum 4709 Daughtry Blvd. East Jacksonville, FL 32210	0.0002 acres 133/800000 of 1.46 acres	0.0003%	0.00004%	0.00002%	0.00002%
(d) Ty Cobb Schlarbaum 1015 Green St. Oskaloosa, IA 52577	0.0002 acres 133/800000 of 1.46 acres	0.0003%	0.00004%	0.00002%	0.00002%
(96) Lonzo Murphy, Heirs, Devisees, Successors or Assigns <i>Heirs/Addresses Unknown</i>	0.1123 acres 1/13 of 1.46 acres	0.1404%	0.01837%	0.00777%	0.01070%
(97) Vernie S. Baldrige Heirs, Devisees, Successors or Assigns (1/143)					
(a) Opal Coleman 18998 Rd I-18 Continental, OH 45831	0.0015 acres 1/1001 of 1.46 acres	0.0018%	0.00024%	0.00010%	0.00014%
(b) Lillian Griffith Ball Road, Rt. 5, House #20801 Defiance, OH 43512	0.0015 acres 1/1001 of 1.46 acres	0.0018%	0.00024%	0.00010%	0.00014%
(c) Helen Meade Ball Road, Rt. 5, House #20767 Defiance, OH 43512	0.0015 acres 1/1001 of 1.46 acres	0.0018%	0.00024%	0.00010%	0.00014%

Exhibit E  
Unit T-15  
Docket # VGOB 92-1215-0306-03  
List of Conflicting Owners/Claimants that require escrow

	Acres in Unit	Percent of Unit	Division of Interest in		
			1 East 13.0880%	12 Dev. 5.5360%	13 Dev. 7.6240%
(d) Billy Baldrige 14382 Row B Leipsie, OH 45856	0.0015 acres 1/1001 of 1.46 acres	0.0018%	0.00024%	0.00010%	0.00014%
(e) Elmer Baldrige Rt. 7, Arena Drive Defiance, OH 43512	0.0015 acres 1/1001 of 1.46 acres	0.0018%	0.00024%	0.00010%	0.00014%
(f) Wilmer Baldrige Slusser Drive Rt. 7 Defiance, OH 43512	0.0015 acres 1/1001 of 1.46 acres	0.0018%	0.00024%	0.00010%	0.00014%
(g) Buddy Baldrige Woodland Park, Apt. #408 10401 North 33rd Avenue Phoenix, AZ 85051	0.0015 acres 1/1001 of 1.46 acres	0.0018%	0.00024%	0.00010%	0.00014%
(98) Ora M. Baldrige c/o Mavis Grinnell 14495 Marrice Road Perry, MI 48872	0.0102 acres 1/143 of 1.46 acres	0.0128%	0.00167%	0.00071%	0.00097%
(99) Effie Looney Heirs, Devisees, Successors or Assigns (1/143)					
(a) Roger Lee Shortridge 695 Long Level Rd., SW Floyd, VA 24091	0.0051 acres 1/286 of 1.46 acres	0.0064%	0.00084%	0.00035%	0.00049%
(b) Lois S. Horne Heirs, Devisees, Successors or Assigns					
(b.1) Larry V. Horne 645 Long Level Rd., SW Floyd, VA 24091	0.0017 acres 1/858 of 1.46 acres	0.0021%	0.00028%	0.00012%	0.00016%
(b.2) Keith D. Horne 534 Morre Rd., NE Floyd, VA 24091	0.0017 acres 1/858 of 1.46 acres	0.0021%	0.00028%	0.00012%	0.00016%
(b.3) Sharon H. Beasley PO Box 1525 Hillsville, VA 24343	0.0017 acres 1/858 of 1.46 acres	0.0021%	0.00028%	0.00012%	0.00016%
(100) Nell K. Branham P.O. Box 1756 Richlands, VA 24641	0.0102 acres 1/143 of 1.46 acres	0.0128%	0.00167%	0.00071%	0.00097%
(101) Roy B. McGlothlin 372 Pleasant Hill Blountville, TN	0.0102 acres 1/143 of 1.46 acres	0.0128%	0.00167%	0.00071%	0.00097%
(102) Jessie McGlothlin 218 E. Central Avenue Bristol, TN 37620	0.0102 acres 1/143 of 1.46 acres	0.0128%	0.00167%	0.00071%	0.00097%
(103) Ed Harold McGlothlin 201 Aldrich Rd. Vermillion, OH 44089	0.0102 acres 1/143 of 1.46 acres	0.0128%	0.00167%	0.00071%	0.00097%
(104) Dale R. McGlothlin Rt. 4 Box 208A Grundy, VA 24614	0.0102 acres 1/143 of 1.46 acres	0.0128%	0.00167%	0.00071%	0.00097%

Exhibit E  
Unit T-15  
Docket # VGOB 92-1215-0306-03  
List of Conflicting Owners/Claimants that require escrow

	Acres in Unit	Percent of Unit	Division of Interest in		
			1 East 13.0880%	12 Dev. 5.5360%	13 Dev. 7.6240%
(105) Etta Ruth M. & Charles Justice P.O. Box 248 Big Rock, VA 24603	0.0102 acres 1/143 of 1.46 acres	0.0128%	0.00167%	0.00071%	0.00097%
(106) Juanita McGlothlin Rt. 4 Box 208A Grundy, VA 24614	0.0102 acres 1/143 of 1.46 acres	0.0128%	0.00167%	0.00071%	0.00097%
(107) Franklin McGlothlin Rt. 4 Box 208A Grundy, VA 24614	0.0102 acres 1/143 of 1.46 acres	0.0128%	0.00167%	0.00071%	0.00097%
(108) Rosa M. Norman P.O. Box 476 Vansant, VA 24656	0.0374 acres 1/39 of 1.46 acres	0.0468%	0.00612%	0.00259%	0.00357%
(109) Pearl M. Matney, Heirs, Devisees, Successors or Assigns <i>Heirs/Addresses Unknown</i>	0.0083 acres 2/351 of 1.46 acres	0.0104%	0.00136%	0.00058%	0.00079%
(110) Sally C. Hatfield, Heirs, Devisees, Successors or Assigns <i>Heirs/Addresses Unknown</i>	0.0083 acres 2/351 of 1.46 acres	0.0104%	0.00136%	0.00058%	0.00079%
(111) Roy McGlothlin Heirs, Devisees, Successors or Assigns (2/351)					
(a) Elsie McGlothlin 739 Crestwood Dr. Richlands, VA 24641	0.0028 acres 2/1053 of 1.46 acres	0.0035%	0.00045%	0.00019%	0.00026%
(b) James B. McGlothlin 739 Crestwood Dr. Richlands, VA 24641	0.0018 acres 4/3159 of 1.46 acres	0.0023%	0.00030%	0.00013%	0.00018%
(c) Sue Bowlin 2466 Brights Pike Morristown, TN 37814	0.0018 acres 4/3159 of 1.46 acres	0.0023%	0.00030%	0.00013%	0.00018%
(d) Ronnie McGlothlin Kents Ridge Cedar Bluff, VA 24609	0.0018 acres 4/3159 of 1.46 acres	0.0023%	0.00030%	0.00013%	0.00018%
(112) John McGlothlin, Jr., Heirs, Devisees, Successors or Assigns <i>Heirs/Addresses Unknown</i>	0.0083 acres 2/351 of 1.46 acres	0.0104%	0.00136%	0.00058%	0.00079%
(113) Kermit McGlothlin Rt. 2 Box 656 Vansant, VA 24656	0.0083 acres 2/351 of 1.46 acres	0.0104%	0.00136%	0.00058%	0.00079%
(114) Leonard McGlothlin, Heirs, Devisees, Successors or Assigns <i>Heirs/Addresses Unknown</i>	0.0083 acres 2/351 of 1.46 acres	0.0104%	0.00136%	0.00058%	0.00079%
(115) Samie G. McGlothlin, Heirs, Devisees, Successors or Assigns <i>Heirs/Addresses Unknown</i>	0.0083 acres 2/351 of 1.46 acres	0.0104%	0.00136%	0.00058%	0.00079%
(116) Victory McGlothlin, Heirs, Devisees, Successors or Assigns <i>Heirs/Addresses Unknown</i>	0.0083 acres 2/351 of 1.46 acres	0.0104%	0.00136%	0.00058%	0.00079%

Exhibit E  
Unit T-15  
Docket # VGOB 92-1215-0306-03  
List of Conflicting Owners/Claimants that require escrow

	Acres in Unit	Percent of Unit	Division of Interest in		
			1 East 13.0880%	12 Dev. 5.5360%	13 Dev. 7.6240%
(117) Buford Lee McGlothlin P.O. Box 69 Oakwood, VA 24631	0.0083 acres 2/351 of 1.46 acres	0.0104%	0.00136%	0.00058%	0.00079%
(118) Ethel Shortridge 4401 Roosevelt Blvd. Dearborn Hts., MI 48125	0.0086 acres 1/169 of 1.46 acres	0.0108%	0.00141%	0.00060%	0.00082%
(119) Bea Johnson 3420 East Bonner Dr. Norfolk, VA 23501	0.0086 acres 1/169 of 1.46 acres	0.0108%	0.00141%	0.00060%	0.00082%
(120) June Arms Rt. 1, Box 177 Vansant, VA 24656	0.0086 acres 1/169 of 1.46 acres	0.0108%	0.00141%	0.00060%	0.00082%
(121) Edd Shortridge RR5 Box 485 Grundy, VA 24614	0.0086 acres 1/169 of 1.46 acres	0.0108%	0.00141%	0.00060%	0.00082%
(122) Hassell Shortridge 1226 Stringer Rd. Belton, SC 29627	0.0086 acres 1/169 of 1.46 acres	0.0108%	0.00141%	0.00060%	0.00082%
(123) Lola Skeens 902 Hammonds Lane Baltimore, MD 21225	0.0086 acres 1/169 of 1.46 acres	0.0108%	0.00141%	0.00060%	0.00082%
(124) Carl Shortridge Rt. 2 Box 14A Grundy, VA 24614	0.0086 acres 1/169 of 1.46 acres	0.0108%	0.00141%	0.00060%	0.00082%
(125) Faye Delroseers 1809 Skyline Dr. Norfolk, VA 23500	0.0086 acres 1/169 of 1.46 acres	0.0108%	0.00141%	0.00060%	0.00082%
(126) Paul Shortridge 1520 McWhorter Rd. London, KY 40741	0.0086 acres 1/169 of 1.46 acres	0.0108%	0.00141%	0.00060%	0.00082%
(127) Marlene Rife P.O. Box 255 Pilgrim Knob, VA 24634	0.0086 acres 1/169 of 1.46 acres	0.0108%	0.00141%	0.00060%	0.00082%
(128) Johnny M. Shortridge Jr. HC67 Box 6A Vansant, VA 24656	0.0086 acres 1/169 of 1.46 acres	0.0108%	0.00141%	0.00060%	0.00082%
(129) Freddie Shortridge HRC Vansant, VA 24656	0.0086 acres 1/169 of 1.46 acres	0.0108%	0.00141%	0.00060%	0.00082%
(130) Irene Stacy 1336 Kenworth Drive Conway, SC 29526	0.0086 acres 1/169 of 1.46 acres	0.0108%	0.00141%	0.00060%	0.00082%
(131) Bennie McGlothlin Rt.4 Box 420 Gate City, VA 24251	0.0068 acres 2/429 of 1.46 acres	0.0085%	0.00111%	0.00047%	0.00065%
(132) Bonnie McGlothlin 2267 Roberts Creek Rd. Hiltons, VA 24258	0.0068 acres 2/429 of 1.46 acres	0.0085%	0.00111%	0.00047%	0.00065%

Exhibit E  
Unit T-15  
Docket # VGOB 92-1215-0306-03  
List of Conflicting Owners/Claimants that require escrow

	Acres in Unit	Percent of Unit	Division of Interest in		
			1 East 13.0880%	12 Dev. 5.5360%	13 Dev. 7.6240%
(133) Ralph Edward McGlothlin 94 Collins Crest Cedar Bluff, VA 24609	0.0068 acres 2/429 of 1.46 acres	0.0085%	0.00111%	0.00047%	0.00065%
(134) Patricia S. McGlothlin 6293 Wilderness Road Dublin, VA 24084	0.0102 acres 1/143 of 1.46 acres	0.0128%	0.00167%	0.00071%	0.00097%
(135) Ruby B. McGlothlin Heirs, Devisees, Successors or Assigns					
(a) Ann M. Lilly 16540 Heron Coach Way #406 Fort Meyers, FL 33908	0.0102 acres 1/143 of 1.46 acres	0.0128%	0.00167%	0.00071%	0.00097%
(136) Helen E. Counts Heirs, Devisees, Successors or Assigns (2/143)					
(a) Bascom "Buddy" B. B. Matney 4841 25th Road Nth Arlington, VA 22207-2648	0.0068 acres 2/429 of 1.46 acres	0.0085%	0.00111%	0.00047%	0.00065%
(b) Helen Carol Mamone 600 Alexandria Circle Bluefield, VA 24605-9241	0.0068 acres 2/429 of 1.46 acres	0.0085%	0.00111%	0.00047%	0.00065%
(c) Ann C. Rauehauser 28 Bog Meadow Road Sharon, CT 06069	0.0068 acres 2/429 of 1.46 acres	0.0085%	0.00111%	0.00047%	0.00065%
(137) Frankie Mae Street Heirs, Devisees, Successors or Assigns (2/143)					
(a) W.A. Street Heirs Trust					
(a.1) W.A. Street Heirs Trust c/o Hiram A. Street 4601 Gulf Shore Blvd., North Enclave No. 10 Naples, FL 33910	0.0051 acres 1/286 of 1.46 acres	0.0064%	0.00084%	0.00035%	0.00049%
(a.2) W.A. Street Heirs Trust c/o Nicholas D. Street 101 Lick Branch Rd. Bristol, TN 37620	0.0051 acres 1/286 of 1.46 acres	0.0064%	0.00084%	0.00035%	0.00049%
(a.3) W.A. Street Heirs Trust c/o James H. Street PO Box 2100 Grundy, VA 24614	0.0051 acres 1/286 of 1.46 acres	0.0064%	0.00084%	0.00035%	0.00049%
(a.4) W.A. Street Heirs Trust c/o Daniel Street PO Box 2100 Grundy, VA 24614	0.0051 acres 1/286 of 1.46 acres	0.0064%	0.00084%	0.00035%	0.00049%

*The interest of heirs in yellow are now a part of the W.A. Street Heirs Trust*

Gaynell S. Fowler  
28201 Alfred Moore Ct.  
Bonita Springs, FL 34135

Anne Norris Reid  
3535 NE 25th Avenue  
Portland, OR 97212-1518

James H. Street  
PO Box 1475  
Grundy, VA 24614

Frank Arthur Norris  
2685 Hidden Creek Dr.  
Loganville, GA 30052

Exhibit E  
Unit T-15  
Docket # VGOB 92-1215-0306-03  
List of Conflicting Owners/Claimants that require escrow

	Acres in Unit	Percent of Unit	Division of Interest in		
			1 East 13.0880%	12 Dev. 5.5360%	13 Dev. 7.6240%
Marcus A. Street PO Box 1475 Grundy, VA 24614				Dwight Douglas Norris 814 Asheville Hwy Greenville, TN 37743	
Robert D. Street PO Box 1869 Corvallis, OR 97339-1869				Benjamin A. Street Rt. 2, Box 125 Vansant, VA 24656	
David A. Street P. O. Box 1475 Grundy, VA 24614				Daniel S. Street Rt. 2, Box 125 Vansant, VA 24656	
Lauren F. Street 14684 Old Jonesboro Road Bristol, VA 24202				Jill Nicole Street 2243 N. Greenvue Ave., Apt Chicago, IL 60614-3074	
Russell K. Street 1004 Thornehill Dr. Anderson, SC 29621					
(138) Joseph Blair McGlothlin P. O. Box 71 Cedar Bluff, VA 24609	0.0102 acres 1/143 of 1.46 acres	0.0128%	0.00167%	0.00071%	0.00097%
(139) Katherine M. & John Warren 2208 Wingfield Road Charlottesville, VA 22901	0.0102 acres 1/143 of 1.46 acres	0.0128%	0.00167%	0.00071%	0.00097%
(140) Nannie P. Lockhart Heirs, Devisees, Successors or Assigns					
(a) Violet Doris Smith 9625 Alfaree Rd. Richmond, VA 23237	0.0102 acres 1/143 of 1.46 acres	0.0128%	0.00167%	0.00071%	0.00097%
(b) Fred Prestley 6815 Pounding Mill Branch Rd. Pounding Mill, VA 24637	0.0102 acres 1/143 of 1.46 acres	0.0128%	0.00167%	0.00071%	0.00097%
(141) Mary & D.A. McGlothlin, Sr. P.O. Box 909 Grundy, VA 24614	0.0068 acres 2/429 of 1.46 acres	0.0085%	0.00111%	0.00047%	0.00065%
(142) Billy Sue Dixon Heirs, Devisees, Successors or Assigns					
(a) Hobart Dixon Heirs, Devisees, Successors or Assigns (2/249)					
(a.1) Kenna Dixon Moose 309 Lindsey Street Bristol, VA 24201	0.0034 acres 1/429 of 1.46 acres	0.0043%	0.00056%	0.00024%	0.00032%
(a.2) Michael McKinley Dixon 21045 Campground Rd. Bristol, VA 24202	0.0034 acres 1/429 of 1.46 acres	0.0043%	0.00056%	0.00024%	0.00032%
(143) Peggy & Henry Durham 607 S. Westland Ave. Tampa, FL 33606	0.0068 acres 2/429 of 1.46 acres	0.0085%	0.00111%	0.00047%	0.00065%
(144) Rose Myrtle Wampler Heirs, Devisees, Successors or Assigns					

Exhibit E  
Unit T-15  
Docket # VGOB 92-1215-0306-03  
List of Conflicting Owners/Claimants that require escrow

	Acres in Unit	Percent of Unit	Division of Interest in		
			1 East 13.0880%	12 Dev. 5.5360%	13 Dev. 7.6240%
(a) Sherry W. Bennett 155 Mountain Ave Rocky Mount, VA 24151	0.0068 acres 2/429 of 1.46 acres	0.0085%	0.00111%	0.00047%	0.00065%
(b) Pauline W. Shortridge 9217 Brentsville Road Manassas, VA 20112	0.0068 acres 2/429 of 1.46 acres	0.0085%	0.00111%	0.00047%	0.00065%
(c) F.E. Wampler 22784 Osprey Ridge Road Bristol, VA 24202	0.0068 acres 2/429 of 1.46 acres	0.0085%	0.00111%	0.00047%	0.00065%
<b>(145) Woodrow &amp; Sally McGlothlin Heirs, Devisees, Successors or Assigns</b>					
(a) James W. McGlothlin 1005 Glenway Ave. Bristol, VA 24201	0.0068 acres 2/429 of 1.46 acres	0.0085%	0.00111%	0.00047%	0.00065%
(b) Thomas D. McGlothlin 112 Plox Creek Bristol, TN 37620	0.0068 acres 2/429 of 1.46 acres	0.0085%	0.00111%	0.00047%	0.00065%
(c) Michael G. McGlothlin PO Drawer 810 Grundy, VA 24614	0.0068 acres 2/429 of 1.46 acres	0.0085%	0.00111%	0.00047%	0.00065%
<b>(146) Doris Ann McGlothlin P. O. Box 428 Raven, VA 24639</b>	0.0058 acres 4/1001 of 1.46 acres	0.0073%	0.00095%	0.00040%	0.00056%
<b>(147) Cecil Borkey Heirs, Devisees, Successors or Assigns</b>					
(a) Francis Ann Borkey 9608 Gaslight Place Richmond, VA 23229	0.0029 acres 2/1001 of 1.46 acres	0.0036%	0.00048%	0.00020%	0.00028%
<b>(148) Betty &amp; James Lloyd McGlothlin 998 Glenwood St. Cedar Bluff, VA 24609</b>	0.0029 acres 2/1001 of 1.46 acres	0.0036%	0.00048%	0.00020%	0.00028%
<b>(149) Una Lee Mulligan Bailey Box 51 Richlands, VA 24841</b>	0.0029 acres 2/1001 of 1.46 acres	0.0036%	0.00048%	0.00020%	0.00028%
<b>(150) Cecil Earl McGlothlin Heirs, Devisees, Successors or Assigns</b>					
(a) McGlothlin Living Trust c/o Joyce McGlothlin, Trustee PO Box 2417 Cookeville, TN 38502	0.0029 acres 2/1001 of 1.46 acres	0.0036%	0.00048%	0.00020%	0.00028%
<b>(151) Norman McGlothlin 6239 Oak Leaf Ln. N. Fayetteville, PA 17222</b>	0.0029 acres 2/1001 of 1.46 acres	0.0036%	0.00048%	0.00020%	0.00028%
<b>(152) Dorothy Mullins Heirs, Devisees, Successors or Assigns</b>					
(a) Ann Mullins Washburn 3343 Nottingham Drive Tallahassee, FL 32312	0.0034 acres 1/429 of 1.46 acres	0.0043%	0.00056%	0.00024%	0.00032%

Exhibit E  
Unit T-15  
Docket # VGOB 92-1215-0306-03  
List of Conflicting Owners/Claimants that require escrow

	Acres in Unit	Percent of Unit	Division of Interest in		
			1 East 13.0880%	12 Dev. 5.5360%	13 Dev. 7.6240%
(b) Mike Mullins 1445 Westerly Terrace Los Angeles, CA 90026	0.0034 acres 1/429 of 1.46 acres	0.0043%	0.00056%	0.00024%	0.00032%
<b>(153) Charles Robert Dixon Heirs, Devisees, Successors or Assigns</b>					
(a) Charleen Dixon Seale 2653 Suffolk St. Kingsport, TN 37660	0.0068 acres 2/429 of 1.46 acres	0.0085%	0.00111%	0.00047%	0.00065%
<b>(154) Gladys Jessee</b> 413 North Street Richlands, VA 24641	0.0068 acres 2/429 of 1.46 acres	0.0085%	0.00111%	0.00047%	0.00065%
<b>Total tract acres</b>		<b>1.41</b>			
<b>Total tract percent</b>		<b>1.7644%</b>			

Tract #6 - 19.20 Acres

**COAL OWNERSHIP**

(1) Harrison-Wyatt, LLC Oxy Tr 44 / Big Axe Tr 2 (148.00 acre tract) P.O. Box 11000 Danville, VA 24543	19.20 acres	24.0000%	3.14112%	1.32864%	1.82976%
---	-------------	----------	----------	----------	----------

**OIL & GAS OWNERSHIP**

(1) Darrell Blankenship, et al. ** (25.00 acre tract) (Iris-Lee Nunley Heirs, Devisees, Successors or Assigns)	19.20 acres	24.0000%	3.14112%	1.32864%	1.82976%
(a) Eddie Dwight Blankenship 131 Hub Lane Lebanon, VA 24266-5551	4.80 acres 1/4 of 19.20 acres	6.0000%	0.78528%	0.33216%	0.45744%
(b) Darrell Blankenship HC65 Box 1A Rowe, VA 24646	4.80 acres 1/4 of 19.20 acres	6.0000%	0.78528%	0.33216%	0.45744%
(c) Deborah Jean Mendez 1454 Duckhorn ST. NW Concord, NC 28027	4.80 acres 1/4 of 19.20 acres	6.0000%	0.78528%	0.33216%	0.45744%

\*\* Note: Ownership is only for the Gas Estate ONLY. The Oil Estate is owned by Madonna J. Shortt.

<b>Total tract acres</b>	<b>14.40</b>
<b>Total tract percent</b>	<b>18.0000%</b>

**TOTAL CONFLICTS:**

<b>Acreage in Unit</b>	<b>17.66</b>
<b>Percentage of Unit</b>	<b>22.0688%</b>

Exhibit EE  
Unit T-15  
Docket # VGOB 92-1215-0603-03  
List of Conflicting Owners/Claimants with Royalty Split Agreements

	Acres in Unit	Percent of Unit	Division of Interest in			Percent of Escrow
			1 East 13.0880%	12 Dev. 5.5360%	13 Dev. 7.6240%	
<b><u>Tract #1 - 7.41 Acres</u></b>						
<b><u>COAL OWNERSHIP</u></b>						
(1) Harrison-Wyatt, LLC Oxy Tr 44 / Big Axe Tr 2 (148.00 acre tract) P.O. Box 11000 Danville, VA 24543						
<b><u>OIL &amp; GAS OWNERSHIP</u></b>						
(1) Jerry Raines, et ux. P.O. Box 132 Oakwood, VA 24631	7.41 acres	9.2625%	1.21228%	0.51277%	0.70617%	n/a
<i>(This owner is entitled to 100% of the royalties for this tract)</i>						
	Total tract acres	7.41				
	Total tract percent	9.2625%				
<b><u>Tract #2 - 2.44 Acres</u></b>						
<b><u>COAL OWNERSHIP</u></b>						
(1) Harrison-Wyatt, LLC Oxy Tr 44 / Big Axe Tr 2 (148.00 acre tract) P.O. Box 11000 Danville, VA 24543	2.44 acres	3.0500%	0.39918%	0.16885%	0.23253%	0.2702%
<b><u>OIL &amp; GAS OWNERSHIP</u></b>						
W.H. Reedy Heirs, et al. <i>(part of a 40.00 Acre SOG Tract which overlies a portion of Big Axe Tracts 2 &amp; 4)</i>	2.44 acres	3.0500%	0.39918%	0.16885%	0.23253%	
(1) W.H. Reedy Heirs, Devisees, Successors or Assigns						
(a) Laura Virginia Reedy Webb, Heirs, Devisees, Successors or Assigns (1/10)						
(a.2) Mary W. Layman Heirs, Devisees, Successors or Assigns						
(a.3) D. Frances Johnson 309 Stony Run Court North East, MD 21901	0.027 acres 1/90 of 2.44 acres	0.0339%	0.00444%	0.00188%	0.00258%	n/a
(a.4) Ada W. Hamilton 5408 Thurton Lane Port Orange, FL 32127	0.027 acres 1/90 of 2.44 acres	0.0339%	0.00444%	0.00188%	0.00258%	n/a
(a.6) Joan W. Brantner 108 Laurel Avenue Thurmont, MD 21788	0.027 acres 1/90 of 2.44 acres	0.0339%	0.00444%	0.00188%	0.00258%	n/a
(e) Hurley H. Reedy Heirs, Devisees, Successors or Assigns (1/10)						
(e.1) Elmer Reedy 1470 Clayton Street Perryville, MD 21903	0.122 acres 1/20 of 2.44 acres	0.1525%	0.01996%	0.00844%	0.01163%	n/a
(e.2) Dorothy R. Sodolski 11501 Old St. Augustine Road #50 Jacksonville, FL 32257	0.122 acres 1/20 of 2.44 acres	0.1525%	0.01996%	0.00844%	0.01163%	n/a

Exhibit EE  
Unit T-15  
Docket # VGOB 92-1215-0603-03  
List of Conflicting Owners/Claimants with Royalty Split Agreements

	Acres in Unit	Percent of Unit	Division of Interest in			Percent of Escrow
			1 East 13.0880%	12 Dev. 5.5360%	13 Dev. 7.6240%	
(g) Ed Reedy Heirs, Devisees, Successors or Assigns (1/10)						
(g.1) Ada B. Reedy Heirs, Devisees, Successors or Assigns						
(g.1.1) Ella Ruth Cook P.O. Box 71 Cyclorle, WV 24827	0.122 acres 1/20 of 2.44 acres	0.1525%	0.01996%	0.00844%	0.01163%	n/a
(g.1.2) Ralph Reedy P.O. Box 330 Davin, WV 25617	0.122 acres 1/20 of 2.44 acres	0.1525%	0.01996%	0.00844%	0.01163%	0.2702%
(3) CNX Gas Company LLC 1000 Consol Energy Drive Canonsburg, PA 15317	0.027 acres 1/90 of 2.44 acres	0.0339%	0.00444%	0.00188%	0.00258%	n/a
<b>Total tract acres</b>	<b>0.60</b>					
<b>Total tract percent</b>		<b>0.7456%</b>				

Tract #3 - 1.46 Acres

COAL OWNERSHIP

(1) Harrison-Wyatt, LLC Oxy Tr 19 / Big Axe Tr 4 (91.00 acre tract) P.O. Box 11000 Danville, VA 24543	1.46 acres	1.8250%	0.23886%	0.10103%	0.13914%	n/a
--	------------	---------	----------	----------	----------	-----

OIL & GAS FEE OWNERSHIP

Vicey McGlothlin Heirs, Devisees, Successors or Assigns, et al.	1.46 acres	1.8250%	0.23886%	0.10103%	0.13914%	
(49) Jessie G. Childress Heirs, Devisees, Successors or Assigns (31/1716)						
(j) Carl & Claudia Childress	<i>Interest purchased by Buchanan Production Company (DB 432-463).</i>					
(j.1) CNX Gas Company LLC 1000 Consol Energy Drive Canonsburg, PA 15317 <i>(Previously Buchanan Production Company)</i>	0.0017 acres 1/858 of 1.46 acres	0.0021%	0.00028%	0.00012%	0.00016%	n/a
(81) Delford & Mary McGlothlin	<i>Interest was purchased by Buchanan Production Company by deed dated 9/15/94 (DB 427-246).</i>					
(a) CNX Gas Company LLC 1000 Consol Energy Drive Canonsburg, PA 15317 <i>(Previously Buchanan Production Company)</i>	0.0094 acres 1/156 of 1.46 acres	0.0117%	0.00153%	0.00065%	0.00089%	n/a
(155) CNX Gas Company LLC 1000 Consol Energy Drive Canonsburg, PA 15317 <i>(previously Buchanan Production Company)</i>	0.0374 acres 1/39 of 1.46 acres	0.0468%	0.00612%	0.00259%	0.00357%	n/a

**Total tract acres** 0.05  
**Total tract percent** 0.0606%

Exhibit EE  
Unit T-15  
Docket # VGOB 92-1215-0603-03  
List of Conflicting Owners/Claimants with Royalty Split Agreements

	Acres in Unit	Percent of Unit	Division of Interest in			Percent of Escrow
			1 East 13.0880%	12 Dev. 5.5360%	13 Dev. 7.6240%	

Tract #6 - 19.20 Acres

COAL OWNERSHIP

(f) Harrison-Wyatt, LLC Oxy Tr 44 / Big Axe Tr 2 (148.00 a) P.O. Box 11000 Danville, VA 24543	19.20 acres	24.0000%	3.14112%	1.32864%	1.82976%	10.6302%
--	-------------	----------	----------	----------	----------	----------

OIL & GAS OWNERSHIP

(f) Darrell Blankenship, et al. ** (25.0) (Iris Lee Nunley Heirs, Devisees, Successors or Assigns)	19.20 acres	24.0000%	3.14112%	1.32864%	1.82976%	
(d) Danny Carlos Blankenship P.O. Box 151 Rowe, VA 24646	4.80 acres 1/4 of 19.20 acres	6.0000%	0.78528%	0.33216%	0.45744%	10.6302%

TOTAL CONFLICTS RESOLVED:

Acreage in Unit	12.85
Percentage of Unit	16.0687%

**Exhibit J**  
**Unit T15 Escrow Account Reconciliation**  
**VGOB 92-1215-0306**

GNX Deposit Information		
Check Date	Check Numbr	Total
4/25/95		\$332.49
5/25/95		\$14.19
6/25/95		\$110.37
7/25/95		\$280.33
8/25/95		\$188.49
9/25/95		\$18.30
10/25/95		\$6.67
11/25/95		\$17.62
12/25/95		\$35.32
1/25/96		\$76.36
2/25/96		\$166.35
3/25/96		\$335.04
4/25/96		\$677.22
5/25/96		\$161.01
6/25/96		
7/25/96		
8/25/96		
9/25/96		
10/31/96		
11/30/96		
12/31/96		
1/31/97		
2/28/97		
3/31/97		
4/30/97		
5/31/97		
6/30/97		
7/31/97		
8/31/97		
9/30/97		
10/24/97		\$36.70
11/25/97		\$4,440.98
12/24/97		\$83.01
1/24/98		\$51.71
2/25/98		\$29.11
3/25/98		\$29.16
3/25/98		\$41.25
4/24/98		\$462.73
4/30/98		\$0.00
5/31/98		\$0.00
6/25/98		\$39.20
7/24/98		\$32.57
7/24/98		\$25.85
8/31/98		\$0.00
9/30/98		\$0.00
10/24/98		\$32.01
10/31/98		\$0.00

Escrow Bank Data														
Date	Escrow Royalty Deposits	Income	\$ Mkt Int	CDARS Int	Fees	Distributions	Corrections	Audit Costs	Gain/Loss	Royalty Bonus	Total Int. and Fees	Bank Balance	Running Balance	Difference
4/30/1995	\$80.72										\$0.00	\$80.72	\$332.49	\$251.77
5/31/1995	\$233.85	\$0.04			-\$10.10						-\$10.06	\$306.51	\$336.62	\$30.11
6/30/1995	\$108.62	\$0.86			-\$10.36						-\$9.50	\$405.63	\$437.49	\$31.86
7/31/1995		\$1.45			-\$10.47						-\$9.02	\$396.61	\$708.80	\$312.19
8/31/1995	\$476.61	\$1.90			-\$0.46						\$1.44	\$874.66	\$898.73	\$24.07
9/30/1995		\$3.06			-\$11.16		-\$1.73				-\$9.83	\$864.83	\$907.20	\$42.37
10/31/1995	\$42.37	\$2.83			-\$0.61				-\$0.15		\$2.07	\$909.27	\$915.94	\$6.67
11/30/1995		\$2.61			-\$10.76				\$2.21		-\$5.94	\$903.33	\$927.62	\$24.29
12/31/1995	\$37.51	\$2.52			-\$0.75				\$1.80		\$3.57	\$944.41	\$966.51	\$22.10
1/31/1996	\$81.09	\$7.37			-\$0.78				-\$3.28		\$3.31	\$1,028.81	\$1,046.18	\$17.37
2/29/1996	\$145.09	\$2.74			-\$10.86						-\$8.12	\$1,165.78	\$1,204.41	\$38.63
3/31/1996		\$7.86			-\$10.83						-\$2.97	\$1,162.81	\$1,536.48	\$373.67
4/30/1996	\$1,018.47	\$3.57			-\$0.97						\$2.60	\$2,183.88	\$2,216.30	\$32.42
5/31/1996	\$172.84	\$5.10			-\$11.82						-\$6.72	\$2,350.00	\$2,370.59	\$20.59
6/30/1996		\$8.17			-\$12.10		-\$1.12		\$0.04		-\$5.01	\$2,344.99	\$2,365.58	\$20.59
7/31/1996		\$12.33			-\$1.95				\$1.58		\$11.96	\$2,356.81	\$2,377.54	\$20.73
8/31/1996		\$7.33			-\$1.95						\$5.38	\$2,362.19	\$2,382.92	\$20.73
9/30/1996	-\$21.26	\$12.26			-\$1.82		-\$6.10		\$2.03		\$6.37	\$2,389.82	\$2,389.29	-\$0.53
10/31/1996		\$6.76			-\$11.98		\$6.86				-\$1.64	\$2,391.46	\$2,390.93	-\$0.53
11/30/1996		-\$11.94			-\$1.99						\$9.95	\$2,401.41	\$2,400.88	-\$0.53
12/31/1996		\$11.46			-\$2.00		-\$4.25		\$1.48		\$6.69	\$2,408.10	\$2,407.57	-\$0.53
1/31/1997		\$14.98			-\$14.98		-\$1.99		\$4.50		\$32.47	\$2,425.59	\$2,440.04	\$14.45
2/28/1997		\$5.30			-\$2.03				-\$172.30		-\$169.03	\$2,256.56	\$2,271.01	\$14.45
3/31/1997		\$9.81			-\$2.00				\$155.75		\$163.56	\$2,420.12	\$2,434.57	\$14.45
4/30/1997		\$16.40			-\$2.01				\$3.12		\$17.51	\$2,437.63	\$2,452.08	\$14.45
5/31/1997		\$10.76			-\$2.02				\$5.76		\$14.50	\$2,452.13	\$2,466.58	\$14.45
6/30/1997		\$11.19			-\$2.03				\$1.62		\$10.78	\$2,462.91	\$2,477.36	\$14.45
7/31/1997		\$15.20			-\$2.03				\$6.05		\$19.22	\$2,482.13	\$2,496.58	\$14.45
8/31/1997		\$7.13			-\$2.08						\$5.05	\$2,487.18	\$2,501.63	\$14.45
9/30/1997		\$12.19			-\$2.07						\$10.12	\$2,497.30	\$2,511.75	\$14.45
10/31/1997	\$36.70	\$25.20			-\$24.20				-\$1.58		-\$0.58	\$2,533.42	\$2,547.87	\$14.45
11/30/1997											\$0.00		\$2,547.87	\$2,547.87
12/31/1997	\$4,440.98	\$26.62							\$0.08		\$26.70	\$7,000.80	\$7,015.55	\$14.75
1/31/1998											\$0.00		\$7,098.56	\$7,098.56
2/28/1998											\$0.00		\$7,150.27	\$7,150.27
3/31/1998											\$0.00		\$7,179.38	\$7,179.38
4/30/1998											\$0.00		\$7,208.54	\$7,208.54
5/31/1998											\$0.00		\$7,249.79	\$7,249.79
6/30/1998	\$699.26	\$154.84							\$4.18		\$159.02	\$7,859.08	\$7,871.54	\$12.46
7/31/1998											\$0.00		\$7,871.54	\$7,871.54
8/31/1998											\$0.00		\$7,871.54	\$7,871.54
9/30/1998											\$0.00		\$7,910.74	\$7,910.74
10/31/1998											\$0.00		\$7,943.31	\$7,943.31
11/30/1998											\$0.00		\$7,969.16	\$7,969.16
											\$0.00		\$7,969.16	\$7,969.16
											\$0.00		\$7,969.16	\$7,969.16
											\$0.00		\$8,001.17	\$8,001.17
											\$0.00		\$8,001.17	\$8,001.17

CNX Deposit Information		
Check Date	Check Num	Total
11/25/98		\$28.51
12/24/98		\$10.15
12/24/98		\$52.67
1/31/99		\$0.00
2/25/99		\$26.95
3/25/99		\$23.07
3/31/99		\$0.00
4/24/99		\$6.51
4/30/99		\$0.00
5/31/99		\$0.00
6/30/99		\$0.00
7/31/99		\$0.00
8/25/99		\$27.94
9/30/99		\$0.00
10/25/99		\$25.51
11/30/99		\$0.00
12/22/99		\$26.05
1/31/00		\$0.00
2/28/00		\$0.00
3/31/00		\$0.00
4/30/00		\$0.00
5/31/00		\$0.00
6/30/00		\$0.00
7/31/00		\$0.00
8/31/00		\$0.00
9/25/00		\$27.02
10/31/00		\$0.00
11/30/00		\$0.00
12/22/00		\$40.97
1/31/01		\$0.00
2/23/01		\$48.35
3/23/01		\$67.75
4/30/01		\$0.00
5/31/01		\$0.00
6/30/01		\$0.00
7/25/01		\$35.85
8/24/01		\$26.70
9/25/01		\$25.99
10/31/01		\$0.00
11/30/01		\$0.00
12/24/01		\$59.93
1/31/02		\$0.00
2/28/02		\$0.00
3/31/02		\$0.00
4/30/02		\$0.00
5/24/02		\$29.51
6/30/02		\$0.00
7/25/02		\$66.07
8/31/02		\$0.00
9/25/02		\$38.53
10/31/02		\$0.00
11/25/02		\$73.13

Escrow Bank Data														Running Balance	Difference
Date	Escrow Royalty Deposits	Income	S.Market Int	CDARS Int	Fees	Distributions	Corrections	Audit Costs	Gain/Loss	Royalty Bonus	Total Int. and Fees	Bank Balance	Running Balance	Difference	
12/31/1998	\$158.14	\$164.15							\$17.43		\$181.58	\$8,198.80	\$8,211.26	\$12.46	
1/31/1999	\$62.82	\$40.41							-\$2.45		\$37.96	\$8,299.58	\$8,312.04	\$12.46	
2/28/1999											\$0.00		\$8,312.04	\$8,312.04	
3/31/1999	\$26.95	\$34.87			-\$23.67				\$1.64		\$12.84	\$8,333.93	\$8,351.83	\$17.90	
4/30/1999	\$23.07	\$48.45			-\$18.73				-\$3.33		\$26.39	\$8,383.39	\$8,401.29	\$17.90	
5/31/1999	\$6.51	\$33.96			-\$17.73				-\$8.79		\$7.44	\$8,397.34	\$8,415.24	\$17.90	
6/30/1999		\$36.47			\$16.93				-\$3.73		\$49.67	\$8,413.15	\$8,464.91	\$51.76	
7/31/1999		\$42.99			-\$6.99				-\$3.07		\$32.93	\$8,046.08	\$8,497.84	\$451.76	
8/31/1999		\$23.92			-\$6.98				-\$2.65		\$14.29	\$8,460.37	\$8,512.13	\$51.76	
9/30/1999	\$27.94	\$46.14			-\$7.34				\$1.80		\$40.60	\$8,528.91	\$8,580.67	\$51.76	
10/31/1999		\$34.69			-\$17.10				-\$0.35		\$17.94	\$8,546.85	\$8,598.61	\$51.76	
11/30/1999											\$0.00		\$8,624.12	\$8,624.12	
12/31/1999	\$26.05	\$99.70			-\$17.14				-\$14.61		\$67.95	\$8,675.70	\$8,718.12	\$42.42	
1/31/2000											\$0.00		\$8,718.12	\$8,718.12	
2/28/2000											\$0.00		\$8,718.12	\$8,718.12	
3/31/2000											\$0.00		\$8,718.12	\$8,718.12	
4/30/2000											\$0.00		\$8,718.12	\$8,718.12	
5/31/2000											\$0.00		\$8,718.12	\$8,718.12	
6/30/2000											\$0.00		\$8,718.12	\$8,718.12	
7/31/2000											\$0.00		\$8,718.12	\$8,718.12	
8/31/2000		\$250.00									\$250.00		\$8,968.12	\$8,968.12	
9/30/2000	\$27.02	\$35.31				\$0.00					\$35.31	\$8,996.20	\$9,030.45	\$34.25	
10/31/2000											\$0.00		\$9,030.45	\$9,030.45	
11/30/2000											\$0.00		\$9,030.45	\$9,030.45	
12/31/2000	\$40.97	\$36.99				\$0.00					\$36.99	\$9,152.70	\$9,108.41	-\$44.29	
1/31/2001	\$0.00	\$38.73				\$0.00					\$38.73	\$9,191.43	\$9,147.14	-\$44.29	
2/28/2001	\$48.35	\$66.09				\$0.00					\$66.09	\$9,267.14	\$9,261.58	-\$5.56	
3/31/2001	\$67.75	\$29.63				\$0.00					\$29.63	\$9,364.52	\$9,358.96	-\$5.56	
5/31/2001	\$0.00	\$23.83				\$0.00					\$23.83	\$9,417.44	\$9,382.79	-\$34.65	
6/30/2001	\$0.00	\$20.07				\$0.00					\$20.07	\$9,437.51	\$9,402.86	-\$34.65	
7/31/2001	\$35.85	\$21.11				\$0.00					\$21.11	\$9,494.47	\$9,459.82	-\$34.65	
8/31/2001	\$26.70	\$20.53				\$0.00					\$20.53	\$9,541.70	\$9,507.05	-\$34.65	
9/30/2001	\$25.99	\$15.38				\$0.00					\$15.38	\$9,583.07	\$9,548.42	-\$34.65	
10/31/2001	\$0.00	\$13.82				\$0.00					\$13.82	\$9,596.89	\$9,562.24	-\$34.65	
11/30/2001	\$0.00	\$0.00				\$0.00					\$0.00	\$9,607.74	\$9,562.24	-\$45.50	
12/31/2001	\$59.93	\$11.68				\$0.00					\$11.68	\$9,679.35	\$9,633.85	-\$45.50	
1/31/2002	\$0.00	\$6.93				\$0.00					\$6.93	\$9,686.28	\$9,640.78	-\$45.50	
2/28/2002	\$0.00	\$5.13				\$0.00					\$5.13	\$9,691.41	\$9,645.91	-\$45.50	
3/31/2002	\$0.00	\$5.67				\$0.00					\$5.67	\$9,697.08	\$9,651.58	-\$45.50	
4/30/2002	\$0.00	\$0.00				\$0.00					\$0.00	\$9,697.08	\$9,651.58	-\$45.50	
5/31/2002	\$29.51	\$6.33				\$0.00					\$6.33	\$9,732.92	\$9,687.42	-\$45.50	
6/30/2002	\$0.00	\$5.32				\$0.00					\$5.32	\$9,738.24	\$9,692.74	-\$45.50	
7/31/2002	\$66.07	\$5.06				\$0.00					\$5.06	\$9,809.37	\$9,763.87	-\$45.50	
8/31/2002	\$0.00	\$5.32				\$0.00					\$5.32	\$9,814.69	\$9,769.19	-\$45.50	
9/30/2002	\$38.53	\$5.17				\$0.00					\$5.17	\$9,858.39	\$9,812.89	-\$45.50	
10/31/2002	\$0.00	\$4.38				\$0.00					\$4.38	\$9,862.77	\$9,817.27	-\$45.50	
11/30/2002	\$73.13	-\$4.84				\$0.00					-\$4.84	\$9,940.74	\$9,895.24	-\$45.50	



CNX Deposit Information		
Check Date	Check Numbr	Total

Escrow Bank Data														
Date	Escrow Royalty Deposits	Income	S Mkrkt Int	CDARS Int	Fees	Distributions	Corrections	Audit Costs	Gain/Loss	Royalty Bonus	Total Int. and Fees	Bank Balance	Running Balance	Difference
9/30/2011	\$0.00		\$0.36	\$4.01	-\$0.80	\$0.00		-\$1.90			\$1.67	\$9,614.08	\$9,579.17	-\$34.91
10/31/2011	\$0.00		\$0.36	\$4.11	-\$0.80	\$0.00		-\$2.94			\$0.73	\$9,614.81	\$9,579.90	-\$34.91
11/30/2011	\$0.00		\$0.35	\$4.04	-\$0.80	\$0.00		-\$2.46			\$1.13	\$9,615.94	\$9,581.03	-\$34.91
12/31/2011	\$0.00		\$0.37	\$4.27	-\$0.80	\$0.00		-\$1.74			\$2.10	\$9,618.04	\$9,583.13	-\$34.91
1/31/2012	\$0.00		\$0.40	\$4.21	-\$0.80	\$0.00		-\$3.23			\$0.58	\$9,618.62	\$9,583.71	-\$34.91
2/28/2012			\$0.36	\$3.91	-\$0.80			-\$1.66			\$1.81	\$9,620.43	\$9,585.52	-\$34.91
3/31/2012			\$0.38	\$4.17	-\$0.80			-\$1.34			\$2.41	\$9,622.84	\$9,587.93	-\$34.91
4/30/2012			\$0.21	\$4.09	-\$0.80			-\$1.70			\$1.80	\$9,624.64	\$9,589.73	-\$34.91
5/31/2012			\$0.14	\$4.23	-\$0.80			-\$0.69			\$2.88	\$9,627.52	\$9,592.61	-\$34.91
6/30/2012			\$0.13	\$4.09	-\$0.80			-\$1.08			\$2.34	\$9,629.86	\$9,594.95	-\$34.91
7/31/2012			\$0.19	\$3.95	-\$0.80			-\$0.71			\$2.63	\$9,632.49	\$9,597.58	-\$34.91
8/31/2012			\$0.20	\$3.46	-\$0.80			-\$3.60			-\$0.74	\$9,631.75	\$9,596.84	-\$34.91
9/30/2012			\$0.19	\$3.20	-\$0.80			-\$0.95			\$1.64	\$9,633.39	\$9,598.48	-\$34.91
10/31/2012			\$0.20	\$3.18	-\$0.80			-\$1.19			\$1.39	\$9,634.78	\$9,599.87	-\$34.91
11/30/2012			\$0.21	\$2.85	-\$0.80			-\$0.95			\$1.31	\$9,636.09	\$9,601.18	-\$34.91
12/31/2012			\$0.20	\$2.52	-\$0.80			-\$1.13			\$0.79	\$9,636.88	\$9,601.97	-\$34.91
1/31/2013			\$0.20	\$2.23	-\$0.80			-\$0.86			\$0.77	\$9,637.65	\$9,602.74	-\$34.91
2/28/2013			\$0.18	\$2.02	-\$0.80			-\$1.50			-\$0.10	\$9,637.55	\$9,602.64	-\$34.91
3/31/2013			\$0.19	\$2.14	-\$0.80			-\$0.96			\$0.57	\$9,638.12	\$9,603.21	-\$34.91
4/30/2013			\$0.19	\$2.00	-\$0.80						\$1.39	\$9,639.51	\$9,604.60	-\$34.91
5/31/2013			\$0.19	\$2.06	-\$0.80	-\$67.92					\$1.45	\$9,573.04	\$9,538.13	-\$34.91
6/30/2013			\$0.18	\$2.00	-\$0.80			-\$0.95			\$0.43	\$9,573.47	\$9,538.56	-\$34.91
<b>Total</b>											<b>\$2,587.43</b>			

Total Deposited \$9,934.97

01 Disbursement -\$2,915.92  
 02 Disbursement -\$67.92

Interest & Fees \$2,587.43

Grand Total \$9,538.56

First Bank and Trust b \$9,573.47  
 6/30/2013

difference \$34.91

\*\*\*Estimated interest in blue