

BEFORE THE VIRGINIA GAS AND OIL BOARD

PETITIONER: CNX Gas Company LLC

DIVISION OF GAS AND OIL

DOCKET NO: VGOB 93-0622-0381-03

RELIEF SOUGHT: (1) DISBURSEMENT FROM
ESCROW REGARDING TRACT(S) A portion of 4
(2) AND AUTHORIZATION FOR DIRECT
PAYMENT OF ROYALTIES

HEARING DATE: September 17,
2013

DRILLING UNIT: U16

BUCHANAN COUNTY, VIRGINIA

PETITION FOR ORDER OF DISBURSEMENT OF ESCROW FUNDS

1. Petitioner and its counsel

Petitioner is CNX Gas Company LLC, 2481 John Nash Blvd, Bluefield, WV 24701, (304)323-6500. Petitioner's counsel is Mark A. Swartz, Swartz Law Offices, 601 Sixth Avenue, Suite 201, P.O. Box 1808, St. Albans, WV 25177-1808..

2. Relief Sought

(1) the disbursement of escrowed funds heretofore deposited with the Board's Escrow Agent(s) attributable to Tract(s) 4 as depicted upon the annexed Exhibit A-1; (Royalties currently being paid under VP8SGU3, VGOB 06-0321-1598)

3. Legal Authority

Va. Code Ann. § 45.1-361.1 et seq., 4 VAC 25-160-140., and relevant Virginia Gas and Oil Board Orders ("Board") heretofore promulgated pursuant to law.

4. Type of Well(s)

Coalbed Methane

5. Factual basis for relief requested

the disbursement of escrowed funds heretofore deposited with the Board's Escrow Agent(s) attributable to Tract(s) 4 as depicted upon the annexed Exhibit A-1; (Royalties currently being paid under VP8SGU3, VGOB 06-0321-1598)

6. Attestation

The foregoing Petition to the best of my knowledge, information, and belief is true and correct.

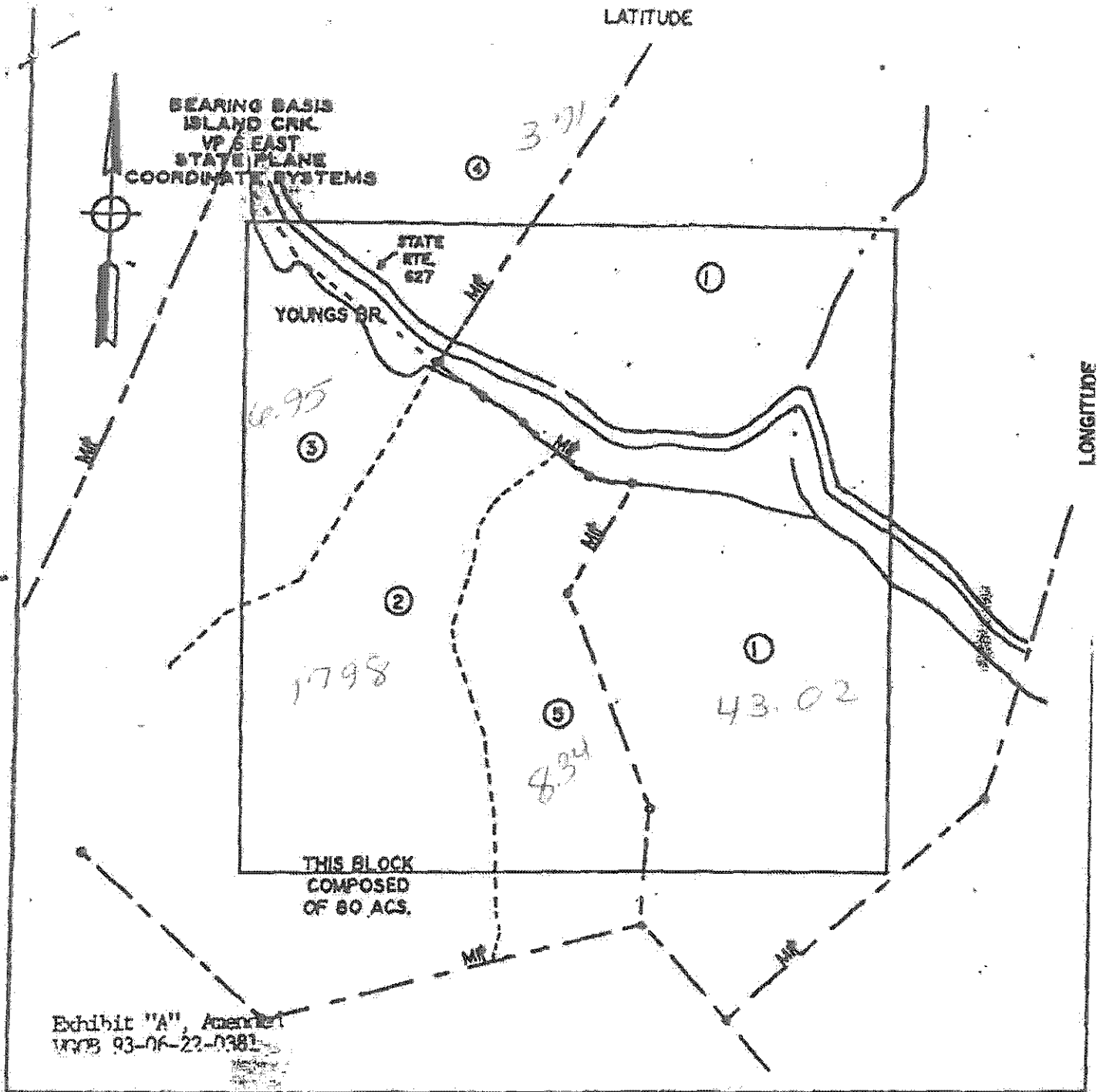

Exhibit "A", Amendment
 WCPB 93-06-22-0381

THIS BLOCK
 COMPOSED
 OF 80 ACS.

WELL LOCATION PLAT

COMPANY	<u>OXY USA INC.</u>	WELL NAME and No.	<u>UNIT UG</u>
TRACT No.	<u>NA</u>	ELEVATION	<u>QUADRANGLE VANSANT</u>
COUNTY	<u>BUCHANAN</u>	DISTRICT	<u>SCALE: 1"=400' DATE 11/4/92</u>
		<u>REVISED 3/26/</u>	

THIS PLAT IS A NEW PLAT X; AN UPDATE TO THE PREVIOUS FINAL LOCATION PLAT _____

+ DENOTES THE LOCATION OF A WELL ON UNITED STATES TOPOGRAPHIC MAPS, SCALE 1 TO 24,000, LATITUDE AND LONGITUDE LINES BEING REPRESENTED BY BORDER LINES AS SHOWN.

Handwritten signature: H. C. ...
 LICENSED PROFESSIONAL ENGINEER / LICENSED LAND SURVEYOR

Exhibit E
Unit U-16
Docket # VGOB-93-0622-0381-03
List of Conflicting Owners/Claimants that Require Escrow

	Acres in Unit	Percent of Unit	Division of Interest in	
			1 East 15.4930%	2 East 26.8990%

Tract #2, 17.98 Acres

COAL OWNERSHIP

(1) Harrison-Wyatt, LLC Oxy Tr 19 / Big Axe Tr 4 (91.00 acre tract) P.O. Box 11000 Danville, VA 24543	17.98 acres	22.47500%	3.48205%	6.04555%
--	-------------	-----------	----------	----------

OIL & GAS OWNERSHIP

(1) Jessie Childress Heirs, et al.	17.98 acres	22.4750%	3.48205%	6.04555%
(a) Phyllis Everett 4472 Dike Road Winter Park, FL 32792	1.090 acres 2/33 of 17.98 acres	1.3621%	0.21103%	0.36640%
(b) Eleanor Hankins Heirs, Devises Successors or Assigns				
(b.1) Joyce Hawkins Jones 840 Fairview School Road Blountville, TN 37617	0.545 acres 1/33 of 17.98 acres	0.6811%	0.10552%	0.18320%
(b.2) Charles Hawkins 343 Glasgow Lane Blountville, TN 37617	0.545 acres 1/33 of 17.98 acres	0.6811%	0.10552%	0.18320%
(c) Louise & Lester Agee 7601 Bull Run Road Manassas, VA 22110	0.218 acres 2/165 of 17.98 acres	0.2724%	0.04221%	0.07328%

Total tract acres 2.3973
Total tract percent 2.9967%

Tract #3, 6.95 Acres

COAL OWNERSHIP

(1) Harrison-Wyatt, LLC Oxy Tr 19 / Big Axe Tr 4 (91.00 acre tract) P.O. Box 11000 Danville, VA 24543	6.95 acres	8.6875%	1.34595%	2.33685%
--	------------	---------	----------	----------

OIL & GAS OWNERSHIP

Vicey, McGlothlin Heirs, Devises, Successors or Assigns, et al.	6.95 acres	8.6875%	1.34595%	2.33685%
(1) Julia McGlothlin Jackson Heirs, Devises, Successors or Assigns (1/13)				
(a) Bessie J. Hammonds, Heirs, Devis Successors or Assigns Heirs/Addresses Unknown	0.053 acres 1/130 of 6.95 acres	0.0668%	0.01035%	0.01798%
(b) Myrtle Jackson Hale Heirs, Devis Successors or Assigns Heirs/Addresses Unknown	0.053 acres 1/130 of 6.95 acres	0.0668%	0.01035%	0.01798%
(c) Carlous Jackson 1606 Old Vandyke Hollow Rd. Oakwood, VA 24631	0.018 acres 1/390 of 6.95 acres	0.0223%	0.00345%	0.00599%
(d) Dallas Jackson 1606 Old Vandyke Hollow Rd. Oakwood, VA 24631	0.018 acres 1/390 of 6.95 acres	0.0223%	0.00345%	0.00599%
(e) Patsy Ruth Coleman 1061 Conn Street Imperial Beach, CA 92032	0.018 acres 1/390 of 6.95 acres	0.0223%	0.00345%	0.00599%

Exhibit E
Unit U-16
Docket # VGOB-93-0622-0381-03
List of Conflicting Owners/Claimants that Require Escrow

	Acres in Unit	Percent of Unit	Division of Interest in	
			1 East 15.4930%	2 East 26.8990%
(f) Gracie Jackson Hale Rt. 1, Box 68-A Swords Creek, VA 24649	0.053 acres 1/130 of 6.95 acres	0.0668%	0.01035%	0.01798%
(g) Lydia Jackson, Heirs, Devisees, Successors or Assigns <i>Heirs/Addresses Unknown</i>	0.053 acres 1/130 of 6.95 acres	0.0668%	0.01035%	0.01798%
(h) Curtis Jackson, Heirs, Devisees, Successors or Assigns <i>Heirs/Addresses Unknown</i>	0.053 acres 1/130 of 6.95 acres	0.0668%	0.01035%	0.01798%
(i) Ardella Jackson, Heirs, Devisees, Successors or Assigns <i>Heirs/Addresses Unknown</i>	0.053 acres 1/130 of 6.95 acres	0.0668%	0.01035%	0.01798%
(j) Ocie Robinson, Heirs, Devisees, Successors or Assigns <i>Heirs/Addresses Unknown</i>	0.053 acres 1/130 of 6.95 acres	0.0668%	0.01035%	0.01798%
(k) Jeff Jackson, Heirs, Devisees, Successors or Assigns <i>Heirs/Addresses Unknown</i>	0.053 acres 1/130 of 6.95 acres	0.0668%	0.01035%	0.01798%
(l) Mary Jackson Justus, Heirs, Devis Successors or Assigns <i>Heirs/Addresses Unknown</i>	0.053 acres 1/130 of 6.95 acres	0.0668%	0.01035%	0.01798%
(2) Virgie Dotson Heirs, Devisees, Successors or Assigns (1/26)				
(a) Edward Dotson Rt. 1 Box 85 Vansant, VA 24656	0.067 acres 1/104 of 6.95 acres	0.0835%	0.01294%	0.02247%
(b) Joyce Owens P. O. Box 214 Vansant, VA 24656	0.067 acres 1/104 of 6.95 acres	0.0835%	0.01294%	0.02247%
(c) James Dotson 24916 South Levisa Road Mouthcard, KY 41548	0.067 acres 1/104 of 6.95 acres	0.0835%	0.01294%	0.02247%
(d) Geraldine Ratliff 1046 Parkside Drive Georgetown, KY 40324	0.067 acres 1/104 of 6.95 acres	0.0835%	0.01294%	0.02247%
(3) Edd Looney Rt. 1, Box 74 Vansant, VA 24656	0.267 acres 1/26 of 6.95 acres	0.3341%	0.05177%	0.08988%
(4) Kay Childress 103 1/2 Luther Street Bluefield, VA 24605	0.011 acres 1/650 of 6.95 acres	0.0134%	0.00207%	0.00360%
(5) Ancil Childress Box 216 Rowe, VA 24646	0.011 acres 1/650 of 6.95 acres	0.0134%	0.00207%	0.00360%
(6) L.C. Childress Heirs, Devisees, Successors or Assigns (1/650)				
(a) Annette Childress P.O. Box 301 Honaker, VA 24260	0.004 acres 1/1950 of 6.95 acres	0.0045%	0.00069%	0.00120%
(b) Denise & Ron Blankenship P.O. Box 301 Honaker, VA 24260	0.002 acres 1/2925 of 6.95 acres	0.0030%	0.00046%	0.00080%
(c) Karen & Richard Bostic P.O. Box 373 Swords Creek, VA 24649	0.002 acres 1/2925 of 6.95 acres	0.0030%	0.00046%	0.00080%

Exhibit E
Unit U-16
Docket # VGOB-93-0622-0381-03
List of Conflicting Owners/Claimants that Require Escrow

	Acres in Unit	Percent of Unit	Division of Interest in	
			1 East 15.4930%	2 East 26.8990%
(d) Deborah & Berk Artrip 277 Friendship Dr. Swords Creek, VA 24649	0.002 acres 1/2925 of 6.95 acres	0.0030%	0.00046%	0.00080%
(7) Janice Hodock Rt. 2 Box 227 Bluefield, VA. 24605	0.011 acres 1/650 of 6.95 acres	0.0134%	0.00207%	0.00360%
(8) James H. Childress Rt. 1 Box 263-A Honaker, VA 24260	0.011 acres 1/650 of 6.95 acres	0.0134%	0.00207%	0.00360%
(9) Lillie C. Bailey, Heirs, Devisees, Successors or Assigns <i>Heirs/Addresses Unknown</i>	0.053 acres 1/130 of 6.95 acres	0.0668%	0.01035%	0.01798%
(10) John B. Childress Heirs, Devisees, Successors or Assigns (9/1300)				
(a) Reves Childress Box 410-L Kelly Road Gainesville, VA 22065	0.005 acres 1/1300 of 6.95 acres	0.0067%	0.00104%	0.00180%
(b) Gertrude Mudiman 8503 Thomas Drive Manassas, VA 22110	0.005 acres 1/1300 of 6.95 acres	0.0067%	0.00104%	0.00180%
(c) Robert E. Childress Rt. 1 Box 553-A Elkton, VA 22827	0.005 acres 1/1300 of 6.95 acres	0.0067%	0.00104%	0.00180%
(d) Madilee Wnek 8006 Rugby Road Manassas, VA 22111	0.005 acres 1/1300 of 6.95 acres	0.0067%	0.00104%	0.00180%
(e) Arbutus Childress c/o Madilee Wnek 8006 Rugby Road Manassas, VA 22111	0.005 acres 1/1300 of 6.95 acres	0.0067%	0.00104%	0.00180%
(f) John R. Childress 16000 Laconia Circle Woodbridge, VA 22191	0.005 acres 1/1300 of 6.95 acres	0.0067%	0.00104%	0.00180%
(g) Donald R. Childress 826 Glades Court NE St. Petersburg, FL 33702	0.005 acres 1/1300 of 6.95 acres	0.0067%	0.00104%	0.00180%
(h) Zed L. Childress 13989 Dancing Twig Drive Gainesville, VA 22065	0.005 acres 1/1300 of 6.95 acres	0.0067%	0.00104%	0.00180%
(i) Diane Blair P.O. Box 1733 Haines City, FL 33844	0.005 acres 1/1300 of 6.95 acres	0.0067%	0.00104%	0.00180%
(11) Fayrene Childress Heirs, Devisees, Successors or Assigns (1/1300)				
(a) Michael Clayborn 823 East 6th Street Front Royal, VA 22630	0.001 acres 1/7800 of 6.95 acres	0.0011%	0.00017%	0.00030%
(b) Steven Clayborn 10260 Battle Field Drive Manassas, VA 22110	0.001 acres 1/7800 of 6.95 acres	0.0011%	0.00017%	0.00030%
(c) Timothy Clayborn 8103 Maplewood Manassas, VA 22111	0.001 acres 1/7800 of 6.95 acres	0.0011%	0.00017%	0.00030%

Exhibit E
 Unit U-16
 Docket # VGOB-93-0622-0381-03
 List of Conflicting Owners/Claimants that Require Escrow

	Acres in Unit	Percent of Unit	Division of Interest in	
			1 East 15.4930%	2 East 26.8990%
(d) Jeffrey Clayborn c/o Timothy Clayborn 8103 Maplewood Manassas, VA 22111	0.001 acres 1/7800 of 6.95 acres	0.0011%	0.00017%	0.00030%
(e) Anthony Clayborn c/o Timothy Clayborn 8103 Maplewood Manassas, VA 22111	0.001 acres 1/7800 of 6.95 acres	0.0011%	0.00017%	0.00030%
(f) Regina Fay Smith 10316 Trundie Place Manassas, VA 22110	0.001 acres 1/7800 of 6.95 acres	0.0011%	0.00017%	0.00030%
(12) Vida C. Murphy, Heirs, Devisees, Successors or Assigns <i>Heirs/Addresses Unknown</i>	0.053 acres 1/130 of 6.95 acres	0.0668%	0.01035%	0.01798%
(13) Julia C. Lowe Heirs, Devisees, Successors or Assigns (1/130)				
(a) Ira Lowe Rt. 2 Box 506 Honaker, VA 24260	0.006 acres 1/1170 of 6.95 acres	0.0074%	0.00115%	0.00200%
(b) Lucille Blankenship Box 107A Rowe, VA 24646	0.006 acres 1/1170 of 6.95 acres	0.0074%	0.00115%	0.00200%
(c) Sue Meade Rt. 2 Box 515 Honaker, VA 24260	0.006 acres 1/1170 of 6.95 acres	0.0074%	0.00115%	0.00200%
(d) Helen Wyatt Box 2, Russell Street North Wilkesboro, NC	0.006 acres 1/1170 of 6.95 acres	0.0074%	0.00115%	0.00200%
(e) Fred Lowe Rt. 2 Box 506 Honaker, VA 24260	0.006 acres 1/1170 of 6.95 acres	0.0074%	0.00115%	0.00200%
(f) James Bill & Nancy Lowe 835 Martinsburg Rd. Mt. Vernon, OH	0.006 acres 1/1170 of 6.95 acres	0.0074%	0.00115%	0.00200%
(g) Paul Lowe Rt. 2 Honaker, VA 24260	0.006 acres 1/1170 of 6.95 acres	0.0074%	0.00115%	0.00200%
(h) Henry Lowe Box 2, Russell Street North Wilkesboro, NC	0.006 acres 1/1170 of 6.95 acres	0.0074%	0.00115%	0.00200%
(i) Arbutus Smith <i>Address Unknown</i> Whitesville, WV	0.006 acres 1/1170 of 6.95 acres	0.0074%	0.00115%	0.00200%
(14) Farley Childress P.O. Box 72 Rowe, VA 24642	0.053 acres 1/130 of 6.95 acres	0.0668%	0.01035%	0.01798%
(15) Ronkeith Childress, Heirs, Devisee Successors or Assigns <i>Heirs/Addresses Unknown</i>	0.053 acres 1/130 of 6.95 acres	0.0668%	0.01035%	0.01798%
(16) Allen Childress 127 Manassas Drive Manassas Park, VA 22111	0.053 acres 1/130 of 6.95 acres	0.0668%	0.01035%	0.01798%
(17) Lottie Childress Fields Heirs, Devisees, Successors or Assigns (1/130)				
(a) Otis Fields Heirs, Devisees, Successors or Assigns (1/260)				

Exhibit E
Unit U-16
Docket # VGOB-93-0622-0381-03
List of Conflicting Owners/Claimants that Require Escrow

	Acres in Unit	Percent of Unit	Division of Interest in	
			1 East 15.4930%	2 East 26.8990%
(a.1) Otis John Fields 938 Miller Creek Rd. Rowe, VA 24646	0.002 acres 1/2860 of 6.95 acres	0.0030%	0.00047%	0.00082%
(a.2) Patricia L. Hurt PO Box 1380 Honaker, VA 24260	0.002 acres 1/2860 of 6.95 acres	0.0030%	0.00047%	0.00082%
(a.3) Lottie Randolph 8271 Hidden Valley Rd. Abingdon, VA 24210	0.002 acres 1/2860 of 6.95 acres	0.0030%	0.00047%	0.00082%
(a.4) Barbara Sue Adams 2684 Huff Hill Rd. Hillsville, VA 24343	0.002 acres 1/2860 of 6.95 acres	0.0030%	0.00047%	0.00082%
(a.5) Evelyn Marie Nygaard 166 Dahoon Dr. Wytheville, VA 24382	0.002 acres 1/2860 of 6.95 acres	0.0030%	0.00047%	0.00082%
(a.6) Hazel Goad 904 Blue Ridge Dr. Blue Ridge, VA 24646	0.002 acres 1/2860 of 6.95 acres	0.0030%	0.00047%	0.00082%
(a.7) Robert C. Fields 1066 Miller Creek Rd. Rowe, VA 24646	0.002 acres 1/2860 of 6.95 acres	0.0030%	0.00047%	0.00082%
(a.8) Virginia Austin <i>Address Unknown</i>	0.002 acres 1/2860 of 6.95 acres	0.0030%	0.00047%	0.00082%
(a.9) Ronald J. Fields Heirs, Devisees Successors or Assigns <i>Heirs/Addresses Unknown</i>	0.002 acres 1/2860 of 6.95 acres	0.0030%	0.00047%	0.00082%
(a.10) Janet Fields <i>Address Unknown</i>	0.002 acres 1/2860 of 6.95 acres	0.0030%	0.00047%	0.00082%
(a.11) Jenkie Fields <i>Address Unknown</i>	0.002 acres 1/2860 of 6.95 acres	0.0030%	0.00047%	0.00082%
(b) Hazel Keen, Heirs, Devisees, Successors or Assigns <i>Heirs/Addresses Unknown</i>	0.027 acres 1/260 of 6.95 acres	0.0334%	0.00518%	0.00899%
(18) Louise Childress Hughes Heirs, Devisees, Successors or Assigns (1/130)				
(a) Alice Coleman P.O. Box 945 Abingdon, VA 24210	0.013 acres 1/520 of 6.95 acres	0.0167%	0.00259%	0.00449%
(b) Lee Hughes P.O. Box 444 Doran, VA 24612-0444	0.013 acres 1/520 of 6.95 acres	0.0167%	0.00259%	0.00449%
(c) Thurman Hughes 4612 New Garden St. Portsmouth, OH 45662	0.013 acres 1/520 of 6.95 acres	0.0167%	0.00259%	0.00449%
(d) Gary Hughes Rt. 1 Box 263 Grundy, VA 24614	0.013 acres 1/520 of 6.95 acres	0.0167%	0.00259%	0.00449%
(19) Raymond Guy & Barbara J. Boyd Box 541 Honaker, VA 24260	0.006 acres 1/1248 of 6.95 acres	0.0070%	0.00108%	0.00187%
(20) Wanda Lee Boyd Rt. 1 Box 300-A Vansant, VA 24656	0.006 acres 1/1248 of 6.95 acres	0.0070%	0.00108%	0.00187%

Exhibit E
Unit U-16
Docket # VGOB-93-0622-0381-03
List of Conflicting Owners/Claimants that Require Escrow

	Acres in Unit	Percent of Unit	Division of Interest in	
			1 East 15.4930%	2 East 26.8990%
(21) Tivis Boyd, Jr. Rt. 1 Box 330-A Vansant, VA 24656	0.006 acres 1/1248 of 6.95 acres	0.0070%	0.00108%	0.00187%
(22) Jennings Vandyke 7813 Tariton Rd. Circleville, OH 43113	0.017 acres 1/416 of 6.95 acres	0.0209%	0.00324%	0.00562%
(23) Arthur H. Looney 4511 Herend Place Fairfax, VA 22032	0.017 acres 1/416 of 6.95 acres	0.0209%	0.00324%	0.00562%
(24) Clarence Looney P. O. Box 11 Garetta, WV 24821	0.017 acres 1/416 of 6.95 acres	0.0209%	0.00324%	0.00562%
(25) Elsie L. Ratliff Rt. 1, Box 227 Vansant, VA 24656	0.017 acres 1/416 of 6.95 acres	0.0209%	0.00324%	0.00562%
(26) Faye L. Stevens P.O. Box 65 Pagaolia, CA 95954	0.017 acres 1/416 of 6.95 acres	0.0209%	0.00324%	0.00562%
(27) Edna L. Breeding P.O. Box 2151 Pulaski, VA 24301	0.017 acres 1/416 of 6.95 acres	0.0209%	0.00324%	0.00562%
(28) Juanita Price Rt. 1 Box 29-A Raven, VA 24639	0.002 acres 1/2912 of 6.95 acres	0.0030%	0.00046%	0.00080%
(29) Roger Paul Looney 7756 Pohick River Dr. Lorton, VA 22079	0.002 acres 1/2912 of 6.95 acres	0.0030%	0.00046%	0.00080%
(30) Martha & Warren Looney 9380 Whaleys Lake Trace Jonesboro, GA 30236	0.002 acres 1/2912 of 6.95 acres	0.0030%	0.00046%	0.00080%
(31) Charles Don Looney 10444 Greene Dr. Lorton, VA 22079	0.002 acres 1/2912 of 6.95 acres	0.0030%	0.00046%	0.00080%
(32) Janice Carol Looney P.O. Box 301 Oakwood, VA 24631	0.002 acres 1/2912 of 6.95 acres	0.0030%	0.00046%	0.00080%
(33) Lawrence Gary Looney P.O. Box 341 Oakwood, VA 24631	0.002 acres 1/2912 of 6.95 acres	0.0030%	0.00046%	0.00080%
(34) Loretta Joyce Stacy P. O. Box 116 Wolford, VA 24658	0.002 acres 1/2912 of 6.95 acres	0.0030%	0.00046%	0.00080%
(35) Clarence Childress 4000 Norris Drive Fredericksburg, VA 22401	0.134 acres 1/52 of 6.95 acres	0.1671%	0.02588%	0.04494%
(36) Dorothy & Fred Jacobson 1741 Indian River Road Virginia Beach, VA 24356	0.003 acres 1/2496 of 6.95 acres	0.0035%	0.00054%	0.00094%
(37) Charles L. Runyon 4233 Cardinal Lane Suffolk, VA 23434	0.003 acres 1/2496 of 6.95 acres	0.0035%	0.00054%	0.00094%
(38) Kay Phillips Star Route, Box 21 Bell Island Road Currituck, NC 27929	0.003 acres 1/2496 of 6.95 acres	0.0035%	0.00054%	0.00094%

Exhibit E
Unit U-16
Docket # VGOB-93-0622-0381-03
List of Conflicting Owners/Claimants that Require Escrow

	Acres in Unit	Percent of Unit	Division of Interest in	
			1 East 15.4930%	2 East 26.8990%
(39) Kenneth Ray Runyon 4233 Cardinal Lane Suffolk, VA 23434	0.003 acres 1/2496 of 6.95 acres	0.0035%	0.00054%	0.00094%
(40) Brenda & Gerald Armentrout 2279 Airport Road Suffolk, VA 23434	0.003 acres 1/2496 of 6.95 acres	0.0035%	0.00054%	0.00094%
(41) Dorina & Harry Cleveland 116 Burnetts Court Suffolk, VA 23434	0.003 acres 1/2496 of 6.95 acres	0.0035%	0.00054%	0.00094%
(42) James C. Suttle 2208 Cross Street Chesapeake, VA 23323	0.017 acres 1/416 of 6.95 acres	0.0209%	0.00324%	0.00562%
(43) Perry VanDyke Rt. 2 Box 137 Cedar Bluff, VA 24609	0.017 acres 1/416 of 6.95 acres	0.0209%	0.00324%	0.00562%
(44) Claude & Allene VanDyke P.O. Box 92 Haysi, VA 24256	0.017 acres 1/416 of 6.95 acres	0.0209%	0.00324%	0.00562%
(45) Granville & Thelma VanDyke Rt. 2 Box 137 Cedar Bluff, VA 24609	0.017 acres 1/416 of 6.95 acres	0.0209%	0.00324%	0.00562%
(46) Mary VanDyke Cook P.O. Box 250 Vansant, VA 24656	0.017 acres 1/416 of 6.95 acres	0.0209%	0.00324%	0.00562%
(47) Fred VanDyke 1069 Cox Avenue Chesapeake, VA 23323	0.017 acres 1/416 of 6.95 acres	0.0209%	0.00324%	0.00562%
(48) Marie & Charles Hale 100 University Blvd., Apt. A23 Kingsport, TN 37660	0.017 acres 1/416 of 6.95 acres	0.0209%	0.00324%	0.00562%
(49) Jessie G. Childress Heirs, Devisées, Successors or Assigns (31/1716)				
(a) Virginia H. Childress 6102 Violet Street Kingsport, TN 37662	0.045 acres 1/156 of 6.95 acres	0.0557%	0.00863%	0.01498%
(b) Fay & Lee Couch 129 S. Mulberry Street Madison, IN 47220	0.008 acres 1/858 of 6.95 acres	0.0101%	0.00157%	0.00272%
(c) Eula Hensdill Rt. 1, Box 156 Castlewood, VA 24224	0.008 acres 1/858 of 6.95 acres	0.0101%	0.00157%	0.00272%
(d) Madeline & Karl Tucker 1253 Ovington Road Jacksonville, FL 32216	0.008 acres 1/858 of 6.95 acres	0.0101%	0.00157%	0.00272%
(e) Eleanor & Robert Hawkins Heirs, Devisées, Successors or Assigns (1/858)				
(e.1) Joyce Hawkins Jones 840 Fairview School Road Blountville, TN 37617	0.004 acres 1/1716 of 6.95 acres	0.0051%	0.00078%	0.00136%
(e.2) Charles Hawkins 343 Glasgow Lane Blountville, TN 37617	0.004 acres 1/1716 of 6.95 acres	0.0051%	0.00078%	0.00136%
(f) Wanda & George Cochran, Jr. 324 First Street Gate City, VA 24251	0.008 acres 1/858 of 6.95 acres	0.0101%	0.00157%	0.00272%

Exhibit E
Unit U-16
Docket # VGOB-93-0622-0381-03
List of Conflicting Owners/Claimants that Require Escrow

	Acres in Unit	Percent of Unit	Division of Interest in	
			1 East 15.4930%	2 East 26.8990%
(g) Edith Presnell 3425 Memorial Street Alexander, VA 22306	0.008 acres 1/858 of 6.95 acres	0.0101%	0.00157%	0.00272%
(h) Phyllis Everitt McKeon 4472 Dike Road Winter Park, FL 32792	0.008 acres 1/858 of 6.95 acres	0.0101%	0.00157%	0.00272%
(i) Beatrice Raleigh Rt. 6, Lt. 59 Hawkins Mobile Park Church Hill, TN 37642	0.008 acres 1/858 of 6.95 acres	0.0101%	0.00157%	0.00272%
(j) Carl & Claudia Childress	<i>Interest purchased by Buchanan Production Company (DB 432-463).</i>			
(k) Emory & Katherine Childress 6102 Violet Street Kingsport, TN 37663	0.008 acres 1/858 of 6.95 acres	0.0101%	0.00157%	0.00272%
(50) Pinkey Kitts Heirs, Devisees, Successors or Assigns (1/858)				
(a) Verna & Joseph Taylor 8703 Lonestone Road Richmond, VA 23229	0.002 acres 1/4290 of 6.95 acres	0.0020%	0.00031%	0.00054%
(b) Louise & Lester Agee 7601 Bull Run Road Manassas, VA 22110	0.002 acres 1/4290 of 6.95 acres	0.0020%	0.00031%	0.00054%
(c) Straley & Betty Kitts Rt. 4 Box 244 Madison Heights, VA 24572	0.002 acres 1/4290 of 6.95 acres	0.0020%	0.00031%	0.00054%
(d) Warren & Jacqueline Kitts 5320 Twilight Road NW Roanoke, VA 24019	0.002 acres 1/4290 of 6.95 acres	0.0020%	0.00031%	0.00054%
(e) Wendell & Angie Kitts Box 53 Bastian, VA 24314	0.002 acres 1/4290 of 6.95 acres	0.0020%	0.00031%	0.00054%
(51) Daniel J. Looney Heirs, Devisees, Successors or Assigns (1/78)				
(a) David C. Looney 3030 Tanglewood Dr. Clearwater, FL 34621	0.045 acres 1/156 of 6.95 acres	0.0557%	0.00863%	0.01498%
(b) Nyrell V. Looney 829 Benjamin Place Virginia Beach, VA 23435	0.045 acres 1/156 of 6.95 acres	0.0557%	0.00863%	0.01498%
(52) John C. Looney Heirs, Devisees, Successors or Assigns (1/52)				
(a) Marceline Krause 2920 Bradley Avenue N.E. Roanoke, VA 24012	0.027 acres 1/260 of 6.95 acres	0.0334%	0.00518%	0.00899%
(b) Harold Looney Box 125 Grundy, VA 24614	0.027 acres 1/260 of 6.95 acres	0.0334%	0.00518%	0.00899%
(c) Jimmy B. Looney Box 745 Grundy, VA 24614	0.027 acres 1/260 of 6.95 acres	0.0334%	0.00518%	0.00899%
(d) Larry Q. Looney Box 125 Grundy, VA 24614	0.027 acres 1/260 of 6.95 acres	0.0334%	0.00518%	0.00899%
(e) Dollie Sue Grace Rt. 2 Lot 1 Springfield North Tazewell, VA 24630	0.027 acres 1/260 of 6.95 acres	0.0334%	0.00518%	0.00899%

Exhibit E
Unit U-16
Docket # VGOB-93-0622-0381-03
List of Conflicting Owners/Claimants that Require Escrow

	Acres in Unit	Percent of Unit	Division of Interest in	
			1 East 15.4930%	2 East 26.8990%
(53) Rosa Childress Heirs, Devisees, Successors or Assigns (3/208)				
(a) Ruby & Oscar White P.O. Box 580 Oakwood, VA 24631	0.033 acres 1/208 of 6.95 acres	0.0418%	0.00647%	0.01123%
(b) Jessie Childress Box 22 Vansant, VA 24656	0.033 acres 1/208 of 6.95 acres	0.0418%	0.00647%	0.01123%
(c) Mary C. Miller, Heirs, Devisees, Successors or Assigns <i>Heirs/Addresses Unknown</i>	0.033 acres 1/208 of 6.95 acres	0.0418%	0.00647%	0.01123%
(54) Robert Childress Heirs, Devisees, Successors or Assigns (1/208)				
(a) Pauline M. Childress, widow Box 84 Oakwood, VA 24631	0.011 acres 1/624 of 6.95 acres	0.0139%	0.00216%	0.00374%
(b) Nancy & Robert Childress, Jr. HC4 Box 228 Council, VA 24260	0.007 acres 1/936 of 6.95 acres	0.0093%	0.00144%	0.00250%
(c) Patricia & Larry Blankenship P.O. Box 881 Tazewell, VA 24651	0.007 acres 1/936 of 6.95 acres	0.0093%	0.00144%	0.00250%
(d) Steven M. Childress 4313 Dearbrook Way Lilburn, GA 30247	0.007 acres 1/936 of 6.95 acres	0.0093%	0.00144%	0.00250%
(55) Jettie Lee Shortridge, Heirs, Devisees, Successors or Assigns <i>Heirs/Addresses Unknown</i>				
(56) Ferrell W. Shortridge, Heirs, Devisees, Successors or Assigns <i>Heirs/Addresses Unknown</i>				
(57) Frazier A. Shortridge, Heirs, Devisees, Successors or Assigns <i>Heirs/Addresses Unknown</i>				
(58) Judith Siltner, Heirs, Devisees, Successors or Assigns <i>Heirs/Addresses Unknown</i>				
(59) Connie S. Sluder, Heirs, Devisees, Successors or Assigns <i>Heirs/Addresses Unknown</i>				
(60) Mable Mullins HCR Box 50-B Grundy, VA 24614				
(61) Harold Shortridge 521 Suffolk Avenue Richlands, VA 24641				
(62) Hettie Elswick Hess Heirs, Devisees, Successors or Assigns (1/39)				
(a) Bernard Elswick Heirs, Devisees, Successors or Assigns				
(a.1) Nara Elswick, widow 11 South Meadow Drive Glen Burnie, MD 21060	0.059 acres 1/117 of 6.95 acres	0.0743%	0.01150%	0.01997%

Exhibit E
Unit U-16
Docket # VGOB-93-0622-0381-03
List of Conflicting Owners/Claimants that Require Escrow

	Acres in Unit	Percent of Unit	Division of Interest in	
			1 East 15.4930%	2 East 26.8990%
(b) Corina E. Nuckles 7366 Woodlawn Lane Warrenton, VA 20187-8953	0.059 acres 1/117 of 6.95 acres	0.0743%	0.01150%	0.01997%
(c) Mrs. Arbutus Baldauf RR3 Box 306B Seaford, DE 19973-7517	0.059 acres 1/117 of 6.95 acres	0.0743%	0.01150%	0.01997%
(63) Thurman Shortridge, Heirs, Devise Successors or Assigns <i>Heirs/Addresses Unknown</i>	0.178 acres 1/39 of 6.95 acres	0.2228%	0.03451%	0.05992%
(64) Ruby McGlothlin 8607 Virginia Avenue Annadale, VA 22003	0.015 acres 1/468 of 6.95 acres	0.0186%	0.00288%	0.00499%
(65) John Pevny 13036 Sheffield Drive Pickerington, OH 43147	0.015 acres 1/468 of 6.95 acres	0.0186%	0.00288%	0.00499%
(66) Kenneth S. McGlothlin 1759 25th Avenue Vero Beach, FL 32960	0.015 acres 1/468 of 6.95 acres	0.0186%	0.00288%	0.00499%
(67) Pamela Jones 5324 E. Diamond Mesa, AZ 85206	0.006 acres 1/1248 of 6.95 acres	0.0070%	0.00108%	0.00187%
(68) Carol & Sparky Barnett 5324 E. Diamond Mesa, AZ 85206	0.006 acres 1/1248 of 6.95 acres	0.0070%	0.00108%	0.00187%
(69) Anna Hammer P.O. Box 51417 Phoenix, AZ 85076-1417	0.011 acres 1/624 of 6.95 acres	0.0139%	0.00216%	0.00374%
(70) Glen Arthur Starkey 1132 W. Southern Avenue Tolleson, AZ 85353	0.011 acres 1/624 of 6.95 acres	0.0139%	0.00216%	0.00374%
(71) The Starkey Family Trust c/o Marilyn Starkey, Trustee 123 N. Shamrock Ave. Monrovia, CA 91016	0.011 acres 1/624 of 6.95 acres	0.0139%	0.00216%	0.00374%
(72) Julie S. McCoy, Heirs, Devisees Successors or Assigns				
(a) Nellie Crothers 550 Basin Run Road Conowingo, MD 21918	0.045 acres 1/156 of 6.95 acres	0.0557%	0.00863%	0.01498%
(73) Carrie McGlothlin Heirs, Devisees, Successors or Assigns				
(a) Luther H. McGlothlin Heirs, Devisees, Successors or Assigns				
(a.1) Melissa Ann Kugler 139 Harmony Crest Drive Newark, DE 19713	0.022 acres 1/312 of 6.95 acres	0.0278%	0.00431%	0.00749%
(b) Warren McGlothlin Heirs, Devisees, Successors or Assigns (1/312)				
(b.1) Debra Susan McGlothlin 64 Rowlandville Road Conowingo, MD 21918	0.011 acres 1/624 of 6.95 acres	0.0139%	0.00216%	0.00374%
(b.2) Allen Neal McGlothlin 40 McGlothlin Road Conowingo, MD 21918	0.011 acres 1/624 of 6.95 acres	0.0139%	0.00216%	0.00374%

Exhibit E
Unit U-16
Docket # VGOB-93-0622-0381-03
List of Conflicting Owners/Claimants that Require Escrow

	Acres in Unit	Percent of Unit	Division of Interest in	
			1 East 15.4930%	2 East 26.8990%
(74) Arbutus McGlothlin Heirs, Devisees, Successors or Assigns				
(a) Cynthia McGlothlin 2220 Porter Road Bear, DE 19701	0.045 acres 1/156 of 6.95 acres	0.0557%	0.00863%	0.01498%
(75) Mae McGlothlin Heirs, Devisees, Successors or Assigns	<i>Interest went to Janet McGrath, along with what she already inherited. (1/1170 and 1/468)</i>			
(76) John & Janet McGrath 9027 East Broadway Mesa, AZ 85208	0.021 acres 7/2340 of 6.95 acres	0.0260%	0.00403%	0.00699%
(77) June & Donald Donaldson 1273 Carr Avenue Memphis, TN 38104	0.006 acres 1/1170 of 6.95 acres	0.0074%	0.00115%	0.00200%
(78) Marlene M. Pardi 8711 E. Pinnacle Peak Road, PME Scottsdale, AZ 85255	0.006 acres 1/1170 of 6.95 acres	0.0074%	0.00115%	0.00200%
(79) George & Alberta McGlothlin 6473 County Road #218 Jacksonville, FL 32234	0.006 acres 1/1170 of 6.95 acres	0.0074%	0.00115%	0.00200%
(80) Stephen & Naia McGlothlin 746 East 8th Avenue Mesa, AZ 85204	0.006 acres 1/1170 of 6.95 acres	0.0074%	0.00115%	0.00200%
(82) Virginia I. Shinault Heirs, Devisees, Successors or Assigns (1/156)				
(a) Charles F. Jones 223 McGlothlin Road Conowingo, MD 21918	0.015 acres 1/468 of 6.95 acres	0.0186%	0.00288%	0.00499%
(b) The Melony Richards Trust c/o Anthony G. Richards 3955 Oakland Street Cocoa, FL 32927	0.015 acres 1/468 of 6.95 acres	0.0186%	0.00288%	0.00499%
(c) Patricia Edler 4345 Fairfax Street Cocoa, FL 32927-3901	0.015 acres 1/468 of 6.95 acres	0.0186%	0.00288%	0.00499%
(83) John D. McGlothlin 111 Peppermint Drive Port Deposit, MD 21904-1365	0.045 acres 1/156 of 6.95 acres	0.0557%	0.00863%	0.01498%
(84) Nellie J. McGlothlin Estate c/o Orpha J. Shimel, Executrix 626 Biggs Highway Rising Sun, MD 21911	0.045 acres 1/156 of 6.95 acres	0.0557%	0.00863%	0.01498%
(85) Doris C. McGlothlin, Heirs, Devisees, Successors or Assigns				
(a) Roger McGlothlin 7633 Wilson Blvd. Jacksonville, FL 32210	0.045 acres 1/156 of 6.95 acres	0.0557%	0.00863%	0.01498%
(86) Nancy M. Griffin 5746 Firestone Road Jacksonville, FL 32244	0.003 acres 1/2340 of 6.95 acres	0.0037%	0.00058%	0.00100%
(87) John M. McGlothlin 8077 Wilson Blvd. Jacksonville, FL 32210-3551	0.005 acres 7/10530 of 6.95 acres	0.0058%	0.00089%	0.00155%
(88) Herman T. McGlothlin 930 Flagg Springs Road Lynnville, TN 38472	0.005 acres 7/10530 of 6.95 acres	0.0058%	0.00089%	0.00155%

Exhibit E
Unit U-16
Docket # VGOB-93-0622-0381-03
List of Conflicting Owners/Claimants that Require Escrow

	Acres in Unit	Percent of Unit	Division of Interest in	
			1 East 15.4930%	2 East 26.9990%
(89) Kenneth P. McGlothlin Heirs, Devisees, Successors or Assigns				
(a) Christine L. McGlothlin 1651 Alexander Lane Grants Pass, OR 97527	0.005 acres 7/10530 of 6.95 acres	0.0058%	0.00089%	0.00155%
(90) Nelson E. McGlothlin 16386 Campbellsville Road Lynnville, TN 38472	0.005 acres 7/10530 of 6.95 acres	0.0058%	0.00089%	0.00155%
(91) Jacob L. McGlothlin 860 Tookie Road Jacksonville, FL 32234	0.005 acres 7/10530 of 6.95 acres	0.0058%	0.00089%	0.00155%
(92) David A. McGlothlin 181 Sonja Ellen Drive Jacksonville, FL 32234	0.005 acres 7/10530 of 6.95 acres	0.0058%	0.00089%	0.00155%
(93) Phyllis D. Cline 424 Woodland Drive St. Albans, WV 26177	0.005 acres 7/10530 of 6.95 acres	0.0058%	0.00089%	0.00155%
(94) Carol E. Lynch 43180 Oyster Bay Drive Hollywood, MD 20636	0.005 acres 7/10530 of 6.95 acres	0.0058%	0.00089%	0.00155%
(95) Orpha J. Schlarbaum Heirs, Devisees, Successors or Assigns				
(a) Jessie L. Schlarbaum c/o Circle of Hope Inc. Assisted Liv 1550 W. 9th Street Jacksonville, FL 32209	0.001 acres 133/800000 of 6.95 acres	0.0014%	0.00022%	0.00039%
(b) George M. Schlarbaum P.O. Box 1410 St. Mary, FL 32040-1410	0.001 acres 133/800000 of 6.95 acres	0.0014%	0.00022%	0.00039%
(c) Emory J. Schlarbaum 4709 Daughtry Blvd. East Jacksonville, FL 32210	0.001 acres 133/800000 of 6.95 acres	0.0014%	0.00022%	0.00039%
(d) Ty Cobb Schlarbaum 1015 Green St. Oskaloosa, IA 52577	0.001 acres 133/800000 of 6.95 acres	0.0014%	0.00022%	0.00039%
(96) Lonzo Murphy, Heirs, Devisees, Successors or Assigns <i>Heirs/Addresses Unknown</i>	0.535 acres 1/13 of 6.95 acres	0.6683%	0.10353%	0.17976%
(97) Vernie S. Baldrige Heirs, Devisees, Successors or Assigns (1/143)				
(a) Opal Coleman 18998 Rd 1-18 Continental, OH 45831	0.007 acres 1/1001 of 6.95 acres	0.0087%	0.00134%	0.00233%
(b) Lillian Griffith Ball Road, Rt. 5, House #20801 Defiance, OH 43512	0.007 acres 1/1001 of 6.95 acres	0.0087%	0.00134%	0.00233%
(c) Helen Meade Ball Road, Rt. 5, House #20767 Defiance, OH 43512	0.007 acres 1/1001 of 6.95 acres	0.0087%	0.00134%	0.00233%
(d) Billy Baldrige 14382 Row B Leipsie, OH 45856	0.007 acres 1/1001 of 6.95 acres	0.0087%	0.00134%	0.00233%
(e) Elmer Baldrige Rt. 7, Arena Drive Defiance, OH 43512	0.007 acres 1/1001 of 6.95 acres	0.0087%	0.00134%	0.00233%

Exhibit E
Unit U-16
Docket # VGOB-93-0622-0381-03
List of Conflicting Owners/Claimants that Require Escrow

	Acres in Unit	Percent of Unit	Division of Interest in	
			1 East 15.4930%	2 East 26.8990%
(f) Wilmer Baldridge Slusser Drive Rt. 7 Defiance, OH 43512	0.007 acres 1/1001 of 6.95 acres	0.0087%	0.00134%	0.00233%
(g) Buddy Baldridge Woodland Park, Apt. #408 10401 North 33rd Avenue Phoenix, AZ 85051	0.007 acres 1/1001 of 6.95 acres	0.0087%	0.00134%	0.00233%
(98) Ora M. Baldridge c/o Mavis Grinnell 14495 Marrison Road Perry, MI 48872	0.049 acres 1/143 of 6.95 acres	0.0608%	0.00941%	0.01634%
(99) Effie Looney Heirs, Devisees, Successors or Assigns (1/143)				
(a) Roger Lee Shortridge 695 Long Level Rd., SW Floyd, VA 24091	0.024 acres 1/286 of 6.95 acres	0.0304%	0.00471%	0.00817%
(b) Lois S. Horne Heirs, Devisees, Successors or Assigns				
(b.1) Larry V. Horne 645 Long Level Rd., SW Floyd, VA 24091	0.008 acres 1/858 of 6.95 acres	0.0101%	0.00157%	0.00272%
(b.2) Keith D. Horne 534 Morre Rd., NE Floyd, VA 24091	0.008 acres 1/858 of 6.95 acres	0.0101%	0.00157%	0.00272%
(b.3) Sharon H. Beasley PO Box 1525 Hillsville, VA 24343	0.008 acres 1/858 of 6.95 acres	0.0101%	0.00157%	0.00272%
(100) Nell K. Branham P.O. Box 1756 Richlands, VA 24641	0.049 acres 1/143 of 6.95 acres	0.0608%	0.00941%	0.01634%
(101) Roy B. McGlothlin 372 Pleasant Hill Blountville, TN	0.049 acres 1/143 of 6.95 acres	0.0608%	0.00941%	0.01634%
(102) Jessie McGlothlin 218 E. Central Avenue Bristol, TN 37620	0.049 acres 1/143 of 6.95 acres	0.0608%	0.00941%	0.01634%
(103) Ed Harold McGlothlin 201 Aldrich Rd. Vermillion, OH 44089	0.049 acres 1/143 of 6.95 acres	0.0608%	0.00941%	0.01634%
(104) Dale R. McGlothlin Rt. 4 Box 208A Grundy, VA 24614	0.049 acres 1/143 of 6.95 acres	0.0608%	0.00941%	0.01634%
(105) Etta Ruth M. & Charles Justice P.O. Box 248 Big Rock, VA 24603	0.049 acres 1/143 of 6.95 acres	0.0608%	0.00941%	0.01634%
(106) Juanita McGlothlin Rt. 4 Box 208A Grundy, VA 24614	0.049 acres 1/143 of 6.95 acres	0.0608%	0.00941%	0.01634%
(107) Franklin McGlothlin Rt. 4 Box 208A Grundy, VA 24614	0.049 acres 1/143 of 6.95 acres	0.0608%	0.00941%	0.01634%
(108) Rosa M. Norman P.O. Box 476 Vansant, VA 24656	0.178 acres 1/39 of 6.95 acres	0.2228%	0.03451%	0.05992%

Exhibit E
Unit U-16
Docket # VGOB-93-0622-0381-03
List of Conflicting Owners/Claimants that Require Escrow

	Acres in Unit	Percent of Unit	Division of Interest in	
			1 East 15.4930%	2 East 26.8990%
(109) Pearl M. Matney, Heirs, Devisees, Successors or Assigns <i>Heirs/Addresses Unknown</i>	0.040 acres 2/351 of 6.95 acres	0.0495%	0.00767%	0.01332%
(110) Sally C. Hatfield, Heirs, Devisees, Successors or Assigns <i>Heirs/Addresses Unknown</i>	0.040 acres 2/351 of 6.95 acres	0.0495%	0.00767%	0.01332%
(111) Roy McGlothlin Heirs, Devisees, Successors or Assigns (2/351)				
(a) Elsie McGlothlin 739 Crestwood Dr. Richlands, VA 24641	0.013 acres 2/1053 of 6.95 acres	0.0165%	0.00256%	0.00444%
(b) James B. McGlothlin 739 Crestwood Dr. Richlands, VA 24641	0.009 acres 4/3159 of 6.95 acres	0.0110%	0.00170%	0.00296%
(c) Sue Bowlin 2466 Brights Pike Morristown, TN 37814	0.009 acres 4/3159 of 6.95 acres	0.0110%	0.00170%	0.00296%
(d) Ronnie McGlothlin Kents Ridge Cedar Bluff, VA 24609	0.009 acres 4/3159 of 6.95 acres	0.0110%	0.00170%	0.00296%
(112) John McGlothlin, Jr., Heirs, Devisees, Successors or Assigns <i>Heirs/Addresses Unknown</i>	0.040 acres 2/351 of 6.95 acres	0.0495%	0.00767%	0.01332%
(113) Kermit McGlothlin Rt. 2 Box 656 Vansant, VA 24656	0.040 acres 2/351 of 6.95 acres	0.0495%	0.00767%	0.01332%
(114) Leonard McGlothlin, Heirs, Devisees, Successors or Assigns <i>Heirs/Addresses Unknown</i>	0.040 acres 2/351 of 6.95 acres	0.0495%	0.00767%	0.01332%
(115) Samie G. McGlothlin, Heirs, Devisees, Successors or Assigns <i>Heirs/Addresses Unknown</i>	0.040 acres 2/351 of 6.95 acres	0.0495%	0.00767%	0.01332%
(116) Victory McGlothlin, Heirs, Devisees, Successors or Assigns <i>Heirs/Addresses Unknown</i>	0.040 acres 2/351 of 6.95 acres	0.0495%	0.00767%	0.01332%
(117) Buford Lee McGlothlin P.O. Box 69 Oakwood, VA 24631	0.040 acres 2/351 of 6.95 acres	0.0495%	0.00767%	0.01332%
(118) Ethel Shortridge 4401 Roosevelt Blvd. Dearborn Hts., MI 48125	0.041 acres 1/169 of 6.95 acres	0.0514%	0.00796%	0.01383%
(119) Bea Johnson 3420 East Bonner Dr. Norfolk, VA 23501	0.041 acres 1/169 of 6.95 acres	0.0514%	0.00796%	0.01383%
(120) June Arms Rt. 1, Box 177 Vansant, VA 24656	0.041 acres 1/169 of 6.95 acres	0.0514%	0.00796%	0.01383%
(121) Edd Shortridge RR5 Box 485 Grundy, VA 24614	0.041 acres 1/169 of 6.95 acres	0.0514%	0.00796%	0.01383%
(122) Hassell Shortridge 1226 Stringer Rd. Belton, SC 29627	0.041 acres 1/169 of 6.95 acres	0.0514%	0.00796%	0.01383%

Exhibit E
Unit U-16
Docket # VGOB-93-0622-0381-03
List of Conflicting Owners/Claimants that Require Escrow

	Acres in Unit	Percent of Unit	Division of Interest in	
			1 East 15.4930%	2 East 26.8990%
(123) Lola Skeeris 902 Hammonds Lane Baltimore, MD 21225	0.041 acres 1/169 of 6.95 acres	0.0514%	0.00796%	0.01383%
(124) Carl Shortridge Rt. 2 Box 14A Grundy, VA 24614	0.041 acres 1/169 of 6.95 acres	0.0514%	0.00796%	0.01383%
(125) Faye Delroseers 1809 Skyline Dr. Norfolk, VA 23500	0.041 acres 1/169 of 6.95 acres	0.0514%	0.00796%	0.01383%
(126) Paul Shortridge 1520 McWhorter Rd. London, KY 40741	0.041 acres 1/169 of 6.95 acres	0.0514%	0.00796%	0.01383%
(127) Marlene Rife P.O. Box 255 Pilgrim Knob, VA 24634	0.041 acres 1/169 of 6.95 acres	0.0514%	0.00796%	0.01383%
(128) Johnny M. Shortridge Jr. HC67 Box 6A Vansant, VA 24656	0.041 acres 1/169 of 6.95 acres	0.0514%	0.00796%	0.01383%
(129) Freddie Shortridge HRC Vansant, VA 24656	0.041 acres 1/169 of 6.95 acres	0.0514%	0.00796%	0.01383%
(130) Irene Stacy 1336 Kenworth Drive Conway, SC 29626	0.041 acres 1/169 of 6.95 acres	0.0514%	0.00796%	0.01383%
(131) Bennie McGlothlin Rt.4 Box 420 Gate City, VA 24251	0.032 acres 2/429 of 6.95 acres	0.0405%	0.00627%	0.01089%
(132) Bonnie McGlothlin 2267 Roberts Creek Rd. Hiltons, VA 24258	0.032 acres 2/429 of 6.95 acres	0.0405%	0.00627%	0.01089%
(133) Ralph Edward McGlothlin 94 Collins Crest Cedar Bluff, VA 24609	0.032 acres 2/429 of 6.95 acres	0.0405%	0.00627%	0.01089%
(134) Patricia S. McGlothlin 6293 Wilderness Road Dublin, VA 24084	0.049 acres 1/143 of 6.95 acres	0.0608%	0.00941%	0.01634%
(135) Ruby B. McGlothlin Heirs, Devisees, Successors or Assigns				
(a) Ann M. Lilly 16540 Heron Coach Way #406 Fort Meyers, FL 33908	0.049 acres 1/143 of 6.95 acres	0.0608%	0.00941%	0.01634%
(136) Helen E. Counts Heirs, Devisees, Successors or Assigns (2/143)				
(a) Bascom "Buddy" B. B. Matney 4841 25th Road Nth Arlington, VA 22207-2648	0.032 acres 2/429 of 6.95 acres	0.0405%	0.00627%	0.01089%
(b) Helen Carol Mamone 600 Alexandria Circle Bluefield, VA 24605-9241	0.032 acres 2/429 of 6.95 acres	0.0405%	0.00627%	0.01089%
(c) Ann C. Rauehauser 28 Bog Meadow Road Sharon, CT 06069	0.032 acres 2/429 of 6.95 acres	0.0405%	0.00627%	0.01089%
(137) Frankie Mae Street Heirs, Devisees, Successors or Assigns (2/143)				

Exhibit E
Unit U-16
Docket # VGOB-93-0622-0381-03
List of Conflicting Owners/Claimants that Require Escrow

	Acres in Unit	Percent of Unit	Division of Interest in	
			1 East 15.4930%	2 East 26.8990%
(a) W.A. Street Heirs Trust				
(a.1) W.A. Street Heirs Trust c/o Hiram A. Street 4601 Gulf Shore Blvd., North Enclave No. 10 Naples, FL 33910	0.024 acres 1/286 of 6.95 acres	0.0304%	0.00471%	0.00817%
(a.2) W.A. Street Heirs Trust c/o Nicholas D. Street 101 Lick Branch Rd. Bristol, TN 37620	0.024 acres 1/286 of 6.95 acres	0.0304%	0.00471%	0.00817%
(a.3) W.A. Street Heirs Trust c/o James H. Street PO Box 2100 Grundy, VA 24614	0.024 acres 1/286 of 6.95 acres	0.0304%	0.00471%	0.00817%
(a.4) W.A. Street Heirs Trust c/o Daniel Street PO Box 2100 Grundy, VA 24614	0.024 acres 1/286 of 6.95 acres	0.0304%	0.00471%	0.00817%

The interest of heirs in yellow are now a part of the W.A. Street Heirs Trust

Gaynell S. Fowler 28201 Alfred Moore Ct. Bonita Springs, FL 34135	Anne Norris Reid 3535 NE 25th Avenue Portland, OR 97212-1518
James H. Street PO Box 1475 Grundy, VA 24614	Frank Arthur Norris 2685 Hidden Creek Dr. Loganville, GA 30052
Marcus A. Street PO Box 1475 Grundy, VA 24614	Dwight Douglas Norris 814 Asheville Hwy Greenville, TN 37743
Robert D. Street PO Box 1869 Corvallis, OR 97339-1869	Benjamin A. Street Rt. 2, Box 125 Vansant, VA 24656
David A. Street P. O. Box 1475 Grundy, VA 24614	Daniel S. Street Rt. 2, Box 125 Vansant, VA 24656
Lauren F. Street 14684 Old Jonesboro Road Bristol, VA 24202	Jill Nicole Street 2243 N. Greenview Ave., Apt. Chicago, IL 60614-3074
Russell K. Street 1004 Thornehill Dr. Anderson, SC 29621	

(138) Joseph Blair McGlothlin P. O. Box 71 Cedar Bluff, VA 24609	0.049 acres 1/143 of 6.95 acres	0.0608%	0.00941%	0.01634%
(139) Katherine M. & John Warren 2208 Wingfield Road Charlottesville, VA 22901	0.049 acres 1/143 of 6.95 acres	0.0608%	0.00941%	0.01634%
(140) Nannie P. Lockhart Heirs, Devisees, Successors or Assigns				
(a) Violet Doris Smith 9625 Alfaree Rd. Richmond, VA 23237	0.049 acres 1/143 of 6.95 acres	0.0608%	0.00941%	0.01634%
(b) Fred Presley 6815 Pounding Mill Branch Rd. Pounding Mill, VA 24637	0.049 acres 1/143 of 6.95 acres	0.0608%	0.00941%	0.01634%

Exhibit E
Unit U-16
Docket # VGOB-93-0622-0381-03
List of Conflicting Owners/Claimants that Require Escrow

	Acres in Unit	Percent of Unit	Division of Interest in	
			1 East 15.4930%	2 East 26.8990%
(141) Mary & D.A. McGlothlin, Sr. P.O. Box 909 Grundy, VA 24614	0.032 acres 2/429 of 6.95 acres	0.0405%	0.00627%	0.01089%
(142) Billy Sue Dixon Heirs, Devisees, Successors or Assigns				
(a) Hobart Dixon Heirs, Devisees, Successors or Assigns (2/249)				
(a.1) Kenna Dixon Moose 309 Lindsey Street Bristol, VA 24201	0.016 acres 1/429 of 6.95 acres	0.0203%	0.00314%	0.00545%
(a.2) Michael McKinley Dixon 21045 Campground Rd. Bristol, VA 24202	0.016 acres 1/429 of 6.95 acres	0.0203%	0.00314%	0.00545%
(143) Peggy & Henry Durham 607 S. Westland Ave. Tampa, FL 33606	0.032 acres 2/429 of 6.95 acres	0.0405%	0.00627%	0.01089%
(144) Rose Myrtle Wampler Heirs, Devisees, Successors or Assigns				
(a) Sherry W. Bennett 155 Mountain Ave Rocky Mount, VA 24151	0.032 acres 2/429 of 6.95 acres	0.0405%	0.00627%	0.01089%
(b) Pauline W. Shortridge 9217 Brentsville Road Manassas, VA 20112	0.032 acres 2/429 of 6.95 acres	0.0405%	0.00627%	0.01089%
(c) F.E. Wampler 22784 Osprey Ridge Road Bristol, VA 24202	0.032 acres 2/429 of 6.95 acres	0.0405%	0.00627%	0.01089%
(145) Woodrow & Sally McGlothlin Heirs, Devisees, Successors or Assigns				
(a) James W. McGlothlin 1005 Glenway Ave. Bristol, VA 24201	0.032 acres 2/429 of 6.95 acres	0.0405%	0.00627%	0.01089%
(b) Thomas D. McGlothlin 112 Plox Creek Bristol, TN 37620	0.032 acres 2/429 of 6.95 acres	0.0405%	0.00627%	0.01089%
(c) Michael G. McGlothlin PO Drawer 810 Grundy, VA 24614	0.032 acres 2/429 of 6.95 acres	0.0405%	0.00627%	0.01089%
(146) Doris Ann McGlothlin P.O. Box 428 Raven, VA 24639	0.028 acres 4/1001 of 6.95 acres	0.0347%	0.00538%	0.00934%
(147) Cecil Borkey Heirs, Devisees, Successors or Assigns				
(a) Francis Ann Borkey 9608 Gaslight Place Richmond, VA 23229	0.014 acres 2/1001 of 6.95 acres	0.0174%	0.00269%	0.00467%
(148) Betty & James Lloyd McGlothlin 998 Glenwood St. Cedar Bluff, VA 24609	0.014 acres 2/1001 of 6.95 acres	0.0174%	0.00269%	0.00467%
(149) Una Lee Mulligan Bailey Box 51 Richlands, VA 24641	0.014 acres 2/1001 of 6.95 acres	0.0174%	0.00269%	0.00467%
(150) Cecil Earl McGlothlin Heirs, Devisees, Successors or Assigns				

Exhibit E
Unit U-16
Docket # VGOB-93-0622-0381-03
List of Conflicting Owners/Claimants that Require Escrow

	Acres in Unit	Percent of Unit	Division of Interest in	
			1 East 15.4930%	2 East 26.8990%
(a) McGlothlin Living Trust c/o Joyce McGlothlin, Trustee PO Box 2417 Cookeville, TN 38502	0.014 acres 2/1001 of 6.95 acres	0.0174%	0.00269%	0.00467%
(151) Norman McGlothlin 6239 Oak Leaf Ln. N. Fayetteville, PA 17222	0.014 acres 2/1001 of 6.95 acres	0.0174%	0.00269%	0.00467%
(152) Dorothy Mullins Heirs, Devisees, Successors or Assigns				
(a) Ann Mullins Washburn 3343 Nottingham Drive Tallahassee, FL 32312	0.016 acres 1/429 of 6.95 acres	0.0203%	0.00314%	0.00545%
(b) Mike Mullins 1445 Westerly Terrace Los Angeles, CA 90026	0.016 acres 1/429 of 6.95 acres	0.0203%	0.00314%	0.00545%
(153) Charles Robert Dixon Heirs, Devisees, Successors or Assigns				
(a) Charleen Dixon Seale 2653 Suffolk St. Kingsport, TN 37660	0.032 acres 2/429 of 6.95 acres	0.0405%	0.00627%	0.01089%
(154) Gladys Jessee 413 North Street Richlands, VA 24641	0.032 acres 2/429 of 6.95 acres	0.0405%	0.00627%	0.01089%
Total tract acres	6.72			
Total tract percent	8.3989%			

Tract #4, 3.71 Acres

COAL OWNERSHIP

(1) Harrison-Wyatt, LLC Oxy Tr 19 / Big Axe Tr 4 (91.00 acre tract) P.O. Box 11000 Danville, VA 24543	3.71 acres	4.6375%	0.71849%	1.24744%
--	------------	---------	----------	----------

OIL & GAS OWNERSHIP

W.H. Reedy Heirs, et al. 3.71 acres 4.6375% 0.71849% 1.24744%
(part of a 40.00 Acre SOG Tract which overlies a portion of Big Axe Tracts 2 & 4)

(1) W.H. Reedy Heirs, Devisees, Successors or Assigns

(a) Laura Virginia Reedy Webb, Heirs, Devisees,
Successors or Assigns (1/10)

(a.1) Exie W. Cox Heirs, Devisees,
Successors or Assigns (1/90)

(a.1.1) Robert William Cox 0.010 acres 0.0129% 0.00200% 0.00347%
156 River Run
1/360 of 3.71 acres
Queenstown, MD 21658

(a.1.2) Larry Roger Cox 0.010 acres 0.0129% 0.00200% 0.00347%
980 W. Bemis Road
1/360 of 3.71 acres
Saline, MI 48176-9525

(a.1.3) Stephani Douglas Cox 0.010 acres 0.0129% 0.00200% 0.00347%
707 Alton Street
1/360 of 3.71 acres
Elizabeth City, NC 27909

(a.1.4) Carl Alvin Cox 0.010 acres 0.0129% 0.00200% 0.00347%
516 N.W. 4th Place
1/360 of 3.71 acres
Renton, WA 98055

(a.2) Mary W. Layman Heirs, Devisees,
Successors or Assigns

Exhibit E
Unit U-16
Docket # VGOB-93-0622-0381-03
List of Conflicting Owners/Claimants that Require Escrow

	Acres in Unit	Percent of Unit	Division of Interest in	
			1 East 15.4930%	2 East 26.8990%
(a.2.1) Nancy Gambill Cole 61 New Bridge Road Rising Sun, MD 21911	0.041 acres 1/90 of 3.71 acres	0.0515%	0.00798%	0.01386%
(a.5) R. June Yale 423 Lombard Road Rising Sun, MD 21911	0.041 acres 1/90 of 3.71 acres	0.0515%	0.00798%	0.01386%
(a.7) Maire W. Meaders Heirs, Devisees, Successors or Assigns:				
(a.7.1) Curtis Meaders 313 King Street Elkton, MD 21921	0.041 acres 1/90 of 3.71 acres	0.0515%	0.00798%	0.01386%
(a.8) Claude Webb Heirs, Devisees, Successors or Assigns (1/90)				
(a.8.1) Howard L. Webb 1114 Primrose Lane Fruita, CO 81521-3051	0.010 acres 1/360 of 3.71 acres	0.0129%	0.00200%	0.00347%
(a.8.2) Lucille W. Perkins 483 Sylmar Road Rising Sun, MD 21911	0.010 acres 1/360 of 3.71 acres	0.0129%	0.00200%	0.00347%
(a.8.3) Kirk L. Webb 1851 Dixie Lee High Spring City, TN 37381	0.010 acres 1/360 of 3.71 acres	0.0129%	0.00200%	0.00347%
(a.8.4) Mary W. Jacobsen 937 Plantation Road Key Largo, FL 33037	0.010 acres 1/360 of 3.71 acres	0.0129%	0.00200%	0.00347%
(a.9) Lettie Coleman	<i>Conveyed a 1/90th interest to Buchanan Production Company 08/03/94 (DB)</i>			
(b) Nora Nancy Vance Heirs, Devisees, Successors or Assigns (1/10)				
(b.1) Flossie Elkins Heirs, Devisees, Successors or Assigns				
(b.1.1) Clarence Elkins Heirs, Devisees, Successors or Assigns				
(b.1.1) Carlis L. Elkir 202 Elkins Bra Swords Creek, VA 24649	0.371 acres 1/10 of 3.71 acres	0.4638%	0.07185%	0.12474%
(c) Walter Reedy Heirs, Devisees, Successors or Assigns (1/10)				
(c.1) Eugene Reedy 652 Frenchtown Road Elkton, MD 21921	0.062 acres 1/60 of 3.71 acres	0.0773%	0.01197%	0.02079%
(c.2) Arvil Reedy 20 Pisqahview Avenue Asheville, NC 28803	0.062 acres 1/60 of 3.71 acres	0.0773%	0.01197%	0.02079%
(c.3) Leona Rose P. O. Box 106 Squire, WV 24884	0.062 acres 1/60 of 3.71 acres	0.0773%	0.01197%	0.02079%
(c.4) Oveilla R. Griggs 55 Brook Lane Elkton, MD 21921	0.062 acres 1/60 of 3.71 acres	0.0773%	0.01197%	0.02079%
(c.5) Viola R. Holman 91 Bard Cameron Road Rising Sun, MD 21911	0.062 acres 1/60 of 3.71 acres	0.0773%	0.01197%	0.02079%
(c.6) Nona Bell R. Schuler 1025 Chrome Road Oxford, PA 19363	0.062 acres 1/60 of 3.71 acres	0.0773%	0.01197%	0.02079%

Exhibit E
Unit U-16
Docket # VGOB-93-0622-0381-03
List of Conflicting Owners/Claimants that Require Escrow

	Acres in Unit	Percent of Unit	Division of Interest in	
			1 East 15.4930%	2 East 26.8990%
(d) Osa N. Reedy Webb Heirs, Devisees, Successors or Assigns (1/10)				
(d.1) Clyde Webb 92 Hill Top Road Elkton, MD 21921	0.046 acres 1/80 of 3.71 acres	0.0580%	0.00898%	0.01559%
(d.2) Homer Webb 513 Harrington Road Rising Sun, MD 21911	0.046 acres 1/80 of 3.71 acres	0.0580%	0.00898%	0.01559%
(d.3) Victor C. Webb 16 Nellies Corner Road Rising Sun, MD 21911	0.046 acres 1/80 of 3.71 acres	0.0580%	0.00898%	0.01559%
(d.4) Edith W. Parsons 108 Carriage Dr. Hockessin, DE 19707-1328	0.046 acres 1/80 of 3.71 acres	0.0580%	0.00898%	0.01559%
(d.5) Hubert W. Webb (Deceased) 6151 Harrisville Road Colora, MD 21917	0.046 acres 1/80 of 3.71 acres	0.0580%	0.00898%	0.01559%
(d.6) J. Dennis Webb 8 Cherry Lane Elkton, MD 21921	0.046 acres 1/80 of 3.71 acres	0.0580%	0.00898%	0.01559%
(d.7) Zeola W. Shupe 24 North Pardue Avenue New Castle, DE 19720	0.046 acres 1/80 of 3.71 acres	0.0580%	0.00898%	0.01559%
(d.8) Thelma W. Howell 193 Ridge Road Nottingham, PA 19362	0.046 acres 1/80 of 3.71 acres	0.0580%	0.00898%	0.01559%
(e) Hurley H. Reedy Heirs, Devisees, Successors or Assigns (1/10)				
(f) Sadie E. Cox <i>Conveyed a 1/10th interest to Beatrice C. Stacy on 08/16/94 (DB 426/87)</i>				
(f.1) Beatrice C. Stacy 60 McCauley Acres Road Elkton, MD 21921	0.371 acres 1/10 of 3.71 acres	0.4638%	0.07185%	0.12474%
(h) Maxie A. Reedy Heirs, Devisees, Successors or Assigns (1/10)				
(h.1) Earl H. Hurford 2-261 Martins Corner Road Coatesville, PA 19320-1079	0.093 acres 1/40 of 3.71 acres	0.1159%	0.01796%	0.03119%
(h.2) Donald Hurford Estate P. O. Box 315 Boyerstown, PA 19512	0.093 acres 1/40 of 3.71 acres	0.1159%	0.01796%	0.03119%
(h.3) Lester D. Hurford Rd. 9, Box 266H Coatesville, PA 19320	0.093 acres 1/40 of 3.71 acres	0.1159%	0.01796%	0.03119%
(h.4) Lester Dean Miller Estate c/o Earl H. Hurford 2-261 Martins Corner Road Coatesville, PA 19320-1079	0.093 acres 1/40 of 3.71 acres	0.1159%	0.01796%	0.03119%
(i) Cora Sisk Johnson <i>Conveyed a 1/10th interest to Joseph H. Van Dyke on 07/11/88 (DB 401/328)</i>				
(j) Etta V. Reedy Van Dyke <i>Conveyed a 1/10th interest to Joseph H. Van Dyke on 09/28/92 (DB 401/327)</i>				
(2) Joseph H. Van Dyke Heirs, Devisees, Successors or Assigns (2/10)				
(a) Sandi F. Vandyke P. O. Box 2404 Elkton, MD 21922	0.742 acres 1/5 of 3.71 acres	0.9275%	0.14370%	0.24949%

Exhibit E
 Unit U-16
 Docket # VGOB-93-0622-0381-03
 List of Conflicting Owners/Claimants that Require Escrow

	Acres in Unit	Percent of Unit	Division of interest in	
			1 East	2 East
Total tract acres	2.80		15.4930%	26.8990%
Total tract percent	3.5039%			

TOTAL CONFLICTS:

Acreage in Unit	11.92
Percentage of Unit	14.8995%

Exhibit EE
Unit U-16
Docket # VGOB-93-0622-0381-03
List of Conflicting Owners/Claimants with Royalty Split Agreements

	Acres in Unit	Percent of Unit	Division of Interest in		Percent of Escrow
			1 East 15.4930%	2 East 26.8990%	
<u>Tract #2, 17.98 Acres</u>					
<u>COAL OWNERSHIP</u>					
(1) Harrison-Wyatt, LLC <i>Oxy Tr 19 / Big Axe Tr 4 (91.00 acre tract)</i> P.O. Box 11000 Danville, VA 24543	17.98 acres	22.47500%	3.48205%	6.04555%	
<u>OIL & GAS OWNERSHIP</u>					
Jessie Childress Heirs, et al.	17.98 acres	22.4750%	3.48205%	6.04555%	
(1) CNX Gas Company LLC 1000 Consol Energy Drive Canonsburg, PA 15317 <i>(previously Buchanan Production Company)</i>	15.583 acres 13/15 of 17.98 acres	19.4783%	3.01778%	5.23948%	n/a
	Total tract acres	15.583			
	Total tract percent	19.4783%			

Tract #3, 6.95 Acres

COAL OWNERSHIP

(1) Harrison-Wyatt, LLC <i>Oxy Tr 19 / Big Axe Tr 4 (91.00 acre tract)</i> P.O. Box 11000 Danville, VA 24543	6.95 acres	8.6875%	1.34595%	2.33685%	n/a
---	------------	---------	----------	----------	-----

OIL & GAS OWNERSHIP

Vicey McGlothlin Heirs, Devisees, Successors or Assigns, et al.	6.95 acres	8.6875%	1.34595%	2.33685%	
(49) Jessie G. Childress Heirs, Devisees, Successors or Assigns (31/1716)					
(j) Carl & Claudia Childress	<i>Interest purchased by Buchanan Production Company (DB 432-463)</i>				
(j.1) CNX Gas Company LLC 1000 Consol Energy Drive Canonsburg, PA 15317 <i>(Previously Buchanan Production Company)</i>	0.0081 acres 1/858 of 6.95 acres	0.0101%	0.00157%	0.00272%	n/a
(81) Delford & Mary McGlothlin	<i>Interest was purchased by Buchanan Production Company by deed dated 9/15/94 (DB 427-2)</i>				
(a) CNX Gas Company LLC 1000 Consol Energy Drive Canonsburg, PA 15317 <i>(Previously Buchanan Production Company)</i>	0.0446 acres 1/156 of 6.95 acres	0.0557%	0.00863%	0.01498%	n/a
(155) CNX Gas Company LLC 1000 Consol Energy Drive Canonsburg, PA 15317 <i>(previously Buchanan Production Company)</i>	0.1782 acres 1/39 of 6.95 acres	0.2228%	0.03451%	0.05992%	n/a
	Total tract acres	0.2309			
	Total tract percent	0.2886%			

Exhibit EE
Unit U-16
Docket # VGOB-93-0622-0381-03
List of Conflicting Owners/Claimants with Royalty Split Agreements

	Acres in Unit	Percent of Unit	Division of Interest in		Percent of Escrow
			1 East 15.4930%	2 East 26.8990%	
<u>Tract #4, 3.71 Acres</u>					
<u>COAL OWNERSHIP</u>					
(1) Harrison-Wyatt, LLC Oxy Tr 19/ Big Axe Tr 4 (91.00 acre tract) P.O. Box 11000 Danville, VA 24543	3.71 acres	4.6375%	0.71849%	1.24744%	0.7662%
<u>OIL & GAS OWNERSHIP</u>					
W.H. Reedy Heirs, et al. (part of a 40.00 Acre SOG Tract which overlies a portion of Big Axe Tracts 2 & 4)	3.71 acres	4.6375%	0.71849%	1.24744%	
(1) W.H. Reedy Heirs, Devisees, Successors or Assigns					
(a) Laura Virginia Reedy Webb, Heirs, Devisees, Successors or Assigns (1/10)					
(a.3) D. Frances Johnson 309 Stony Run Court North East, MD 21901	0.041 acres 1/90 of 3.71 acres	0.0515%	0.00798%	0.01386%	n/a
(a.4) Ada W. Hamilton 5408 Thurton Lane Port Orange, FL 32127	0.041 acres 1/90 of 3.71 acres	0.0515%	0.00798%	0.01386%	n/a
(a.6) Joan W. Brantner 108 Laurel Avenue Thurmont, MD 21788	0.041 acres 1/90 of 3.71 acres	0.0515%	0.00798%	0.01386%	n/a
(e) Hurley H. Reedy Heirs, Devisees, Successors or Assigns (1/10)					
(e.1) Elmer Reedy 1470 Clayton Street Perryville, MD 21903	0.186 acres 1/20 of 3.71 acres	0.2319%	0.03592%	0.06237%	n/a
(e.2) Dorothy R. Sodoski 11501 Old St. Augustine Road #5C Jacksonville, FL 32257	0.186 acres 1/20 of 3.71 acres	0.2319%	0.03592%	0.06237%	n/a
(g) Ed Reedy Heirs, Devisees, Successors or Assigns (1/10)					
(g.1) Ada B. Reedy Heirs, Devisees, Successors or Assigns					
(g.1.1) Ella Ruth Cook P.O. Box 71 Cyclone, WV 24827	0.186 acres 1/20 of 3.71 acres	0.2319%	0.03592%	0.06237%	n/a
(g.1.2) Ralph Reedy P.O. Box 330 Davin, WV 25617	0.186 acres 1/20 of 3.71 acres	0.2319%	0.03592%	0.06237%	0.7662%
(3) CNX Gas Company LLC 1000 Consol Energy Drive Canonsburg, PA 15317	0.041 acres 1/90 of 3.71 acres	0.0515%	0.00798%	0.01386%	n/a
Total tract acres	0.9069				
Total tract percent		1.1336%			

Exhibit EE
Unit U-16
Docket # VGOB-93-0622-0381-03
List of Conflicting Owners/Claimants with Royalty Split Agreements

	Acres in Unit	Percent of Unit	Division of Interest in		Percent of Escrow
			1 East 15.4930%	2 East 26.8990%	

Tract #5, 8.34 Acres

COAL OWNERSHIP

(1)	Harrison-Wyatt, LLC Oxy Tr 19 / Big Axe Tr 4 (91.00 acre tract) P.O. Box 11000 Danville, VA 24543	8.34 acres	10.4250%	1.61515%	2.80422%	n/a
-----	--	------------	----------	----------	----------	-----

***NOTE: The CBM ownership was adjudicated to the prevailing plaintiff Bill Ratliff, et ux. under Chancery Case No. 187-00, executed 12/23/02 (DB 42-150) and by the Supreme Court of Virginia decided 03/05/04. Royalties are to be paid 100% to the prevailing plaintiff.*

OIL & GAS OWNERSHIP

(1)	Bill Ratliff, et ux. 8771 Garden Creek Road Oakwood, VA 24631	8.34 acres	10.4250%	1.61515%	2.80422%	n/a
-----	---	------------	----------	----------	----------	-----

***NOTE: The CBM ownership was adjudicated to the prevailing plaintiff Bill Ratliff, et ux. under Chancery Case No. 187-00, executed 12/23/02 (DB 42-150) and by the Supreme Court of Virginia decided 03/05/04. Royalties are to be paid 100% to the prevailing plaintiff.*

TOTAL CONFLICTS RESOLVED:

Acreage in Unit	25.06	
Percentage of Unit		31.3255%

Exhibit J
Unit U16 Escrow Account Reconciliation
VGOB 93-0622-0381

CNX Deposit Information		
Check Date	Check Number	Total

difference \$27.27

***Estimated interest in blue

Escrow Bank Data														
Date	Escrow Royalty Deposits	Income	\$ Mkt Int	CDARS Int	Fees	Distributions	Corrections	Audit Costs	Gain/Loss	Royalty Bonus	Total Int. and Fees	Bank Balance	Running Balance	Difference