

**BEFORE THE VIRGINIA GAS AND OIL BOARD**

**PETITIONER:** Range Resources-Pine Mountain

**DIVISION OF GAS AND OIL**

**DOCKET NO:** VGOB 05-0621-1470-03

**RELIEF SOUGHT: (1) DISBURSEMENT FROM  
ESCROW REGARDING TRACT(S) A portion of 4**

**HEARING DATE:** May 21, 2013

**DRILLING UNIT:** Watkins 7

**BUCHANAN COUNTY, VIRGINIA**

**PETITION FOR ORDER OF DISBURSEMENT OF ESCROW FUNDS**

**1. Petitioner and its counsel**

Petitioner is Range Resources-Pine Mountain, P. O. Box 2136, Abingdon, VA 24212, (276)628-9001. Petitioner's counsel is James Kaiser, Wilhoit and Kaiser Law Firm, 220 Broad Street, Suite 210, Kingsport, TN 37660 .

**2. Relief Sought**

Disbursement for exact pay of monies deposited back into the escrow account after disbursement was approved

**3. Legal Authority**

Va. Code Ann. § 45.1-361.1 et seq., 4 VAC 25-160-140., and relevant Virginia Gas and Oil Board Orders ("Board") heretofore promulgated pursuant to law.

**4. Type of Well(s)**

Coalbed Methane

**5. Factual basis for relief requested**

Application from Range Resources-Pine Mountain, Inc. to pay parties identified in Tract 4 in the following table an exact dollar amount due to overpayment into escrow following 050621-1470-02 disbursement.

**6. Attestation**

The foregoing Petition to the best of my knowledge, information, and belief is true and correct.

Well Coordinates: (Geographic N27)  
37.220937° -82.180962°

4,155'

Latitude 37° 15' 00"

Watkins  
829.00 Acres  
ACIN LLC - coal  
Alpha Land & Reserves LLC - coal lessee  
WRD LLC - coal  
Paramount Coal Company LLC - coal lessee  
Range Resources-Pine Mountain, Inc. - oil, gas & CBM  
Gas 30.96 Ac. 52.68%

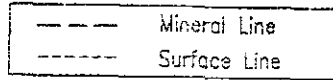

DATE: 10-11-2009  
TIME: 10:22

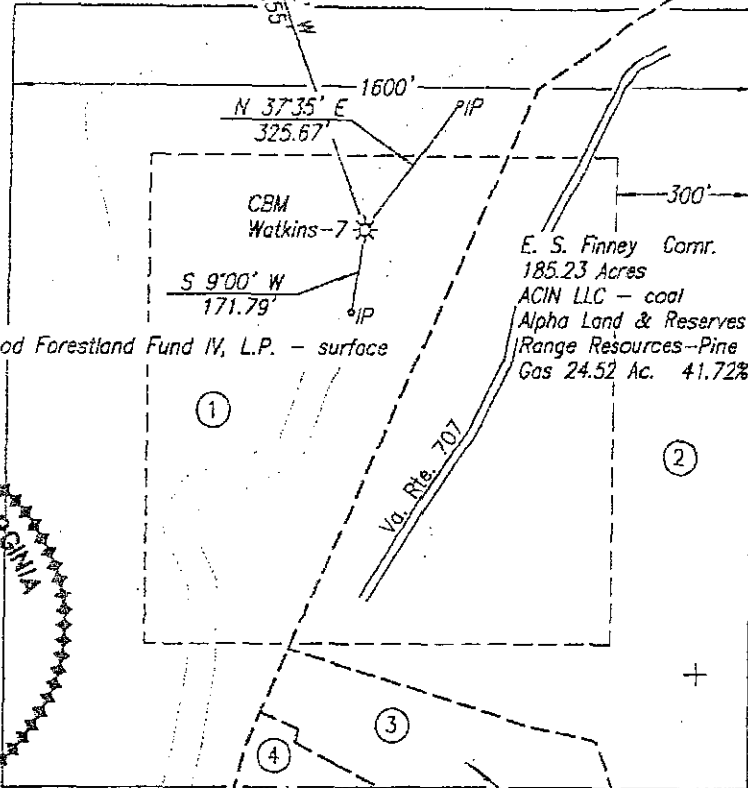

Longitude 82° 10' 00"

10,600'

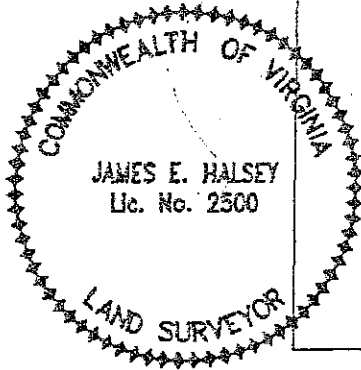

Heartwood Forestland Fund IV, L.P. - surface

E. S. Finney Comr.  
185.23 Acres  
ACIN LLC - coal  
Alpha Land & Reserves LLC - coal lessee  
Range Resources-Pine Mountain, Inc. - oil, gas & CBM  
Gas 24.52 Ac. 41.72%

Jessie & Delphia, Charles Heirs - surface & gas

6 Acres  
John D. Justice Tr.  
106.34 Acres

ACIN LLC - coal  
Alpha Land & Reserves LLC - coal lessee  
Range Resources-Pine Mountain, Inc. - oil and CBM  
Gas 0.54 Ac. 0.92%

Beulah Bowman - surface & gas  
6 Acres  
John D. Justice Tr.  
106.34 Acres  
ACIN LLC - coal  
Alpha Land & Reserves LLC - coal lessee  
Range Resources-Pine Mountain, Inc. - oil & CBM  
Gas 2.75 Ac. 4.68%

Well Coordinates: (VA St. Plane S. Zone, NAD 83, Calculated from CCC coordinates)  
N 3,624,931 E 10,411,443

Well Coordinates: (VA St. Plane S. Zone, NAD 27, Calculated from CCC coordinates)  
N 344,052 E 928,458

Well Coordinates: (Cinchfield Coal Co.)  
N 44,051.03 E 59,055.38

The undersigned hereby certifies that the final location is within ten (10') feet of the location shown on the well plot dated 5-17-2005.

Well elevation determined by GPS survey from BM MCD 229

**FINAL PLAT**

Area of Unit = 58.77 Ac.

WELL LOCATION PLAT (Nora Grid Z-74)

COMPANY Range Resources-Pine Mountain, Inc. WELL NAME AND NUMBER Watkins-7  
TRACT NO. \_\_\_\_\_ ELEVATION 1,742.49' QUADRANGLE Prater  
COUNTY Buchanan DISTRICT Prater SCALE 1" = 400' DATE 4-09-2009

This Plat is a new plat \_\_\_\_\_; an updated plat x; or a final location plat \_\_\_\_\_ x \_\_\_\_\_

+ Denotes the location of a well on United States topographic Maps, scale 1 to 24,000, latitude and longitude lines being represented by border lines as shown.

James E. Halsey  
Licensed Professional Engineer or Licensed Land Surveyor



**REVISION**  
(10/25/2011)

**Exhibit "B"**  
**Revised 5/4/2009 Watkins 7**

Tract	Lessor	Lease Status	Interest Within Unit	Gross Acreage in Unit
<b>Gas Estate Only</b>				
1	Range Resources - Pine Mountain, Inc. Attn: Jerry Grantham PO Box 2136 Abingdon, VA 24212	Owner	52.68000000	30.96000000
2	Range Resources - Pine Mountain, Inc. Attn: Jerry Grantham PO Box 2136 Abingdon, VA 24212	Owner	41.72000000	24.52000000
3	Bulah Bowman 1738 Bearbranch Road Vansant, VA 24656	Leased	4.68000000	2.75000000
4	Willard & Susie A Charles 1064 Ironwood Road Vansant, VA 24656	Leased	0.13288889	0.07800000
	Glenn & Marie Charles P.O. Box 440 Vansant, VA 24656	Leased	0.13288889	0.07800000
	Richard Charles 2066 Watkins Street Grundy, VA 24614	Unleased	0.13288889	0.07800000
	Jonie & Grover Vanover 1580 Bear Branch Road Vansant, VA 24656	Unleased	0.13288889	0.07800000
	Sarah Mohr 215 Twillo Run Drive New Haven, IN 46774	Leased	0.13288889	0.07800000
	Mary Katie & Jessie Kedna Bowman 1715 Bear Branch Road Vansant, VA 24656	Unleased	0.13288889	0.07800000
	Earl & Pearl Charles 1313 Landmark Road Vansant, VA 24656	Leased	0.03066667	0.01800000

10

7 DIVISION  
 (10/25/2011)

Floyd & Judy C Charles 1178 Landmark Road Vansant, VA 24656	Leased	0.01022222	0.00600000
Corene Wagner 1079 Coal Miner Road Vansant, VA 24656	Leased	0.01022222	0.00600000
Margie Yates 26826 Eunice Avenue Defiance, OH 43512	Leased	0.01022222	0.00600000
Jessie Boyd Unknown Address	Unleased	0.01022222	0.00600000
James Boyd Unknown Address	Unleased	0.01022222	0.00600000
Jerline Boyd Heirs Unknown	Unleased	0.01022222	0.00600000
Vernie & Quillion Boyd P.O. Box 274 Davenport, VA 24239	Leased	0.00766667	0.00450000
Russell & Sherry Boyd Box 931 Rocky Gap Hollow Birchleaf, VA 24220	Leased	0.00766667	0.00450000
Roy Boyd General Delivery Davenport, VA 24239	Unleased	0.00766667	0.00450000
Martha Boyd General Delivery Davenport, VA 24239	Unleased	0.00766667	0.00450000
<b>TOTAL GAS ESTATE</b>		<b>100.00000000</b>	<b>58.77000000</b>
Percentage of Unit Leased		99.55533333	
Percentage of Unit Unleased		0.44466667	
Acreage in Unit Leased		58.50900000	
Acreage in Unit Unleased		0.26100000	

11

**DEFINITION**  
 (10/25/2011)

**Exhibit "B"**  
**Revised 5/4/2009 Watkins 7**

Tract	Lessor	Lease Status	Interest Within Unit	Gross Acreage in Unit
<b>CBM Estate Only</b>				
1	Range Resources - Pine Mountain, Inc. Attn: Jerry Grantham PO Box 2136 Abingdon, VA 24212	Owner	52.68000000	30.96000000
2	Range Resources - Pine Mountain, Inc. Attn: Jerry Grantham PO Box 2136 Abingdon, VA 24212	Owner	41.72000000	24.52000000
3	Range Resources - Pine Mountain, Inc. Attn: Jerry Grantham PO Box 2136 Abingdon, VA 24212	Owner	4.68000000	2.75000000
4	Range Resources - Pine Mountain, Inc. Attn: Jerry Grantham PO Box 2136 Abingdon, VA 24212	Owner	0.92000000	0.54000000
<b>TOTAL GAS ESTATE</b>			<b>100.00000000</b>	<b>58.77000000</b>
Percentage of Unit Leased		100.00000000		
Percentage of Unit Unleased		0.00000000		
Acreage in Unit Leased		58.77000000		
Acreage in Unit Unleased		0.00000000		

12

**Exhibit "E"**  
**Watkins 7 Revised 10/17/2011**

**REVISION**  
 (10/25/2011)

<b>Tract</b>	<b>Lessor</b>	<b>Lease Status</b>	<b>Interest Within Unit</b>	<b>Gross Acreage in Unit</b>
	<b>Gas Estate Only</b>			
4	Jonie & Grover Vanover 1580 Bear Branch Road Vansant, VA 24656	Unleased	0.13288889	0.07800000
	Mary Katie & Jessie Kedna Bowman 1715 Bear Branch Road Vansant, VA 24656	Unleased	0.13288889	0.07800000
	Jessie Boyd Unknown Address	Unleased	0.01022222	0.00600000
	James Boyd Unknown Address	Unleased	0.01022222	0.00600000
	Jerline Boyd Heirs Unknown	Unleased	0.01022222	0.00600000
	<b>TOTAL GAS ESTATE</b>		<b>0.29644444</b>	<b>0.17400000</b>

13

Exhibit "EE"  
Watkins 7 Revised 10/17/2011

REVISION  
30 (10/25/2011)

Tract	Lessor	Interest Within Unit	Gross Acreage in Unit
	<b>Gas Estate Only</b>		
4	Willard & Susie A Charles 1064 Ironwood Road Vansant, VA 24656	0.13288889	0.07800000
	Glenn & Marie Charles P.O. Box 440 Vansant, VA 24656	0.13288889	0.07800000
	Richard Charles 2066 Watkins Street Grundy, VA 24614	0.13288889	0.07800000
	Sarah Mohr 215 Twillo Run Drive New Haven, IN 46774	0.13288889	0.07800000
	Earl & Pearl Charles 1313 Landmark Road Vansant, VA 24656	0.03066667	0.01800000
	Floyd & Judy C Charles 1178 Landmark Road Vansant, VA 24656	0.01022222	0.00600000
	Corene Wagner 1079 Coal Miner Road Vansant, VA 24656	0.01022222	0.00600000
	Margie Yates 26826 Eunice Avenue Defiance, OH 43512	0.01022222	0.00600000
	Vernie & Quillion Boyd P.O. Box 274 Davenport, VA 24239	0.00766667	0.00450000

# REVISION (10/25/2011)

Russell & Sherry Boyd Box 931 Rocky Gap Hollow Birchleaf, VA 24220	0.00766667	0.00450000
Roy Boyd General Delivery Davenport, VA 24239	0.00766667	0.00450000
Martha Boyd General Delivery Davenport, VA 24239	0.00766667	0.00450000
<b>Totals</b>	<b>0.62355556</b>	<b>0.36600000</b>

15

**Watkins 7**

Tract No.	Owner Name and Address	Split %	Owner Net Interest	Total Net Escrow Interest	Amount in Escrow 4/15/2013	Owner % In	
						Escrow 4/15/2013	Owner Amount In Escrow 4/15/2013
4	Willard & Susie A Charles 1064 Ironwood Road Vansant, VA 24656	100%	0.1444444444	0.1444444444	\$ 109.31	14.4444444444%	\$ 15.79
4	Glenn & Marie Charles P.O. Box 440 Vansant, VA 24656	100%	0.1444444444	0.1444444444	\$ 109.31	14.4444444444%	\$ 15.79
4	Richard Charles 2066 Watkins Street Grundy, VA 24614	100%	0.1444444444	0.1444444444	\$ 109.31	14.4444444444%	\$ 15.79
4	Jonie & Grover Vanover 1580 Bear Branch Road Vansant, VA 24656	100%	0.1444444444	0.1444444444	\$ 109.31	14.4444444444%	\$ 15.79
4	Sarah Mohr 215 Twilio Run Drive New Haven, IN 46774	100%	0.1444444444	0.1444444444	\$ 109.31	14.4444444444%	\$ 15.79
4	Mary Katie & Jessie Kedna Bowman 1715 Bear Branch Road Vansant, VA 24656	100%	0.1444444444	0.1444444444	\$ 109.31	14.4444444444%	\$ 15.79
4	Earl & Pearl Charles 1313 Landmark Road Vansant, VA 24656	100%	0.0333333333	0.0333333333	\$ 109.31	3.3333333333%	\$ 3.64
4	Floyd & Judy C Charles 1178 Landmark Road Vansant, VA 24656	100%	0.0111111111	0.0111111111	\$ 109.31	1.1111111111%	\$ 1.21

4	Corene Wagner 1079 Coal Miner Road Vansant, VA 24656	100%	0.0111111111	0.0111111111	Bank Total	\$ 109.31	1.1111111111%	\$	1.21
4	Margie Yates 26826 Eunice Avenue Defiance, OH 43512	100%	0.0111111111	0.0111111111	Bank Total	\$ 109.31	1.1111111111%	\$	1.21
4	Vernie & Quillion Boyd P.O. Box 274 Davenport, VA 24239	100%	0.0083333333	0.0083333333	Bank Total	\$ 109.31	0.8333333333%	\$	0.91
4	Russell & Sherry Boyd Box 931 Rocky Gap Hollow Birchleaf, VA 24220	100%	0.0083333333	0.0083333333	Bank Total	\$ 109.31	0.8333333333%	\$	0.91
4	Roy Boyd General Delivery Davenport, VA 24239	100%	0.0083333333	0.0083333333	Bank Total	\$ 109.31	0.8333333333%	\$	0.91
4	Martha Boyd General Delivery Davenport, VA 24239	100%	0.0083333333	0.0083333333	Bank Total	\$ 109.31	0.8333333333%	\$	0.91

BEFORE THE VIRGINIA GAS AND OIL BOARD

Applicant: Range Resources-Pine Mountain Inc )  
) )  
Relief Sought: Well No. Watkins 7 ) Docket No.  
Supplemental Order for Disbursement of Escrowed Funds ) VGOB-05/06/21-1470-03  
on behalf of: Willard & Susie A Charles, Glenn & Marie )  
Charles, Richard Charles, Sarah Mohr, Earl & Pearl Charles)  
Floyd & Judy C. Charles, Corene Wagner, Margie Yates, )  
Vernie & Quillion Boyd, Russell & Sherry Boyd, Roy Boyd)  
and Martha Boyd. )

AFFIDAVIT OF MAILING  
(CERTIFICATE OF SERVICE)

STATE OF TENNESSEE )  
) )  
COUNTY OF SULLIVAN )

James E. Kaiser, of lawful age, being duly sworn, upon oath, deposes and says:

- (1) He is a partner with WILHOIT & KAISER, Agent for Range Resources-Pine Mountain Inc. ("RR-PMI") and makes this affidavit on behalf of RR-PMI.
- (2) Based upon information and belief, the names and last-known addresses, where such addresses are known, of the parties owning an interest in the oil and gas in this cause are set forth and attached hereto.
- (3) On the 19th day of April, 2013, true and correct copies of the Application and the Notice of Hearing in this matter were placed in the United States mail in Kingsport, TN, certified mail, return receipt requested, postage prepaid, duly addressed to the parties at their respective addresses as set forth in the attached Exhibit B which is hereby made a part of this Affidavit.
- (4) Notice of this cause has therefore been served by mail pursuant to the applicable statutes and rules of the Board.

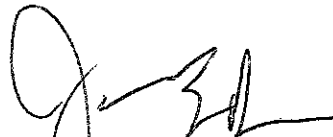
  
\_\_\_\_\_  
James E. Kaiser

SUBSCRIBED AND SWORN TO before me this 14<sup>th</sup> day of May, 2013.

My commission expires: August 24, 2016.

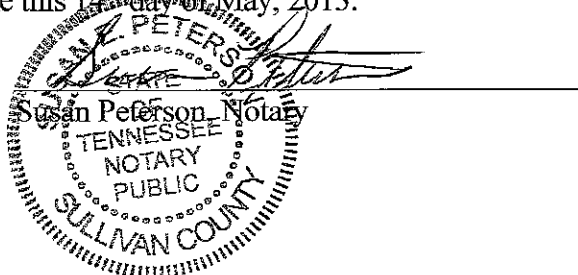
  
Susan Peterson, Notary  
TENNESSEE  
NOTARY  
PUBLIC  
SULLIVAN COUNTY

COMPLETE THIS SECTION ON DELIVERY

A. Signature  Agent  
 Address  
 B. Received by (Printed Name) *Jetta Heave*  
 C. Date of Delivery *4-23-13*  
 D. Is delivery address different from item 1?  Yes  
 If YES, enter delivery address below:  No

3. Service Type  
 Certified Mail  Express Mail  
 Registered  Return Receipt for Merchandise  
 Insured Mail  C.O.D.  
 4. Restricted Delivery? (Extra Fee)  Yes

SENDER: COMPLETE THIS SECTION

- Complete items 1, 2, and 3. Also complete item 4 if Restricted Delivery is desired.
- Print your name and address on the reverse so that we can return the card to you.
- Attach this card to the back of the mailpiece, or on the front if space permits.

1. Article Addressed to:  
 Earl & Pearl Charles  
 1313 Landmark Road,  
 Vansant, VA 24656

2. Article Number *15337-1*  
 (Transfer from service label) **7009 2820 0002 7704 8019**  
 PS Form 3811, February 2004 Domestic Return Receipt 102595-02-1

SENDER: COMPLETE THIS SECTION

- Complete items 1, 2, and 3. Also complete item 4 if Restricted Delivery is desired.
- Print your name and address on the reverse so that we can return the card to you.
- Attach this card to the back of the mailpiece, or on the front if space permits.

1. Article Addressed to:  
 Willard & Susie A Charles  
 1064 Ironwood Road  
 Vansant, VA 24656

2. Article Number *15337-1*  
 (Transfer from service label) **7009 2820 0002 7704 8019**  
 PS Form 3811, February 2004 Domestic Return Receipt 102595-02-1

COMPLETE THIS SECTION ON DELIVERY

A. Signature  Agent  
 Address  
*X Susie Charles*  
 B. Received by (Printed Name) *Susie Charles*  
 C. Date of Delivery *4-26-13*  
 D. Is delivery address different from item 1?  Yes  
 If YES, enter delivery address below:  No

3. Service Type  
 Certified Mail  Express Mail  
 Registered  Return Receipt for Merchandise  
 Insured Mail  C.O.D.  
 4. Restricted Delivery? (Extra Fee)  Yes

COMPLETE THIS SECTION ON DELIVERY

A. Signature  Agent  
 Addressee  
 B. Received by (Printed Name) *Kathy Owens*  
 C. Date of Delivery *4-23-13*  
 D. Is delivery address different from item 1?  Yes  
 If YES, enter delivery address below:  No

3. Service Type  
 Certified Mail  Express Mail  
 Registered  Return Receipt for Merchandise  
 Insured Mail  C.O.D.  
 4. Restricted Delivery? (Extra Fee)  Yes

COMPLETE THIS SECTION

- Complete items 1, 2, and 3. Also complete item 4 if Restricted Delivery is desired.
- Print your name and address on the reverse so that we can return the card to you.
- Attach this card to the back of the mailpiece, or on the front if space permits.

1. Article Addressed to:  
 Corene Wagner  
 179 Coal Miner Road,  
 Vansant, VA 24656

2. Article Number *15337-1*  
 (Transfer from service label) **7009 2820 0002 7704 7937**  
 PS Form 3811, February 2004 Domestic Return Receipt 102595-02-1

SENDER: COMPLETE THIS SECTION

- Complete items 1, 2, and 3. Also complete item 4 if Restricted Delivery is desired.
- Print your name and address on the reverse so that we can return the card to you.
- Attach this card to the back of the mailpiece, or on the front if space permits.

1. Article Addressed to:  
 Margie Yates  
 26826 Eunice Avenue,  
 Defiance, OH 43512

2. Article Number *15337-1*  
 (Transfer from service label) **7009 2820 0002 7704 7920**  
 PS Form 3811, February 2004 Domestic Return Receipt 102595-02-1

COMPLETE THIS SECTION ON DELIVERY

A. Signature  Agent  
 Addressee  
*X Margie Yates*  
 B. Received by (Printed Name) *MARGIE YATES*  
 C. Date of Delivery *4-22-13*  
 D. Is delivery address different from item 1?  Yes  
 If YES, enter delivery address below:  No

3. Service Type  
 Certified Mail  Express Mail  
 Registered  Return Receipt for Merchandise  
 Insured Mail  C.O.D.  
 4. Restricted Delivery? (Extra Fee)  Yes

SENDER: COMPLETE THIS SECTION

- Complete items 1, 2, and 3. Also complete item 4 if Restricted Delivery is desired.
- Print your name and address on the reverse so that we can return the card to you.
- Attach this card to the back of the mailpiece, or on the front if space permits.

1. Article Addressed to:  
 Floyd & Judy C Charles  
 1178 Landmark Road;  
 Vansant, VA 24656

2. Article Number *15337-1*  
 (Transfer from service label) **7009 2820 0002 7704 7944**  
 PS Form 3811, February 2004 Domestic Return Receipt 102595-02-1

COMPLETE THIS SECTION ON DELIVERY

A. Signature  Agent  
 Addressee  
*X Floyd Charles*  
 B. Received by (Printed Name) *Floyd Charles*  
 C. Date of Delivery *4-23-13*  
 D. Is delivery address different from item 1?  Yes  
 If YES, enter delivery address below:  No

3. Service Type  
 Certified Mail  Express Mail  
 Registered  Return Receipt for Merchandise  
 Insured Mail  C.O.D.  
 4. Restricted Delivery? (Extra Fee)  Yes

7009 2820 0002 7704 7951  
 7009 2820 0002 7704 8019  
 7009 2820 0002 7704 7920  
 7009 2820 0002 7704 7937  
 7009 2820 0002 7704 7944

**SENDER: COMPLETE THIS SECTION**

- Complete items 1, 2, and 3. Also complete item 4 if Restricted Delivery is desired.
- Print your name and address on the reverse so that we can return the card to you.
- Attach this card to the back of the mailpiece, or on the front if space permits.

Article Addressed to:

Glenn & Marie Charles  
P.O. Box 440,  
Vansant, VA 24656

15357-1

Article Number  
(Transfer from service label)

7009 2820 0002 7704 8002

PS Form 3811, February 2004

Domestic Return Receipt

102595-02-M-1540

**COMPLETE THIS SECTION ON DELIVERY**

- A. Signature  
 Certified Mail  
 Registered  
 Insured Mail  
 Express Mail  
 Return Receipt for Merchandise  
 C.O.D.
- B. Received by (Printed Name)  
Alice Owens
- C. Date of Delivery  
4-29-13
- D. Is delivery address different from item 1?  Yes  
If YES, enter delivery address below:  No

3. Service Type
4. Restricted Delivery? (Extra Fee)  Yes

**SENDER: COMPLETE THIS SECTION**

- Complete items 1, 2, and 3. Also complete item 4 if Restricted Delivery is desired.
- Print your name and address on the reverse so that we can return the card to you.
- Attach this card to the back of the mailpiece, or on the front if space permits.

Article Addressed to:

Russell & Sherry Boyd  
Box 931 Rocky Gap Hollow,  
Birchleaf, VA 24220

15357-1

Article Number  
(Transfer from service label)

7009 2820 0002 7704 7906

PS Form 3811, February 2004

Domestic Return Receipt

102595-02-M-15

**COMPLETE THIS SECTION ON DELIVERY**

- A. Signature  
 Certified Mail  
 Registered  
 Insured Mail  
 Express Mail  
 Return Receipt for Merchandise  
 C.O.D.
- B. Received by (Printed Name)  
Ray Gorman
- C. Date of Delivery  
4-26-13
- D. Is delivery address different from item 1?  Yes  
If YES, enter delivery address below:  No

3. Service Type
4. Restricted Delivery? (Extra Fee)  Yes

**SENDER: COMPLETE THIS SECTION**

- Complete items 1, 2, and 3. Also complete item 4 if Restricted Delivery is desired.
- Print your name and address on the reverse so that we can return the card to you.
- Attach this card to the back of the mailpiece, or on the front if space permits.

Article Addressed to:

Richard Charles  
2066 Watkins Street,  
Grundy, VA 24614

15357-1

Article Number  
(Transfer from service label)

7009 2820 0002 7704 7999

PS Form 3811, February 2004

Domestic Return Receipt

102595-02-M-1540

**COMPLETE THIS SECTION ON DELIVERY**

- A. Signature  
 Certified Mail  
 Registered  
 Insured Mail  
 Express Mail  
 Return Receipt for Merchandise  
 C.O.D.
- B. Received by (Printed Name)  
Richard Charles
- C. Date of Delivery  
4/29/13
- D. Is delivery address different from item 1?  Yes  
If YES, enter delivery address below:  No

3. Service Type
4. Restricted Delivery? (Extra Fee)  Yes

**SENDER: COMPLETE THIS SECTION**

- Complete items 1, 2, and 3. Also complete item 4 if Restricted Delivery is desired.
- Print your name and address on the reverse so that we can return the card to you.
- Attach this card to the back of the mailpiece, or on the front if space permits.

Article Addressed to:

Vernie & Quillion Boyd  
P.O. Box 274,  
Davenport, VA 24239

15357-1

Article Number  
(Transfer from service label)

7009 2820 0002 7704 7913

PS Form 3811, February 2004

Domestic Return Receipt

102595-02-M-15

**COMPLETE THIS SECTION ON DELIVERY**

- A. Signature  
 Certified Mail  
 Registered  
 Insured Mail  
 Express Mail  
 Return Receipt for Merchandise  
 C.O.D.
- B. Received by (Printed Name)  
Richard Charles
- C. Date of Delivery  
4-26-13
- D. Is delivery address different from item 1?  Yes  
If YES, enter delivery address below:  No

3. Service Type
4. Restricted Delivery? (Extra Fee)  Yes

SENDER: COMPLETE THIS SECTION	COMPLETE THIS SECTION ON DELIVERY	
<ul style="list-style-type: none"> <li>Complete items 1, 2, and 3. Also complete item 4 if Restricted Delivery is desired.</li> <li>Print your name and address on the reverse so that we can return the card to you.</li> <li>Attach this card to the back of the mailpiece, or on the front if space permits.</li> </ul>	A. Signature X <i>Martha Boyd</i> <input type="checkbox"/> Agent <input type="checkbox"/> Addressee	
1. Article Addressed to:	B. Received by (Printed Name)	C. Date of Delivery 5-2-13
Martha Boyd General Delivery Davenport, VA 24239	D. Is delivery address different from item 1? <input type="checkbox"/> Yes If YES, enter delivery address below: <input type="checkbox"/> No	
2. Article Number (Transfer from service label)	3. Service Type	
15357-1	<input checked="" type="checkbox"/> Certified Mail <input type="checkbox"/> Express Mail <input type="checkbox"/> Registered <input type="checkbox"/> Return Receipt for Merchandise <input type="checkbox"/> Insured Mail <input type="checkbox"/> C.O.D.	
7009 2820 0002 7704 7883	4. Restricted Delivery? (Extra Fee) <input type="checkbox"/> Yes	
PS Form 3811, February 2004	Domestic Return Receipt	102595-02-M-1540

SENDER: COMPLETE THIS SECTION	COMPLETE THIS SECTION ON DELIVERY	
<ul style="list-style-type: none"> <li>Complete items 1, 2, and 3. Also complete item 4 if Restricted Delivery is desired.</li> <li>Print your name and address on the reverse so that we can return the card to you.</li> <li>Attach this card to the back of the mailpiece, or on the front if space permits.</li> </ul>	A. Signature X <i>Martha Boyd</i> <input type="checkbox"/> Agent <input type="checkbox"/> Addressee	
1. Article Addressed to:	B. Received by (Printed Name)	C. Date of Delivery 5-2-13
Ray Boyd General Delivery, Davenport, VA 24239	D. Is delivery address different from item 1? <input type="checkbox"/> Yes If YES, enter delivery address below: <input type="checkbox"/> No	
2. Article Number (Transfer from service la)	3. Service Type	
15357-1	<input checked="" type="checkbox"/> Certified Mail <input type="checkbox"/> Express Mail <input type="checkbox"/> Registered <input type="checkbox"/> Return Receipt for Merchandise <input type="checkbox"/> Insured Mail <input type="checkbox"/> C.O.D.	
7009 2820 0002 7704 7890	4. Restricted Delivery? (Extra Fee) <input type="checkbox"/> Yes	
PS Form 3811, February 2004	Domestic Return Receipt	102595-02-M-1540



RECEIVED  
MAY 13 2003  
BY: \_\_\_\_\_

Sarah Mohr  
215 Twillo Run Drive;  
New Haven, IN 46774

1st NOTE 220  
2nd NOTE 4129  
RETURNED 517

NIXIE 467742001-1N 05/09/13

RETURN TO SENDER  
UNCLAIMED  
UNABLE TO FORWARD  
RETURN TO SENDER

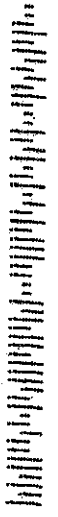

*Handwritten scribbles*

7009 2820 0002 7704 7975

U.S. Postal Service  
**CERTIFIED MAIL RECEIPT**  
(Domestic Mail Only. No Insurance Coverage Provided)

For delivery information visit our website at [www.usps.com](http://www.usps.com)  
**OFFICIAL USE**

Postage \$	
Certified Fee	
Return Receipt Fee (Endorsement Required)	
Restricted Delivery Fee (Endorsement Required)	

15.857-1

Postmark Here

To: Sarah Mohr  
215 Twillo Run Drive;  
New Haven, IN 46774

Sent \_\_\_\_\_  
Street or P.O. \_\_\_\_\_  
City \_\_\_\_\_

**THIS SECTION ON DELIVERY**

Agent  
 Addressee

(Printed Name) \_\_\_\_\_ C. Date of Delivery \_\_\_\_\_

Address different from item 1?  Yes  
Delivery address below:  No

Mail  Express Mail  
Return Receipt for Merchandise   
C.O.D.

Delivery? (Extra Fee)  Yes

175

*Tracking*

**Exhibit "EE"**  
**Watkins 7 Revised 10/17/2011**

**REVISION**  
**30 (10/25/2011)**

**Tract                    Lessor                    Interest Within Unit                    Gross Acreage in Unit**

**Gas Estate Only**

4	Willard & Susie A Charles 1064 Ironwood Road Vansant, VA 24656	<i>7704 8079 / 4-30-13</i> 0.13288889	0.07800000
	Glenn & Marie Charles P.O. Box 440 Vansant, VA 24656	<i>7704 8002 / 5-1-13</i> 0.13288889	0.07800000
	Richard Charles 2066 Watkins Street Grundy, VA 24614	<i>7704 7999 / 4-26-13</i> 0.13288889	0.07800000
	Sarah Mohr 215 Twillo Run Drive New Haven, IN 46774	0.15288889	0.07800000
	Earl & Pearl Charles 1313 Landmark Road Vansant, VA 24656	<i>7704 7957 / 4-25-13</i> 0.03066667	0.01800000
	Floyd & Judy C Charles 1178 Landmark Road Vansant, VA 24656	<i>7704 7944 / 4-25-13</i> 0.01022222	0.00600000
	Corene Wagner 1079 Coal Miner Road Vansant, VA 24656	<i>7704 7937 / 4-25-13</i> 0.01022222	0.00600000
	Margie Yates 26820 Eunice Avenue Defiance, OH 43512	<i>7704 7920 / 4-25-13</i> 0.01022222	0.00600000
	Vernie & Quillion Boyd P.O. Box 274 Davenport, VA 24239	<i>7704 7913 / 4-29-13</i> 0.00766667	0.00450000

19

