

BEFORE THE VIRGINIA GAS AND OIL BOARD

PETITIONER: Range Resources-Pine Mountain

DIVISION OF GAS AND OIL

DOCKET NO: VGOB 05-0621-1470-03

**RELIEF SOUGHT: (1) DISBURSEMENT FROM
ESCROW REGARDING TRACT(S) A portion of 4**

HEARING DATE: May 21, 2013

DRILLING UNIT: Watkins 7

BUCHANAN COUNTY, VIRGINIA

PETITION FOR ORDER OF DISBURSEMENT OF ESCROW FUNDS

1. Petitioner and its counsel

Petitioner is Range Resources-Pine Mountain, P. O. Box 2136, Abingdon, VA 24212, (276)628-9001. Petitioner's counsel is James Kaiser, Wilhoit and Kaiser Law Firm, 220 Broad Street, Suite 210, Kingsport, TN 37660 .

2. Relief Sought

Disbursement for exact pay of monies deposited back into the escrow account after disbursement was approved

3. Legal Authority

Va. Code Ann. § 45.1-361.1 et seq., 4 VAC 25-160-140., and relevant Virginia Gas and Oil Board Orders ("Board") heretofore promulgated pursuant to law.

4. Type of Well(s)

Coalbed Methane

5. Factual basis for relief requested

Application from Range Resources-Pine Mountain, Inc. to pay parties identified in Tract 4 in the following table an exact dollar amount due to overpayment into escrow following 050621-1470-02 disbursement.

6. Attestation

The foregoing Petition to the best of my knowledge, information, and belief is true and correct.

Well Coordinates: (Geographic N27)
37.220937° -82.180962°

Watkins
829.00 Acres
ACIN LLC - coal
Alpha Land & Reserves LLC - coal lessee
WRD LLC - coal
Paramount Coal Company LLC - coal lessee
Range Resources-Pine Mountain, Inc. - oil, gas & CBM
Gas 30.96 Ac. 52.68%

Watkins 2

Latitude 37° 15' 00"

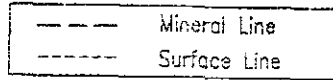

4,155'

Longitude 82° 10' 00"

10,600'

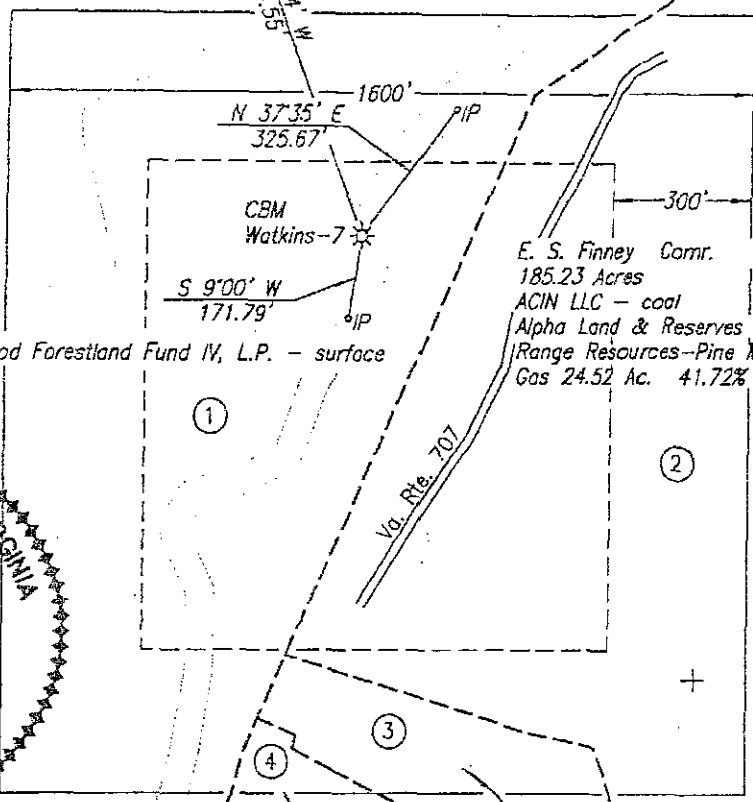
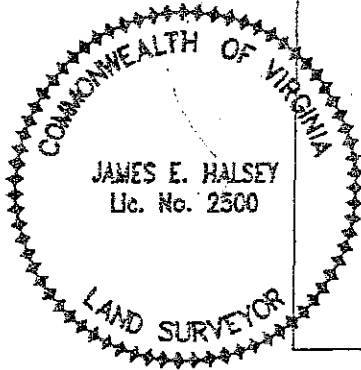

Heartwood Forestland Fund IV, L.P. - surface

E. S. Finney Comr.

185.23 Acres

ACIN LLC - coal

Alpha Land & Reserves LLC - coal lessee

Range Resources-Pine Mountain, Inc. - oil, gas & CBM

Gas 24.52 Ac. 41.72%

Jessie & Delphia, Charles Heirs - surface & gas

6 Acres

John D. Justice Tr.

106.34 Acres

ACIN LLC - coal

Alpha Land & Reserves LLC - coal lessee

Range Resources-Pine Mountain, Inc. - oil and CBM

Gas 0.54 Ac. 0.92%

Beulah Bowman - surface & gas

6 Acres

John D. Justice Tr.

106.34 Acres

ACIN LLC - coal

Alpha Land & Reserves LLC - coal lessee

Range Resources-Pine Mountain, Inc. - oil & CBM

Gas 2.75 Ac. 4.68%

Well Coordinates: (VA St. Plane S. Zone, NAD 83, Calculated from CCC coordinates)
N 3,624,931 E 10,411,443

Well Coordinates: (VA St. Plane S. Zone, NAD 27, Calculated from CCC coordinates)
N 344,052 E 928,458

Well Coordinates: (Cinchfield Coal Co.)
N 44,051.03 E 59,055.38

The undersigned hereby certifies that the final location is within ten (10') feet of the location shown on the well plot dated 5-17-2005.

Well elevation determined by GPS survey from BM MCD 229

FINAL PLAT

Area of Unit = 58.77 Ac.

WELL LOCATION PLAT (Nora Grid Z-74)

COMPANY Range Resources-Pine Mountain, Inc. WELL NAME AND NUMBER Watkins-7
TRACT NO. _____ ELEVATION 1,742.49' QUADRANGLE Prater
COUNTY Buchanan DISTRICT Prater SCALE 1" = 400' DATE 4-09-2009

This Plat is a new plat _____; an updated plat x; or a final location plat _____ x _____

+ Denotes the location of a well on United States topographic Maps, scale 1 to 24,000, latitude and longitude lines being represented by border lines as shown.

James E. Halsey
Licensed Professional Engineer or Licensed Land Surveyor

REVISION
(10/25/2011)

Exhibit "B"
Revised 5/4/2009 Watkins 7

Tract	Lessor	Lease Status	Interest Within Unit	Gross Acreage in Unit
Gas Estate Only				
1	Range Resources - Pine Mountain, Inc. Attn: Jerry Grantham PO Box 2136 Abingdon, VA 24212	Owner	52.68000000	30.96000000
2	Range Resources - Pine Mountain, Inc. Attn: Jerry Grantham PO Box 2136 Abingdon, VA 24212	Owner	41.72000000	24.52000000
3	Bulah Bowman 1738 Bearbranch Road Vansant, VA 24656	Leased	4.68000000	2.75000000
4	Willard & Susie A Charles 1064 Ironwood Road Vansant, VA 24656	Leased	0.13288889	0.07800000
	Glenn & Marie Charles P.O. Box 440 Vansant, VA 24656	Leased	0.13288889	0.07800000
	Richard Charles 2066 Watkins Street Grundy, VA 24614	Unleased	0.13288889	0.07800000
	Jonie & Grover Vanover 1580 Bear Branch Road Vansant, VA 24656	Unleased	0.13288889	0.07800000
	Sarah Mohr 215 Twillo Run Drive New Haven, IN 46774	Leased	0.13288889	0.07800000
	Mary Katie & Jessie Kedna Bowman 1715 Bear Branch Road Vansant, VA 24656	Unleased	0.13288889	0.07800000
	Earl & Pearl Charles 1313 Landmark Road Vansant, VA 24656	Leased	0.03066667	0.01800000

10

PROVISION
(10/25/2011)

Floyd & Judy C Charles 1178 Landmark Road Vansant, VA 24656	Leased	0.01022222	0.00600000
Corene Wagner 1079 Coal Miner Road Vansant, VA 24656	Leased	0.01022222	0.00600000
Margie Yates 26826 Eunice Avenue Defiance, OH 43512	Leased	0.01022222	0.00600000
Jessie Boyd Unknown Address	Unleased	0.01022222	0.00600000
James Boyd Unknown Address	Unleased	0.01022222	0.00600000
Jerline Boyd Heirs Unknown	Unleased	0.01022222	0.00600000
Vernie & Quillion Boyd P.O. Box 274 Davenport, VA 24239	Leased	0.00766667	0.00450000
Russell & Sherry Boyd Box 931 Rocky Gap Hollow Birchleaf, VA 24220	Leased	0.00766667	0.00450000
Roy Boyd General Delivery Davenport, VA 24239	Unleased	0.00766667	0.00450000
Martha Boyd General Delivery Davenport, VA 24239	Unleased	0.00766667	0.00450000
TOTAL GAS ESTATE		100.00000000	58.77000000
Percentage of Unit Leased		99.55533333	
Percentage of Unit Unleased		0.44466667	
Acreage in Unit Leased		58.50900000	
Acreage in Unit Unleased		0.26100000	

11

REVISION
(10/25/2011)

Exhibit "B"
Revised 5/4/2009 Watkins 7

Tract	Lessor	Lease Status	Interest Within Unit	Gross Acreage in Unit
CBM Estate Only				
1	Range Resources - Pine Mountain, Inc. Attn: Jerry Grantham PO Box 2136 Abingdon, VA 24212	Owner	52.68000000	30.96000000
2	Range Resources - Pine Mountain, Inc. Attn: Jerry Grantham PO Box 2136 Abingdon, VA 24212	Owner	41.72000000	24.52000000
3	Range Resources - Pine Mountain, Inc. Attn: Jerry Grantham PO Box 2136 Abingdon, VA 24212	Owner	4.68000000	2.75000000
4	Range Resources - Pine Mountain, Inc. Attn: Jerry Grantham PO Box 2136 Abingdon, VA 24212	Owner	0.92000000	0.54000000
TOTAL GAS ESTATE			100.00000000	58.77000000
Percentage of Unit Leased		100.00000000		
Percentage of Unit Unleased		0.00000000		
Acreage in Unit Leased		58.77000000		
Acreage in Unit Unleased		0.00000000		

12

Exhibit "E"
Watkins 7 Revised 10/17/2011

REVISION
 (10/25/2011)

Tract	Lessor	Lease Status	Interest Within Unit	Gross Acreage in Unit
	Gas Estate Only			
4	Jonie & Grover Vanover 1580 Bear Branch Road Vansant, VA 24656	Unleased	0.13288889	0.07800000
	Mary Katie & Jessie Kedna Bowman 1715 Bear Branch Road Vansant, VA 24656	Unleased	0.13288889	0.07800000
	Jessie Boyd Unknown Address	Unleased	0.01022222	0.00600000
	James Boyd Unknown Address	Unleased	0.01022222	0.00600000
	Jerline Boyd Heirs Unknown	Unleased	0.01022222	0.00600000
	TOTAL GAS ESTATE		0.29644444	0.17400000

13

Exhibit "EE"
Watkins 7 Revised 10/17/2011

REVISION
30 (10/25/2011)

Tract Lessor Interest Within Unit Gross Acreage in Unit

Gas Estate Only

4	Willard & Susie A Charles 1064 Ironwood Road Vansant, VA 24656	0.13288889	0.07800000
	Glenn & Marie Charles P.O. Box 440 Vansant, VA 24656	0.13288889	0.07800000
	Richard Charles 2066 Watkins Street Grundy, VA 24614	0.13288889	0.07800000
	Sarah Mohr 215 Twillo Run Drive New Haven, IN 46774	0.13288889	0.07800000
	Earl & Pearl Charles 1313 Landmark Road Vansant, VA 24656	0.03066667	0.01800000
	Floyd & Judy C Charles 1178 Landmark Road Vansant, VA 24656	0.01022222	0.00600000
	Corene Wagner 1079 Coal Miner Road Vansant, VA 24656	0.01022222	0.00600000
	Margie Yates 26826 Eunice Avenue Defiance, OH 43512	0.01022222	0.00600000
	Vernie & Quillion Boyd P.O. Box 274 Davenport, VA 24239	0.00766667	0.00450000

REVISION (10/25/2011)

Russell & Sherry Boyd Box 931 Rocky Gap Hollow Birchleaf, VA 24220	0.00766667	0.00450000
Roy Boyd General Delivery Davenport, VA 24239	0.00766667	0.00450000
Martha Boyd General Delivery Davenport, VA 24239	0.00766667	0.00450000
Totals	0.62355556	0.36600000

15

Watkins 7

Tract No.	Owner Name and Address	Split %	Owner Net Interest	Total Net Escrow Interest	Amount in Escrow 4/15/2013	Owner % In	
						Escrow 4/15/2013	Owner Amount In Escrow 4/15/2013
4	Willard & Susie A Charles 1064 Ironwood Road Vansant, VA 24656	100%	0.1444444444	0.1444444444	\$ 109.31	14.4444444444%	\$ 15.79
4	Glenn & Marie Charles P.O. Box 440 Vansant, VA 24656	100%	0.1444444444	0.1444444444	\$ 109.31	14.4444444444%	\$ 15.79
4	Richard Charles 2066 Watkins Street Grundy, VA 24614	100%	0.1444444444	0.1444444444	\$ 109.31	14.4444444444%	\$ 15.79
4	Jonie & Grover Vanover 1580 Bear Branch Road Vansant, VA 24656	100%	0.1444444444	0.1444444444	\$ 109.31	14.4444444444%	\$ 15.79
4	Sarah Mohr 215 Twilio Run Drive New Haven, IN 46774	100%	0.1444444444	0.1444444444	\$ 109.31	14.4444444444%	\$ 15.79
4	Mary Katie & Jessie Kedna Bowman 1715 Bear Branch Road Vansant, VA 24656	100%	0.1444444444	0.1444444444	\$ 109.31	14.4444444444%	\$ 15.79
4	Earl & Pearl Charles 1313 Landmark Road Vansant, VA 24656	100%	0.0333333333	0.0333333333	\$ 109.31	3.3333333333%	\$ 3.64
4	Floyd & Judy C Charles 1178 Landmark Road Vansant, VA 24656	100%	0.0111111111	0.0111111111	\$ 109.31	1.1111111111%	\$ 1.21

4	Corene Wagner 1079 Coal Miner Road Vansant, VA 24656	100%	0.0111111111	0.0111111111	Bank Total	\$ 109.31	1.1111111111%	\$	1.21
4	Margie Yates 26826 Eunice Avenue Defiance, OH 43512	100%	0.0111111111	0.0111111111	Bank Total	\$ 109.31	1.1111111111%	\$	1.21
4	Vernie & Quillion Boyd P.O. Box 274 Davenport, VA 24239	100%	0.0083333333	0.0083333333	Bank Total	\$ 109.31	0.8333333333%	\$	0.91
4	Russell & Sherry Boyd Box 931 Rocky Gap Hollow Birchleaf, VA 24220	100%	0.0083333333	0.0083333333	Bank Total	\$ 109.31	0.8333333333%	\$	0.91
4	Roy Boyd General Delivery Davenport, VA 24239	100%	0.0083333333	0.0083333333	Bank Total	\$ 109.31	0.8333333333%	\$	0.91
4	Martha Boyd General Delivery Davenport, VA 24239	100%	0.0083333333	0.0083333333	Bank Total	\$ 109.31	0.8333333333%	\$	0.91

BEFORE THE VIRGINIA GAS AND OIL BOARD

Applicant: Range Resources-Pine Mountain Inc)
Relief Sought: Well No. Watkins 7) Docket No.
Supplemental Order for Disbursement of Escrowed Funds) VGOB-05/06/21-1470-03
on behalf of: Willard & Susie A Charles, Glenn & Marie)
Charles, Richard Charles, Sarah Mohr, Earl & Pearl Charles)
Floyd & Judy C. Charles, Corene Wagner, Margie Yates,)
Vernie & Quillion Boyd, Russell & Sherry Boyd, Roy Boyd)
and Martha Boyd.)

AFFIDAVIT OF MAILING
(CERTIFICATE OF SERVICE)

STATE OF TENNESSEE)
COUNTY OF SULLIVAN)

James E. Kaiser, of lawful age, being duly sworn, upon oath, deposes and says:

- (1) He is a partner with WILHOIT & KAISER, Agent for Range Resources-Pine Mountain Inc. ("RR-PMI") and makes this affidavit on behalf of RR-PMI.
(2) Based upon information and belief, the names and last-known addresses, where such addresses are known, of the parties owning an interest in the oil and gas in this cause are set forth and attached hereto.
(3) On the 19th day of April, 2013, true and correct copies of the Application and the Notice of Hearing in this matter were placed in the United States mail in Kingsport, TN, certified mail, return receipt requested, postage prepaid, duly addressed to the parties at their respective addresses as set forth in the attached Exhibit B which is hereby made a part of this Affidavit.
(4) Notice of this cause has therefore been served by mail pursuant to the applicable statutes and rules of the Board.

[Handwritten signature of James E. Kaiser]

James E. Kaiser

SUBSCRIBED AND SWORN TO before me this 14th day of May, 2013.

My commission expires: August 24, 2016.

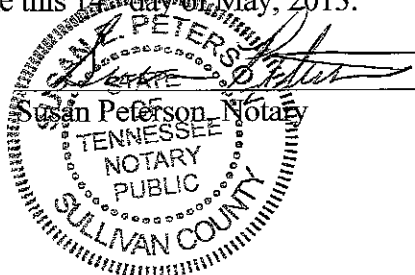

COMPLETE THIS SECTION ON DELIVERY

A. Signature Agent
 Address
 B. Received by (Printed Name) *Jetta Heave*
 C. Date of Delivery *4-23-13*
 D. Is delivery address different from item 1? Yes
 If YES, enter delivery address below: No

3. Service Type
 Certified Mail Express Mail
 Registered Return Receipt for Merchandise
 Insured Mail C.O.D.
 4. Restricted Delivery? (Extra Fee) Yes

SENDER: COMPLETE THIS SECTION

- Complete items 1, 2, and 3. Also complete item 4 if Restricted Delivery is desired.
- Print your name and address on the reverse so that we can return the card to you.
- Attach this card to the back of the mailpiece, or on the front if space permits.

1. Article Addressed to:
 Earl & Pearl Charles
 1313 Landmark Road,
 Vansant, VA 24656

2. Article Number *15337-1*
 (Transfer from service label) **7009 2820 0002 7704 8019**

SENDER: COMPLETE THIS SECTION

- Complete items 1, 2, and 3. Also complete item 4 if Restricted Delivery is desired.
- Print your name and address on the reverse so that we can return the card to you.
- Attach this card to the back of the mailpiece, or on the front if space permits.

1. Article Addressed to:
 Margie Yates
 26826 Eunice Avenue,
 Defiance, OH 43512

COMPLETE THIS SECTION ON DELIVERY

A. Signature Agent
 Address
 B. Received by (Printed Name) *Susie Charles*
 C. Date of Delivery *4-26-1*
 D. Is delivery address different from item 1? Yes
 If YES, enter delivery address below: No

3. Service Type
 Certified Mail Express Mail
 Registered Return Receipt for Merchandise
 Insured Mail C.O.D.
 4. Restricted Delivery? (Extra Fee) Yes

SENDER: COMPLETE THIS SECTION

- Complete items 1, 2, and 3. Also complete item 4 if Restricted Delivery is desired.
- Print your name and address on the reverse so that we can return the card to you.
- Attach this card to the back of the mailpiece, or on the front if space permits.

1. Article Addressed to:
 Floyd & Judy C Charles
 1178 Landmark Road;
 Vansant, VA 24656

COMPLETE THIS SECTION ON DELIVERY

A. Signature Agent
 Address
 B. Received by (Printed Name) *MARGIE YATES*
 C. Date of Delivery *4-22-*
 D. Is delivery address different from item 1? Yes
 If YES, enter delivery address below: No

3. Service Type
 Certified Mail Express Mail
 Registered Return Receipt for Merchandise
 Insured Mail C.O.D.
 4. Restricted Delivery? (Extra Fee) Yes

SENDER: COMPLETE THIS SECTION

- Complete items 1, 2, and 3. Also complete item 4 if Restricted Delivery is desired.
- Print your name and address on the reverse so that we can return the card to you.
- Attach this card to the back of the mailpiece, or on the front if space permits.

1. Article Addressed to:
 Corene Wagner
 179 Coal Miner Road,
 Vansant, VA 24656

COMPLETE THIS SECTION ON DELIVERY

A. Signature Agent
 Address
 B. Received by (Printed Name) *Floyd Charles*
 C. Date of Delivery *4-23-*
 D. Is delivery address different from item 1? Yes
 If YES, enter delivery address below: No

3. Service Type
 Certified Mail Express Mail
 Registered Return Receipt for Merchandise
 Insured Mail C.O.D.
 4. Restricted Delivery? (Extra Fee) Yes

2. Article Number *15337-1*
 (Transfer from service label) **7009 2820 0002 7704 7944**

COMPLETE THIS SECTION ON DELIVERY

A. Signature Agent
 Addressee
 B. Received by (Printed Name) *Kathy Owens*
 C. Date of Delivery *4-23-13*
 D. Is delivery address different from item 1? Yes
 If YES, enter delivery address below: No

3. Service Type
 Certified Mail Express Mail
 Registered Return Receipt for Merchandise
 Insured Mail C.O.D.
 4. Restricted Delivery? (Extra Fee) Yes

COMPLETE THIS SECTION

- Complete items 1, 2, and 3. Also complete item 4 if Restricted Delivery is desired.
- Print your name and address on the reverse so that we can return the card to you.
- Attach this card to the back of the mailpiece, or on the front if space permits.

1. Article Addressed to:
 Corene Wagner
 179 Coal Miner Road,
 Vansant, VA 24656

2. Article Number *15337-1*
 (Transfer from service label) **7009 2820 0002 7704 7937**

SENDER: COMPLETE THIS SECTION

- Complete items 1, 2, and 3. Also complete item 4 if Restricted Delivery is desired.
- Print your name and address on the reverse so that we can return the card to you.
- Attach this card to the back of the mailpiece, or on the front if space permits.

1. Article Addressed to:
 Floyd & Judy C Charles
 1178 Landmark Road;
 Vansant, VA 24656

COMPLETE THIS SECTION ON DELIVERY

A. Signature Agent
 Address
 B. Received by (Printed Name) *Floyd Charles*
 C. Date of Delivery *4-23-*
 D. Is delivery address different from item 1? Yes
 If YES, enter delivery address below: No

3. Service Type
 Certified Mail Express Mail
 Registered Return Receipt for Merchandise
 Insured Mail C.O.D.
 4. Restricted Delivery? (Extra Fee) Yes

2. Article Number *15337-1*
 (Transfer from service label) **7009 2820 0002 7704 7944**

SENDER: COMPLETE THIS SECTION

- Complete items 1, 2, and 3. Also complete item 4 if Restricted Delivery is desired.
- Print your name and address on the reverse so that we can return the card to you.
- Attach this card to the back of the mailpiece, or on the front if space permits.

Article Addressed to:

Glenn & Marie Charles
P.O. Box 440,
Vansant, VA 24656

15357-1

Article Number
(Transfer from service label)

7009 2820 0002 7704 8002

PS Form 3811, February 2004

Domestic Return Receipt

102595-02-M-1540

COMPLETE THIS SECTION ON DELIVERY

- A. Signature
 Certified Mail Express Mail
 Registered Return Receipt for Merchandise
 Insured Mail C.O.D.
- B. Received by (Printed Name)
Alice Owens
- C. Date of Delivery
4-29-13
- D. Is delivery address different from item 1? Yes
If YES, enter delivery address below: No

3. Service Type
4. Restricted Delivery? (Extra Fee) Yes

SENDER: COMPLETE THIS SECTION

- Complete items 1, 2, and 3. Also complete item 4 if Restricted Delivery is desired.
- Print your name and address on the reverse so that we can return the card to you.
- Attach this card to the back of the mailpiece, or on the front if space permits.

Article Addressed to:

Russell & Sherry Boyd
Box 931 Rocky Gap Hollow,
Birchleaf, VA 24220

15357-1

Article Number
(Transfer from service label)

7009 2820 0002 7704 7906

PS Form 3811, February 2004

Domestic Return Receipt

102595-02-M-15

COMPLETE THIS SECTION ON DELIVERY

- A. Signature
 Certified Mail Express Mail
 Registered Return Receipt for Merchandise
 Insured Mail C.O.D.
- B. Received by (Printed Name)
Ray Gorman
- C. Date of Delivery
4-26-13
- D. Is delivery address different from item 1? Yes
If YES, enter delivery address below: No

3. Service Type
4. Restricted Delivery? (Extra Fee) Yes

SENDER: COMPLETE THIS SECTION

- Complete items 1, 2, and 3. Also complete item 4 if Restricted Delivery is desired.
- Print your name and address on the reverse so that we can return the card to you.
- Attach this card to the back of the mailpiece, or on the front if space permits.

Article Addressed to:

Richard Charles
2066 Watkins Street,
Grundy, VA 24614

15357-1

Article Number
(Transfer from service label)

7009 2820 0002 7704 7999

PS Form 3811, February 2004

Domestic Return Receipt

102595-02-M-1540

COMPLETE THIS SECTION ON DELIVERY

- A. Signature
 Certified Mail Express Mail
 Registered Return Receipt for Merchandise
 Insured Mail C.O.D.
- B. Received by (Printed Name)
Richard Charles
- C. Date of Delivery
4/29/13
- D. Is delivery address different from item 1? Yes
If YES, enter delivery address below: No

3. Service Type
4. Restricted Delivery? (Extra Fee) Yes

SENDER: COMPLETE THIS SECTION

- Complete items 1, 2, and 3. Also complete item 4 if Restricted Delivery is desired.
- Print your name and address on the reverse so that we can return the card to you.
- Attach this card to the back of the mailpiece, or on the front if space permits.

Article Addressed to:

Vernie & Quillion Boyd
P.O. Box 274,
Davenport, VA 24239

15357-1

Article Number
(Transfer from service label)

7009 2820 0002 7704 7913

PS Form 3811, February 2004

Domestic Return Receipt

102595-02-M-15

COMPLETE THIS SECTION ON DELIVERY

- A. Signature
 Certified Mail Express Mail
 Registered Return Receipt for Merchandise
 Insured Mail C.O.D.
- B. Received by (Printed Name)
Richard Charles
- C. Date of Delivery
4-26-13
- D. Is delivery address different from item 1? Yes
If YES, enter delivery address below: No

3. Service Type
4. Restricted Delivery? (Extra Fee) Yes

SENDER: COMPLETE THIS SECTION	COMPLETE THIS SECTION ON DELIVERY
<ul style="list-style-type: none"> Complete items 1, 2, and 3. Also complete item 4 if Restricted Delivery is desired. Print your name and address on the reverse so that we can return the card to you. Attach this card to the back of the mailpiece, or on the front if space permits. 	<p>A. Signature X <i>Martha Boyd</i> <input type="checkbox"/> Agent <input type="checkbox"/> Addressee</p> <p>B. Received by (Printed Name) _____ C. Date of Delivery 5-2-13</p> <p>D. Is delivery address different from item 1? <input type="checkbox"/> Yes If YES, enter delivery address below: <input type="checkbox"/> No</p>
<p>1. Article Addressed to:</p> <p style="text-align: center;">Martha Boyd General Delivery Davenport, VA 24239</p>	<p>3. Service Type</p> <input checked="" type="checkbox"/> Certified Mail <input type="checkbox"/> Express Mail <input type="checkbox"/> Registered <input type="checkbox"/> Return Receipt for Merchandise <input type="checkbox"/> Insured Mail <input type="checkbox"/> C.O.D.
<p>2. Article Number (Transfer from service label)</p> <p style="text-align: center;"><i>15357-1</i></p> <p style="text-align: center;">7009 2820 0002 7704 7883</p>	<p>4. Restricted Delivery? (Extra Fee) <input type="checkbox"/> Yes</p>
PS Form 3811, February 2004 Domestic Return Receipt 102595-02-M-1540	

SENDER: COMPLETE THIS SECTION	COMPLETE THIS SECTION ON DELIVERY
<ul style="list-style-type: none"> Complete items 1, 2, and 3. Also complete item 4 if Restricted Delivery is desired. Print your name and address on the reverse so that we can return the card to you. Attach this card to the back of the mailpiece, or on the front if space permits. 	<p>A. Signature X <i>Martha Boyd</i> <input type="checkbox"/> Agent <input type="checkbox"/> Addressee</p> <p>B. Received by (Printed Name) _____ C. Date of Delivery 5-2-13</p> <p>D. Is delivery address different from item 1? <input type="checkbox"/> Yes If YES, enter delivery address below: <input type="checkbox"/> No</p>
<p>1. Article Addressed to:</p> <p style="text-align: center;">Ray Boyd General Delivery, Davenport, VA 24239</p>	<p>3. Service Type</p> <input checked="" type="checkbox"/> Certified Mail <input type="checkbox"/> Express Mail <input type="checkbox"/> Registered <input type="checkbox"/> Return Receipt for Merchandise <input type="checkbox"/> Insured Mail <input type="checkbox"/> C.O.D.
<p>2. Article Number (Transfer from service la)</p> <p style="text-align: center;"><i>15357-1</i></p> <p style="text-align: center;">7009 2820 0002 7704 7890</p>	<p>4. Restricted Delivery? (Extra Fee) <input type="checkbox"/> Yes</p>
PS Form 3811, February 2004 Domestic Return Receipt 102595-02-M-1540	



RECEIVED
MAY 13 2003
BY: _____

Sarah Mohr
215 Twillo Run Drive;
New Haven, IN 46774

1st NOTE 220
2nd NOTE 4129
RETURNED 517

NIXIE 467742001-1N 05/09/13

RETURN TO SENDER
UNCLAIMED
UNABLE TO FORWARD
RETURN TO SENDER

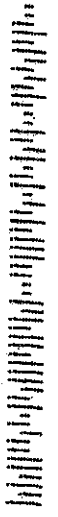

Handwritten scribbles

7009 2820 0002 7704 7975

U.S. Postal Service
CERTIFIED MAIL RECEIPT
(Domestic Mail Only. No Insurance Coverage Provided)

For delivery information visit our website at www.usps.com
OFFICIAL USE

Postage	\$
Certified Fee	
Return Receipt Fee (Endorsement Required)	
Restricted Delivery Fee (Endorsement Required)	

15.857-1

Postmark Here

To: Sarah Mohr
215 Twillo Run Drive;
New Haven, IN 46774

Sent _____
Street or P.O. _____
City _____

THIS SECTION ON DELIVERY

Agent
 Addressee

(Printed Name) C. Date of Delivery

Address different from item 1? Yes
Delivery address below: No

Mail Express Mail
Return Receipt for Merchandise
C.O.D.
Delivery? (Extra Fee) Yes

175

Tracking

Exhibit "EE"
Watkins 7 Revised 10/17/2011

REVISION
30 (10/25/2011)

Tract Lessor Interest Within Unit Gross Acreage in Unit

Gas Estate Only

4	Willard & Susie A Charles 1064 Ironwood Road Vansant, VA 24656	<i>7704 8079 / 4-30-13</i>	0.13288889	0.07800000
	Glenn & Marie Charles P.O. Box 440 Vansant, VA 24656	<i>7704 8002 / 5-1-13</i>	0.13288889	0.07800000
	Richard Charles 2066 Watkins Street Grundy, VA 24614	<i>7704 7999 / 4-26-13</i>	0.13288889	0.07800000
	Sarah Mohr 215 Twillo Run Drive New Haven, IN 46774		0.13288889	0.07800000
	Earl & Pearl Charles 1313 Landmark Road Vansant, VA 24656	<i>7704 7957 / 4-25-13</i>	0.03066667	0.01800000
	Floyd & Judy C Charles 1178 Landmark Road Vansant, VA 24656	<i>7704 7944 / 4-25-13</i>	0.01022222	0.00600000
	Corene Wagner 1079 Coal Miner Road Vansant, VA 24656	<i>7704 7937 / 4-25-13</i>	0.01022222	0.00600000
	Margie Yates 26820 Eunice Avenue Defiance, OH 43512	<i>7704 7920 / 4-25-13</i>	0.01022222	0.00600000
	Vernie & Quillion Boyd P.O. Box 274 Davenport, VA 24239	<i>7704 7913 / 4-29-13</i>	0.00766667	0.00450000

19

REVISION (10/25/2011)

Russell & Sherry Boyd 0.00766667 0.00450000
Box 931 Rocky Gap Hollow 77047906 / 4-22-13
Birchleaf, VA 24220

Roy Boyd 0.00766667 0.00450000
General Delivery 77047890 / 5-3-13
Davenport, VA 24239

Martha Boyd 0.00766667 0.00450000
General Delivery 77047883 / 5-3-13
Davenport, VA 24239

Totals 0.62355556 0.36600000

15