

BEFORE THE VIRGINIA GAS AND OIL BOARD

PETITIONER: EQT Production Company

DIVISION OF GAS AND OIL

DOCKET NO: VGOB 02-1217-1109-06

**RELIEF SOUGHT: (1) DISBURSEMENT FROM
ESCROW REGARDING TRACT(S) A portion of 2,
A portion of 4
(2) AND AUTHORIZATION FOR DIRECT
PAYMENT OF ROYALTIES**

HEARING DATE: June 18, 2013

DRILLING UNIT: VC-502832

RUSSELL COUNTY, VIRGINIA

PETITION FOR ORDER OF DISBURSEMENT OF ESCROW FUNDS

1. Petitioner and its counsel

Petitioner is EQT Production Company, 225 North Shore Drive, Pittsburgh, PA 15212, (412)553-5700. Petitioner's counsel is James Kaiser, Wilhoit and Kaiser Law Firm, 220 Broad Street, Suite 210, Kingsport, TN 37660 .

2. Relief Sought

A petition for disbursement of escrowed funds on behalf of Linda Gail Chafin, William Counts, Kevin Counts, Lonnie Rayford Counts, James Counts, Lora Lee Counts, Maynard Counts and Range Resources-Pine Mountain for their interest in Tracts 2 and 4 of Well VC-502832, VGOB 02/12/17-1109.

3. Legal Authority

Va. Code Ann. § 45.1-361.1 et seq., 4 VAC 25-160-140., and relevant Virginia Gas and Oil Board Orders ("Board") heretofore promulgated pursuant to law.

4. Type of Well(s)

Coalbed Methane

5. Factual basis for relief requested

Range Resources-Pine Mountain, Inc. was a conflicting claimant with the above-listed Plaintiffs with regard to Tracts 2 and 4 as created by Board Order 02/12/17-1109. To resolve this conflict, a letter dated December 5, 2008, and signed by Phil Horn, Land Manager, Range Resources-Pine Mountain, Inc. is attached hereto.

6. Attestation

The foregoing Petition to the best of my knowledge, information, and belief is true and correct.

Latitude 37° 02' 30"

FINAL PLAT

The undersigned hereby certifies that the final location is within ten (10') feet of the location shown on the well plat dated 11-08-2002.

TR 5

Lease No. 243912L
C. W. Kiser Heirs - oil & gas
111 Acres
Lease No. 241640L / T2-177
Clinchfield Coal Company /
Pyxis Resources Company -
surface & coal
Gas 10.30 Ac. 17.53%

TR 4

Lease No. 244332L
H. F. Kiser Heirs - oil & gas
87.50 Acres
Lease No. 244792L / TC-214
Clinchfield Coal Company /
Pyxis Resources Company - coal
Gas 20.56 Ac. 34.98%

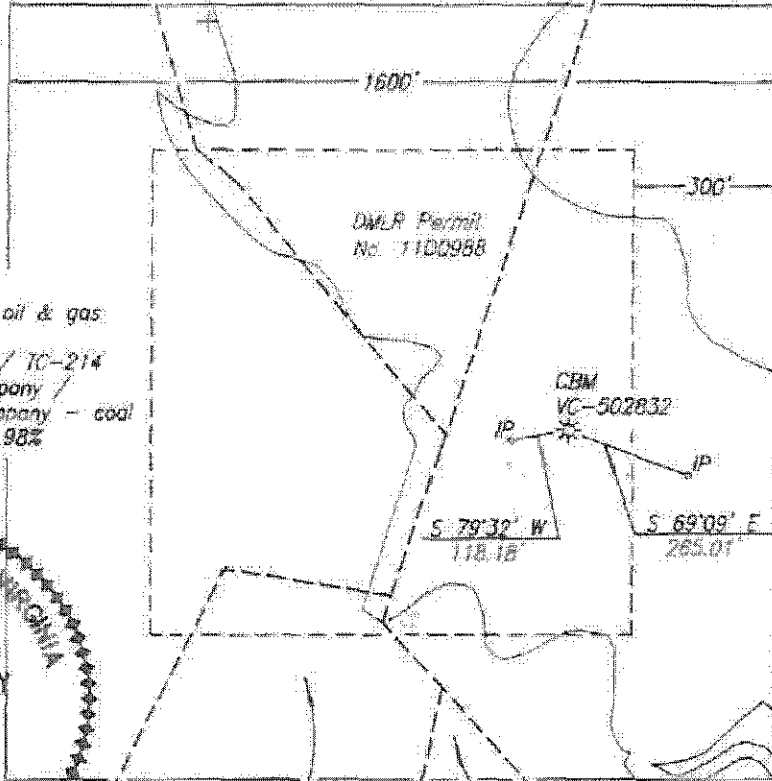
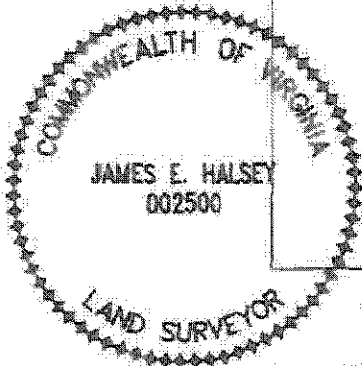

TR 1
Lease No. 241490L / T-483
Robert Rastake
519.46 Acres
Clinchfield Coal Company /
Pyxis Resources Company - surface & coal
Pine Mountain Oil & Gas, Inc. - oil & gas
Gas 22.54 Ac. 38.35%

Lease No. 244315L
Nettie Glenn Kiser Wilson, et al. -
oil & gas
22.00 Acres
Lease No. 244792L / TC-214
Clinchfield Coal Company /
Pyxis Resources Company - coal
Gas 4.89 Ac. 8.32%

TR 2

Lease No. 244332L
H. F. Kiser Heirs - oil & gas
Lease No. 244792L / TC-214
Clinchfield Coal Company /
Pyxis Resources Company - coal
Gas 0.48 Ac. 0.82%

TR 3

Well Coordinates: (VA St. Plane S. Zone,
Calculated from CCC coordinates)
N 274,612 E 932,574

Well Coordinates: (Clinchfield Coal Co.)
S 25,179.08 E 65,868.90

Well elevation determined by GPS survey from Mon. Hatchett

Area of Unit = 58.77 Ac.

WELL LOCATION PLAT

COMPANY Fauntale Production Company WELL NAME AND NUMBER VC-502832
TRACT NO. Le. No. 241490L/T-483 ELEVATION 2,504.78' QUADRANGLE Duty
COUNTY Russell DISTRICT Castlewood SCALE 1" = 400' DATE 8-02-2007

This Plat is a new plat an updated plat x or a final location plat
+ Denotes the location of a well on United States topographic Maps, scale 1 to 24,000, latitude and longitude lines being represented by border lines as shown.

James E. Halsey
Licensed Professional Engineer or Licensed Land Surveyor

EXHIBIT "B"
VC-502832

<u>TR</u>	<u>LESSOR</u>	<u>LEASE STATUS</u>	<u>INTEREST WITHIN UNIT</u>	<u>GROSS ACREAGE IN UNIT</u>	<u>DO NOT DELETE THESE COLUMNS</u>		
					<u>Mineral Interest</u>	<u>Drilg Unit Tr. Factor</u>	<u>Acreage in Unit</u>
<u>Gas Estate Only</u>							
1	Pine Mountain Oil & Gas, Inc. ATTN: Jerry Grantham P.O. Box 2136 Abingdon, VA. 24212	Leased 241490L/ T-483	38.350000%	22.5400			
2	<u>H. F. Kiser Heirs</u>						
	Delphia Musick Ball, widow PO Box 58 Davenport, VA 24239	Leased 244332	0.008283%	0.0048			
	Sarah E. Musick, widow Rt 1, Box B2 Cleveland, VA 24225	Leased 244332	0.008283%	0.0048			
	Betty Musick Rt. 2 Box 167 Cleveland, VA 24225	Leased 244332	0.008283%	0.0048			
	Thelma Musick, widow 950-L-39, Hillman HWY Abingdon, VA 24210	Leased 244332	0.008283%	0.0048			
	Ralph Elwood Musick, single Box 15177 Douglas Street Culpeper, VA 22701	Leased 244332	0.008283%	0.0048			
	Dorothy Johnson, single Rt. 4 Box 177-B Lebanon, VA 24266	Leased 244332	0.008283%	0.0048			
	Hubert C. Musick and Jo Anne Musick, h/w PO Box 202 Honaker, VA 24260	Leased 244332	0.008283%	0.0048			
	Ina Musick, widow 667 Hunting Hill Road Piney Flats, TN 37686	Leased 244332	0.008283%	0.0048			
	Ronald Lewis Wilson Rt. 1 Box 91 Honaker, VA 24260	Leased 244332	0.002071%	0.0012			

Lakie Nearse P.O. Box 1864 Bristol, VA 24203	Leased 244332	0.002071%	0.0012
Trudie Damron 51 Sutherland Drive Cleveland, VA 24225	Leased 244332	0.002071%	0.0012
Freddy Wilson Rt 2 Box 332 Cleveland, VA 24225	Leased 244332	0.001035%	0.0006
Patricia C. Fields 5994 Clinch Mountain Road Lebanon, VA 24266	Leased 244332	0.001035%	0.0006
Mildred Kendrick and Claude Kendrick W/H Star Route, Box 94 Dublin, VA 24084	Leased 244332	0.001380%	0.0008
Edith Matson and William B. Matson W/H 5678 State Route 133 Batavia, Ohio 45103	Leased 244332	0.001380%	0.0008
Sally Musick, widow 747 Smoots Branch Cleveland, VA 24225	Leased 244332	0.001380%	0.0008
Cecil C. Musick and Irene Musick, H/W Route 2 Box 114 Cleveland, VA 24225	Leased 244332	0.001380%	0.0008
James Harold Musick and Annie B. Musick, H/W Rt. 2 Box 76B Cleveland, VA 24225	Leased 244332	0.001380%	0.0008
Fred Musick, Jr. and Allie Musick H/W P.O. Box 315 Northeast, Maryland 21901	Unleased	0.001380%	0.0008
Scarlette Baker and Henry Baker, H/W PO Box 2374 Lebanon, VA 24266	Leased 244332	0.001657%	0.0010
Sparker Floyd Musick and Dolly Musick, H/W 17085 Brumley Gap Rd, Abingdon, VA 24210	Leased 244332	0.001657%	0.0010
Raymond Musick and Patsy Musick H/W Box 1245,	Unleased	0.001657%	0.0010

Stuart, VA 24171

Samuel Musick 1085 Bellamy Lane Portsmouth, OH 45663	Unleased	0.001657%	0.0010
Keith Allen Musick 25005 Lawrence, Apt. 126 Center Line, MI 48015	Leased 244332	0.000828%	0.0005
Patrick Fitzgerald Musick 25005 Lawrence, Apt. 126, Center Line, MI 48015	Leased 244332	0.000828%	0.0005
Velva Lee Breeding and Cloid Breeding W/H Route 1 Box 441 Cleveland, VA 24225	Leased 244332	0.091111%	0.0533
Billie Mason Gilbert and Catherine L. Gilbert, H/W 7442 SE 114 Lane, Bellevue, Florida 34420-4746	Leased 244332	0.002531%	0.0015
Violet Combs and Arlen Combs W/H 8122 Sinclair Mill Road, Manassas, VA 20112-3509	Leased 244332	0.002531%	0.0015
Charlotte Lewis, single 8698 Carlton Drive, Manassas, VA 20112	Leased 244332	0.002531%	0.0015
Sharon Peacher & Edward L. Peacher W/H 10807 Warwick Avenue, Fairfax, VA 22030	Leased 244332	0.002531%	0.0015
Gladys Crawford and Carl Crawford W/H 9017 Richmond Avenue, Manassas, VA 20110	Leased 244332	0.002531%	0.0015
Lorraine Crutchfield and Meredith Crutchfield W/H P.O. Box 632, South Hill, VA 23970	Leased 244332	0.002531%	0.0015
Phyllis Keene, single 497A Washington Street, Romney, WVA 26757	Leased 244332	0.002531%	0.0015
Ronnie Gilbert and Vicki Gilbert H/W Rt. 2 Box 28A, Cleveland, VA 24225	Leased 244332	0.001265%	0.0007
Regina Gilbert, single	Leased	0.001265%	0.0007

Rt. 2 Box 127A, Cleveland, VA 24225	244332		
Brenda Whitt and Ferrell Whitt W/H 255 Brill Road Star Tannery, VA 22654	Leased 244332	0.000362%	0.0002
Wanda Whitt and Randall Whitt W/H 140 Cline Drive Gore, VA 22637	Unleased	0.000362%	0.0002
Carol Peacoe and Jackie Peacoe W/H PO Box 2, Stephenson, VA 22656	Unleased	0.000362%	0.0002
Diane Howell, single PO Box 414, Hebron, VA 21830	Unleased	0.000362%	0.0002
Steven Howell unknown	Unleased	0.000362%	0.0002
Kevin Howell 140 Cline Drive, Gore, VA 22637	Unleased	0.000362%	0.0002
Franklin Farmer Karen Farmer H/W 8566 Burlington Court, Manassas, VA 20110	Unleased	0.000362%	0.0002
Alma Pauline Butler, single 511 Paradise Road Aberdeen, MD 21001	Leased 244332	0.022778%	0.0133
Pridemore Powers and Virginia Powers H/W Unknown	Unleased	0.022778%	0.0133
Maynard Powers Unknown	Unleased	0.022778%	0.0133
Alma Simerly, single PO Box 1624 Honaker, VA 24260	Leased 244332	0.015185%	0.0089
Roland Delmar Kiser, single PO Box 194 Cleveland, VA 24225	Unleased	0.015185%	0.0089
Nettie Glenn Wilson, widow PO Box 294 Cleveland, VA 24225	Leased 244332	0.015185%	0.0089
Kennie O'Dell Kiser and	Leased	0.015185%	0.0089

Thelma Kiser, H/W PO Box 62 Cleveland, VA 24225	244332		
Giles Wilson and Charlotte Wilson H/W 70 Faith Street Cleveland, VA 24225	Unleased	0.002169%	0.0013
Roy Lee Wilson and Delphia Wilson, H/W HC 4 Box 304 Bee, VA 24217	Leased 244332	0.002169%	0.0013
Alden Wilson and Ella Wilson, H/W 1335 E Old Philadelphia Road Elkton, MD 21921	Leased 244332	0.002169%	0.0013
Curtis Wilson and Connie Wilson, H/W 1867 E Old Philadelphia Road Elkton, MD 21921	Leased 244332	0.002169%	0.0013
Lonnie G. Wilson and Pam Wilson, H/W 3748 Cunningham Road Thomasville, NC 27360	Leased 244332	0.002169%	0.0013
Wiley J. Canter Unknown	Unleased	0.000723%	0.0004
Johnny Lee Rosenbaum 1730 Clifton Rd. Bristol, TN. 37621	Unleased	0.000723%	0.0004
Alicia Rosenbaum, single P. O. Box 1114 Bristol, TN 37621	Unleased	0.000723%	0.0004
Randall Head and Teresa Head, H/W 1279 Old Neck Road Elkton, MD 21921	Leased 244332	0.000434%	0.0003
Wanda K. Jones and Evan Jones, H/W 995 E Old Philadelphia Rd Elkton, MD 21921	Leased 244332	0.000434%	0.0003
Sharon Lynn Jones and Bobby Jones, W/H 2817 Biggs Highway Northeast, MD 21901	Unleased	0.000434%	0.0003
Carolyn Sue Rinehart and Richard Rinehart, W/H PO Box 1054	Leased 244332	0.000434%	0.0003

Rising Sun, MD 21911

Jack Kelvin Head 89 Tolmax Lane Elkton, MD 21921	Unleased	0.000434%	0.0003
--	----------	-----------	--------

Ruby Ethel Kiser Heirs

Kennie O'Dell Kiser P.O. Box 62 Cleveland, VA 24225	Leased 244332	0.005062%	0.0030
---	------------------	-----------	--------

Nettie Glenn Wilson, widow PO Box 294 Cleveland, VA 24225	Leased 244332	0.005062%	0.0030
---	------------------	-----------	--------

Roland Delmar Kiser, single PO Box 194 Cleveland, VA 24225	Leased 244332	0.005062%	0.0030
--	------------------	-----------	--------

Vadie Kiser Tiller Blankenship and Edwin Blankenship W/H 26934 Watuaga Road Abingdon, VA 24211-7356	Leased 244332	0.022778%	0.0133
--	------------------	-----------	--------

Maudie Stevens, single HCR 1, Box 405 Birchleaf, VA 24220	Leased 244332	0.022778%	0.0133
---	------------------	-----------	--------

Anita Conway and Wayne Conway, W/H HCR 1 Box 409 Birchleaf, VA 24220	Leased 244332	0.011389%	0.0067
---	------------------	-----------	--------

Donnie Kiser and Diann Kiser, H/W P.O. Box 72 Lawndale, NC 28090	Leased 244332	0.011389%	0.0067
---	------------------	-----------	--------

James Albert Counts 814 Shamrock Drive Fredricksburg, VA 22407	Leased 244332	0.003254%	0.0019
--	------------------	-----------	--------

Marvin Eugene Counts 2644 Pats Lane St Paul, VA 24283	Leased 244332	0.003254%	0.0019
---	------------------	-----------	--------

Hancel Wayne Counts 16486 S St. Paul St Castlewood, VA 24283	Leased 244332	0.003254%	0.0019
--	------------------	-----------	--------

Lyndon Carrol Counts 16486 S St. Paul St Castlewood, VA 24283	Leased 244332	0.003254%	0.0019
---	------------------	-----------	--------

Virginia Dare Turner Rt. 1 Box 682 Clinchco, VA 24226	Leased 244332	0.003254%	0.0019
---	------------------	-----------	--------

Glenda Sue Turner 4316 Kentland Drive Woodbridge, VA 22193	Leased 244332	0.003254%	0.0019
Lois Ann Phipps HC 67 Box 153-A Dante, VA 24237	Leased 244332	0.003254%	0.0019
Brady Brooks HC 67 Box 245 Dante, VA 24237	Leased 244332	0.091111%	0.0533
Rayford Counts Rt. 1 Box 696 Dante, VA 24237	Leased 244332	0.015185%	0.0089
James E. Counts Rt. 1 Box 344 Clintwood, VA 24228	Leased 244332	0.015185%	0.0089
Maynard Counts 122 America Street Cleveland, VA 24225 <i>*formerly incorrectly listed as Christopher Darrell Counts</i>	Leased 244332	0.015185%	0.0089
Linda Gail Chafin 2009 New Garden Road Cleveland, VA 24225	Leased 244332	0.015185%	0.0089
William Larry Counts Rt. 2 Box 70 Cleveland, VA 24225	Leased 244332	0.015185%	0.0089
Lora Lee Counts Rt. 1 Box 630 Dante, VA 24237	Leased 244332	0.003796%	0.0022
Kevin J. Counts Rt. 1 Box 630 Dante, VA 24237	Leased 244332	0.003796%	0.0022
Anthony Counts PO Box 91 Cleveland, VA 24225	Leased 244332	0.003796%	0.0022
Destia Puckett PO Box 91 Cleveland, VA 24225	Leased 244332	0.003796%	0.0022
Anne J Campbell 248 Cleveland Hgts Rd Cleveland, VA 24225	Leased 244332	0.030370%	0.0178
<u>Heirs of Inas Counts*</u>			
Cheryl Fields* PO Box 3321	Leased 244332	0.015185%	0.0089

Rosedale, VA 24280

Teresa & Russell Campbell* PO Box 1403 Lebanon, VA 24266	Leased 244332	0.015185%	0.0089
Delphia Combs 32 Train Track Road Cleveland, VA 24225	Leased 244332	0.030370%	0.0178
William Arthur Kiser and Sylvia Kiser, H/W 421 Beauregard Drive Chesapeake, VA 23322	Unleased	0.011389%	0.0067
Christine Kiser and James Kiser, W/H 719 St Paul St Newport News, VA 23605	Unleased	0.011389%	0.0067
Nellie Kiser Wells, single 2128 A Street Augusta, GA 30904-3010	Leased 244332	0.011389%	0.0067
Ama Kiser Vance, widow 409 West Main St, Apt 4 Tazewell, VA 24651	Unleased	0.011389%	0.0067
Dave Craft 2700 Willimar Street Richmond, VA 23234	Unleased	0.005694%	0.0033
Charles Hankins and Lorraine Hankins H/W 1694 Royal Gate Drive New Braunfels, TX 78132	Unleased	0.005694%	0.0033
Ada Karen Hayes and Clarence Hayes W/H 1542 Holly Hills Road Powhatan, VA 23139	Unleased	0.005694%	0.0033
W. Jean Bryan, single 4204 Winterberry Lane Charleston, WVA 25313	Leased 244332	0.005694%	0.0033
Oakley Eugene Perkins and Dorothy Perkins, H/W 2416 Lamberts Avenue Richmond, VA 23234	Leased 244332	0.003796%	0.0022
Brenda Courtney and James Courtney W/H 1904 Graves Road Sandston, VA 23150	Leased 244332	0.003796%	0.0022
Greta Shaw and Robert L. Shaw W/H	Leased 244332	0.003796%	0.0022

14010 North Carriage Lane
Midlothian, VA 23313-4325

Lila Elizabeth Kiser, single 2416 Lamberts Avenue Richmond, VA 23234	Leased 244332	0.011389%	0.0067
--	------------------	-----------	--------

3 **Luther M. Kiser Heirs**

Alma Simerly, single PO Box 1624 Honaker, VA 24260	Leased 244315	1.664000%	0.9780
--	------------------	-----------	--------

Roland Delmar Kiser, single PO Box 194 Cleveland, VA 24225	Unleased	1.664000%	0.9780
--	----------	-----------	--------

Nettie Glenn Wilson, widow PO Box 294 Cleveland, VA 24225	Leased 244315	1.664000%	0.9780
---	------------------	-----------	--------

Kennie O'Dell Kiser and Thelma Kiser, H/W PO Box 62 Cleveland, VA 24225	Leased 244315	1.664000%	0.9780
--	------------------	-----------	--------

Giles Wilson and Charlotte Wilson H/W 70 Faith Street Cleveland, VA 24225	Unleased	0.237714%	0.1397
--	----------	-----------	--------

Roy Lee Wilson and Delphia Wilson, H/W HC 4 Box 304 Bee, VA 24217	Unleased	0.237714%	0.1397
--	----------	-----------	--------

Alden Wilson and Ella Wilson, H/W 1335 E Old Philadelphia Road Elkton, MD 21921	Unleased	0.237714%	0.1397
--	----------	-----------	--------

Curtis Wilson and Connie Wilson, H/W 1867 E Old Philadelphia Road Elkton, MD 21921	Unleased	0.237714%	0.1397
---	----------	-----------	--------

Lonnie G. Wilson and Pam Wilson, H/W 3748 Cunningham Road Thomasville, NC 27360	Leased 244315	0.237714%	0.1397
--	------------------	-----------	--------

Wiley J. Canter Unknown	Unleased	0.079238%	0.0466
----------------------------	----------	-----------	--------

Johnny Lee Rosenbaum 126 Thru Drive Pounding Mill, VA 24237	Unleased	0.079238%	0.0466
---	----------	-----------	--------

Alicia Rosenbaum, single P. O. Box 1114 Bristol, TN 37621	Unleased	0.079238%	0.0466
Randall Head and Teresa Head, H/W 1279 Old Neck Road Elkton, MD 21921	Unleased	0.047543%	0.0279
Wanda K. Jones and Evan Jones, H/W 995 E Old Philadelphia Rd Elkton, MD 21921	Unleased	0.047543%	0.0279
Sharon Lynn Jones and Bobby Jones, W/H 2817 Biggs Highway Northeast, MD 21901	Unleased	0.047543%	0.0279
Carolyn Sue Rinehart and Richard Rinehart, W/H 5434 Almond St. Philadelphia, PA 19137	Unleased	0.047543%	0.0279
Jack Kelvin Head 89 Tolmax Lane Elkton, MD 21921	Unleased	0.047543%	0.0279

4 **H. F. Kiser Heirs**

Delphia Musick Ball, widow PO Box 58 Davenport, VA 24239	Leased 244332	0.353333%	0.2077
Sarah E. Musick, widow Rt 1, Box B2 Cleveland, VA 24225	Leased 244332	0.353333%	0.2077
Betty Musick Rt. 2 Box 167 Cleveland, VA 24225	Leased 244332	0.353333%	0.2077
Thelma Musick, widow 950-L-39, Hillman HWY Abingdon, VA 24210	Leased 244332	0.353333%	0.2077
Ralph Elwood Musick, single Box 15177 Douglas Street Culpeper, VA 22701	Leased 244332	0.353333%	0.2077
Dorothy Johnson, single Rt. 4 Box 177-B Lebanon, VA 24266	Leased 244332	0.353333%	0.2077
Hubert C. Musick and Jo Anne Musick, h/w PO Box 202 Honaker, VA 24260	Leased 244332	0.353333%	0.2077

Ina Musick, widow 667 Hunting Hill Road Piney Flats, TN 37686	Leased 244332	0.353333%	0.2077
Ronald Lewis Wilson Rt. 1 Box 91 Honaker, VA 24260	Leased 244332	0.088333%	0.0519
Lakie Nears P.O. Box 1864 Bristol, VA 24203	Leased 244332	0.088333%	0.0519
Trudie Damron 51 Sutherland Drive Cleveland, VA 24225	Leased 244332	0.088333%	0.0519
Freddy Wilson Rt 2 Box 332 Cleveland, VA 24225	Leased 244332	0.044167%	0.0260
Patricia C. Fields 5994 Clinch Mountain Road Lebanon, VA 24266	Leased 244332	0.044167%	0.0260
Mildred Kendrick and Claude Kendrick W/H Star Route, Box 94 Dublin, VA 24084	Leased 244332	0.058889%	0.0346
Edith Matson and William B. Matson W/H 5678 State Route 133 Batavia, Ohio 45103	Leased 244332	0.058889%	0.0346
Sally Musick, widow 747 Smoots Branch Cleveland, VA 24225	Leased 244332	0.058889%	0.0346
Cecil C. Musick and Irene Musick, H/W Route 2 Box 114 Cleveland, VA 24225	Leased 244332	0.058889%	0.0346
James Harold Musick and Annie B. Musick, H/W Rt. 2 Box 76B Cleveland, VA 24225	Leased 244332	0.058889%	0.0346
Fred Musick, Jr. and Allie Musick H/W P.O. Box 315 Northeast, Maryland 21901	Unleased	0.058889%	0.0346
Scarlette Baker and Henry Baker, H/W PO Box 2374	Leased 244332	0.070667%	0.0415

Lebanon, VA 24266

Sparker Floyd Musick and Dolly Musick, H/W 17085 Brumley Gap Rd, Abingdon, VA 24210	Leased 244332	0.070667%	0.0415
Raymond Musick and Patsy Musick H/W Box 1245, Stuart, VA 24171	Unleased	0.070667%	0.0415
Samuel Musick 1085 Bellamy Lane Portsmouth, OH 45663	Unleased	0.070667%	0.0415
Keith Allen Musick 25005 Lawrence, Apt. 126 Center Line, MI 48015	Leased 244332	0.035333%	0.0208
Patrick Fitzgerald Musick 25005 Lawrence, Apt. 126, Center Line, MI 48015	Leased 244332	0.035333%	0.0208
Velva Lee Breeding and Clويد Breeding W/H Route 1 Box 441 Cleveland, VA 24225	Leased 244332	3.886667%	2.2844
Billie Mason Gilbert and Catherine L. Gilbert, H/W 7442 SE 114 Lane, Belleview, Florida 34420-4746	Leased 244332	0.107963%	0.0635
Violet Combs and Arlen Combs W/H 8122 Sinclair Mill Road, Manassas, VA 20112-3509	Leased 244332	0.107963%	0.0635
Charlotte Lewis, single 8698 Carlton Drive, Manassas, VA 20112	Leased 244332	0.107963%	0.0635
Sharon Peacher & Edward L. Peacher W/H 10807 Warwick Avenue, Fairfax, VA 22030	Leased 244332	0.107963%	0.0635
Gladys Crawford and Carl Crawford W/H 9017 Richmond Avenue, Manassas, VA 20110	Leased 244332	0.107963%	0.0635
Lorraine Crutchfield and Meredith Crutchfield W/H P.O. Box 632, South Hill, VA 23970	Leased 244332	0.107963%	0.0635

Phyllis Keene, single 497A Washington Street, Romney, WVA 26757	Leased 244332	0.107963%	0.0635
Ronnie Gilbert and Vicki Gilbert H/W Rt. 2 Box 28A, Cleveland, VA 24225	Leased 244332	0.053981%	0.0317
Regina Gilbert, single Rt. 2 Box 127A, Cleveland, VA 24225	Leased 244332	0.053981%	0.0317
Brenda Whitt and Ferrell Whitt W/H 255 Brill Road Star Tannery, VA 22654	Leased 244332	0.015423%	0.0091
Wanda Whitt and Randall Whitt W/H 140 Cline Drive Gore, VA 22637	Unleased	0.015423%	0.0091
Carol Peacoe and Jackie Peacoe W/H PO Box 2, Stephenson, VA 22656	Unleased	0.015423%	0.0091
Diane Howell, single PO Box 414, Hebron, VA 21830	Unleased	0.015423%	0.0091
Steven Howell unknown	Unleased	0.015423%	0.0091
Kevin Howell 140 Cline Drive, Gore, VA 22637	Unleased	0.015423%	0.0091
Franklin Farmer Karen Farmer H/W 8566 Burlington Court, Manassas, VA 20110	Unleased	0.015423%	0.0091
Alma Pauline Butler, single 511 Paradise Road Aberdeen, MD 21001	Leased 244332	0.971667%	0.5711
Pridemore Powers and Virginia Powers H/W Unknown	Unleased	0.971667%	0.5711
Maynard Powers Unknown	Unleased	0.971667%	0.5711
Alma Simerly, single PO Box 1624 Honaker, VA 24260	Leased 244332	0.647778%	0.3807

Roland Delmar Kiser, single PO Box 194 Cleveland, VA 24225	Unleased	0.647778%	0.3807
Nettie Glenn Wilson, widow PO Box 294 Cleveland, VA 24225	Leased 244332	0.647778%	0.3807
Kennie O'Dell Kiser and Thelma Kiser, H/W PO Box 62 Cleveland, VA 24225	Leased 244332	0.647778%	0.3807
Giles Wilson and Charlotte Wilson H/W 70 Faith Street Cleveland, VA 24225	Unleased	0.092540%	0.0544
Roy Lee Wilson and Delphia Wilson, H/W HC 4 Box 304 Bee, VA 24217	Leased 244332	0.092540%	0.0544
Alden Wilson and Ella Wilson, H/W 1335 E Old Philadelphia Road Elkton, MD 21921	Leased 244332	0.092540%	0.0544
Curtis Wilson and Connie Wilson, H/W 1867 E Old Philadelphia Road Elkton, MD 21921	Leased 244332	0.092540%	0.0544
Lonnie G. Wilson and Pam Wilson, H/W 3748 Cunningham Road Thomasville, NC 27360	Leased 244332	0.092540%	0.0544
Wiley J. Canter Unknown	Unleased	0.030847%	0.0181
Johnny Lee Rosenbaum 1730 Clifton Rd. Bristol, TN. 37621	Unleased	0.030847%	0.0181
Alicia Rosenbaum, single P. O. Box 1114 Bristol, TN 37621	Unleased	0.030847%	0.0181
Randall Head and Teresa Head, H/W 1279 Old Neck Road Elkton, MD 21921	Leased 244332	0.018508%	0.0109
Wanda K. Jones and Evan Jones, H/W 995 E Old Philadelphia Rd	Leased 244332	0.018508%	0.0109

Elkton, MD 21921

Sharon Lynn Jones and
Bobby Jones, W/H
2817 Biggs Highway
Northeast, MD 21901

Unleased 0.018508% 0.0109

Carolyn Sue Rinehart and
Richard Rinehart, W/H
PO Box 1054
Rising Sun, MD 21911

Leased 244332 0.018508% 0.0109

Jack Kelvin Head
89 Tolmax Lane
Elkton, MD 21921

Unleased 0.018508% 0.0109

Ruby Ethel Kiser Heirs

Kennie O'Dell Kiser
P.O. Box 62
Cleveland, VA 24225

Leased 244332 0.215926% 0.1269

Nettie Glenn Wilson, widow
PO Box 294
Cleveland, VA 24225

Leased 244332 0.215926% 0.1269

Roland Delmar Kiser, single
PO Box 194
Cleveland, VA 24225

Leased 244332 0.215926% 0.1269

Vadie Kiser Tiller Blankenship and
Edwin Blankenship W/H
26934 Watuaga Road
Abingdon, VA 24211-7356

Leased 244332 0.971667% 0.5711

Maudie Stevens, single
HCR 1, Box 405
Birchleaf, VA 24220

Leased 244332 0.971667% 0.5711

Anita Conway and
Wayne Conway, W/H
HCR 1 Box 409
Birchleaf, VA 24220

Leased 244332 0.485833% 0.2856

Donnie Kiser and
Diann Kiser, H/W
P.O. Box 72
Lawndale, NC 28090

Leased 244332 0.485833% 0.2856

James Albert Counts
814 Shamrock Drive
Fredricksburg, VA 22407

Leased 244332 0.138810% 0.0816

Marvin Eugene Counts
2644 Pats Lane
St Paul, VA 24283

Leased 244332 0.138810% 0.0816

Hancel Wayne Counts

Leased 0.138810% 0.0816

16486 S St. Paul St Castlewood, VA 24283	244332		
Lyndon Carrol Counts 16486 S St. Paul St Castlewood, VA 24283	Leased 244332	0.138810%	0.0816
Virginia Dare Turner Rt. 1 Box 682 Clinchco, VA 24226	Leased 244332	0.138810%	0.0816
Glenda Sue Turner 4316 Kentland Drive Woodbridge, VA 22193	Leased 244332	0.138810%	0.0816
Lois Ann Phipps HC 67 Box 153-A Dante, VA 24237	Leased 244332	0.138810%	0.0816
Brady Brooks HC 67 Box 245 Dante, VA 24237	Leased 244332	3.886667%	2.2844
Rayford Counts Rt. 1 Box 696 Dante, VA 24237	Leased 244332	0.647778%	0.3807
James E. Counts Rt. 1 Box 344 Clintwood, VA 24228	Leased 244332	0.647778%	0.3807
Maynard Counts 122 America Street Cleveland, VA 24225 <i>*Formerly incorrectly listed as Christopher Darrell Counts</i>	Leased 244332	0.647778%	0.3807
Linda Gail Chafin 2009 New Garden Road Cleveland, VA 24225	Leased 244332	0.647778%	0.3807
William Larry Counts Rt. 2 Box 70 Cleveland, VA 24225	Leased 244332	0.647778%	0.3807
Lora Lee Counts Rt. 1 Box 630 Dante, VA 24237	Leased 244332	0.161944%	0.0952
Kevin J. Counts Rt. 1 Box 630 Dante, VA 24237	Leased 244332	0.161944%	0.0952
Anthony Counts PO Box 91 Cleveland, VA 24225	Leased 244332	0.161944%	0.0952
Destia Puckett PO Box 91	Leased 244332	0.161944%	0.0952

Cleveland, VA 24225

Anne J Campbell 248 Cleveland Hgts Rd Cleveland, VA 24225	Leased 244332	1.295556%	0.7615
---	------------------	-----------	--------

Heirs of Inas Counts*

Cheryl Fields* PO Box 3321 Rosedale, VA 24280	Leased 244332	0.647778%	0.3807
---	------------------	-----------	--------

Teresa & Russell Campbell* PO Box 1403 Lebanon, VA 24266	Leased 244332	0.647778%	0.3807
--	------------------	-----------	--------

Delphia Combs 32 Train Track Road Cleveland, VA 24225	Leased 244332	1.295556%	0.7615
---	------------------	-----------	--------

William Arthur Kiser and Sylvia Kiser, H/W 421 Beauregard Drive Chesapeake, VA 23322	Unleased	0.485833%	0.2856
---	----------	-----------	--------

Christine Kiser and James Kiser, W/H 719 St Paul St Newport News, VA 23605	Unleased	0.485833%	0.2856
---	----------	-----------	--------

Nellie Kiser Wells, single 2128 A Street Augusta, GA 30904-3010	Leased 244332	0.485833%	0.2856
---	------------------	-----------	--------

Ama Kiser Vance, widow 409 West Main St, Apt 4 Tazewell, VA 24651	Unleased	0.485833%	0.2856
---	----------	-----------	--------

Dave Craft 2700 Willimar Street Richmond, VA 23234	Unleased	0.242917%	0.1428
--	----------	-----------	--------

Charles Hankins and Lorraine Hankins H/W 1694 Royal Gate Drive New Braunfels, TX 78132	Unleased	0.242917%	0.1428
---	----------	-----------	--------

Ada Karen Hayes and Clarence Hayes W/H 1542 Holly Hills Road Powhatan, VA 23139	Unleased	0.242917%	0.1428
--	----------	-----------	--------

W. Jean Bryan, single 4204 Winterberry Lane Charleston, WVA 25313	Leased 244332	0.242917%	0.1428
---	------------------	-----------	--------

Oakley Eugene Perkins and	Leased	0.161944%	0.0952
---------------------------	--------	-----------	--------

	Dorothy Perkins, H/W 2416 Lamberts Avenue Richmond, VA 23234	244332		
	Brenda Courtney and James Courtney W/H 1904 Graves Road Sandston, VA 23150	Leased 244332	0.161944%	0.0952
	Greta Shaw and Robert L. Shaw W/H 14010 North Carriage Lane Midlothian, VA 23313-4325	Leased 244332	0.161944%	0.0952
	Lila Elizabeth Kiser, single 2416 Lamberts Avenue Richmond, VA 23234	Leased 244332	0.485833%	0.2856
5	Nancy E. Counts Estate c/o Mildred Miller 2401 S. Atlantic Ave. Apt. # A401 New Smyra Beach, FL 32169-3452	Leased 243912	4.382500%	2.5750
	Alice B. Keen, widow 4741 Showalter Road NW Roanoke, VA 24017	Leased 243912	1.095625%	0.6438
	Samuel J. Breeding, Jr. & Betty Sue Breeding, h/w PO Box 293 Grundy, VA 24614	Leased 243912	1.095625%	0.6438
	Lillian B. Crane & Percy V. Crane, w/h 6380 Virgil H. Goode HWY Rocky Mount, VA 24151-3384	Leased 243912	1.095625%	0.6438
	Ruby Marie Breeding Johnson & William C. Johnson, w/h 5519 Chenault Ave Orlando, FL 32839	Leased 243912	0.365208%	0.2146
	Deborah L. Tomlinson & Terry L. Tomlinson, w/h 132 North Clay St Coldwater, MI 49036	Leased 243912	0.365208%	0.2146
	Larry D. Breeding & Kathy A. Breeding, h/w 1050 Granger Drive Jacksonville, FL 32221	Leased 243912	0.365208%	0.2146
	Leon Kiser & Janice Kiser, h/w 315 Hill Road Bristol, TN 37620	Leased 243912	0.876500%	0.5150

Blaine Owens & Robin M. Owens, h/w 103 Jefferson Drive Bristol, VA 24201	Leased 243912	0.292167%	0.1717
Sharon Dickson 295 Bethel Drive # 39 Bristol, TN 37620	Leased 243912	0.292167%	0.1717
Dorothy C. Kiser c/o Larry Kiser PO Box 1565 Bristol, TN 37621	Leased 243912	0.876500%	0.5150
Marshall 'Johnson* PO Box 741175 Orange City, FL 32774	Leased 243912	0.876500%	0.5150
Tressa K. Patrick c/o Lousie Gentry 212 Oak Street Bristol, TN 37620	Leased 243912	0.219125%	0.1288
Wilma Johnson & Dale C. Porter 235 Wheeler Road Lynchburg, VA 24504-3387	Leased 243912	0.219125%	0.1288
Gaynell Johnson & Carl Edward Sampson 155 Poplar Terrace Drive Lynchburg, VA 24502-3387	Leased 243912	0.219125%	0.1288
Freddy O Johnson & Darlene Johnson, h/w PO Box 503 Montvale, VA 24122	Leased 243912	0.219125%	0.1288
Lana O Duty & Sonny Don Duty, w/h 5950 Valley Road Springfield, TN 37172	Leased 243912	0.292167%	0.1717
Cecil L. Kiser & Julia A. Kiser, h/w 2133 Summers Ave Streetsboro, OH 44241-5826	Leased 243912	2.191250%	1.2875
Diana D. Kiser Rt. 4 Box 654 North Tazewell, VA 24630-0654	Leased 243912	2.191250%	1.2875
TOTAL GAS ESTATE		100.000000%	58.7700

Percentage of Unit Leased	91.493436%	
Percentage of Unit Unleased	8.506564%	
Acreage in Unit Leased		53.7705
Acreage in Unit Unleased		4.9995

Coal Estate Only

1	Pine Mountain Oil & Gas, Inc. Attn: Jerry Grantham P.O. Box 2136 Abingdon, VA 24212	Leased-EPC 241490L Tract T-483	38.350000%	22.5400
2	Pine Mountain Oil & Gas, Inc. Attn: Jerry Grantham P.O. Box 2136 Abingdon, VA 24212	Leased-EPC 244792 TC-214	0.820000%	0.4800
3	Pine Mountain Oil & Gas, Inc. Attn: Jerry Grantham P.O. Box 2136 Abingdon, VA 24212	Leased-EPC 244792 TC-214	8.320000%	4.8900
4	Pine Mountain Oil & Gas, Inc. Attn: Jerry Grantham P.O. Box 2136 Abingdon, VA 24212	Leased-EPC 244792 TC-214	34.980000%	20.5600
5	Pine Mountain Oil & Gas, Inc. Attn: Jerry Grantham P.O. Box 2136 Abingdon, VA 24212	Leased-EPC 241640 T2-177	17.530000%	10.3000

TOTAL COAL ESTATE		100.000000%	58.7700
--------------------------	--	--------------------	----------------

Percentage of Unit Leased	100.000000%	
Percentage of Unit Unleased	0.000000%	
Acreage in Unit Leased		58.7700
Acreage in Unit Unleased		0.0000

*See Affidavit of Heirship for Edith Wockenfuss

INS

EXHIBIT "E"
VC-502832
created 5/13/2013

<u>TR</u>	<u>LESSOR</u>	<u>LEASE STATUS</u>	<u>INTEREST WITHIN UNIT</u>	<u>GROSS ACREAGE IN UNIT</u>
<u>Gas Estate Only</u>				
2	<u>H. F. Kiser Heirs</u>			
	Delphia Musick Ball, widow PO Box 58 Davenport, VA 24239	Leased 244332	0.008283%	0.0048
	Sarah E. Musick, widow Rt 1, Box B2 Cleveland, VA 24225	Leased 244332	0.008283%	0.0048
	Betty Musick Rt. 2 Box 167 Cleveland, VA 24225	Leased 244332	0.008283%	0.0048
	Thelma Musick, widow 950-L-39, Hillman HWY Abingdon, VA 24210	Leased 244332	0.008283%	0.0048
	Ralph Elwood Musick, single Box 15177 Douglas Street Culpeper, VA 22701	Leased 244332	0.008283%	0.0048
	Dorothy Johnson, single Rt. 4 Box 177-B Lebanon, VA 24266	Leased 244332	0.008283%	0.0048
	Hubert C. Musick and Jo Anne Musick, h/w PO Box 202 Honaker, VA 24260	Leased 244332	0.008283%	0.0048
	Ina Musick, widow 667 Hunting Hill Road	Leased 244332	0.008283%	0.0048

Piney Flats, TN 37686

Ronald Lewis Wilson Rt. 1 Box 91 Honaker, VA 24260	Leased 244332	0.002071%	0.0012
Lakie Nears P.O. Box 1864 Bristol, VA 24203	Leased 244332	0.002071%	0.0012
Trudie Damron 51 Sutherland Drive Cleveland, VA 24225	Leased 244332	0.002071%	0.0012
Freddy Wilson Rt 2 Box 332 Cleveland, VA 24225	Leased 244332	0.001035%	0.0006
Patricia C. Fields 5994 Clinch Mountain Road Lebanon, VA 24266	Leased 244332	0.001035%	0.0006
Mildred Kendrick and Claude Kendrick W/H Star Route, Box 94 Dublin, VA 24084	Leased 244332	0.001380%	0.0008
Edith Matson and William B. Matson W/H 5678 State Route 133 Batavia, Ohio 45103	Leased 244332	0.001380%	0.0008
Sally Musick, widow 747 Smoots Branch Cleveland, VA 24225	Leased 244332	0.001380%	0.0008
Cecil C. Musick and Irene Musick, H/W Route 2 Box 114 Cleveland, VA 24225	Leased 244332	0.001380%	0.0008
James Harold Musick and Annie B. Musick, H/W Rt. 2 Box 76B Cleveland, VA 24225	Leased 244332	0.001380%	0.0008
Fred Musick, Jr. and	Unleased	0.001380%	0.0008

Allie Musick H/W
P.O. Box 315
Northeast, Maryland 21901

Scarlette Baker and Henry Baker, H/W PO Box 2374 Lebanon, VA 24266	Leased 244332	0.001657%	0.0010
---	------------------	-----------	--------

Sparker Floyd Musick and Dolly Musick, H/W 17085 Brumley Gap Rd, Abingdon, VA 24210	Leased 244332	0.001657%	0.0010
--	------------------	-----------	--------

Raymond Musick and Patsy Musick H/W Box 1245, Stuart, VA 24171	Unleased	0.001657%	0.0010
---	----------	-----------	--------

Samuel Musick 1085 Bellamy Lane Portsmouth, OH 45663	Unleased	0.001657%	0.0010
--	----------	-----------	--------

Keith Allen Musick 25005 Lawrence, Apt. 126 Center Line, MI 48015	Leased 244332	0.000828%	0.0005
---	------------------	-----------	--------

Patrick Fitzgerald Musick 25005 Lawrence, Apt. 126, Center Line, MI 48015	Leased 244332	0.000828%	0.0005
---	------------------	-----------	--------

Velva Lee Breeding and Cloid Breeding W/H Route 1 Box 441 Cleveland, VA 24225	Leased 244332	0.0911111%	0.0533
--	------------------	------------	--------

Billie Mason Gilbert and Catherine L. Gilbert, H/W 7442 SE 114 Lane, Belleview, Florida 34420-4746	Leased 244332	0.002531%	0.0015
---	------------------	-----------	--------

Violet Combs and Arlen Combs W/H 8122 Sinclair Mill Road, Manassas, VA 20112-3509	Leased 244332	0.002531%	0.0015
--	------------------	-----------	--------

Charlotte Lewis, single	Leased	0.002531%	0.0015
-------------------------	--------	-----------	--------

8698 Carlton Drive, Manassas, VA 20112	244332		
Sharon Peacher & Edward L. Peacher W/H 10807 Warwick Avenue, Fairfax, VA 22030	Leased 244332	0.002531%	0.0015
Gladys Crawford and Carl Crawford W/H 9017 Richmond Avenue, Manassas, VA 20110	Leased 244332	0.002531%	0.0015
Lorraine Crutchfield and Meredith Crutchfield W/H P.O. Box 632, South Hill, VA 23970	Leased 244332	0.002531%	0.0015
Phyllis Keene, single 497A Washington Street, Romney, WVA 26757	Leased 244332	0.002531%	0.0015
Ronnie Gilbert and Vicki Gilbert H/W Rt. 2 Box 28A, Cleveland, VA 24225	Leased 244332	0.001265%	0.0007
Regina Gilbert, single Rt. 2 Box 127A, Cleveland, VA 24225	Leased 244332	0.001265%	0.0007
Brenda Whitt and Ferrell Whitt W/H 255 Brill Road Star Tannery, VA 22654	Leased 244332	0.000362%	0.0002
Wanda Whitt and Randall Whitt W/H 140 Cline Drive Gore, VA 22637	Unleased	0.000362%	0.0002
Carol Peacoe and Jackie Peacoe W/H PO Box 2, Stephenson, VA 22656	Unleased	0.000362%	0.0002
Diane Howell, single	Unleased	0.000362%	0.0002

PO Box 414,
Hebron, VA 21830

Steven Howell unknown	Unleased	0.000362%	0.0002
--------------------------	----------	-----------	--------

Kevin Howell 140 Cline Drive, Gore, VA 22637	Unleased	0.000362%	0.0002
--	----------	-----------	--------

Franklin Farmer Karen Farmer H/W 8566 Burlington Court, Manassas, VA 20110	Unleased	0.000362%	0.0002
---	----------	-----------	--------

Alma Pauline Butler, single 511 Paradise Road Aberdeen, MD 21001	Leased 244332	0.022778%	0.0133
--	------------------	-----------	--------

Pridemore Powers and Virginia Powers H/W Unknown	Unleased	0.022778%	0.0133
--	----------	-----------	--------

Maynard Powers Unknown	Unleased	0.022778%	0.0133
---------------------------	----------	-----------	--------

Alma Simerly, single PO Box 1624 Honaker, VA 24260	Leased 244332	0.015185%	0.0089
--	------------------	-----------	--------

Roland Delmar Kiser, single PO Box 194 Cleveland, VA 24225	Unleased	0.015185%	0.0089
--	----------	-----------	--------

Nettie Glenn Wilson, widow PO Box 294 Cleveland, VA 24225	Leased 244332	0.015185%	0.0089
---	------------------	-----------	--------

Kennie O'Dell Kiser and Thelma Kiser, H/W PO Box 62 Cleveland, VA 24225	Leased 244332	0.015185%	0.0089
--	------------------	-----------	--------

Giles Wilson and Charlotte Wilson H/W 70 Faith Street Cleveland, VA 24225	Unleased	0.002169%	0.0013
--	----------	-----------	--------

Roy Lee Wilson and Delphia Wilson, H/W HC 4 Box 304 Bee, VA 24217	Leased 244332	0.002169%	0.0013
Alden Wilson and Ella Wilson, H/W 1335 E Old Philadelphia Road Elkton, MD 21921	Leased 244332	0.002169%	0.0013
Curtis Wilson and Connie Wilson, H/W 1867 E Old Philadelphia Road Elkton, MD 21921	Leased 244332	0.002169%	0.0013
Lonnie G. Wilson and Pam Wilson, H/W 3748 Cunningham Road Thomasville, NC 27360	Leased 244332	0.002169%	0.0013
Wiley J. Canter Unknown	Unleased	0.000723%	0.0004
Johnny Lee Rosenbaum 1730 Clifton Rd. Bristol, TN. 37621	Unleased	0.000723%	0.0004
Alicia Rosenbaum, single P. O. Box 1114 Bristol, TN 37621	Unleased	0.000723%	0.0004
Randall Head and Teresa Head, H/W 1279 Old Neck Road Elkton, MD 21921	Leased 244332	0.000434%	0.0003
Wanda K. Jones and Evan Jones, H/W 995 E Old Philadelphia Rd Elkton, MD 21921	Leased 244332	0.000434%	0.0003
Sharon Lynn Jones and Bobby Jones, W/H 2817 Biggs Highway Northeast, MD 21901	Unleased	0.000434%	0.0003

Carolyn Sue Rinehart and Richard Rinehart, W/H PO Box 1054 Rising Sun, MD 21911	Leased 244332	0.000434%	0.0003
--	------------------	-----------	--------

Jack Kelvin Head 89 Tolmax Lane Elkton, MD 21921	Unleased	0.000434%	0.0003
--	----------	-----------	--------

Ruby Ethel Kiser Heirs

Kennie O'Dell Kiser P.O. Box 62 Cleveland, VA 24225	Leased 244332	0.005062%	0.0030
---	------------------	-----------	--------

Nettie Glenn Wilson, widow PO Box 294 Cleveland, VA 24225	Leased 244332	0.005062%	0.0030
---	------------------	-----------	--------

Roland Delmar Kiser, single PO Box 194 Cleveland, VA 24225	Leased 244332	0.005062%	0.0030
--	------------------	-----------	--------

Vadie Kiser Tiller Blankenship and Edwin Blankenship W/H 26934 Watuaga Road Abingdon, VA 24211-7356	Leased 244332	0.022778%	0.0133
--	------------------	-----------	--------

Maudie Stevens, single HCR 1, Box 405 Birchleaf, VA 24220	Leased 244332	0.022778%	0.0133
---	------------------	-----------	--------

Anita Conway and Wayne Conway, W/H HCR 1 Box 409 Birchleaf, VA 24220	Leased 244332	0.011389%	0.0067
---	------------------	-----------	--------

Donnie Kiser and Diann Kiser, H/W P.O. Box 72 Lawndale, NC 28090	Leased 244332	0.011389%	0.0067
---	------------------	-----------	--------

James Albert Counts 814 Shamrock Drive Fredricksburg, VA 22407	Leased 244332	0.003254%	0.0019
--	------------------	-----------	--------

Marvin Eugene Counts	Leased	0.003254%	0.0019
----------------------	--------	-----------	--------

2644 Pats Lane St Paul, VA 24283	244332		
Hancel Wayne Counts 16486 S St. Paul St Castlewood, VA 24283	Leased 244332	0.003254%	0.0019
Lyndon Carrol Counts 16486 S St. Paul St Castlewood, VA 24283	Leased 244332	0.003254%	0.0019
Virginia Dare Turner Rt. 1 Box 682 Clinchco, VA 24226	Leased 244332	0.003254%	0.0019
Glenda Sue Turner 4316 Kentland Drive Woodbridge, VA 22193	Leased 244332	0.003254%	0.0019
Lois Ann Phipps HC 67 Box 153-A Dante, VA 24237	Leased 244332	0.003254%	0.0019
Brady Brooks HC 67 Box 245 Dante, VA 24237	Leased 244332	0.0911111%	0.0533
Anthony Counts PO Box 91 Cleveland, VA 24225	Leased 244332	0.003796%	0.0022
Destia Puckett PO Box 91 Cleveland, VA 24225	Leased 244332	0.003796%	0.0022
Anne J Campbell 248 Cleveland Hgts Rd Cleveland, VA 24225	Leased 244332	0.030370%	0.0178
Delphia Combs 32 Train Track Road Cleveland, VA 24225	Leased 244332	0.030370%	0.0178
William Arthur Kiser and Sylvia Kiser, H/W 421 Beauregard Drive Chesapeake, VA 23322	Unleased	0.011389%	0.0067

Christine Kiser and James Kiser, W/H 719 St Paul St Newport News, VA 23605	Unleased	0.011389%	0.0067
Nellie Kiser Wells, single 2128 A Street Augusta, GA 30904-3010	Leased 244332	0.011389%	0.0067
Ama Kiser Vance, widow 409 West Main St, Apt 4 Tazewell, VA 24651	Unleased	0.011389%	0.0067
Dave Craft 2700 Willimar Street Richmond, VA 23234	Unleased	0.005694%	0.0033
Charles Hankins and Lorraine Hankins H/W 1694 Royal Gate Drive New Braunfels, TX 78132	Unleased	0.005694%	0.0033
Ada Karen Hayes and Clarence Hayes W/H 1542 Holly Hills Road Powhatan, VA 23139	Unleased	0.005694%	0.0033
W. Jean Bryan, single 4204 Winterberry Lane Charleston, WVA 25313	Leased 244332	0.005694%	0.0033
Oakley Eugene Perkins and Dorothy Perkins, H/W 2416 Lamberts Avenue Richmond, VA 23234	Leased 244332	0.003796%	0.0022
Brenda Courtney and James Courtney W/H 1904 Graves Road Sandston, VA 23150	Leased 244332	0.003796%	0.0022
Greta Shaw and Robert L. Shaw W/H 14010 North Carriage Lane Midlothian, VA 23313-4325	Leased 244332	0.003796%	0.0022

Lila Elizabeth Kiser, single 2416 Lamberts Avenue Richmond, VA 23234	Leased 244332	0.011389%	0.0067
--	------------------	-----------	--------

3 **Luther M. Kiser Heirs**

Alma Simerly, single PO Box 1624 Honaker, VA 24260	Leased 244315	1.664000%	0.9780
--	------------------	-----------	--------

Roland Delmar Kiser, single PO Box 194 Cleveland, VA 24225	Unleased	1.664000%	0.9780
--	----------	-----------	--------

Nettie Glenn Wilson, widow PO Box 294 Cleveland, VA 24225	Leased 244315	1.664000%	0.9780
---	------------------	-----------	--------

Kennie O'Dell Kiser and Thelma Kiser, H/W PO Box 62 Cleveland, VA 24225	Leased 244315	1.664000%	0.9780
--	------------------	-----------	--------

Giles Wilson and Charlotte Wilson H/W 70 Faith Street Cleveland, VA 24225	Unleased	0.237714%	0.1397
--	----------	-----------	--------

Roy Lee Wilson and Delphia Wilson, H/W HC 4 Box 304 Bee, VA 24217	Unleased	0.237714%	0.1397
--	----------	-----------	--------

Alden Wilson and Ella Wilson, H/W 1335 E Old Philadelphia Road Elkton, MD 21921	Unleased	0.237714%	0.1397
--	----------	-----------	--------

Curtis Wilson and Connie Wilson, H/W 1867 E Old Philadelphia Road Elkton, MD 21921	Unleased	0.237714%	0.1397
---	----------	-----------	--------

Lonnie G. Wilson and Pam Wilson, H/W 3748 Cunningham Road	Leased 244315	0.237714%	0.1397
---	------------------	-----------	--------

Thomasville, NC 27360

Wiley J. Canter Unknown	Unleased	0.079238%	0.0466
----------------------------	----------	-----------	--------

Johnny Lee Rosenbaum 126 Thru Drive Pounding Mill, VA 24237	Unleased	0.079238%	0.0466
---	----------	-----------	--------

Alicia Rosenbaum, single P. O. Box 1114 Bristol, TN 37621	Unleased	0.079238%	0.0466
---	----------	-----------	--------

Randall Head and Teresa Head, H/W 1279 Old Neck Road Elkton, MD 21921	Unleased	0.047543%	0.0279
--	----------	-----------	--------

Wanda K. Jones and Evan Jones, H/W 995 E Old Philadelphia Rd Elkton, MD 21921	Unleased	0.047543%	0.0279
--	----------	-----------	--------

Sharon Lynn Jones and Bobby Jones, W/H 2817 Biggs Highway Northeast, MD 21901	Unleased	0.047543%	0.0279
--	----------	-----------	--------

Carolyn Sue Rinehart and Richard Rinehart, W/H 5434 Almond St. Philadelphia, PA 19137	Unleased	0.047543%	0.0279
--	----------	-----------	--------

Jack Kelvin Head 89 Tolmax Lane Elkton, MD 21921	Unleased	0.047543%	0.0279
--	----------	-----------	--------

4 **H. F. Kiser Heirs**

Delphia Musick Ball, widow PO Box 58 Davenport, VA 24239	Leased 244332	0.353333%	0.2077
--	------------------	-----------	--------

Sarah E. Musick, widow Rt 1, Box B2 Cleveland, VA 24225	Leased 244332	0.353333%	0.2077
---	------------------	-----------	--------

Betty Musick Rt. 2 Box 167 Cleveland, VA 24225	Leased 244332	0.353333%	0.2077
Thelma Musick, widow 950-L-39, Hillman HWY Abingdon, VA 24210	Leased 244332	0.353333%	0.2077
Ralph Elwood Musick, single Box 15177 Douglas Street Culpeper, VA 22701	Leased 244332	0.353333%	0.2077
Dorothy Johnson, single Rt. 4 Box 177-B Lebanon, VA 24266	Leased 244332	0.353333%	0.2077
Hubert C. Musick and Jo Anne Musick, h/w PO Box 202 Honaker, VA 24260	Leased 244332	0.353333%	0.2077
Ina Musick, widow 667 Hunting Hill Road Piney Flats, TN 37686	Leased 244332	0.353333%	0.2077
Ronald Lewis Wilson Rt. 1 Box 91 Honaker, VA 24260	Leased 244332	0.088333%	0.0519
Lakie Nears P.O. Box 1864 Bristol, VA 24203	Leased 244332	0.088333%	0.0519
Trudie Damron 51 Sutherland Drive Cleveland, VA 24225	Leased 244332	0.088333%	0.0519
Freddy Wilson Rt 2 Box 332 Cleveland, VA 24225	Leased 244332	0.044167%	0.0260
Patricia C. Fields 5994 Clinch Mountain Road Lebanon, VA 24266	Leased 244332	0.044167%	0.0260
Mildred Kendrick and Claude Kendrick W/H	Leased 244332	0.058889%	0.0346

Star Route, Box 94
Dublin, VA 24084

Edith Matson and William B. Matson W/H 5678 State Route 133 Batavia, Ohio 45103	Leased 244332	0.058889%	0.0346
--	------------------	-----------	--------

Sally Musick, widow 747 Smoots Branch Cleveland, VA 24225	Leased 244332	0.058889%	0.0346
---	------------------	-----------	--------

Cecil C. Musick and Irene Musick, H/W Route 2 Box 114 Cleveland, VA 24225	Leased 244332	0.058889%	0.0346
--	------------------	-----------	--------

James Harold Musick and Annie B. Musick, H/W Rt. 2 Box 76B Cleveland, VA 24225	Leased 244332	0.058889%	0.0346
---	------------------	-----------	--------

Fred Musick, Jr. and Allie Musick H/W P.O. Box 315 Northeast, Maryland 21901	Unleased	0.058889%	0.0346
---	----------	-----------	--------

Scarlette Baker and Henry Baker, H/W PO Box 2374 Lebanon, VA 24266	Leased 244332	0.070667%	0.0415
---	------------------	-----------	--------

Sparker Floyd Musick and Dolly Musick, H/W 17085 Brumley Gap Rd, Abingdon, VA 24210	Leased 244332	0.070667%	0.0415
--	------------------	-----------	--------

Raymond Musick and Patsy Musick H/W Box 1245, Stuart, VA 24171	Unleased	0.070667%	0.0415
---	----------	-----------	--------

Samuel Musick 1085 Bellamy Lane Portsmouth, OH 45663	Unleased	0.070667%	0.0415
--	----------	-----------	--------

Keith Allen Musick 25005 Lawrence, Apt. 126 Center Line, MI 48015	Leased 244332	0.035333%	0.0208
Patrick Fitzgerald Musick 25005 Lawrence, Apt. 126, Center Line, MI 48015	Leased 244332	0.035333%	0.0208
Velva Lee Breeding and Cloid Breeding W/H Route 1 Box 441 Cleveland, VA 24225	Leased 244332	3.886667%	2.2844
Billie Mason Gilbert and Catherine L. Gilbert, H/W 7442 SE 114 Lane, Bellevue, Florida 34420-4746	Leased 244332	0.107963%	0.0635
Violet Combs and Arlen Combs W/H 8122 Sinclair Mill Road, Manassas, VA 20112-3509	Leased 244332	0.107963%	0.0635
Charlotte Lewis, single 8698 Carlton Drive, Manassas, VA 20112	Leased 244332	0.107963%	0.0635
Sharon Peacher & Edward L. Peacher W/H 10807 Warwick Avenue, Fairfax, VA 22030	Leased 244332	0.107963%	0.0635
Gladys Crawford and Carl Crawford W/H 9017 Richmond Avenue, Manassas, VA 20110	Leased 244332	0.107963%	0.0635
Lorraine Crutchfield and Meredith Crutchfield W/H P.O. Box 632, South Hill, VA 23970	Leased 244332	0.107963%	0.0635
Phyllis Keene, single 497A Washington Street, Romney, WVA 26757	Leased 244332	0.107963%	0.0635
Ronnie Gilbert and	Leased	0.053981%	0.0317

Vicki Gilbert H/W Rt. 2 Box 28A, Cleveland, VA 24225	244332		
Regina Gilbert, single Rt. 2 Box 127A, Cleveland, VA 24225	Leased 244332	0.053981%	0.0317
Brenda Whitt and Ferrell Whitt W/H 255 Brill Road Star Tannery, VA 22654	Leased 244332	0.015423%	0.0091
Wanda Whitt and Randall Whitt W/H 140 Cline Drive Gore, VA 22637	Unleased	0.015423%	0.0091
Carol Peacoe and Jackie Peacoe W/H PO Box 2, Stephenson, VA 22656	Unleased	0.015423%	0.0091
Diane Howell, single PO Box 414, Hebron, VA 21830	Unleased	0.015423%	0.0091
Steven Howell unknown	Unleased	0.015423%	0.0091
Kevin Howell 140 Cline Drive, Gore, VA 22637	Unleased	0.015423%	0.0091
Franklin Farmer Karen Farmer H/W 8566 Burlington Court, Manassas, VA 20110	Unleased	0.015423%	0.0091
Alma Pauline Butler, single 511 Paradise Road Aberdeen, MD 21001	Leased 244332	0.971667%	0.5711
Pridemore Powers and Virginia Powers H/W Unknown	Unleased	0.971667%	0.5711

Maynard Powers Unknown	Unleased	0.971667%	0.5711
Alma Simerly, single PO Box 1624 Honaker, VA 24260	Leased 244332	0.647778%	0.3807
Roland Delmar Kiser, single PO Box 194 Cleveland, VA 24225	Unleased	0.647778%	0.3807
Nettie Glenn Wilson, widow PO Box 294 Cleveland, VA 24225	Leased 244332	0.647778%	0.3807
Kennie O'Dell Kiser and Thelma Kiser, H/W PO Box 62 Cleveland, VA 24225	Leased 244332	0.647778%	0.3807
Giles Wilson and Charlotte Wilson H/W 70 Faith Street Cleveland, VA 24225	Unleased	0.092540%	0.0544
Roy Lee Wilson and Delphia Wilson, H/W HC 4 Box 304 Bee, VA 24217	Leased 244332	0.092540%	0.0544
Alden Wilson and Ella Wilson, H/W 1335 E Old Philadelphia Road Elkton, MD 21921	Leased 244332	0.092540%	0.0544
Curtis Wilson and Connie Wilson, H/W 1867 E Old Philadelphia Road Elkton, MD 21921	Leased 244332	0.092540%	0.0544
Lonnie G. Wilson and Pam Wilson, H/W 3748 Cunningham Road Thomasville, NC 27360	Leased 244332	0.092540%	0.0544
Wiley J. Canter Unknown	Unleased	0.030847%	0.0181

Johnny Lee Rosenbaum 1730 Clifton Rd. Bristol, TN. 37621	Unleased	0.030847%	0.0181
Alicia Rosenbaum, single P. O. Box 1114 Bristol, TN 37621	Unleased	0.030847%	0.0181
Randall Head and Teresa Head, H/W 1279 Old Neck Road Elkton, MD 21921	Leased 244332	0.018508%	0.0109
Wanda K. Jones and Evan Jones, H/W 995 E Old Philadelphia Rd Elkton, MD 21921	Leased 244332	0.018508%	0.0109
Sharon Lynn Jones and Bobby Jones, W/H 2817 Biggs Highway Northeast, MD 21901	Unleased	0.018508%	0.0109
Carolyn Sue Rinehart and Richard Rinehart, W/H PO Box 1054 Rising Sun, MD 21911	Leased 244332	0.018508%	0.0109
Jack Kelvin Head 89 Tolmax Lane Elkton, MD 21921	Unleased	0.018508%	0.0109

Ruby Ethel Kiser Heirs

Kennie O'Dell Kiser P.O. Box 62 Cleveland, VA 24225	Leased 244332	0.215926%	0.1269
Nettie Glenn Wilson, widow PO Box 294 Cleveland, VA 24225	Leased 244332	0.215926%	0.1269
Roland Delmar Kiser, single PO Box 194 Cleveland, VA 24225	Leased 244332	0.215926%	0.1269

Vadie Kiser Tiller Blankenship and Edwin Blankenship W/H 26934 Watuaga Road Abingdon, VA 24211-7356	Leased 244332	0.971667%	0.5711
Maudie Stevens, single HCR 1, Box 405 Birchleaf, VA 24220	Leased 244332	0.971667%	0.5711
Anita Conway and Wayne Conway, W/H HCR 1 Box 409 Birchleaf, VA 24220	Leased 244332	0.485833%	0.2856
Donnie Kiser and Diann Kiser, H/W P.O. Box 72 Lawndale, NC 28090	Leased 244332	0.485833%	0.2856
James Albert Counts 814 Shamrock Drive Fredricksburg, VA 22407	Leased 244332	0.138810%	0.0816
Marvin Eugene Counts 2644 Pats Lane St Paul, VA 24283	Leased 244332	0.138810%	0.0816
Hancel Wayne Counts 16486 S St. Paul St Castlewood, VA 24283	Leased 244332	0.138810%	0.0816
Lyndon Carrol Counts 16486 S St. Paul St Castlewood, VA 24283	Leased 244332	0.138810%	0.0816
Virginia Dare Turner Rt. 1 Box 682 Clinchco, VA 24226	Leased 244332	0.138810%	0.0816
Glenda Sue Turner 4316 Kentland Drive Woodbridge, VA 22193	Leased 244332	0.138810%	0.0816
Lois Ann Phipps HC 67 Box 153-A Dante, VA 24237	Leased 244332	0.138810%	0.0816

Brady Brooks HC 67 Box 245 Dante, VA 24237	Leased 244332	3.886667%	2.2844
Anthony Counts PO Box 91 Cleveland, VA 24225	Leased 244332	0.161944%	0.0952
Destia Puckett PO Box 91 Cleveland, VA 24225	Leased 244332	0.161944%	0.0952
Anne J Campbell 248 Cleveland Hgts Rd Cleveland, VA 24225	Leased 244332	1.295556%	0.7615
Delphia Combs 32 Train Track Road Cleveland, VA 24225	Leased 244332	1.295556%	0.7615
William Arthur Kiser and Sylvia Kiser, H/W 421 Beauregard Drive Chesapeake, VA 23322	Unleased	0.485833%	0.2856
Christine Kiser and James Kiser, W/H 719 St Paul St Newport News, VA 23605	Unleased	0.485833%	0.2856
Nellie Kiser Wells, single 2128 A Street Augusta, GA 30904-3010	Leased 244332	0.485833%	0.2856
Ama Kiser Vance, widow 409 West Main St, Apt 4 Tazewell, VA 24651	Unleased	0.485833%	0.2856
Dave Craft 2700 Willimar Street Richmond, VA 23234	Unleased	0.242917%	0.1428
Charles Hankins and Lorraine Hankins H/W 1694 Royal Gate Drive	Unleased	0.242917%	0.1428

New Braunfels, TX 78132

	Ada Karen Hayes and Clarence Hayes W/H 1542 Holly Hills Road Powhatan, VA 23139	Unleased	0.242917%	0.1428
	W. Jean Bryan, single 4204 Winterberry Lane Charleston, WVA 25313	Leased 244332	0.242917%	0.1428
	Oakley Eugene Perkins and Dorothy Perkins, H/W 2416 Lamberts Avenue Richmond, VA 23234	Leased 244332	0.161944%	0.0952
	Brenda Courtney and James Courtney W/H 1904 Graves Road Sandston, VA 23150	Leased 244332	0.161944%	0.0952
	Greta Shaw and Robert L. Shaw W/H 14010 North Carriage Lane Midlothian, VA 23313-4325	Leased 244332	0.161944%	0.0952
	Lila Elizabeth Kiser, single 2416 Lamberts Avenue Richmond, VA 23234	Leased 244332	0.485833%	0.2856
5	Nancy E. Counts Estate c/o Mildred Miller 2401 S. Atlantic Ave. Apt. # A401 New Smyra Beach, FL 32169-3452	Leased 243912	4.382500%	2.5750
	Alice B. Keen, widow 4741 Showalter Road NW Roanoke, VA 24017	Leased 243912	1.095625%	0.6438
	Lillian B. Crane & Percy V. Crane, w/h 6380 Virgil H. Goode HWY Rocky Mount, VA 24151-3384	Leased 243912	1.095625%	0.6438
	Ruby Marie Breeding Johnson & William C. Johnson, w/h 5519 Chenault Ave	Leased 243912	0.365208%	0.2146

Orlando, FL 32839

Deborah L. Tomlinson & Terry L. Tomlinson, w/h 132 North Clay St Coldwater, MI 49036	Leased 243912	0.365208%	0.2146
Larry D. Breeding & Kathy A. Breeding, h/w 1050 Granger Drive Jacksonville, FL 32221	Leased 243912	0.365208%	0.2146
Leon Kiser & Janice Kiser, h/w 315 Hill Road Bristol, TN 37620	Leased 243912	0.876500%	0.5150
Blaine Owens & Robin M. Owens, h/w 103 Jefferson Drive Bristol, VA 24201	Leased 243912	0.292167%	0.1717
Sharon Dickson 295 Bethel Drive # 39 Bristol, TN 37620	Leased 243912	0.292167%	0.1717
Dorothy C. Kiser c/o Larry Kiser PO Box 1565 Bristol, TN 37621	Leased 243912	0.876500%	0.5150
Wilma Johnson & Dale C. Porter 235 Wheeler Road Lynchburg, VA 24504-3387	Leased 243912	0.219125%	0.1288
Lana O Duty & Sonny Don Duty, w/h 5950 Valley Road Springfield, TN 37172	Leased 243912	0.292167%	0.1717
Cecil L. Kiser & Julia A. Kiser, h/w 2133 Summers Ave Streetsboro, OH 44241-5826	Leased 243912	2.191250%	1.2875

Diana D. Kiser Rt. 4 Box 654 North Tazewell, VA 24630-0654	Leased 243912	2.191250%	1.2875
--	------------------	-----------	--------

TOTAL GAS ESTATE		54.048278%	31.7628
-------------------------	--	-------------------	----------------

Coal Estate Only

2 Pine Mountain Oil & Gas, Inc. Attn: Jerry Grantham P.O. Box 2136 Abingdon, VA 24212	Leased-EPC 244792 TC-214	0.706111%	0.4133
--	--------------------------------	-----------	--------

3 Pine Mountain Oil & Gas, Inc. Attn: Jerry Grantham P.O. Box 2136 Abingdon, VA 24212	Leased-EPC 244792 TC-214	8.320000%	4.8900
--	--------------------------------	-----------	--------

4 Pine Mountain Oil & Gas, Inc. Attn: Jerry Grantham P.O. Box 2136 Abingdon, VA 24212	Leased-EPC 244792 TC-214	30.121667%	17.7044
--	--------------------------------	------------	---------

5 Pine Mountain Oil & Gas, Inc. Attn: Jerry Grantham P.O. Box 2136 Abingdon, VA 24212	Leased-EPC 241640 T2-177	14.900500%	8.7550
--	--------------------------------	------------	--------

Total Coal Estate		54.048278%	31.7628
--------------------------	--	-------------------	----------------

EXHIBIT "EE -06"
VC-502832
VGOB 02/12/17-1109

<u>TRACT</u>	<u>LESSOR</u>	<u>LEASE STATUS</u>	<u>INTEREST WITHIN UNIT</u>	<u>GROSS ACREAGE IN UNIT</u>	
<u>Prior Disbursement -03</u>					
<u>Gas Estate Only</u>					
2	<u>Inas Counts Heirs*</u>				
	Cheryl Fields*	Leased	0.011389%	0.0067	75%
	PO Box 3321	244332			
	Rosedale, VA 24280				
	Teresa & Russell Campbell*	Leased	0.011389%	0.0067	75%
	PO Box 1403	244332			
	Lebanon, VA 24266				
4	<u>Inas Counts Heirs*</u>				
	Cheryl Fields*	Leased	0.485834%	0.2856	75%
	PO Box 3321	244332			
	Rosedale, VA 24280				
	Teresa & Russell Campbell*	Leased	0.485834%	0.2856	75%
	PO Box 1403	244332			
	Lebanon, VA 24266				
	Lebanon, VA 24226-2995				
4	Inas Counts	Leased	0.971667%	0.5711	75%
	PO Box 2995	244332			
	Lebanon, VA 24226-2995				
5	Samuel J. Breeding, Jr. & Betty Sue Breeding, h/w	Leased	1.095625%	0.6438	100%
	PO Box 293	243912			
	Grundy, VA 24614				

Coal Estate Only

2	Pine Mountain Oil & Gas, Inc. Attn: Jerry Grantham P.O. Box 2136 Abingdon, VA 24212	Leased-EPC 244792 TC-214	0.007593%	0.0044	25%
4	Pine Mountain Oil & Gas, Inc. Attn: Jerry Grantham P.O. Box 2136 Abingdon, VA 24212	Leased-EPC 244792 TC-214	0.323889%	0.1904	25%
<u>Total Disbursed</u>			0.02421552	1.4230	

Disbursement -04

Gas Estate Only

5	Tressa K. Patrick c/o Lousie Gentry 212 Oak Street Bristol, TN 37620	Leased 243912	0.164344%	0.0966	75%
	Gaynell Johnson & Carl Edward Sampson 155 Poplar Terrace Drive Lynchburg, VA 24502-3387	Leased 243912	0.164344%	0.0966	75%
	Freddy O Johnson & Darlene Johnson, h/w PO Box 503 Montvale, VA 24122	Leased 243912	0.164344%	0.0966	75%

Coal Estate Only

5	Pine Mountain Oil & Gas, Inc. Attn: Jerry Grantham P.O. Box 2136 Abingdon, VA 24212	Leased-EPC 241640 T2-177	0.164344%	0.0966	25%
<u>Total Disbursed</u>			0.657376%	0.3864	

Disbursement -05

5	Marshall Johnson PO Box 741175 Orange City, FL 32774	Leased 243912	0.876500%	0.5150	100%
---	--	------------------	-----------	--------	------

**See Affidavit of Heirship for Edith Wockenfuss*

<u>Total Disbursed</u>	0.876500%	0.5150
-------------------------------	------------------	---------------

Disbursement -06

Gas Estate Only

2	Linda Gail Chafin 2009 New Garden Road Cleveland, VA 24225	Leased 244332	0.011389%	0.0067	75%
	William Larry Counts Rt. 2 Box 70 Cleveland, VA 24225	Leased 244332	0.011389%	0.0067	75%
	Lora Lee Counts Rt. 1 Box 630 Dante, VA 24237	Leased 244332	0.002847%	0.0017	75%
	Kevin J. Counts Rt. 1 Box 630 Dante, VA 24237	Leased 244332	0.002847%	0.0017	75%
	Rayford Counts Rt. 1 Box 696 Dante, VA 24237	Leased 244332	0.011389%	0.0067	75%
	James E. Counts Rt. 1 Box 344 Clintwood, VA 24228	Leased 244332	0.011389%	0.0067	75%
	Maynard Counts 122 America Street Cleveland, VA 24225	Leased 244332	0.011389%	0.0067	75%
	<i>*Formerly incorrectly listed as Christopher Darrell Counts</i>				
4	Linda Gail Chafin 2009 New Garden Road Cleveland, VA 24225	Leased 244332	0.485833%	0.2856	75%

William Larry Counts Rt. 2 Box 70 Cleveland, VA 24225	Leased 244332	0.485833%	0.2856	75%
Lora Lee Counts Rt. 1 Box 630 Dante, VA 24237	Leased 244332	0.121458%	0.0714	75%
Kevin J. Counts Rt. 1 Box 630 Dante, VA 24237	Leased 244332	0.121458%	0.0714	75%
Rayford Counts Rt. 1 Box 696 Dante, VA 24237	Leased 244332	0.485833%	0.2856	75%
James E. Counts Rt. 1 Box 344 Clintwood, VA 24228	Leased 244332	0.485833%	0.2856	75%
Maynard Counts 122 America Street Cleveland, VA 24225	Leased 244332	0.485833%	0.2856	75%

**Formerly incorrectly listed as Christopher Darrell Counts*

Coal Estate Only

2	Pine Mountain Oil & Gas, Inc. Attn: Jerry Grantham P.O. Box 2136 Abingdon, VA 24212	Leased-EPC 244792 TC-214	0.020880%	0.0122	25%
4	Pine Mountain Oil & Gas, Inc. Attn: Jerry Grantham P.O. Box 2136 Abingdon, VA 24212	Leased-EPC 244792 TC-214	0.890694%	0.523519	25%

Total Disbursed **3.646294%** **2.1434**

Prod Date	Pmt Date	Payee Name	Deck Dcml	Own Net
04/2003	11/09/2006	FIRST BANK & TRUST COMPANY	0.07706250	555.04
04/2003	11/09/2006	FIRST BANK & TRUST COMPANY	0.07706250	162.76
05/2003	11/09/2006	FIRST BANK & TRUST COMPANY	0.07706250	294.35
05/2003	11/09/2006	FIRST BANK & TRUST COMPANY	0.07706250	91.78
06/2003	11/09/2006	FIRST BANK & TRUST COMPANY	0.07706250	265.15
06/2003	11/09/2006	FIRST BANK & TRUST COMPANY	0.07706250	82.49
07/2003	11/09/2006	FIRST BANK & TRUST COMPANY	0.07706250	603.85
07/2003	11/09/2006	FIRST BANK & TRUST COMPANY	0.07706250	198.93
08/2003	11/09/2006	FIRST BANK & TRUST COMPANY	0.07706250	172.66
08/2003	11/09/2006	FIRST BANK & TRUST COMPANY	0.07706250	463.62
09/2003	11/09/2006	FIRST BANK & TRUST COMPANY	0.07706250	162.64
09/2003	11/09/2006	FIRST BANK & TRUST COMPANY	0.07706250	450.47
10/2003	11/09/2006	FIRST BANK & TRUST COMPANY	0.07706250	143.27
10/2003	11/09/2006	FIRST BANK & TRUST COMPANY	0.07706250	421.21
11/2003	11/09/2006	FIRST BANK & TRUST COMPANY	0.07706250	408.32
11/2003	11/09/2006	FIRST BANK & TRUST COMPANY	0.07706250	143.74
12/2003	11/09/2006	FIRST BANK & TRUST COMPANY	0.07706250	440.51
12/2003	11/09/2006	FIRST BANK & TRUST COMPANY	0.07706250	143.39
01/2004	11/09/2006	FIRST BANK & TRUST COMPANY	0.07706250	171.82
01/2004	11/09/2006	FIRST BANK & TRUST COMPANY	0.07706250	510.08
02/2004	11/09/2006	FIRST BANK & TRUST COMPANY	0.07706250	143.97
02/2004	11/09/2006	FIRST BANK & TRUST COMPANY	0.07706250	411.18
03/2004	11/09/2006	FIRST BANK & TRUST COMPANY	0.07706250	129.62
03/2004	11/09/2006	FIRST BANK & TRUST COMPANY	0.07706250	361.85
04/2004	11/09/2006	FIRST BANK & TRUST COMPANY	0.07706250	119.08
04/2004	11/09/2006	FIRST BANK & TRUST COMPANY	0.07706250	349.39
05/2004	11/09/2006	FIRST BANK & TRUST COMPANY	0.07706250	139.91
05/2004	11/09/2006	FIRST BANK & TRUST COMPANY	0.07706250	391.88
06/2004	11/09/2006	FIRST BANK & TRUST COMPANY	0.07706250	159.25
06/2004	11/09/2006	FIRST BANK & TRUST COMPANY	0.07706250	435.89
07/2004	11/09/2006	FIRST BANK & TRUST COMPANY	0.07706250	157.50
07/2004	11/09/2006	FIRST BANK & TRUST COMPANY	0.07706250	451.05
08/2004	11/09/2006	FIRST BANK & TRUST COMPANY	0.07706250	515.90
08/2004	11/09/2006	FIRST BANK & TRUST COMPANY	0.07706250	193.15
09/2004	11/09/2006	FIRST BANK & TRUST COMPANY	0.07706250	152.17
09/2004	11/09/2006	FIRST BANK & TRUST COMPANY	0.07706250	422.52
10/2004	11/09/2006	FIRST BANK & TRUST COMPANY	0.07706250	486.96
10/2004	11/09/2006	FIRST BANK & TRUST COMPANY	0.07706250	183.58
11/2004	11/09/2006	FIRST BANK & TRUST COMPANY	0.07706250	640.23
11/2004	11/09/2006	FIRST BANK & TRUST COMPANY	0.07706250	243.11
12/2004	11/09/2006	FIRST BANK & TRUST COMPANY	0.07706250	240.78
12/2004	11/09/2006	FIRST BANK & TRUST COMPANY	0.07706250	659.48
01/2005	11/09/2006	FIRST BANK & TRUST COMPANY	0.07706250	515.36
01/2005	11/09/2006	FIRST BANK & TRUST COMPANY	0.07706250	188.62
02/2005	11/09/2006	FIRST BANK & TRUST COMPANY	0.07706250	150.10
02/2005	11/09/2006	FIRST BANK & TRUST COMPANY	0.07706250	534.44
03/2005	11/09/2006	FIRST BANK & TRUST COMPANY	0.07706250	164.23
03/2005	11/09/2006	FIRST BANK & TRUST COMPANY	0.07706250	561.95
04/2005	11/09/2006	FIRST BANK & TRUST COMPANY	0.07706250	581.56
04/2005	11/09/2006	FIRST BANK & TRUST COMPANY	0.07706250	224.20
05/2005	11/09/2006	FIRST BANK & TRUST COMPANY	0.07706250	185.17
05/2005	11/09/2006	FIRST BANK & TRUST COMPANY	0.07706250	522.28
06/2005	11/09/2006	FIRST BANK & TRUST COMPANY	0.07706250	448.22
06/2005	11/09/2006	FIRST BANK & TRUST COMPANY	0.07706250	169.60
07/2005	11/09/2006	FIRST BANK & TRUST COMPANY	0.07706250	223.58
07/2005	11/09/2006	FIRST BANK & TRUST COMPANY	0.07706250	467.50
08/2005	11/09/2006	FIRST BANK & TRUST COMPANY	0.07706250	429.89
08/2005	11/09/2006	FIRST BANK & TRUST COMPANY	0.07706250	253.93
09/2005	11/09/2006	FIRST BANK & TRUST COMPANY	0.07706250	580.21
09/2005	11/09/2006	FIRST BANK & TRUST COMPANY	0.07706250	295.78
10/2005	11/09/2006	FIRST BANK & TRUST COMPANY	0.07706250	712.65
10/2005	11/09/2006	FIRST BANK & TRUST COMPANY	0.07706250	404.47
11/2005	11/09/2006	FIRST BANK & TRUST COMPANY	0.07706250	711.87
11/2005	11/09/2006	FIRST BANK & TRUST COMPANY	0.07706250	303.88
12/2005	11/09/2006	FIRST BANK & TRUST COMPANY	0.07706250	224.72
12/2005	11/09/2006	FIRST BANK & TRUST COMPANY	0.07706250	554.28
01/2006	11/09/2006	FIRST BANK & TRUST COMPANY	0.07706250	206.56
01/2006	11/09/2006	FIRST BANK & TRUST COMPANY	0.07706250	531.78
02/2006	11/09/2006	FIRST BANK & TRUST COMPANY	0.07706250	326.72
02/2006	11/09/2006	FIRST BANK & TRUST COMPANY	0.07706250	129.87
03/2006	11/09/2006	FIRST BANK & TRUST COMPANY	0.07706250	270.57
03/2006	11/09/2006	FIRST BANK & TRUST COMPANY	0.07706250	107.03
04/2006	11/09/2006	FIRST BANK & TRUST COMPANY	0.07706250	62.83
04/2006	11/09/2006	FIRST BANK & TRUST COMPANY	0.07706250	28.20
05/2006	11/09/2006	FIRST BANK & TRUST COMPANY	0.07706250	0.81

05/2006	11/09/2006	FIRST BANK & TRUST COMPANY	0.07706250	1.63
06/2006	11/09/2006	FIRST BANK & TRUST COMPANY	0.07706250	23.21
06/2006	11/09/2006	FIRST BANK & TRUST COMPANY	0.07706250	59.48
07/2006	11/09/2006	FIRST BANK & TRUST COMPANY	0.07706250	349.46
07/2006	11/09/2006	FIRST BANK & TRUST COMPANY	0.07706250	124.50
08/2006	11/09/2006	FIRST BANK & TRUST COMPANY	0.07706250	388.20
08/2006	11/09/2006	FIRST BANK & TRUST COMPANY	0.07706250	171.58
09/2006	11/09/2006	FIRST BANK & TRUST COMPANY	0.07706250	138.53
09/2006	11/09/2006	FIRST BANK & TRUST COMPANY	0.07706250	381.02
10/2006	12/07/2006	FIRST BANK & TRUST COMPANY	0.07706250	97.05
10/2006	12/07/2006	FIRST BANK & TRUST COMPANY	0.07706250	221.83
12/2006	02/08/2007	FIRST BANK & TRUST COMPANY	0.07706250	234.63
12/2006	02/08/2007	FIRST BANK & TRUST COMPANY	0.07706250	554.07
01/2007	03/08/2007	FIRST BANK & TRUST COMPANY	0.07706250	410.76
01/2007	03/08/2007	FIRST BANK & TRUST COMPANY	0.07706250	183.78
02/2007	04/06/2007	FIRST BANK & TRUST COMPANY	0.07706250	188.94
02/2007	04/06/2007	FIRST BANK & TRUST COMPANY	0.07706250	439.38
03/2007	05/09/2007	FIRST BANK & TRUST COMPANY	0.07706250	502.38
03/2007	05/09/2007	FIRST BANK & TRUST COMPANY	0.07706250	219.71
04/2007	06/08/2007	FIRST BANK & TRUST COMPANY	0.07706250	473.01
04/2007	06/08/2007	FIRST BANK & TRUST COMPANY	0.07706250	230.31
05/2007	07/10/2007	FIRST BANK & TRUST COMPANY	0.07706250	467.99
05/2007	07/10/2007	FIRST BANK & TRUST COMPANY	0.07706250	249.78
05/2007	07/10/2007	FIRST BANK & TRUST COMPANY	0.07706250	5.34
06/2007	08/07/2007	FIRST BANK & TRUST COMPANY	0.07706250	206.70
06/2007	08/07/2007	FIRST BANK & TRUST COMPANY	0.07706250	208.29
06/2007	08/07/2007	FIRST BANK & TRUST COMPANY	0.07706250	171.45
07/2007	09/10/2007	FIRST BANK & TRUST COMPANY	0.07706250	78.54
07/2007	09/10/2007	FIRST BANK & TRUST COMPANY	0.07706250	233.72
07/2007	09/10/2007	FIRST BANK & TRUST COMPANY	0.07706250	193.86
08/2007	10/12/2007	FIRST BANK & TRUST COMPANY	0.07473948	145.52
08/2007	10/12/2007	FIRST BANK & TRUST COMPANY	0.07473948	149.26
08/2007	10/12/2007	FIRST BANK & TRUST COMPANY	0.07473948	119.11
09/2007	11/08/2007	FIRST BANK & TRUST COMPANY	0.07473948	157.70
09/2007	11/08/2007	FIRST BANK & TRUST COMPANY	0.07473948	85.46
09/2007	11/08/2007	FIRST BANK & TRUST COMPANY	0.07473948	134.60
10/2007	12/10/2007	FIRST BANK & TRUST COMPANY	0.07473948	108.94
10/2007	12/10/2007	FIRST BANK & TRUST COMPANY	0.07473948	183.43
10/2007	12/10/2007	FIRST BANK & TRUST COMPANY	0.07473948	167.42
11/2007	01/09/2008	FIRST BANK & TRUST COMPANY	0.07473948	184.77
11/2007	01/09/2008	FIRST BANK & TRUST COMPANY	0.07473948	251.85
11/2007	01/09/2008	FIRST BANK & TRUST COMPANY	0.07473948	72.26
12/2007	02/08/2008	FIRST BANK & TRUST COMPANY	0.07473948	266.43
12/2007	02/08/2008	FIRST BANK & TRUST COMPANY	0.07473948	184.96
12/2007	02/08/2008	FIRST BANK & TRUST COMPANY	0.07473948	74.80
01/2008	03/10/2008	FIRST BANK & TRUST COMPANY	0.07473948	90.76
01/2008	03/10/2008	FIRST BANK & TRUST COMPANY	0.07473948	221.38
01/2008	03/10/2008	FIRST BANK & TRUST COMPANY	0.07473948	302.96
02/2008	04/08/2008	FIRST BANK & TRUST COMPANY	0.07473948	66.72
02/2008	04/08/2008	FIRST BANK & TRUST COMPANY	0.07473948	334.75
02/2008	04/08/2008	FIRST BANK & TRUST COMPANY	0.07473948	225.63
03/2008	05/07/2008	FIRST BANK & TRUST COMPANY	0.07473948	337.25
03/2008	05/07/2008	FIRST BANK & TRUST COMPANY	0.07473948	253.00
03/2008	05/07/2008	FIRST BANK & TRUST COMPANY	0.07473948	100.57
04/2008	06/09/2008	FIRST BANK & TRUST COMPANY	0.07473948	281.24
04/2008	06/09/2008	FIRST BANK & TRUST COMPANY	0.07473948	132.77
04/2008	06/09/2008	FIRST BANK & TRUST COMPANY	0.07473948	344.23
05/2008	07/14/2008	FIRST BANK & TRUST COMPANY	0.07473948	126.55
05/2008	07/14/2008	FIRST BANK & TRUST COMPANY	0.07473948	455.94
05/2008	07/14/2008	FIRST BANK & TRUST COMPANY	0.07473948	347.40
06/2008	08/07/2008	FIRST BANK & TRUST COMPANY	0.07473948	143.95
06/2008	08/07/2008	FIRST BANK & TRUST COMPANY	0.07473948	338.95
06/2008	08/07/2008	FIRST BANK & TRUST COMPANY	0.07473948	421.45
07/2008	09/05/2008	FIRST BANK & TRUST COMPANY	0.07473948	140.87
07/2008	09/05/2008	FIRST BANK & TRUST COMPANY	0.07473948	386.40
07/2008	09/05/2008	FIRST BANK & TRUST COMPANY	0.07473948	486.12
08/2008	10/10/2008	FIRST BANK & TRUST COMPANY	0.07473948	105.30
08/2008	10/10/2008	FIRST BANK & TRUST COMPANY	0.07473948	347.88
08/2008	10/10/2008	FIRST BANK & TRUST COMPANY	0.07473948	271.07
09/2008	11/07/2008	FIRST BANK & TRUST COMPANY	0.07473948	73.00
09/2008	11/07/2008	FIRST BANK & TRUST COMPANY	0.07473948	313.97
09/2008	11/07/2008	FIRST BANK & TRUST COMPANY	0.07473948	235.66
10/2008	12/09/2008	FIRST BANK & TRUST COMPANY	0.07473948	93.85
10/2008	12/09/2008	FIRST BANK & TRUST COMPANY	0.07473948	252.95
10/2008	12/09/2008	FIRST BANK & TRUST COMPANY	0.07473948	214.54
11/2008	01/12/2009	FIRST BANK & TRUST COMPANY	0.07473948	41.17

11/2008	01/12/2009	FIRST BANK & TRUST COMPANY	0.07473948	114.95
11/2008	01/12/2009	FIRST BANK & TRUST COMPANY	0.07473948	145.79
11/2008	01/12/2009	FIRST BANK & TRUST COMPANY	0.07473948	-114.95
11/2008	01/12/2009	FIRST BANK & TRUST COMPANY	0.07473948	-145.79
11/2008	01/12/2009	FIRST BANK & TRUST COMPANY	0.07473948	-41.17
11/2008	01/12/2009	FIRST BANK & TRUST COMPANY	0.07473948	65.86
11/2008	01/12/2009	FIRST BANK & TRUST COMPANY	0.07473948	233.19
11/2008	01/12/2009	FIRST BANK & TRUST COMPANY	0.07473948	183.88
12/2008	02/11/2009	FIRST BANK & TRUST COMPANY	0.07473948	73.63
12/2008	02/11/2009	FIRST BANK & TRUST COMPANY	0.07473948	206.09
12/2008	02/11/2009	FIRST BANK & TRUST COMPANY	0.07473948	257.00
01/2009	03/10/2009	FIRST BANK & TRUST COMPANY	0.07473948	64.58
01/2009	03/10/2009	FIRST BANK & TRUST COMPANY	0.07473948	184.42
01/2009	03/10/2009	FIRST BANK & TRUST COMPANY	0.07473948	231.22
02/2009	04/09/2009	FIRST BANK & TRUST COMPANY	0.07473948	42.57
02/2009	04/09/2009	FIRST BANK & TRUST COMPANY	0.07473948	165.18
02/2009	04/09/2009	FIRST BANK & TRUST COMPANY	0.07473948	129.03
03/2009	05/12/2009	FIRST BANK & TRUST COMPANY	0.07473948	123.88
03/2009	05/12/2009	FIRST BANK & TRUST COMPANY	0.07473948	51.31
03/2009	05/12/2009	FIRST BANK & TRUST COMPANY	0.07473948	146.07
04/2009	06/08/2009	FIRST BANK & TRUST COMPANY	0.07473948	34.80
04/2009	06/08/2009	FIRST BANK & TRUST COMPANY	0.07473948	88.38
04/2009	06/08/2009	FIRST BANK & TRUST COMPANY	0.07473948	84.22
11/2006	07/10/2009	FIRST BANK & TRUST COMPANY	0.07706250	162.74
11/2006	07/10/2009	FIRST BANK & TRUST COMPANY	0.07706250	396.87
05/2009	07/10/2009	FIRST BANK & TRUST COMPANY	0.07473948	35.57
05/2009	07/10/2009	FIRST BANK & TRUST COMPANY	0.07473948	79.91
05/2009	07/10/2009	FIRST BANK & TRUST COMPANY	0.07473948	89.86
06/2009	08/12/2009	FIRST BANK & TRUST COMPANY	0.07473948	83.67
06/2009	08/12/2009	FIRST BANK & TRUST COMPANY	0.07473948	77.21
06/2009	08/12/2009	FIRST BANK & TRUST COMPANY	0.07473948	36.32
07/2009	09/10/2009	FIRST BANK & TRUST COMPANY	0.07473948	51.88
07/2009	09/10/2009	FIRST BANK & TRUST COMPANY	0.07473948	107.30
07/2009	09/10/2009	FIRST BANK & TRUST COMPANY	0.07473948	105.69
08/2009	10/12/2009	FIRST BANK & TRUST COMPANY	0.07473948	83.45
08/2009	10/12/2009	FIRST BANK & TRUST COMPANY	0.07473948	42.36
08/2009	10/12/2009	FIRST BANK & TRUST COMPANY	0.07473948	80.58
09/2009	11/09/2009	FIRST BANK & TRUST COMPANY	0.07473948	48.86
09/2009	11/09/2009	FIRST BANK & TRUST COMPANY	0.07473948	20.96
09/2009	11/09/2009	FIRST BANK & TRUST COMPANY	0.07473948	43.46
10/2009	12/09/2009	FIRST BANK & TRUST COMPANY	0.07473948	20.88
10/2009	12/09/2009	FIRST BANK & TRUST COMPANY	0.07473948	23.24
10/2009	12/09/2009	FIRST BANK & TRUST COMPANY	0.07473948	10.70
11/2009	01/13/2010	FIRST BANK & TRUST COMPANY	0.07473948	7.02
11/2009	01/13/2010	FIRST BANK & TRUST COMPANY	0.07473948	15.90
11/2009	01/13/2010	FIRST BANK & TRUST COMPANY	0.07473948	18.30
12/2009	02/10/2010	FIRST BANK & TRUST COMPANY	0.07473948	16.50
12/2009	02/10/2010	FIRST BANK & TRUST COMPANY	0.07473948	7.31
12/2009	02/10/2010	FIRST BANK & TRUST COMPANY	0.07473948	21.62
01/2010	03/09/2010	FIRST BANK & TRUST COMPANY	0.07473948	28.50
01/2010	03/09/2010	FIRST BANK & TRUST COMPANY	0.07473948	11.63
01/2010	03/09/2010	FIRST BANK & TRUST COMPANY	0.07473948	24.46
02/2010	04/14/2010	FIRST BANK & TRUST COMPANY	0.07473948	68.42
02/2010	04/14/2010	FIRST BANK & TRUST COMPANY	0.07473948	26.99
02/2010	04/14/2010	FIRST BANK & TRUST COMPANY	0.07473948	58.49
03/2010	05/10/2010	FIRST BANK & TRUST COMPANY	0.07473948	67.75
03/2010	05/10/2010	FIRST BANK & TRUST COMPANY	0.07473948	77.64
03/2010	05/10/2010	FIRST BANK & TRUST COMPANY	0.07473948	33.95
04/2010	06/08/2010	FIRST BANK & TRUST COMPANY	0.07473948	24.67
04/2010	06/08/2010	FIRST BANK & TRUST COMPANY	0.07473948	62.65
04/2010	06/08/2010	FIRST BANK & TRUST COMPANY	0.07473948	51.71
05/2010	07/13/2010	FIRST BANK & TRUST COMPANY	0.07473948	65.42
05/2010	07/13/2010	FIRST BANK & TRUST COMPANY	0.07473948	77.25
05/2010	07/13/2010	FIRST BANK & TRUST COMPANY	0.07473948	28.97
06/2010	08/10/2010	FIRST BANK & TRUST COMPANY	0.07473948	55.14
06/2010	08/10/2010	FIRST BANK & TRUST COMPANY	0.07473948	24.28
06/2010	08/10/2010	FIRST BANK & TRUST COMPANY	0.07473948	64.98
07/2010	09/10/2010	FIRST BANK & TRUST COMPANY	0.07473948	27.86
07/2010	09/10/2010	FIRST BANK & TRUST COMPANY	0.07473948	80.75
07/2010	09/10/2010	FIRST BANK & TRUST COMPANY	0.07473948	70.54
08/2010	10/11/2010	FIRST BANK & TRUST COMPANY	0.07473948	74.15
08/2010	10/11/2010	FIRST BANK & TRUST COMPANY	0.07473948	37.74
08/2010	10/11/2010	FIRST BANK & TRUST COMPANY	0.07473948	83.32
09/2010	11/11/2010	FIRST BANK & TRUST COMPANY	0.07473948	24.21
09/2010	11/11/2010	FIRST BANK & TRUST COMPANY	0.07473948	61.80
09/2010	11/11/2010	FIRST BANK & TRUST COMPANY	0.07473948	52.74

10/2010	12/09/2010	FIRST BANK & TRUST COMPANY	0.07473948	70.05
10/2010	12/09/2010	FIRST BANK & TRUST COMPANY	0.07473948	56.25
10/2010	12/09/2010	FIRST BANK & TRUST COMPANY	0.07473948	26.12
11/2010	01/13/2011	FIRST BANK & TRUST COMPANY	0.07473948	20.82
11/2010	01/13/2011	FIRST BANK & TRUST COMPANY	0.07473948	57.28
11/2010	01/13/2011	FIRST BANK & TRUST COMPANY	0.07473948	45.42
12/2010	02/11/2011	FIRST BANK & TRUST COMPANY	0.07473948	94.22
12/2010	02/11/2011	FIRST BANK & TRUST COMPANY	0.07473948	73.29
12/2010	02/11/2011	FIRST BANK & TRUST COMPANY	0.07473948	30.13
01/2011	03/11/2011	FIRST BANK & TRUST COMPANY	0.07473948	74.30
01/2011	03/11/2011	FIRST BANK & TRUST COMPANY	0.07473948	63.18
01/2011	03/11/2011	FIRST BANK & TRUST COMPANY	0.07473948	30.78
02/2011	04/12/2011	FIRST BANK & TRUST COMPANY	0.07473948	37.05
02/2011	04/12/2011	FIRST BANK & TRUST COMPANY	0.07473948	16.31
02/2011	04/12/2011	FIRST BANK & TRUST COMPANY	0.07473948	46.79
03/2011	05/11/2011	FIRST BANK & TRUST COMPANY	0.07473948	57.80
03/2011	05/11/2011	FIRST BANK & TRUST COMPANY	0.07473948	20.87
03/2011	05/11/2011	FIRST BANK & TRUST COMPANY	0.07473948	45.60
04/2011	06/11/2011	FIRST BANK & TRUST COMPANY	0.07473948	63.75
04/2011	06/11/2011	FIRST BANK & TRUST COMPANY	0.07473948	82.20
04/2011	06/11/2011	FIRST BANK & TRUST COMPANY	0.07473948	28.13
05/2011	07/13/2011	FIRST BANK & TRUST COMPANY	0.07473948	66.33
05/2011	07/13/2011	FIRST BANK & TRUST COMPANY	0.07473948	32.28
05/2011	07/13/2011	FIRST BANK & TRUST COMPANY	0.07473948	77.90
06/2011	08/10/2011	FIRST BANK & TRUST COMPANY	0.07473948	35.22
06/2011	08/10/2011	FIRST BANK & TRUST COMPANY	0.07473948	86.76
06/2011	08/10/2011	FIRST BANK & TRUST COMPANY	0.07473948	73.56
07/2011	09/12/2011	FIRST BANK & TRUST COMPANY	0.07473948	37.36
07/2011	09/12/2011	FIRST BANK & TRUST COMPANY	0.07473948	76.20
07/2011	09/12/2011	FIRST BANK & TRUST COMPANY	0.07473948	93.09
08/2011	10/12/2011	FIRST BANK & TRUST COMPANY	0.07473948	99.34
08/2011	10/12/2011	FIRST BANK & TRUST COMPANY	0.07473948	83.00
08/2011	10/12/2011	FIRST BANK & TRUST COMPANY	0.07473948	41.20
09/2011	11/10/2011	FIRST BANK & TRUST COMPANY	0.07473948	34.54
09/2011	11/10/2011	FIRST BANK & TRUST COMPANY	0.07473948	78.30
09/2011	11/10/2011	FIRST BANK & TRUST COMPANY	0.07473948	65.02
10/2011	12/09/2011	FIRST BANK & TRUST COMPANY	0.07473948	31.70
10/2011	12/09/2011	FIRST BANK & TRUST COMPANY	0.07473948	87.21
10/2011	12/09/2011	FIRST BANK & TRUST COMPANY	0.07473948	67.19
11/2011	01/17/2012	FIRST BANK & TRUST COMPANY	0.07473948	73.55
11/2011	01/17/2012	FIRST BANK & TRUST COMPANY	0.07473948	26.32
11/2011	01/17/2012	FIRST BANK & TRUST COMPANY	0.07473948	56.10
12/2011	02/10/2012	FIRST BANK & TRUST COMPANY	0.07473948	85.37
12/2011	02/10/2012	FIRST BANK & TRUST COMPANY	0.07473948	27.62
12/2011	02/10/2012	FIRST BANK & TRUST COMPANY	0.07473948	63.90
01/2012	03/12/2012	FIRST BANK & TRUST COMPANY	0.07473948	72.21
01/2012	03/12/2012	FIRST BANK & TRUST COMPANY	0.07473948	21.73
01/2012	03/12/2012	FIRST BANK & TRUST COMPANY	0.07473948	53.22
02/2012	04/13/2012	FIRST BANK & TRUST COMPANY	0.07473948	54.39
02/2012	04/13/2012	FIRST BANK & TRUST COMPANY	0.07473948	39.94
02/2012	04/13/2012	FIRST BANK & TRUST COMPANY	0.07473948	15.21
03/2012	05/11/2012	FIRST BANK & TRUST COMPANY	0.07473948	46.45
03/2012	05/11/2012	FIRST BANK & TRUST COMPANY	0.07473948	17.02
03/2012	05/11/2012	FIRST BANK & TRUST COMPANY	0.07473948	35.78
04/2012	06/12/2012	FIRST BANK & TRUST COMPANY	0.07473948	31.41
04/2012	06/12/2012	FIRST BANK & TRUST COMPANY	0.07473948	11.37
04/2012	06/12/2012	FIRST BANK & TRUST COMPANY	0.07473948	24.14
05/2012	07/11/2012	FIRST BANK & TRUST COMPANY	0.07473948	11.96
05/2012	07/11/2012	FIRST BANK & TRUST COMPANY	0.07473948	23.99
05/2012	07/11/2012	FIRST BANK & TRUST COMPANY	0.07473948	30.72
06/2012	08/10/2012	FIRST BANK & TRUST COMPANY	0.07473948	14.45
06/2012	08/10/2012	FIRST BANK & TRUST COMPANY	0.07473948	37.34
06/2012	08/10/2012	FIRST BANK & TRUST COMPANY	0.07473948	29.09
07/2012	09/12/2012	FIRST BANK & TRUST COMPANY	0.07473948	30.68
07/2012	09/12/2012	FIRST BANK & TRUST COMPANY	0.07473948	40.96
07/2012	09/12/2012	FIRST BANK & TRUST COMPANY	0.07473948	13.48

49,504.56

-1,348.20 Prior Disbursement 09/2008

Total EQT Payments as of 09/2012

48,156.36

09/2012 Escrow Agent Summary

<u>Unit Name</u>	<u>Docket #</u>	<u>Unit Operator</u>	<u>Beginning</u>	<u>Deposit</u>	<u>Deposits</u>	<u>Money</u>	<u>CDARS</u>	<u>Fees for</u>	<u>Audit</u>	<u>Ending</u>
VC502832	1109	EQT	\$50,154.14		\$85.12	\$0.85	\$17.04	(\$4.18)	(\$4.96)	\$50,248.01

January 1, 2009

Dear Rita Barrett,

I am not an heir in the H.F. Kiser land located in Russell County. I believe I am currently listed as an heir; however, I have not received any payments. ~~is~~ My Father, Maynard Counts, is the correct heir. Please forward all past and future payments to him at 122 America Street, Cleveland, VA - 24225.

Thank you,

Chris Counts

Christopher D. Counts

January 1, 2009

DWNER 157628 see U-537767



RANGE RESOURCES

January 8, 2009

Ms. Nikki Atkison
EQUITABLE PRODUCTION COMPANY
225 North Shore Drive
Pittsburgh, PA 15212

RE: **Permanent Split of Royalty**
~~VC-1883, VC-2283,~~ VC-502832, VC-536070, VC-551315, VC-501854,
VC-537965 and any future CBM Wells
H. F. Kiser Heirs 87.5 Acre Tract
Russell County, Virginia

501853 702835

Dear Ms. Atkison:

I enclose a copy of a letter dated December 5, 2008, between Range Resources – Pine Mountain, Inc. (hereinafter “RR-PM”), and James Counts wherein the parties have agreed to a 75% (for James Counts) /25% (for RR-PM) permanent split of escrowed royalty and all future royalty from the above wells that include a portion of the H. F. Kiser Heirs 87.5 acre lease. Please release the escrowed royalty to James Counts and RR-PM and begin making all future payments to the parties pursuant to their agreement.

By copy of this letter, I am notifying James Counts of RR-PM’s action on this matter. If you have any questions or comments, please do not hesitate to contact me by phone at (276) 619-2644 or by e-mail at aedmisten@rangeresources.com.

Sincerely,

RANGE RESOURCES - PINE MOUNTAIN, INC.

Ann Edmisten, CLAS
Land Technician

Enclosure

cc: James Counts
Wanda (PMOG) w/original enclosure
D. Louthian (PMOG) w/enclosure
P. Horn (PMOG) w/enclosure
R. Barrett (EPC) w/enclosure (rbarrett@eqt.com)



December 5, 2008 **RANGE RESOURCES**

James Counts
1358 DC Caney Ridge Road
Clintwood, Virginia 24226

Re: Permanent Split of CBM Royalty
H. F. Kiser Heirs 87.50 Acre Tract
~~VC-1853, VC-2855~~, VC-502832, VC-536070, VC-551315, VC-501854, VC-~~5376A~~
Wells and Future Wells
Russell County, Virginia

537965
501853 702835

Dear Mr. Counts:

As you are aware, Equitable Production Company ("EPC"), has drilled the referenced coalbed methane gas wells on a tracts of land (the "Property" or "Subject Tract") in which Range Resources - Pine Mountain, Inc. ("RANGE") owns the coalbed methane gas through its deed from the former coal owner underlying the Property and you own an undivided interest in the gas. The above has created conflicting claims as to the ownership of the coalbed methane gas on the Subject Tract between ("RANGE"), as the owner of the coalbed methane gas through its deed from the former coal owner, and you, as the owner of an undivided interest in the gas. Plats indicating the location of the wells within the operating units are enclosed for your reference.

Due to our conflicting interests in the Subject Tract, EPC, as operator of the unit, has placed all royalty proceeds attributable to our conflicting interests into an escrow account. These royalty proceeds will remain in the escrow account until either a final legal determination of our conflicting claims to the coalbed methane gas is made or we reach an agreement on the division of the royalty proceeds. The most economical and expedient way to secure a release of the escrowed funds is for us to enter into an agreement which sets forth how the funds are to be distributed. Accordingly, in order to avoid the expense and time required to resolve the ownership question through the courts, RANGE proposes resolving this matter by the agreement described below. Such an agreement will allow us to request distribution of the proceeds presently held in the escrow account and direct payment of all future proceeds.

RANGE proposes that you receive disbursement of 75% of the proceeds held in the escrow account on the above-mentioned wells and that RANGE receive disbursement of 25% of the proceeds held in the escrow account on the above-mentioned wells. RANGE proposes the same percentage division for all future production payments which may accrue to our conflicting interests from the above-mentioned wells. RANGE will, at its sole expense, pursue the administrative process required to secure release of the proceeds held in the escrow account and will absorb all future costs of administering this letter agreement. None of these expenses and costs will be deducted from your 75% of the royalty proceeds. It is also agreed that the royalty from any future coalbed methane gas wells drilled upon the subject tract or upon other lands in which the subject tract is pooled therewith will be permanently split in the same 75%/25% proportion.

December 5, 2008

Page 2 of 3

If this division of proceeds is agreeable with you, RANGE will diligently pursue the administrative processes required to secure release of the proceeds in the escrow account to you and RANGE. You will be provided with copies of the correspondence to EPC, requesting distribution of the escrowed funds as well as the directive to EPC to pay all future royalties and other benefits attributable to our conflicting interests in the same 75% / 25% proportion.

This letter agreement effects a permanent division of the accrued, suspended or escrowed royalty payments and all future royalty payments on the above-mentioned wells and future wells which is binding upon you, your heirs and assigns and RANGE and its successors and assigns. By entering into this agreement, the parties agree to refrain from making any claim or bringing any suit against the other party attacking the other party's coalbed methane interests set forth in this letter agreement. It is expressly agreed by the parties hereto that the division of the accrued, suspended or escrowed royalty payments and all future royalty payments on the above-mentioned well shall remain subject to this letter agreement, regardless of any subsequent judicial determination of ownership of coalbed methane in the Commonwealth of Virginia. Provided, however, nothing contained in this letter agreement shall change or alter the parties' common law rights and liabilities or the legal title to their respective coal and gas estates.

By entering into this letter agreement, you confirm that you are the current record title owner of an undivided interest in the gas estate underlying the tract attributed to the H. F. Kiser Heirs on the enclosed plats. If you are not the current gas owner, please notify us immediately.

By accepting the terms and conditions of this letter agreement, you are directing EPC to disburse royalties in accordance with this agreement. It is understood and agreed that no other terms or conditions of your lease with EPC are affected by this letter agreement.

Please evidence your agreement to these terms by signing this letter agreement on the line indicated below and returning this letter agreement to RANGE in the enclosed self-addressed, stamped envelope. If you have any questions, please do not hesitate to call me at 276-619-2583.

Sincerely,

RANGE RESOURCES - PINE MOUNTAIN, INC.

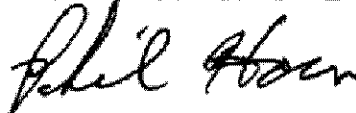

Phil Horn
Land Manager

Enclosures

AGREED TO AND ACCEPTED BY

BY: *James Counts*
JAMES COUNTS

RANGE RESOURCES - PINE MOUNTAIN, INC.

BY: *Phil Horn*
PHIL HORN
LAND MANAGER



COMMONWEALTH OF VIRGINIA

COUNTY OF Wise, to-wit:

I, *Tina Taylor*, a Notary Public in and for the State and County aforesaid, do hereby certify James Counts, whose name is signed to the writing hereto annexed, has this day acknowledged the same before me, in said County and State.

Given under my hand and notarial seal this the 2 day of January, 2009

My commission expires Dec. 2012.

REG # 334870

Tina M. Taylor
Notary Public

COMMONWEALTH OF VIRGINIA

COUNTY OF WASHINGTON, to-wit:

I, Aaron A. Anderson, a Notary Public in and for the State and County aforesaid, do hereby certify that Phil Horn, Land Manager for Range Resources - Pine Mountain, Inc., whose name as such is signed to the writing hereto annexed, bearing date the 5th day of December, 2008, has this day, before me, in my said County acknowledged the said writing on behalf of said corporation.

Given under my hand and notarial seal this the 5th day of December, 2008.

My commission expires 3/31/2011.

REG# 7083553.

Aaron A. Anderson
Notary Public





RANGE RESOURCES

January 22, 2009

Ms. Nikki Atkison
EQUITABLE PRODUCTION COMPANY
225 North Shore Drive
Pittsburgh, PA 15212

RE: **Permanent Split of Royalty**
~~VC-1823, VC-2824~~, **VC-502832, VC-536070, VC-551315, VC-501854,**
VC-537965 and any future CBM Wells
H. F. Kiser Heirs 87.5 Acre Tract
Russell County, Virginia

501853
702835

Dear Ms. Atkison:

I enclose a copy of a letter dated January 12, 2009, between Range Resources – Pine Mountain, Inc. (hereinafter “RR-PM”), and Kevin Counts wherein the parties have agreed to a 75% (for Kevin Counts) /25% (for RR-PM) permanent split of escrowed royalty and all future royalty from the above wells that include a portion of the H. F. Kiser Heirs 87.5 acre lease. Please release the escrowed royalty to Kevin Counts and RR-PM and begin making all future payments to the parties pursuant to their agreement.

By copy of this letter, I am notifying Kevin Counts of RR-PM’s action on this matter. If you have any questions or comments, please do not hesitate to contact me by phone at (276) 619-2644 or by e-mail at aedmisten@rangeresources.com.

Sincerely,

RANGE RESOURCES - PINE MOUNTAIN, INC.

Ann Edmisten, CLAS
Land Technician

Enclosure

cc: Kevin Counts
Wanda (PMOG) w/original enclosure
D. Louthian (PMOG) w/enclosure
P. Horn (PMOG) w/enclosure
R. Barrett (EPC) w/enclosure (rbarrett@eqt.com)

Range Resources – Pine Mountain, Inc.
406 W. Main Street

P. O. Box 2136

Abingdon, VA 24212

Tel. (276) 628-6001

Fax (276) 628-7246

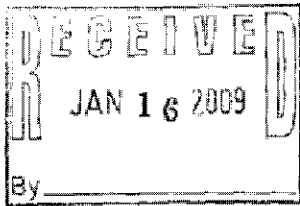

January 12, 2009 RANGE RESOURCES

Kevin Counts
8897 Dante Mountain Road
Dante, Virginia 24237

Re: Permanent Split of CBM Royalty
H. F. Kiser Heirs 87.50 Acre Tract
~~VC-1853, VC-2885~~ VC-502832, VC-536070, VC-551315, VC-501854, VC-537695
Wells and Future Wells
Russell County, Virginia

537965

501853

708835

Dear Mr. Counts:

As you are aware, Equitable Production Company ("EPC"), has drilled the referenced coalbed methane gas wells on a tracts of land (the "Property" or "Subject Tract") in which Range Resources - Pine Mountain, Inc. ("RANGE") owns the coalbed methane gas through its deed from the former coal owner underlying the Property and you own an undivided interest in the gas. The above has created conflicting claims as to the ownership of the coalbed methane gas on the Subject Tract between ("RANGE"), as the owner of the coalbed methane gas through its deed from the former coal owner, and you, as the owner of an undivided interest in the gas. Plats indicating the location of the wells within the operating units are enclosed for your reference.

Due to our conflicting interests in the Subject Tract, EPC, as operator of the unit, has placed all royalty proceeds attributable to our conflicting interests into an escrow account. These royalty proceeds will remain in the escrow account until either a final legal determination of our conflicting claims to the coalbed methane gas is made or we reach an agreement on the division of the royalty proceeds. The most economical and expedient way to secure a release of the escrowed funds is for us to enter into an agreement which sets forth how the funds are to be distributed. Accordingly, in order to avoid the expense and time required to resolve the ownership question through the courts, RANGE proposes resolving this matter by the agreement described below. Such an agreement will allow us to request distribution of the proceeds presently held in the escrow account and direct payment of all future proceeds.

RANGE proposes that you receive disbursement of 75% of the proceeds held in the escrow account on the above-mentioned wells and that RANGE receive disbursement of 25% of the proceeds held in the escrow account on the above-mentioned wells. RANGE proposes the same percentage division for all future production payments which may accrue to our conflicting interests from the above-mentioned wells. RANGE will, at its sole expense, pursue the administrative process required to secure release of the proceeds held in the escrow account and will absorb all future costs of administering this letter agreement. None of these expenses and costs will be deducted from your 75% of the royalty proceeds. It is also agreed that the royalty from any future coalbed methane gas wells drilled upon the subject tract or upon other lands in which the subject tract is pooled therewith will be permanently split in the same 75%/25% proportion.

Range Resources - Pine Mountain, Inc.
406 W. Main Street P. O. Box 2136 Abingdon, VA 24212 Tel. (276) 628-9001 Fax (276) 628-7248

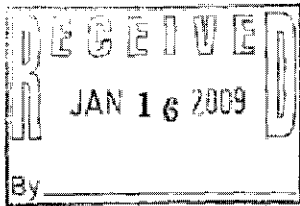

January 12, 2009 RANGE RESOURCES

Kevin Counts
8897 Dante Mountain Road
Dante, Virginia 24237

Re: Permanent Split of CBM Royalty
H. F. Kiser Heirs 87.50 Acre Tract
~~VC-1853, VC-2885~~ VC-502832, VC-536070, VC-551315, VC-501854, VC-537695
Wells and Future Wells
Russell County, Virginia

537965

501853

708835

Dear Mr. Counts:

As you are aware, Equitable Production Company ("EPC"), has drilled the referenced coalbed methane gas wells on a tracts of land (the "Property" or "Subject Tract") in which Range Resources - Pine Mountain, Inc. ("RANGE") owns the coalbed methane gas through its deed from the former coal owner underlying the Property and you own an undivided interest in the gas. The above has created conflicting claims as to the ownership of the coalbed methane gas on the Subject Tract between ("RANGE"), as the owner of the coalbed methane gas through its deed from the former coal owner, and you, as the owner of an undivided interest in the gas. Plats indicating the location of the wells within the operating units are enclosed for your reference.

Due to our conflicting interests in the Subject Tract, EPC, as operator of the unit, has placed all royalty proceeds attributable to our conflicting interests into an escrow account. These royalty proceeds will remain in the escrow account until either a final legal determination of our conflicting claims to the coalbed methane gas is made or we reach an agreement on the division of the royalty proceeds. The most economical and expedient way to secure a release of the escrowed funds is for us to enter into an agreement which sets forth how the funds are to be distributed. Accordingly, in order to avoid the expense and time required to resolve the ownership question through the courts, RANGE proposes resolving this matter by the agreement described below. Such an agreement will allow us to request distribution of the proceeds presently held in the escrow account and direct payment of all future proceeds.

RANGE proposes that you receive disbursement of 75% of the proceeds held in the escrow account on the above-mentioned wells and that RANGE receive disbursement of 25% of the proceeds held in the escrow account on the above-mentioned wells. RANGE proposes the same percentage division for all future production payments which may accrue to our conflicting interests from the above-mentioned wells. RANGE will, at its sole expense, pursue the administrative process required to secure release of the proceeds held in the escrow account and will absorb all future costs of administering this letter agreement. None of these expenses and costs will be deducted from your 75% of the royalty proceeds. It is also agreed that the royalty from any future coalbed methane gas wells drilled upon the subject tract or upon other lands in which the subject tract is pooled therewith will be permanently split in the same 75%/25% proportion.

Range Resources - Pine Mountain, Inc.
406 W. Main Street P. O. Box 2136 Abingdon, VA 24212 Tel. (276) 628-9001 Fax (276) 628-7248

January 12, 2009

Page 2 of 3

If this division of proceeds is agreeable with you, RANGE will diligently pursue the administrative processes required to secure release of the proceeds in the escrow account to you and RANGE. You will be provided with copies of the correspondence to EPC, requesting distribution of the escrowed funds as well as the directive to EPC to pay all future royalties and other benefits attributable to our conflicting interests in the same 75% / 25% proportion.

This letter agreement effects a permanent division of the accrued, suspended or escrowed royalty payments and all future royalty payments on the above-mentioned wells and future wells which is binding upon you, your heirs and assigns and RANGE and its successors and assigns. By entering into this agreement, the parties agree to refrain from making any claim or bringing any suit against the other party attacking the other party's coalbed methane interests set forth in this letter agreement. It is expressly agreed by the parties hereto that the division of the accrued, suspended or escrowed royalty payments and all future royalty payments on the above-mentioned well shall remain subject to this letter agreement, regardless of any subsequent judicial determination of ownership of coalbed methane in the Commonwealth of Virginia. Provided, however, nothing contained in this letter agreement shall change or alter the parties' common law rights and liabilities or the legal title to their respective coal and gas estates.

By entering into this letter agreement, you confirm that you are the current record title owner of an undivided interest in the gas estate underlying the tract attributed to the H. F. Kiser Heirs on the enclosed plats. If you are not the current gas owner, please notify us immediately.

By accepting the terms and conditions of this letter agreement, you are directing EPC to disburse royalties in accordance with this agreement. It is understood and agreed that no other terms or conditions of your lease with EPC are affected by this letter agreement.

Please evidence your agreement to these terms by signing this letter agreement on the line indicated below and returning this letter agreement to RANGE in the enclosed self-addressed, stamped envelope. If you have any questions, please do not hesitate to call me at 276-619-2583.

Sincerely,

RANGE RESOURCES - PINE MOUNTAIN, INC.



Phil Horn
Land Manager

Enclosures

January 12, 2009

Page 3 of 3

AGREED TO AND ACCEPTED BY

BY: Kevin Counts
KEVIN COUNTS

RANGE RESOURCES - PINE MOUNTAIN, INC.

BY: Phil Horn
PHIL HORN
LAND MANAGER

COMMONWEALTH OF VIRGINIA

COUNTY OF Dickenson, to-wit:

I, Melissa Kemp Roe, a Notary Public in and for the State and County aforesaid, do hereby certify Kevin Counts, whose name is signed to the writing hereto annexed, has this day acknowledged the same before me, in said County and State.

Given under my hand and notarial seal this the 15th day of January, 2009.

My commission expires Jan. 31, 2009.

REG # 360973

Melissa Kemp Roe
Notary Public

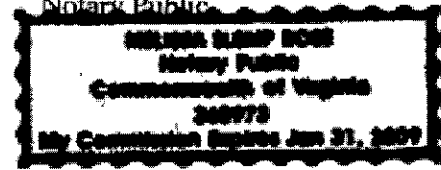

COMMONWEALTH OF VIRGINIA

COUNTY OF WASHINGTON, to-wit:

I, Aaron A. Anderson, a Notary Public in and for the State and County aforesaid, do hereby certify that Phil Horn, Land Manager for Range Resources - Pine Mountain, Inc., whose name as such is signed to the writing hereto annexed, bearing date the 20th day of November, 2008, has this day, before me, in my said County acknowledged the said writing on behalf of said corporation.

Given under my hand and notarial seal this the 12th day of January, 2009.

My commission expires 3/31/2011.

REG# 7083553.



Aaron A. Anderson
Notary Public



RANGE RESOURCES

December 29, 2008

Ms. Nikki Atkison
EQUITABLE PRODUCTION COMPANY
225 North Shore Drive
Pittsburgh, PA 15212

RE: Permanent Split of Royalty
501853 ~~VC-1853, VC-2835, VC-502832, VC-536070, VC-551315, VC-501854,~~
702835 VC-537965 and any future CBM Wells
H. F. Kiser Heirs 87.5 Acre Tract
Russell County, Virginia

Dear Ms. Atkison:

I enclose a copy of a letter dated November 20, 2008, between Range Resources – Pine Mountain, Inc. (hereinafter “RR-PM”), and Linda Gail Chaffin wherein the parties have agreed to a 75% (for Linda Gail Chaffin) /25% (for RR-PM) permanent split of escrowed royalty and all future royalty from the above wells that include a portion of the H. F. Kiser Heirs 87.5 acre lease. Please release the escrowed royalty to Linda Gail Chaffin and RR-PM and begin making all future payments to the parties pursuant to their agreement.

By copy of this letter, I am notifying Linda Gail Chaffin of RR-PM’s action on this matter. If you have any questions or comments, please do not hesitate to contact me by phone at (276) 619-2644 or by e-mail at aedmisten@rangeresources.com.

Sincerely,

RANGE RESOURCES - PINE MOUNTAIN, INC.

Ann Edmisten, CLAS
Land Technician

Enclosure

cc: Linda Gail Chaffin
Wanda (PMOG) w/original enclosure
D. Louthian (PMOG) w/enclosure
P. Horn (PMOG) w/enclosure
R. Barrett (EPC) w/enclosure (rbarrett@eqt.com)



RECEIVED



November 20, 2008 **RANGE RESOURCES**

Linda Gail Chaffin
2009 New Garden Road
Cleveland, Virginia 24225

Re: Permanent Split of CBM Royalty
H. F. Kiser Heirs 87.50 Acre Tract
LCC/VC 53 7965 ~~VC-1885~~, ~~VC-2835~~, VC-502832, VC-536070, VC-551315, VC-501854 Wells and
Future Wells *501853, 702835*
Russell County, Virginia

Dear Ms. Chaffin:

As you are aware, Equitable Production Company ("EPC"), has drilled the referenced coalbed methane gas wells on a tracts of land (the "Property" or "Subject Tract") in which Range Resources - Pine Mountain, Inc. ("RANGE") owns the coalbed methane gas through its deed from the former coal owner underlying the Property and you own an undivided interest in the gas. The above has created conflicting claims as to the ownership of the coalbed methane gas on the Subject Tract between ("RANGE"), as the owner of the coalbed methane gas through its deed from the former coal owner, and you, as the owner of an undivided interest in the gas. Plats indicating the location of the wells within the operating units are enclosed for your reference.

Due to our conflicting interests in the Subject Tract, EPC, as operator of the unit, has placed all royalty proceeds attributable to our conflicting interests into an escrow account. These royalty proceeds will remain in the escrow account until either a final legal determination of our conflicting claims to the coalbed methane gas is made or we reach an agreement on the division of the royalty proceeds. The most economical and expedient way to secure a release of the escrowed funds is for us to enter into an agreement which sets forth how the funds are to be distributed. Accordingly, in order to avoid the expense and time required to resolve the ownership question through the courts, RANGE proposes resolving this matter by the agreement described below. Such an agreement will allow us to request distribution of the proceeds presently held in the escrow account and direct payment of all future proceeds.

RANGE proposes that you receive disbursement of 75% of the proceeds held in the escrow account on the above-mentioned wells and that RANGE receive disbursement of 25% of the proceeds held in the escrow account on the above-mentioned wells. RANGE proposes the same percentage division for all future production payments which may accrue to our conflicting interests from the above-mentioned wells. RANGE will, at its sole expense, pursue the administrative process required to secure release of the proceeds held in the escrow account and will absorb all future costs of administering this letter agreement. None of these expenses and costs will be deducted from your 75% of the royalty proceeds. It is also agreed that the royalty from any future coalbed methane gas wells drilled upon the subject tract or upon other lands in which the subject tract is pooled therewith will be permanently split in the same 75%/25% proportion.

~~If this division of proceeds is agreeable with you, RANGE will diligently pursue the administrative processes required to secure release of the proceeds in the escrow account to you and RANGE. You will be provided with copies of the correspondence to EPC, requesting distribution of the escrowed funds as well as the directive to EPC to pay all future royalties and other benefits attributable to our conflicting interests in the same 75% / 25% proportion.~~

This letter agreement effects a permanent division of the accrued, suspended or escrowed royalty payments and all future royalty payments on the above-mentioned wells and future wells which is binding upon you, your heirs and assigns and RANGE and its successors and assigns. By entering into this agreement, the parties agree to refrain from making any claim or bringing any suit against the other party attacking the other party's coalbed methane interests set forth in this letter agreement. It is expressly agreed by the parties hereto that the division of the accrued, suspended or escrowed royalty payments and all future royalty payments on the above-mentioned well shall remain subject to this letter agreement, regardless of any subsequent judicial determination of ownership of coalbed methane in the Commonwealth of Virginia. Provided, however, nothing contained in this letter agreement shall change or alter the parties' common law rights and liabilities or the legal title to their respective coal and gas estates.

By entering into this letter agreement, you confirm that you are the current record title owner of an undivided interest in the gas estate underlying the tract attributed to the H. F. Kiser Heirs on the enclosed plats. If you are not the current gas owner, please notify us immediately.

By accepting the terms and conditions of this letter agreement, you are directing EPC to disburse royalties in accordance with this agreement. It is understood and agreed that no other terms or conditions of your lease with EPC are affected by this letter agreement.

Please evidence your agreement to these terms by signing this letter agreement on the line indicated below and returning this letter agreement to RANGE in the enclosed self-addressed, stamped envelope. If you have any questions, please do not hesitate to call me at 276-619-2583.

Sincerely,

RANGE RESOURCES - PINE MOUNTAIN, INC.



Phil Horn
Land Manager

Enclosures

November 20, 2008

Page 3 of 3

AGREED TO AND ACCEPTED BY

BY: Linda Gail Chaffin
LINDA GAIL CHAFFIN

RANGE RESOURCES - PINE MOUNTAIN, INC.

BY: Phil Horn
PHIL HORN
LAND MANAGER

COMMONWEALTH OF VIRGINIA

COUNTY OF Russell, to-wit:

I, Beyonda P Meade, a Notary Public in and for the State and County aforesaid, do hereby certify Linda Gail Chaffin, whose name is signed to the writing hereto annexed, has this day acknowledged the same before me, in said County and State.

Given under my hand and notarial seal this the 3rd day of December, 2008.

My commission expires 12/31/2011.

REG # 336537

Beyonda P Meade
Notary Public

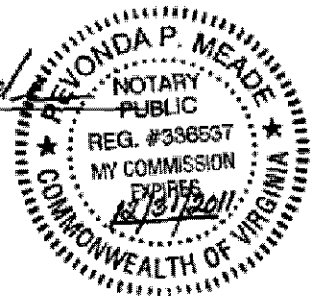

COMMONWEALTH OF VIRGINIA

COUNTY OF WASHINGTON, to-wit:

I, Aaron A. Anderson, a Notary Public in and for the State and County aforesaid, do hereby certify that Phil Horn, Land Manager for Range Resources - Pine Mountain, Inc., whose name as such is signed to the writing hereto annexed, bearing date the 20th day of November, 2008, has this day, before me, in my said County acknowledged the said writing on behalf of said corporation.

Given under my hand and notarial seal this the 20th day of November, 2008.

My commission expires 3/31/2011.

REG# 7083553.

Aaron A Anderson
Notary Public

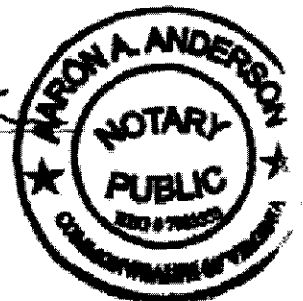



RANGE RESOURCES

December 29, 2008

Ms. Nikki Atkison
EQUITABLE PRODUCTION COMPANY
225 North Shore Drive
Pittsburgh, PA 15212

RE: **Permanent Split of Royalty**
~~VC-1853, VC-2835~~, VC-502832, VC-536070, VC-551315, VC-501854,
VC-537965 and any future CBM Wells
H. F. Kiser Heirs 87.5 Acre Tract
Russell County, Virginia

501853
702835

Dear Ms. Atkison:

I enclose a copy of a letter dated December 5, 2008, between Range Resources – Pine Mountain, Inc. (hereinafter “RR-PM”), and Lonnie Rayford Counts wherein the parties have agreed to a 75% (for Lonnie Rayford Counts) /25% (for RR-PM) permanent split of escrowed royalty and all future royalty from the above wells that include a portion of the H. F. Kiser Heirs 87.5 acre lease. Please release the escrowed royalty to Lonnie Rayford Counts and RR-PM and begin making all future payments to the parties pursuant to their agreement.

By copy of this letter, I am notifying Lonnie Rayford Counts of RR-PM's action on this matter. If you have any questions or comments, please do not hesitate to contact me by phone at (276) 619-2644 or by e-mail at aedmisten@rangeresources.com.

Sincerely,

RANGE RESOURCES - PINE MOUNTAIN, INC.

Ann Edmisten, CLAS
Land Technician

Enclosure

cc: Lonnie Rayford Counts
Wanda (PMOG) w/original enclosure
D. Louthian (PMOG) w/enclosure
P. Horn (PMOG) w/enclosure
R. Barrett (EPC) w/enclosure (rbarrett@eqt.com)

Range Resources – Pine Mountain, Inc.

406 W. Main Street

P. O. Box 2136

Abingdon, VA 24212

Tel. (276) 628-9001

Fax (276) 628-7246

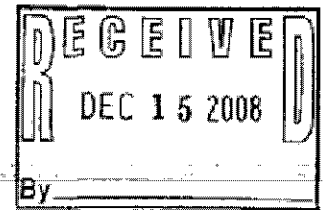

December 5, 2008 **RANGE RESOURCES**

Lonnie Rayford Counts
8824 Dante Mountain Road
Dante, Virginia 24237

Re: Permanent Split of CBM Royalty
H. F. Kiser Heirs 87.50 Acre Tract
~~VC-1863, VC-2015~~, VC-502832, VC-536070, VC-551315, VC-501854, VC-537965
Wells and Future Wells
Russell County, Virginia

501853 702835

Dear Mr. Counts:

As you are aware, Equitable Production Company ("EPC"), has drilled the referenced coalbed methane gas wells on a tracts of land (the "Property" or "Subject Tract") in which Range Resources - Pine Mountain, Inc. ("RANGE") owns the coalbed methane gas through its deed from the former coal owner underlying the Property and you own an undivided interest in the gas. The above has created conflicting claims as to the ownership of the coalbed methane gas on the Subject Tract between ("RANGE"), as the owner of the coalbed methane gas through its deed from the former coal owner, and you, as the owner of an undivided interest in the gas. Plats indicating the location of the wells within the operating units are enclosed for your reference.

Due to our conflicting interests in the Subject Tract, EPC, as operator of the unit, has placed all royalty proceeds attributable to our conflicting interests into an escrow account. These royalty proceeds will remain in the escrow account until either a final legal determination of our conflicting claims to the coalbed methane gas is made or we reach an agreement on the division of the royalty proceeds. The most economical and expedient way to secure a release of the escrowed funds is for us to enter into an agreement which sets forth how the funds are to be distributed. Accordingly, in order to avoid the expense and time required to resolve the ownership question through the courts, RANGE proposes resolving this matter by the agreement described below. Such an agreement will allow us to request distribution of the proceeds presently held in the escrow account and direct payment of all future proceeds.

RANGE proposes that you receive disbursement of 75% of the proceeds held in the escrow account on the above-mentioned wells and that RANGE receive disbursement of 25% of the proceeds held in the escrow account on the above-mentioned wells. RANGE proposes the same percentage division for all future production payments which may accrue to our conflicting interests from the above-mentioned wells. RANGE will, at its sole expense, pursue the administrative process required to secure release of the proceeds held in the escrow account and will absorb all future costs of administering this letter agreement. None of these expenses and costs will be deducted from your 75% of the royalty proceeds. It is also agreed that the royalty from any future coalbed methane gas wells drilled upon the subject tract or upon other lands in which the subject tract is pooled therewith will be permanently split in the same 75%/25% proportion.

Range Resources - Pine Mountain, Inc.

408 W. Main Street

P. O. Box 2136

Abingdon, VA 24212

Tel. (276) 628-9001

Fax (276) 628-7246

~~If this division of proceeds is agreeable with you, RANGE will diligently pursue the administrative processes required to secure release of the proceeds in the escrow account to you and RANGE. You will be provided with copies of the correspondence to EPC, requesting distribution of the escrowed funds as well as the directive to EPC to pay all future royalties and other benefits attributable to our conflicting interests in the same 75% / 25% proportion.~~

This letter agreement effects a permanent division of the accrued, suspended or escrowed royalty payments and all future royalty payments on the above-mentioned wells and future wells which is binding upon you, your heirs and assigns and RANGE and its successors and assigns. By entering into this agreement, the parties agree to refrain from making any claim or bringing any suit against the other party attacking the other party's coalbed methane interests set forth in this letter agreement. It is expressly agreed by the parties hereto that the division of the accrued, suspended or escrowed royalty payments and all future royalty payments on the above-mentioned well shall remain subject to this letter agreement, regardless of any subsequent judicial determination of ownership of coalbed methane in the Commonwealth of Virginia. Provided, however, nothing contained in this letter agreement shall change or alter the parties' common law rights and liabilities or the legal title to their respective coal and gas estates.

By entering into this letter agreement, you confirm that you are the current record title owner of an undivided interest in the gas estate underlying the tract attributed to the H. F. Kiser Heirs on the enclosed plats. If you are not the current gas owner, please notify us immediately.

By accepting the terms and conditions of this letter agreement, you are directing EPC to disburse royalties in accordance with this agreement. It is understood and agreed that no other terms or conditions of your lease with EPC are affected by this letter agreement.

Please evidence your agreement to these terms by signing this letter agreement on the line indicated below and returning this letter agreement to RANGE in the enclosed self-addressed, stamped envelope. If you have any questions, please do not hesitate to call me at 276-619-2583.

Sincerely,

RANGE RESOURCES - PINE MOUNTAIN, INC.



Phil Horn
Land Manager

Enclosures

AGREED TO AND ACCEPTED BY

BY: Lonnie Rayford Counts
LONNIE RAYFORD COUNTS

RANGE RESOURCES - PINE MOUNTAIN, INC.

BY: Phil Horn
PHIL HORN
LAND MANAGER

COMMONWEALTH OF VIRGINIA

COUNTY OF Dickenson, to-wit:

I, Rhonda Counts, a Notary Public in and for the State and County aforesaid, do hereby certify Lonnie Rayford Counts, whose name is signed to the writing hereto annexed, has this day acknowledged the same before me, in said County and State.

Given under my hand and notarial seal this the 12 day of Dec., 2008.

My commission expires Feb 28, 2009.

REG# 354177

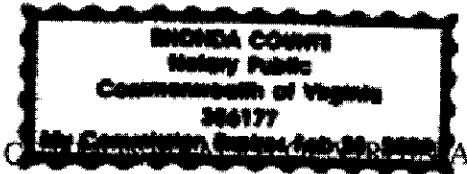

Rhonda Counts
Notary Public

COUNTY OF WASHINGTON, to-wit:

I, Aaron A. Anderson, a Notary Public in and for the State and County aforesaid, do hereby certify that Phil Horn, Land Manager for Range Resources - Pine Mountain, Inc., whose name as such is signed to the writing hereto annexed, bearing date the 20th day of November, 2008, has this day, before me, in my said County acknowledged the said writing on behalf of said corporation.

Given under my hand and notarial seal this the 5th day of December, 2008.

My commission expires 3/31/2011

REG# 7083553.

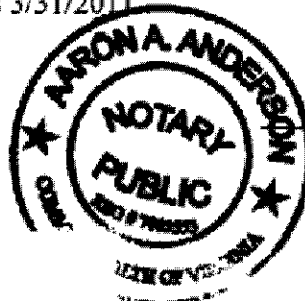

[Signature]
Notary Public



RANGE RESOURCES

January 23, 2009

Ms. Nikki Atkison
EQUITABLE PRODUCTION COMPANY
225 North Shore Drive
Pittsburgh, PA 15212

RE: **Permanent Split of Royalty**
~~VC-1853, VC-2835~~, VC-502832, VC-536070, VC-551315, VC-501854,
VC-537965 and any future CBM Wells
H. F. Kiser Heirs 87.5 Acre Tract
Russell County, Virginia

501853
702835

Dear Ms. Atkison:

I enclose a copy of a letter dated January 12, 2009, between Range Resources – Pine Mountain, Inc. (hereinafter “RR-PM”), and Lora Lee Counts wherein the parties have agreed to a 75% (for Lora Lee Counts) /25% (for RR-PM) permanent split of escrowed royalty and all future royalty from the above wells that include a portion of the H. F. Kiser Heirs 87.5 acre lease. Please release the escrowed royalty to Lora Lee Counts and RR-PM and begin making all future payments to the parties pursuant to their agreement.

By copy of this letter, I am notifying Lora Lee Counts of RR-PM’s action on this matter. If you have any questions or comments, please do not hesitate to contact me by phone at (276) 619-2644 or by e-mail at aedmisten@rangeresources.com.

Sincerely,

RANGE RESOURCES - PINE MOUNTAIN, INC.

Ann Edmisten, CLAS
Land Technician

Enclosure

cc: Lora Lee Counts
Wanda (PMOG) w/original enclosure
D. Louthian (PMOG) w/enclosure
P. Horn (PMOG) w/enclosure
R. Barrett (EPC) w/enclosure (rbarrett@eqt.com)



January 12, 2009 **RANGE RESOURCES**

Lora Lee Counts
9967 Dante Mountain Road
Dante, Virginia 24237

Re: Permanent Split of CBM Royalty
H. F. Kiser Heirs 87.50 Acre Tract
~~VC-1853, VC-7025~~, VC-502832, VC-536070, VC-551315, VC-501854, VC-537693
Wells and Future Wells
Russell County, Virginia

537965

501853, 702835

Dear Mrs. Counts:

As you are aware, Equitable Production Company ("EPC"), has drilled the referenced coalbed methane gas wells on a tracts of land (the "Property" or "Subject Tract") in which Range Resources - Pine Mountain, Inc. ("RANGE") owns the coalbed methane gas through its deed from the former coal owner underlying the Property and you own an undivided interest in the gas. The above has created conflicting claims as to the ownership of the coalbed methane gas on the Subject Tract between ("RANGE"), as the owner of the coalbed methane gas through its deed from the former coal owner, and you, as the owner of an undivided interest in the gas. Plats indicating the location of the wells within the operating units are enclosed for your reference.

Due to our conflicting interests in the Subject Tract, EPC, as operator of the unit, has placed all royalty proceeds attributable to our conflicting interests into an escrow account. These royalty proceeds will remain in the escrow account until either a final legal determination of our conflicting claims to the coalbed methane gas is made or we reach an agreement on the division of the royalty proceeds. The most economical and expedient way to secure a release of the escrowed funds is for us to enter into an agreement which sets forth how the funds are to be distributed. Accordingly, in order to avoid the expense and time required to resolve the ownership question through the courts, RANGE proposes resolving this matter by the agreement described below. Such an agreement will allow us to request distribution of the proceeds presently held in the escrow account and direct payment of all future proceeds.

RANGE proposes that you receive disbursement of 75% of the proceeds held in the escrow account on the above-mentioned wells and that RANGE receive disbursement of 25% of the proceeds held in the escrow account on the above-mentioned wells. RANGE proposes the same percentage division for all future production payments which may accrue to our conflicting interests from the above-mentioned wells. RANGE will, at its sole expense, pursue the administrative process required to secure release of the proceeds held in the escrow account and will absorb all future costs of administering this letter agreement. None of these expenses and costs will be deducted from your 75% of the royalty proceeds. It is also agreed that the royalty from any future coalbed methane gas wells drilled upon the subject tract or upon other lands in which the subject tract is pooled therewith will be permanently split in the same 75%/25% proportion.

Range Resources - Pine Mountain, Inc.
406 W. Main Street

P. O. Box 2138

Abingdon, VA 24212

Tel. (276) 628-9001

Fax (276) 628-7246

January 12, 2009

Page 2 of 3

If this division of proceeds is agreeable with you, RANGE will diligently pursue the administrative processes required to secure release of the proceeds in the escrow account to you and RANGE. You will be provided with copies of the correspondence to EPC, requesting distribution of the escrowed funds as well as the directive to EPC to pay all future royalties and other benefits attributable to our conflicting interests in the same 75% / 25% proportion.

This letter agreement effects a permanent division of the accrued, suspended or escrowed royalty payments and all future royalty payments on the above-mentioned wells and future wells which is binding upon you, your heirs and assigns and RANGE and its successors and assigns. By entering into this agreement, the parties agree to refrain from making any claim or bringing any suit against the other party attacking the other party's coalbed methane interests set forth in this letter agreement. It is expressly agreed by the parties hereto that the division of the accrued, suspended or escrowed royalty payments and all future royalty payments on the above-mentioned well shall remain subject to this letter agreement, regardless of any subsequent judicial determination of ownership of coalbed methane in the Commonwealth of Virginia. Provided, however, nothing contained in this letter agreement shall change or alter the parties' common law rights and liabilities or the legal title to their respective coal and gas estates.

By entering into this letter agreement, you confirm that you are the current record title owner of an undivided interest in the gas estate underlying the tract attributed to the H. F. Kiser Heirs on the enclosed plats. If you are not the current gas owner, please notify us immediately.

By accepting the terms and conditions of this letter agreement, you are directing EPC to disburse royalties in accordance with this agreement. It is understood and agreed that no other terms or conditions of your lease with EPC are affected by this letter agreement.

Please evidence your agreement to these terms by signing this letter agreement on the line indicated below and returning this letter agreement to RANGE in the enclosed self-addressed, stamped envelope. If you have any questions, please do not hesitate to call me at 276-619-2583.

Sincerely,

RANGE RESOURCES - PINE MOUNTAIN, INC.



Phil Horn
Land Manager

Enclosures

AGREED TO AND ACCEPTED BY

BY: Lora Lee Counts
LORA LEE COUNTS

RANGE RESOURCES - PINE MOUNTAIN, INC.

BY: Phil Horn
PHIL HORN
LAND MANAGER

COMMONWEALTH OF VIRGINIA

COUNTY OF Dickenson, to-wit:

I, Tracey Baker, a Notary Public in and for the State and County aforesaid, do hereby certify Lora Lee Counts, whose name is signed to the writing hereto annexed, has this day acknowledged the same before me, in said County and State.

Given under my hand and notarial seal this the 20th day of January, 2009.

My commission expires _____

REG # _____

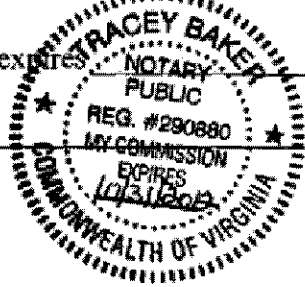

Tracey Baker
Notary Public

COMMONWEALTH OF VIRGINIA

COUNTY OF WASHINGTON, to-wit:

I, Aaron A. Anderson, a Notary Public in and for the State and County aforesaid, do hereby certify that Phil Horn, Land Manager for Range Resources - Pine Mountain, Inc., whose name as such is signed to the writing hereto annexed, bearing date the 20th day of November, 2008, has this day, before me, in my said County acknowledged the said writing on behalf of said corporation.

Given under my hand and notarial seal this the 12th day of January, 2009.

My commission expires 3/31/2011.

REG# 7083553.



A. A. Anderson
Notary Public

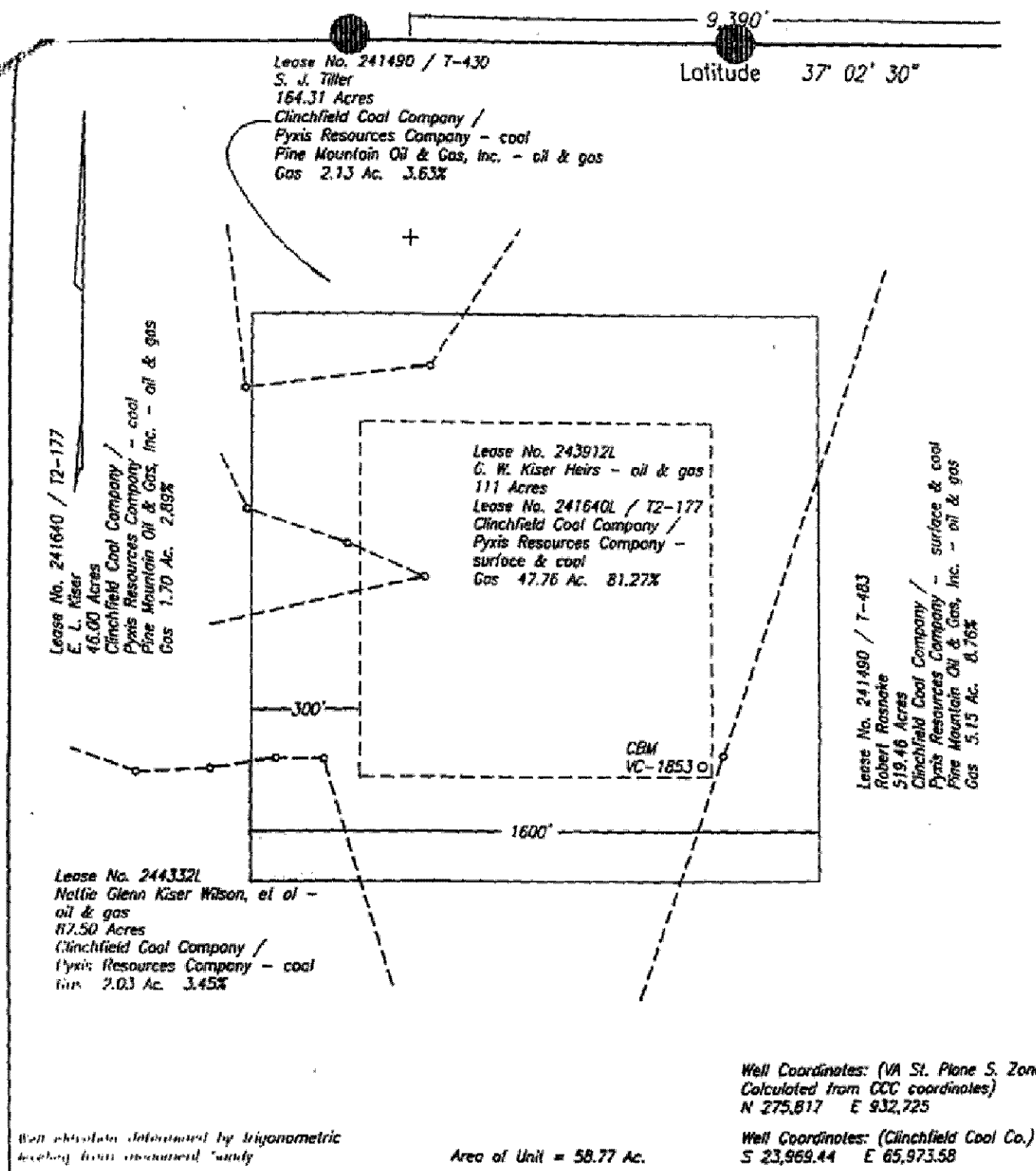

WELL LOCATION PLAT 24960

COMPANY Unifable Resources Exploration WELL NAME AND NUMBER VC-1853
 LEASE NO. Le. No. 243912L ELEVATION -2218.04 QUADRANGLE Duty
 COUNTY Russell DISTRICT Castlewood SCALE 1" = 400' DATE 1-25-2000
 This plat is a new plat ; an updated plat ; or a final location plat

Indicate the location of a well on United States topographic Maps, scale 1 to 25,000, latitude and longitude lines being represented by border lines as shown.

PRELIMINARY PLAT

Geometrical Professional Engineer or Licensed Land Surveyor

Note: Elevation determined by
Trigonometric leveling from
Barn Monument.

Latitude 37° 02' 30"

Lease No. 241480L / T-483
Robert Rasnake Tr.
519.46 Acres
Clinchfield Coal Company /
Pyxis Resources Company / surface & coal
Pine Mountain Oil & Gas, Inc. - oil & gas
Gas 37.08 Ac. 63.09%

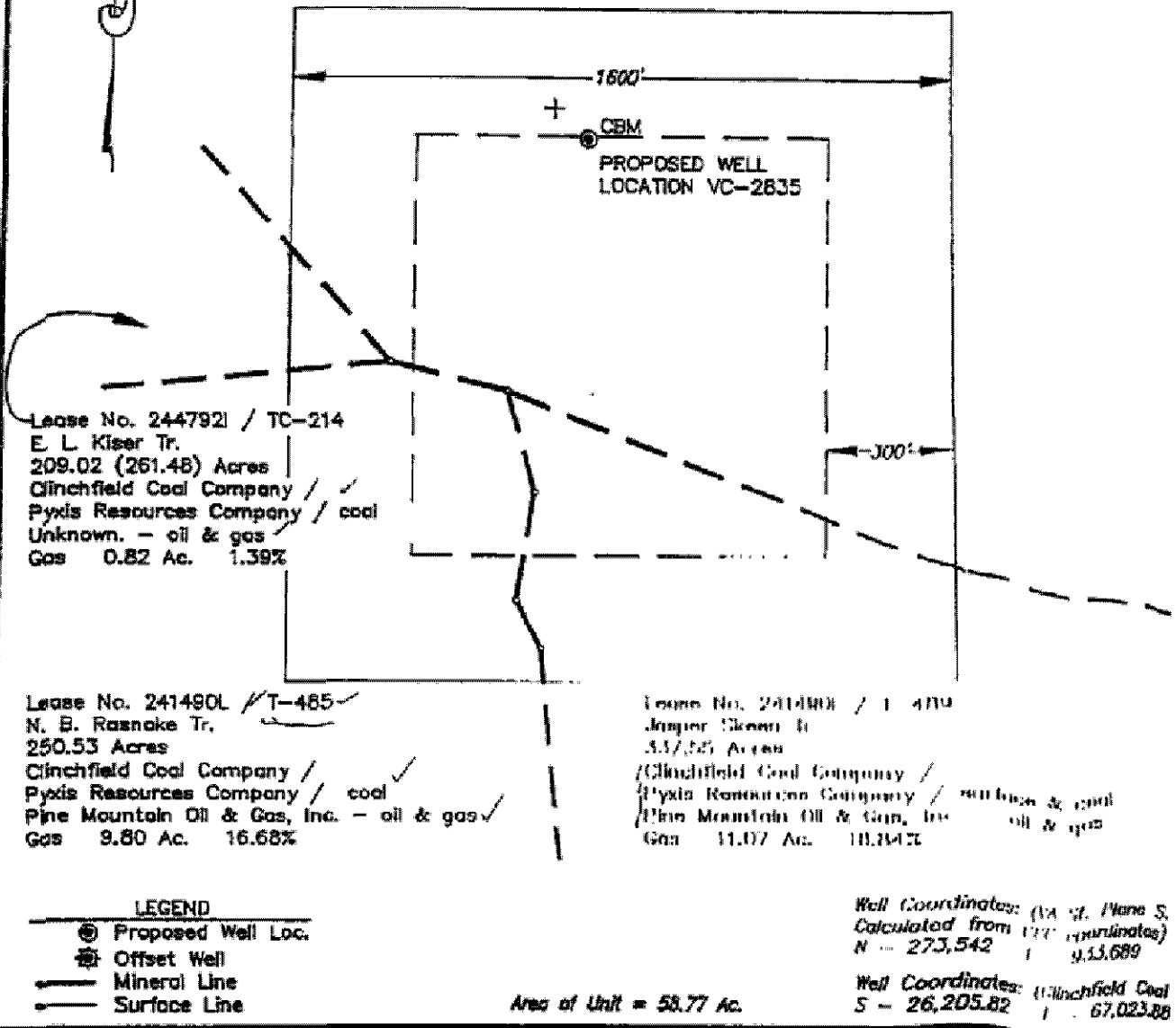

Lease No. 244792L / TC-214
E. L. Kiser Tr.
209.02 (261.48) Acres
Clinchfield Coal Company /
Pyxis Resources Company / coal
Unknown. - oil & gas
Gas 0.82 Ac. 1.39%

Lease No. 241480L / T-485
N. B. Rasnake Tr.
250.53 Acres
Clinchfield Coal Company /
Pyxis Resources Company / coal
Pine Mountain Oil & Gas, Inc. - oil & gas
Gas 9.80 Ac. 16.68%

Lease No. 241480L / T-484
Juniper Glenn Tr.
537.55 Acres
Clinchfield Coal Company /
Pyxis Resources Company / surface & coal
Pine Mountain Oil & Gas, Inc. - oil & gas
Gas 11.07 Ac. 18.14%

- LEGEND**
- ⊕ Proposed Well Loc.
 - ⊙ Offset Well
 - Mineral Line
 - Surface Line

Area of Unit = 58.77 Ac.

Well Coordinates: (N.A. of. Plane S.
Calculated from U.S. Coordinates)
N = 273,542 E = 453,689
Well Coordinates: (Clinchfield Coal
S = 26,205.82 E = 67,023.88

WELL LOCATION PLAT

COMPANY Equitable Resources Energy Company WELL NAME AND NUMBER VC-2835
TRACT NO. T-483 ELEVATION 2524.82 QUADRANGLE Duty
COUNTY Russell DISTRICT Castlewood SCALE 1" = 400' DATA 08-22-9

This Plat is a new plat X; an updated plat ; or a final location plat
+ Denotes the location of a well on United States topographic Maps, scale 1 in
24,000, latitude and longitude lines being represented by border lines as shown

Greg Walker
Licensed Professional Engineer or Licensed Land Surveyor

Latitude 37° 02' 30"

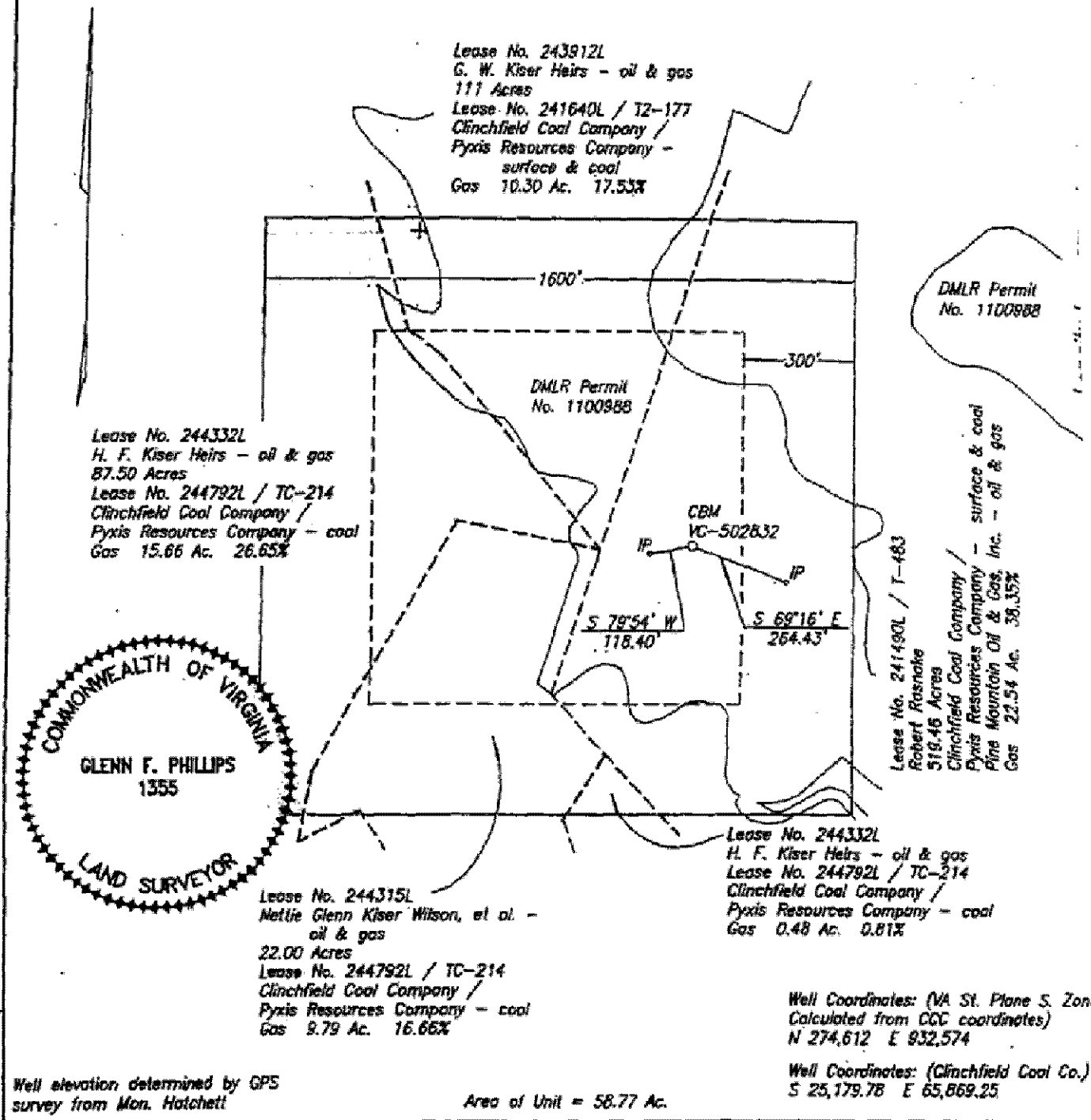

Lease No. 243812L
 G. W. Kiser Heirs - oil & gas
 111 Acres
 Lease No. 241640L / T2-177
 Clinchfield Coal Company /
 Pyxis Resources Company -
 surface & coal
 Gas 10.30 Ac. 17.53%

Lease No. 244332L
 H. F. Kiser Heirs - oil & gas
 87.50 Acres
 Lease No. 244792L / TC-214
 Clinchfield Coal Company /
 Pyxis Resources Company - coal
 Gas 15.66 Ac. 26.65%

DMLR Permit
 No. 1100888

Lease No. 241490L / T-483
 Robert Rasnake
 519.46 Acres
 Clinchfield Coal Company /
 Pyxis Resources Company - surface & coal
 Pine Mountain Oil & Gas, Inc. - oil & gas
 Gas 22.54 Ac. 38.35%

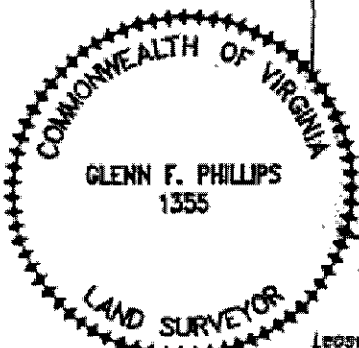

Lease No. 244315L
 Nettie Glenn Kiser Wilson, et al. -
 oil & gas
 22.00 Acres
 Lease No. 244792L / TC-214
 Clinchfield Coal Company /
 Pyxis Resources Company - coal
 Gas 9.79 Ac. 16.66%

Lease No. 244332L
 H. F. Kiser Heirs - oil & gas
 Lease No. 244792L / TC-214
 Clinchfield Coal Company /
 Pyxis Resources Company - coal
 Gas 0.48 Ac. 0.81%

Well Coordinates: (VA St. Plane S. Zone
 Calculated from CGC coordinates)
 N 274,612 E 832,574

Well Coordinates: (Clinchfield Coal Co.)
 S 25,179.78 E 65,869.25

Well elevation determined by GPS
 survey from Mon. Hatchett

Area of Unit = 58.77 Ac.

WELL LOCATION PLAT

COMPANY Equitable Production Company WELL NAME AND NUMBER VC-502832
 TRACT NO. T-483 ELEVATION 2,503.86' QUADRANGLE Duty
 COUNTY Russell DISTRICT Castlewood SCALE 1" = 400' DATE 11-08-2002

This Plat is a new plat X; an updated plat _____; or a final location plat _____
 + Denotes the location of a well on United States topographic Maps, scale 1 to
 24,000, latitude and longitude lines being represented by border lines as shown.

Glenn F. Phillips
 Licensed Professional Engineer or Licensed Land Surveyor

11,695'

Well Coordinates: (Geographic N27)
37.036472 -82.165068

Latitude 37° 02' 30"

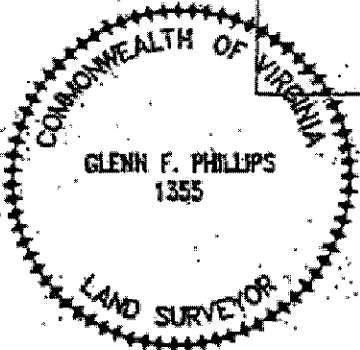
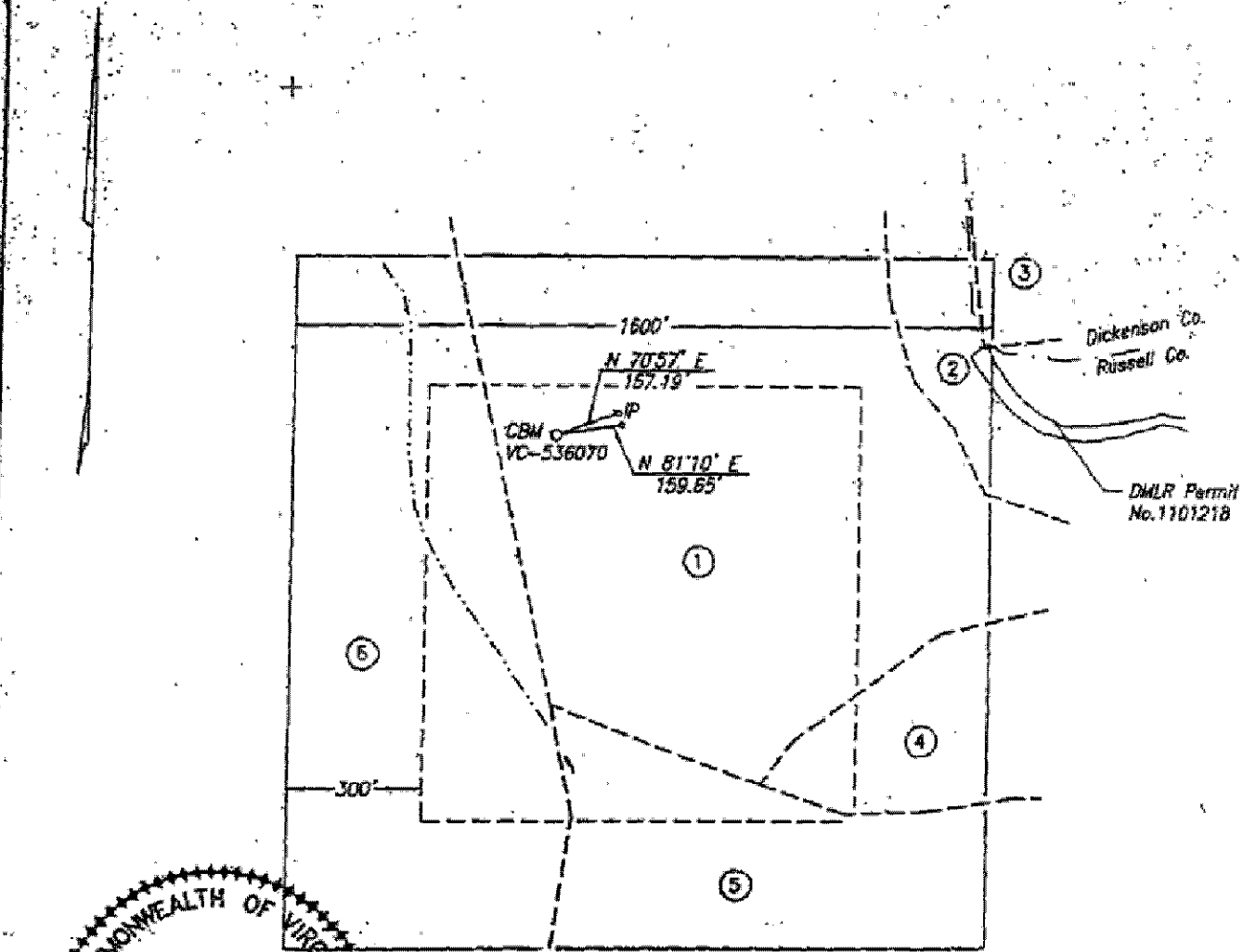

Well elevation determined by
GPS survey from Mon. Hatchet

Area of Unit = 58.77 Ac.

Well Coordinates: (VA St. Plane S. Zone,
Calculated from CCC coordinates)
N 276,762 E 930,476

Well Coordinates: (Dinichfield Coal Co.)
S 23,112.35 E 63,691.56

WELL LOCATION PLAT

COMPANY Equitable Production Company WELL NAME AND NUMBER VC-536070
 TRACT NO. T2-177 ELEVATION 2,362.57' QUADRANGLE Duty
 COUNTY Russell DISTRICT Gastlewood SCALE 1" = 400' DATE 4-14-2004

This Plat is a new plat x; an updated plat ; or a final location plat

+ Denotes the location of a well on United States topographic Maps, scale 1 to 24,000, latitude and longitude lines being represented by border lines as shown.

Glenn F. Phillips
Licensed Professional Engineer or Licensed Land Surveyor

VC-536070 PLAT

TRACT OWNERSHIP INFORMATION SCHEDULE

4/15/2004

1. Lease No. 243912L
G. W. Kiser Heirs - oil & gas (3/4 int.)
46.00 Acres
Lease No. 241640L / T2-177
Heartwood Forestland Fund IV, L.P. - surface
ACIN LLC - coal
Alpha Land & Reserves LLC - coal lessee
WBRD LLC - coal
Dickenson-Russell Coal Company LLC - coal lessee
Pine Mountain Oil & Gas, Inc. - oil, gas (1/4 int.) & CBM
Gas 25.35 Ac. 43.13%
2. Lease No. 243912L
G. W. Kiser Heirs - oil & gas (3/4 int.)
7.52 Acres
Lease No. 241640L / T2-177
ACIN LLC - coal
Alpha Land & Reserves LLC - coal lessee
WBRD LLC - coal
Dickenson-Russell Coal Company LLC - coal lessee
Pine Mountain Oil & Gas, Inc. - oil, gas (1/4 int.) & CBM
Gas 1.78 Ac. 3.03%
3. Lease No. 241490L / T-430
S. J. Tiller
164.31 Acres
ACIN LLC - coal
Alpha Land & Reserves LLC - coal lessee
WBRD LLC - coal
Dickenson-Russell Coal Company LLC - coal lessee
Pine Mountain Oil & Gas, Inc. - oil, gas & CBM
Gas 0.14 Ac. 0.24%
4. Lease No. 243912L
G. W. Kiser Heirs - oil & gas (3/4 int.)
111 Acres
Lease No. 241640L / T2-177
ACIN LLC - coal
Alpha Land & Reserves LLC - coal lessee
WBRD LLC - coal
Dickenson-Russell Coal Company LLC - coal lessee
Pine Mountain Oil & Gas, Inc. - oil, gas (1/4 int.) & CBM
Gas 3.29 Ac. 5.60%

- 5 . Lease No. 244332L
H. F. Kiser Heirs - oil & gas
87.50 Acres
Lease No. 244792L / TC-214
ACIN LLC - coal
Alpha Land & Reserves LLC - coal lessee
WBRD LLC - coal
Dickenson-Russell Coal Company LLC - coal lessee
Fine Mountain Oil & Gas, Inc. - CBM
Gas 9.00 Ac. 15.31%
- 6 . Lease No. 241490L / T-866
Daniel Kiser
172.50 Acres
Heartwood Forestland Fund IV, L.P. - surface
ACIN LLC - coal
Alpha Land & Reserves LLC - coal lessee
WBRD LLC - coal
Dickenson-Russell Coal Company LLC - coal lessee
Fine Mountain Oil & Gas, Inc. - oil, gas & CBM
Gas 19.21 Ac. 32.69%

12,110'

Well Coordinates: (Geographic N27)
37.029361° -82.166503°

Latitude 37° 02' 30"

Lease No. 244332L
H. F. Kiser Hairs - oil & gas
87.50 Acres
Lease No. 244792L / TC-214
ACIN LLC - coal
Alpha Land & Reserves LLC - coal lessee
WBRD LLC - coal
Dickenson-Russell Coal Company LLC - coal lessee
Fine Mountain Oil & Gas, Inc - CBM
Gas 40.43 Ac. 68.80%

Longitude 82° 07' .30"

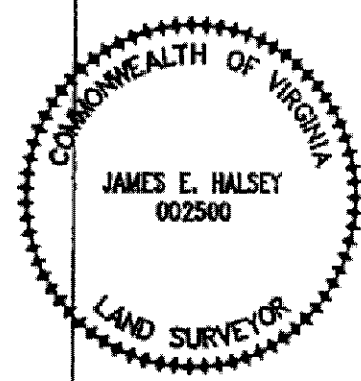
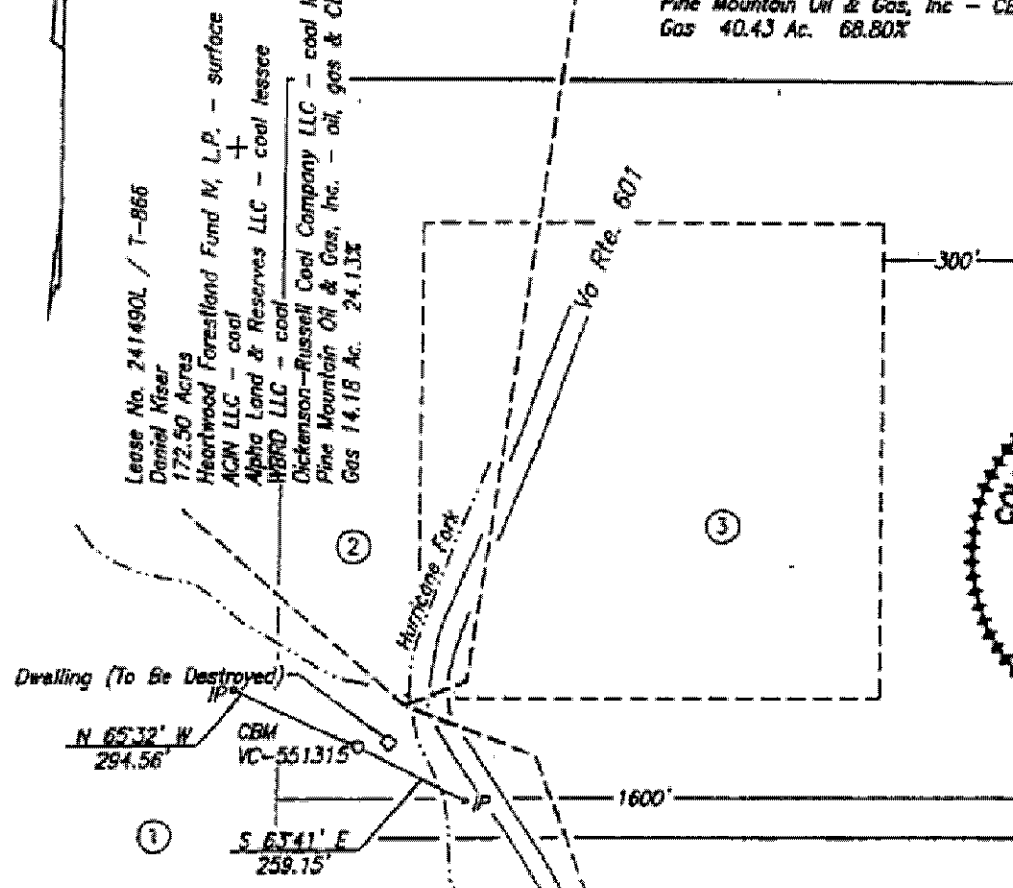

Lease No. 241490L / T-866
Daniel Kiser
172.50 Acres
Heartwood Forestland Fund IV, L.P. - surface
ACIN LLC - coal
Alpha Land & Reserves LLC - coal lessee
WBRD LLC - coal
Dickenson-Russell Coal Company LLC - coal lessee
Fine Mountain Oil & Gas, Inc. - oil, gas & CBM
Gas 14.18 Ac. 24.13%

Well elevation determined by
GPS survey from BM Y 108

Area of Unit = 58.77 Ac.

Well Coordinates: (VA St. Plane S. Zone,
Calculated from CCC coordinates)
N 274,191 E 829,957

Well Coordinates: (Clinchfield Coal Co.)
S 25,701.48 E 63,272.46

WELL LOCATION PLAT

COMPANY Equitable Production Company WELL NAME AND NUMBER VC-551315
TRACT NO. T-459 ELEVATION 2,045.09' QUADRANGLE Duty
COUNTY Russell DISTRICT Castlewood SCALE 1" = 400' DATE 4-04-2006
This Plat is a new plat x; an updated plat ; or a final location plat

+ Denotes the location of a well on United States topographic Maps, scale : to 24,000, latitude and longitude lines being represented by border lines as shown.

James E. Halsey
Licensed Professional Engineer or Licensed Land Surveyor

P.17

10,671

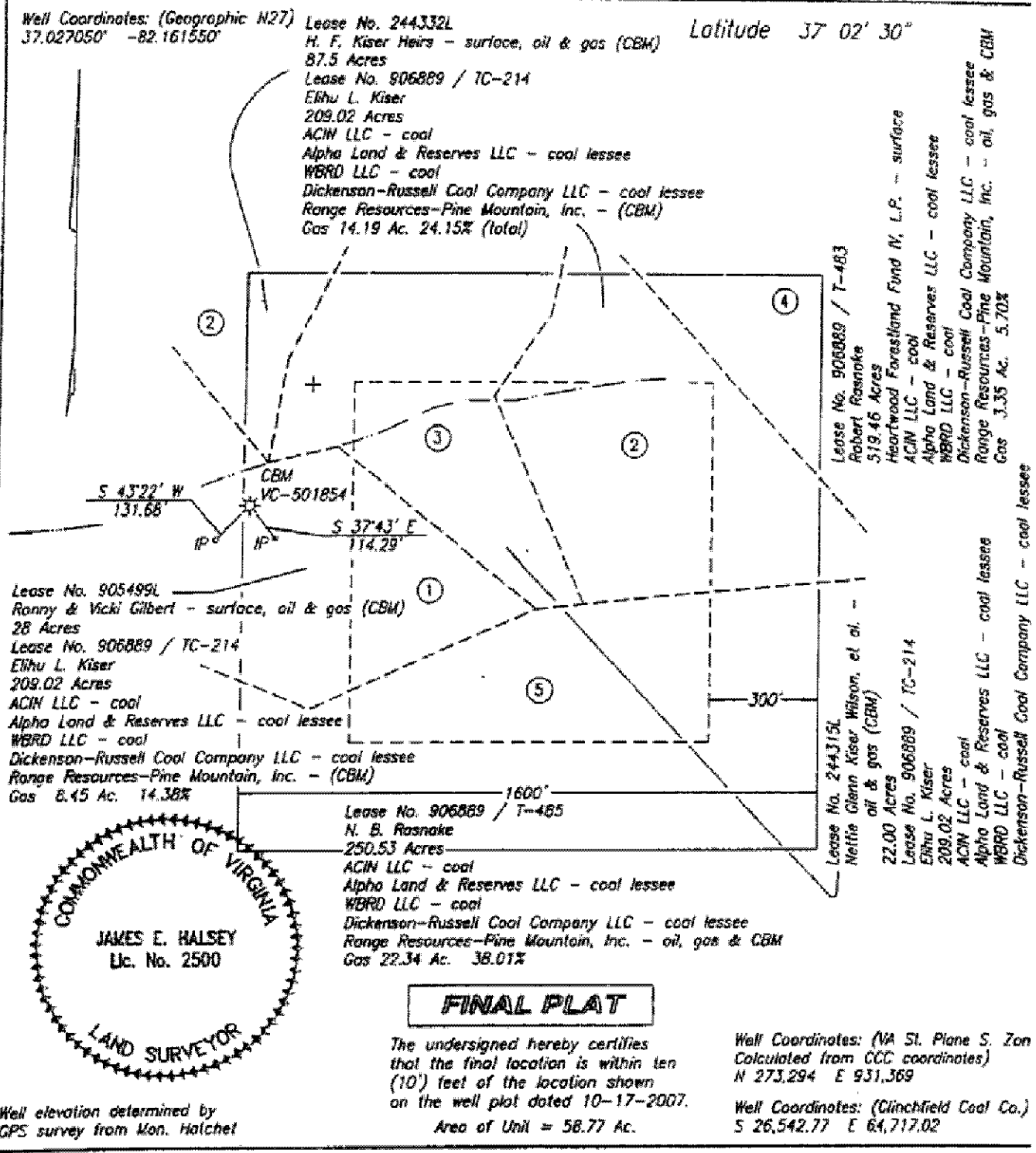

COMPANY Equitable Production Company WELL NAME AND NUMBER VC-501854
 TRACT NO. Lse No. 906889/TC-214 ELEVATION 2,149.61' QUADRANGLE Duty
 COUNTY Russell DISTRICT Castlewood SCALE 1" = 400' DATE 2-18-2008

This Plat is a new plot ; an updated plot ; or a final location plot
 + Denotes the location of a well on United States topographic Maps, scale 1 to 24,000, latitude and longitude lines being represented by border lines as shown.

James E. Halsey
 Licensed Professional Engineer or Licensed Land Surveyor

008671250

12,115'

Well Coordinates: (Geographic N27)
37.024783° -82.166521°

Latitude 37° 02' 30"

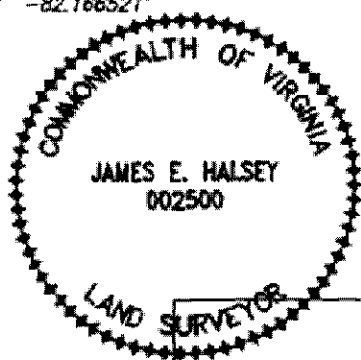

Lease No. 906889 / TC-214
Elihu L. Kiser
209.02 Acres
ACIN LLC - coal
Alpha Land & Reserves LLC - coal lessee
WBRD LLC - coal
Dickenson-Russell Coal Company LLC - coal lessee
Pine Mountain Oil & Gas, Inc. - (CBM)
Lease No. 244332L
H.F. Kiser Heirs - oil & gas (CBM)
87.50 Acres
Gas 6.38 Ac. 10.86%

Lease No. 906889 / T-459
Breeding Brothers
314.51 Acres
Heartwood Forestland Fund IV, L.P. - surface
ACIN LLC - coal
Alpha Land & Reserves LLC - coal lessee
WBRD LLC - coal
Dickenson-Russell Coal Company LLC - coal lessee
Pine Mountain Oil & Gas, Inc. - oil, gas & CBM
Gas 31.45 Ac. 53.51%

Lease No. 906889 / TC-214
Elihu L. Kiser
209.02 Acres
ACIN LLC - coal
Alpha Land & Reserves LLC - coal lessee
WBRD LLC - coal
Dickenson-Russell Coal Company LLC - coal lessee
Pine Mountain Oil & Gas, Inc. - (CBM)
Lease No. 905499L
Randy & Vicki Gilbert - oil & gas (CBM)
28 Acres
Gas 11.62 Ac. 19.77% Longitude 82° 07' 30"

Lease No. 906889 / T-485
N. B. Rasnake
250.53 Acres
ACIN LLC - coal
Alpha Land & Reserves LLC - coal lessee
WBRD LLC - coal
Dickenson-Russell Coal Company LLC - coal lessee
Pine Mountain Oil & Gas, Inc. - oil, gas & CBM
Gas 9.32 Ac. 15.86%
Whitt Rasnake Heirs - surface

The undersigned hereby certifies that the final location is within ten (10') feet of the location shown on the well plat dated 6-23-2007.

Well elevation determined by GPS survey from P-424

FINAL PLAT

Area of Unit = 58.77 Ac.

Well Coordinates: (VA St. Plane S. Zone, Calculated from CCC coordinates)
N 272,526 E 929,887

Well Coordinates: (Cinchfield Coal Co.)
S 27,368.16 E 63,267.17

WELL LOCATION PLAT

COMPANY Equitable Production Company WELL NAME AND NUMBER VC-537965
TRACT NO. LS No. 906889/T-459 ELEVATION 2,294.30' QUADRANGLE Duty
COUNTY Russell DISTRICT Castlewood SCALE 1" = 400' DATE 10-03-2007

This Plat is a new plat ___; an updated plat ___; or a final location plat x
+ Denotes the location of a well on United States topographic Maps, scale 1 to 24,000, latitude and longitude lines being represented by border lines as shown.

James E. Halsey
Licensed Professional Engineer or Licensed Land Surveyor



RANGE RESOURCES

February 25, 2009

Ms. Nikki Atkison
EQUITABLE PRODUCTION COMPANY
225 North Shore Drive
Pittsburgh, PA 15212

**RE: Permanent Split of Royalty
VC-1853, VC-2835, VC-502832, VC-536070, VC-551315, VC-501854,
VC-537965 and any future CBM Wells
H. F. Kiser 87.5 Acre Tract
Russell County, Virginia**

Dear Ms. Atkison:

I enclose a copy of a letter dated February 25, 2009, between Range Resources – Pine Mountain, Inc. (hereinafter “RR-PM”), and Maynard D. Counts wherein the parties have agreed to a 75% (for Maynard D. Counts) /25% (for RR-PM) permanent split of escrowed royalty and all future royalty from the above wells that include a portion of the H. F. Kiser Heirs 87.5 acre lease. Please release the escrowed royalty to Maynard D. Counts and RR-PM and begin making all future payments to the parties pursuant to their agreement.

By copy of this letter, I am notifying Maynard D. Counts of RR-PM’s action on this matter. If you have any questions or comments, please do not hesitate to contact me by phone at (276) 619-2644 or by e-mail at aedmisten@rangeresources.com.

Sincerely,

RANGE RESOURCES - PINE MOUNTAIN, INC.

Ann Edmisten, CLAS
Land Technician

Enclosure

cc: Maynard D. Counts
Wanda (PMOG) w/original enclosure
D. Louthian (PMOG) w/enclosure
P. Horn (PMOG) w/enclosure
R. Barrett (EPC) w/enclosure (rbarrett@eqt.com)

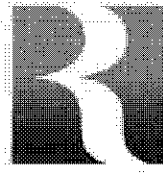

February 25, 2009 **RANGE RESOURCES**

Maynard D. Counts
122 America Street
Cleveland, Virginia 24225

Re: Permanent Split of CBM Royalty
H. F. Kiser Heirs 87.50 Acre Tract
VC-1853, VC-2835, VC-502832, VC-536070, VC-551315, VC-501854, VC-537965
Wells and Future Wells
Russell County, Virginia

Dear Mr. Counts:

As you are aware, Equitable Production Company ("EPC"), has drilled the referenced coalbed methane gas wells on a tracts of land (the "Property" or "Subject Tract") in which Range Resources - Pine Mountain, Inc. ("RANGE") owns the coalbed methane gas through its deed from the former coal owner underlying the Property and you own an undivided interest in the gas. The above has created conflicting claims as to the ownership of the coalbed methane gas on the Subject Tract between ("RANGE"), as the owner of the coalbed methane gas through its deed from the former coal owner, and you, as the owner of an undivided interest in the gas. Plats indicating the location of the wells within the operating units are enclosed for your reference.

Due to our conflicting interests in the Subject Tract, EPC, as operator of the unit, has placed all royalty proceeds attributable to our conflicting interests into an escrow account. These royalty proceeds will remain in the escrow account until either a final legal determination of our conflicting claims to the coalbed methane gas is made or we reach an agreement on the division of the royalty proceeds. The most economical and expedient way to secure a release of the escrowed funds is for us to enter into an agreement which sets forth how the funds are to be distributed. Accordingly, in order to avoid the expense and time required to resolve the ownership question through the courts, RANGE proposes resolving this matter by the agreement described below. Such an agreement will allow us to request distribution of the proceeds presently held in the escrow account and direct payment of all future proceeds.

RANGE proposes that you receive disbursement of 75% of the proceeds held in the escrow account on the above-mentioned wells and that RANGE receive disbursement of 25% of the proceeds held in the escrow account on the above-mentioned wells. RANGE proposes the same percentage division for all future production payments which may accrue to our conflicting interests from the above-mentioned wells. RANGE will, at its sole expense, pursue the administrative process required to secure release of the proceeds held in the escrow account and will absorb all future costs of administering this letter agreement. None of these expenses and costs will be deducted from your 75% of the royalty proceeds. It is also agreed that the royalty from any future coalbed methane gas wells drilled upon the subject tract or upon other lands in which the subject tract is pooled therewith will be permanently split in the same 75%/25% proportion.

If this division of proceeds is agreeable with you, RANGE will diligently pursue the administrative processes required to secure release of the proceeds in the escrow account to you and RANGE. You will be provided with copies of the correspondence to EPC, requesting distribution of the escrowed funds as well as the directive to EPC to pay all future royalties and other benefits attributable to our conflicting interests in the same 75% / 25% proportion.

This letter agreement effects a permanent division of the accrued, suspended or escrowed royalty payments and all future royalty payments on the above-mentioned wells and future wells which is binding upon you, your heirs and assigns and RANGE and its successors and assigns. By entering into this agreement, the parties agree to refrain from making any claim or bringing any suit against the other party attacking the other party's coalbed methane interests set forth in this letter agreement. It is expressly agreed by the parties hereto that the division of the accrued, suspended or escrowed royalty payments and all future royalty payments on the above-mentioned well shall remain subject to this letter agreement, regardless of any subsequent judicial determination of ownership of coalbed methane in the Commonwealth of Virginia. Provided, however, nothing contained in this letter agreement shall change or alter the parties' common law rights and liabilities or the legal title to their respective coal and gas estates.

By entering into this letter agreement, you confirm that you are the current record title owner of an undivided interest in the gas estate underlying the tract attributed to the H. F. Kiser Heirs on the enclosed plats. If you are not the current gas owner, please notify us immediately.

By accepting the terms and conditions of this letter agreement, you are directing EPC to disburse royalties in accordance with this agreement. It is understood and agreed that no other terms or conditions of your lease with EPC are affected by this letter agreement.

Please evidence your agreement to these terms by signing this letter agreement on the line indicated below and returning this letter agreement to RANGE in the enclosed self-addressed, stamped envelope. If you have any questions, please do not hesitate to call me at 276-619-2583.

Sincerely,

RANGE RESOURCES - PINE MOUNTAIN, INC.

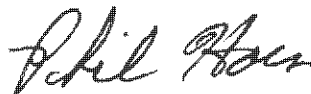

Phil Horn
Land Manager

Enclosures

AGREED TO AND ACCEPTED BY

BY: Maynard D. Counts
MAYNARD D. COUNTS

RANGE RESOURCES - PINE MOUNTAIN, INC.

BY: Phil Horn
PHIL HORN
LAND MANAGER

COMMONWEALTH OF VIRGINIA

COUNTY OF Washington, to-wit:

I, Rebecca Ann M. Edmisten, a Notary Public in and for the State and County aforesaid, do hereby certify Maynard D. Counts, whose name is signed to the writing hereto annexed, has this day acknowledged the same before me, in said County and State.

Given under my hand and notarial seal this the 25th day of February, 2009.

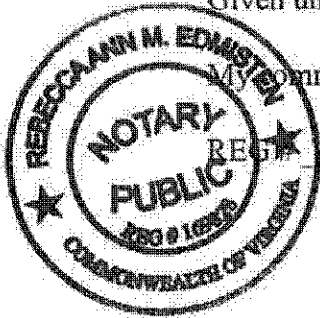

My commission expires 1/31/2012
169828

Rebecca Ann M. Edmisten
Notary Public

COMMONWEALTH OF VIRGINIA

COUNTY OF WASHINGTON, to-wit:

I, Rebecca Ann M. Edmisten, a Notary Public in and for the State and County aforesaid, do hereby certify that Phil Horn, Land Manager for Range Resources - Pine Mountain, Inc., whose name as such is signed to the writing hereto annexed, bearing date the 25th day of February, 2009, has this day, before me, in my said County acknowledged the said writing on behalf of said corporation.

Given under my hand and notarial seal this the 25th day of February, 2009.

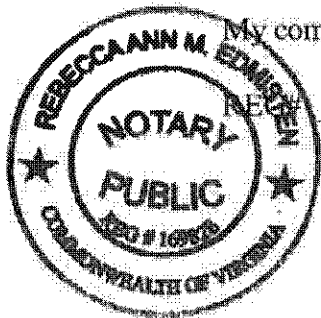

My commission expires 1/31/2012
169828

Rebecca Ann M. Edmisten
Notary Public

9,390'

Latitude 37° 02' 30"

Lease No. 241490 / T-430
S. J. Tiller
164.31 Acres
Clinchfield Coal Company /
Pyxis Resources Company - coal
Pine Mountain Oil & Gas, Inc. - oil & gas
Gas 2.13 Ac. 3.63%

Lease No. 241640 / T2-177
E. L. Kiser
46.00 Acres
Clinchfield Coal Company /
Pyxis Resources Company - coal
Pine Mountain Oil & Gas, Inc. - oil & gas
Gas 1.70 Ac. 2.89%

Lease No. 243912L
G. W. Kiser Heirs - oil & gas
111 Acres
Lease No. 241640L / T2-177
Clinchfield Coal Company /
Pyxis Resources Company -
surface & coal
Gas 47.76 Ac. 81.27%

Lease No. 241490 / T-483
Robert Rosnake
519.46 Acres
Clinchfield Coal Company /
Pyxis Resources Company - surface & coal
Pine Mountain Oil & Gas, Inc. - oil & gas
Gas 5.15 Ac. 8.76%

Lease No. 244332L
Nettie Glenn Kiser Wilson, et al -
oil & gas
87.50 Acres
Clinchfield Coal Company /
Pyxis Resources Company - coal
Gas 2.03 Ac. 3.45%

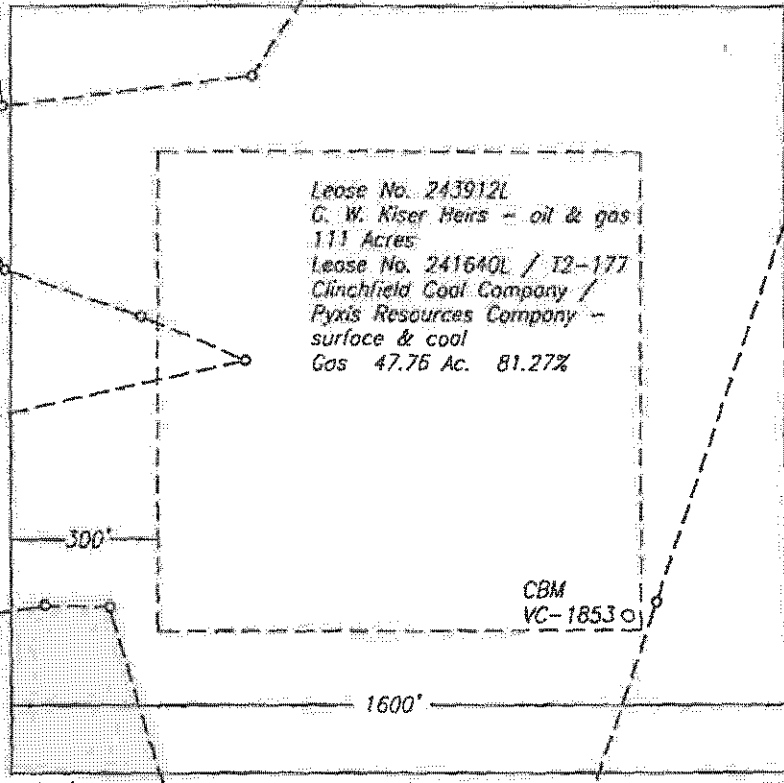

Longitude 82° 07' 30"

Well Coordinates: (VA St. Plane S. Zone,
Calculated from CGG coordinates)
N 275,817 E 932,725

Well Coordinates: (Clinchfield Coal Co.)
S 23,969.44 E 65,973.58

Well location determined by trigonometric
survey from monument survey

Area of Unit = 58.77 Ac.

WELL LOCATION PLAT 2496

COMPANY Quintable Resources Exploration WELL NAME AND NUMBER VC-1853
TRACT NO. Le. No. 243912L ELEVATION -2218.04 QUADRANGLE Duty
COUNTY Russell DISTRICT Castlewood SCALE 1" = 400' DATE 1-25-2000
This Plat is a new plat X; an updated plat ; or a final location plat

Indicates the location of a well on United States topographic Maps, scale 1 to 24,000, latitude and longitude lines being represented by border lines as shown.

PRELIMINARY PLAT

Landward Professional Engineer or Licensed Land Surveyor

Note: Elevation determined by
Trigometric leveling from
Barn Monument.

Latitude 37° 02' 30"

Lease No. 241490L / T-483
Robert Rasnake Tr.
519.46 Acres
(Clinchfield Coal Company /
Pyxis Resources Company / surface & coal
Pine Mountain Oil & Gas, Inc. - oil & gas
Gas 37.08 Ac. 63.09%

Longitude 82° 07' 30"

Lease No. 2447921 / TC-214
E. L. Kiser Tr.
209.02 (261.48) Acres
Clinchfield Coal Company /
Pyxis Resources Company / coal
Unknown. - oil & gas
Gas 0.82 Ac. 1.39%

Lease No. 241490L / T-485
N. B. Rasnake Tr.
250.53 Acres
Clinchfield Coal Company /
Pyxis Resources Company / coal
Pine Mountain Oil & Gas, Inc. - oil & gas
Gas 9.80 Ac. 16.68%

Lease No. 241490L / T-485
Janet Glenn Tr.
557.50 Acres
(Clinchfield Coal Company /
Pyxis Resources Company / surface & coal
Pine Mountain Oil & Gas, Inc. - oil & gas
Gas 11.07 Ac. 19.84%

- LEGEND
- ⊙ Proposed Well Loc.
 - ⊕ Offset Well
 - Mineral Line
 - Surface Line

Area of Unit = 58.77 Ac.

Well Coordinates: (VA St. Plane S. Zone,
Calculated from UTM coordinates)
N = 273,542
E = 933,689

Well Coordinates: (Clinchfield Coal Co.)
S = 26,205.82
E = 67,023.88

WELL LOCATION PLAT

COMPANY Equitable Resources Energy Company WELL NAME AND NUMBER VC-2835
TRACT NO. T-483 ELEVATION 2524.82 QUADRANGLE Duty
COUNTY Russell DISTRICT Castlewood SCALE 1" = 400' DATE 08-22-97

This Plat is a new plat x; an updated plat ; or a final location plat
+ Denotes the location of a well on United States topographic Maps, scale 1 to 24,000, latitude and longitude lines being represented by border lines as shown

Gregg Walker
Licensed Professional Engineer or Licensed Land Surveyor

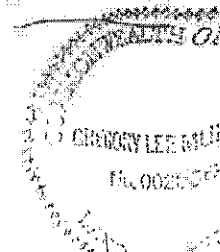

Latitude 37° 02' 30"

Longitude 87° 07' 30"

Lease No. 243912L
 G. W. Kiser Heirs - oil & gas
 111 Acres
 Lease No. 241840L / T2-177
 Clinchfield Coal Company /
 Pyxis Resources Company -
 surface & coal
 Gas 10.30 Ac. 17.53%

Lease No. 244332L
 H. F. Kiser Heirs - oil & gas
 87.50 Acres
 Lease No. 244792L / TC-214
 Clinchfield Coal Company /
 Pyxis Resources Company - coal
 Gas 15.66 Ac. 26.65%

DMLR Permit
 No. 1100988

Lease No. 241490L / T-483
 Robert Rasnake
 519.46 Acres
 Clinchfield Coal Company /
 Pyxis Resources Company -
 surface & coal
 Gas 22.54 Ac. 38.35%

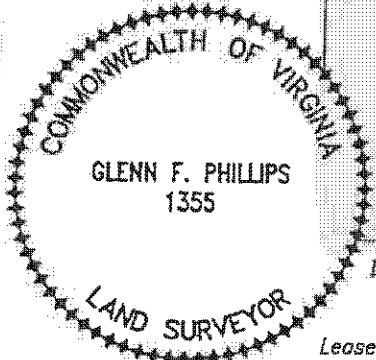
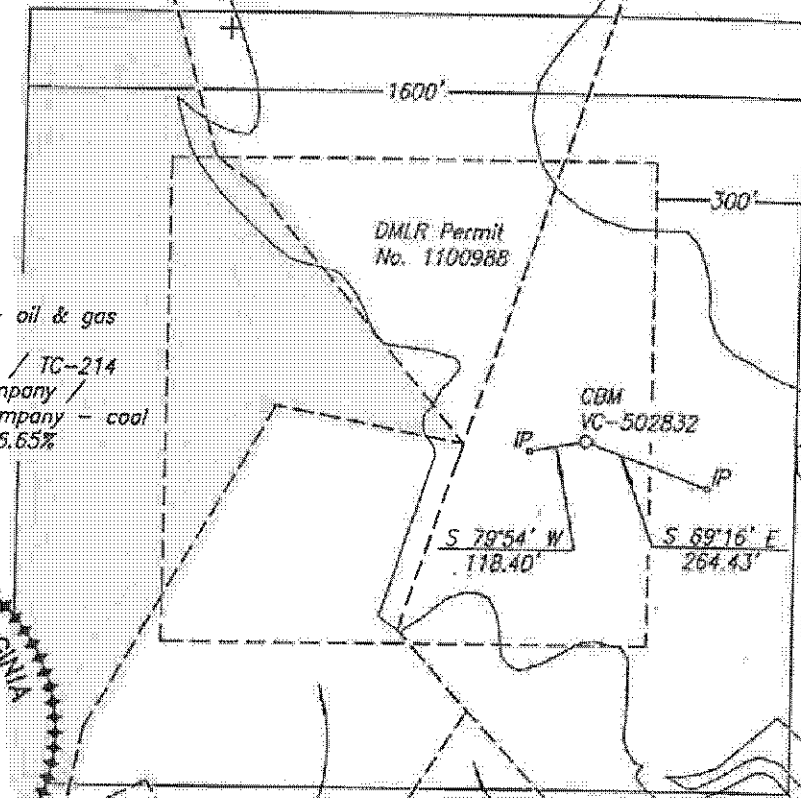

Lease No. 244315L
 Nettie Glenn Kiser Wilson, et al. -
 oil & gas
 22.00 Acres
 Lease No. 244792L / TC-214
 Clinchfield Coal Company /
 Pyxis Resources Company - coal
 Gas 9.79 Ac. 16.66%

Lease No. 244332L
 H. F. Kiser Heirs - oil & gas
 Lease No. 244792L / TC-214
 Clinchfield Coal Company /
 Pyxis Resources Company - coal
 Gas 0.48 Ac. 0.81%

Well Coordinates: (VA St. Plane S. Zone,
 Calculated from CCC coordinates)
 N 274,612 E 932,574

Well Coordinates: (Clinchfield Coal Co.)
 S 25,179.78 E 65,869.25

Well elevation determined by GPS
 survey from Mon. Hatchett

Area of Unit = 58.77 Ac.

WELL LOCATION PLAT

COMPANY Equitable Production Company WELL NAME AND NUMBER VC-502832
 TRACT NO. T-483 ELEVATION 2,503.86' QUADRANGLE Duty
 COUNTY Russell DISTRICT Castlewood SCALE 1" = 400' DATE 11-08-2002

This Plat is a new plat x; an updated plat _____; or a final location plat _____
 + Denotes the location of a well on United States topographic Maps, scale 1 to
 24,000, latitude and longitude lines being represented by border lines as shown.

Glenn F. Phillips
 Licensed Professional Engineer or Licensed Land Surveyor

11,695'

Well Coordinates: (Geographic N27)
37.036472° -82.165058°

Latitude 37° 02' 30"

Longitude 82° 07' 30"

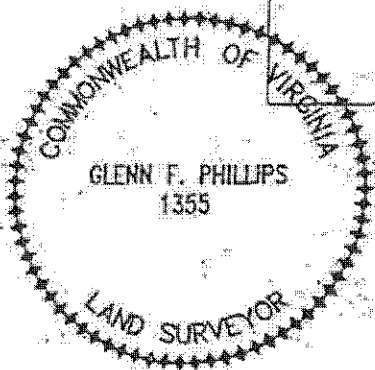
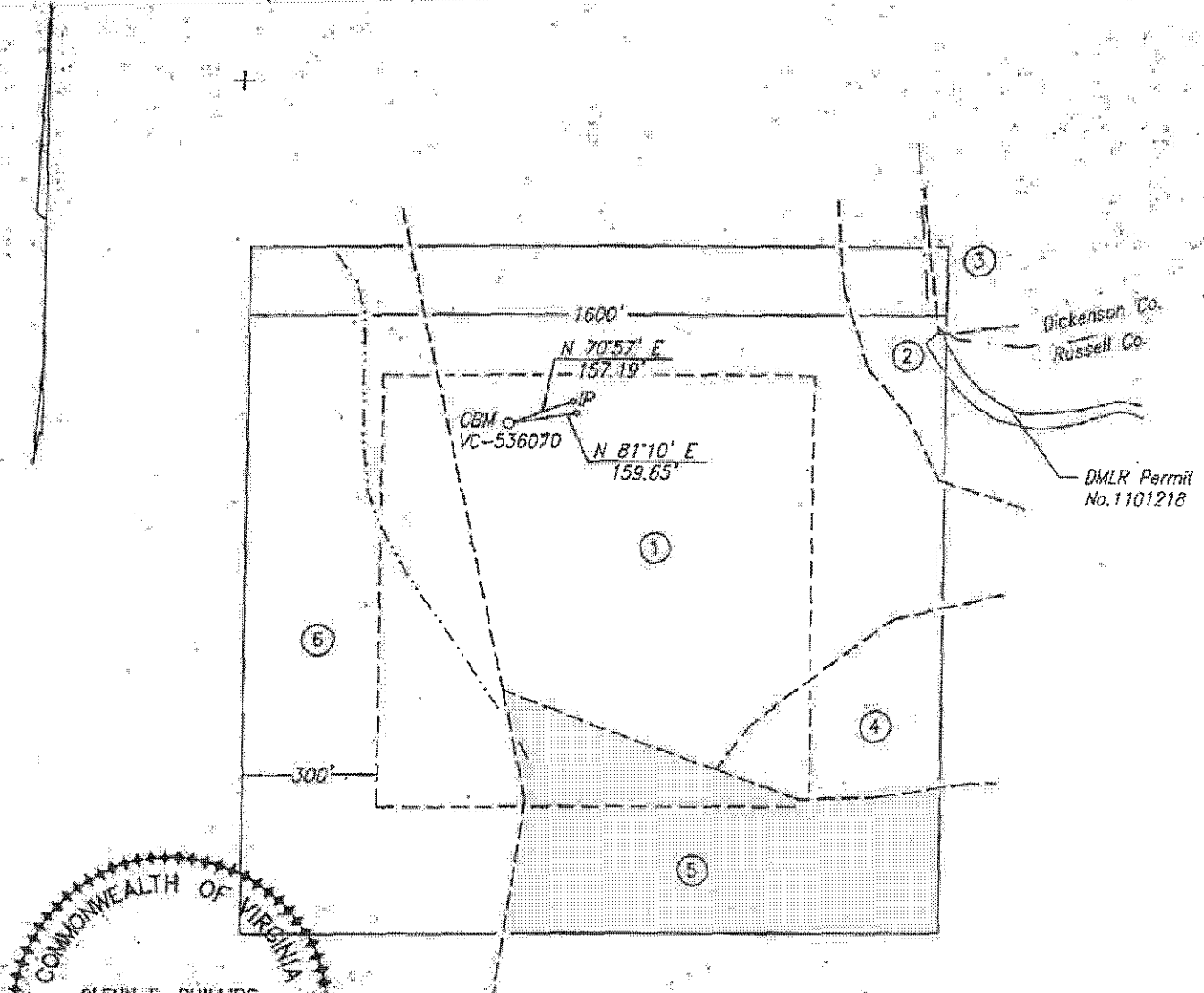

Well Coordinates: (VA St. Plane S. Zone,
Calculated from CCC coordinates)
N 276,762 E 930,476

Well Coordinates: (Glimchfield Coal Co.)
S 23,112.36 E 63,691.56

Well elevation determined by
GPS survey from Mon. Hatchet

Area of Unit = 58.77 Ac.

WELL LOCATION PLAT

COMPANY Equitable Production Company WELL NAME AND NUMBER VC-536070
 TRACT NO. T2-177 ELEVATION 2,362.57' QUADRANGLE Duty
 COUNTY Russell DISTRICT Castlewood SCALE 1" = 400' DATE 4-14-2004

This Plat is a new plat x; an updated plat ; or a final location plat

+ Denotes the location of a well on United States topographic Maps, scale 1 to 24,000, latitude and longitude lines being represented by border lines as shown.

Glenn F. Phillips

Licensed Professional Engineer or Licensed Land Surveyor

VC-536070 PLAT

TRACT OWNERSHIP INFORMATION SCHEDULE

4/15/2004

- 1 . Lease No. 243912L
G. W. Kiser Heirs - oil & gas (3/4 int.)
46.00 Acres
Lease No. 241640L / T2-177
Heartwood Forestland Fund IV, L.P. - surface
ACIN LLC - coal
Alpha Land & Reserves LLC - coal lessee
WBRD LLC - coal
Dickenson-Russell Coal Company LLC - coal lessee
Pine Mountain Oil & Gas, Inc. - oil, gas (1/4 int.) & CBM
Gas 25.35 Ac. 43.13%

- 2 . Lease No. 243912L
G. W. Kiser Heirs - oil & gas (3/4 int.)
7.52 Acres
Lease No. 241640L / T2-177
ACIN LLC - coal
Alpha Land & Reserves LLC - coal lessee
WBRD LLC - coal
Dickenson-Russell Coal Company LLC - coal lessee
Pine Mountain Oil & Gas, Inc. - oil, gas (1/4 int.) & CBM
Gas 1.78 Ac. 3.03%

- 3 . Lease No. 241490L / T-430
S. J. Tiller
164.31 Acres
ACIN LLC - coal
Alpha Land & Reserves LLC - coal lessee
WBRD LLC - coal
Dickenson-Russell Coal Company LLC - coal lessee
Pine Mountain Oil & Gas, Inc. - oil, gas & CBM
Gas 0.14 Ac. 0.24%

- 4 . Lease No. 243912L
G. W. Kiser Heirs - oil & gas (3/4 int.)
111 Acres
Lease No. 241640L / T2-177
ACIN LLC - coal
Alpha Land & Reserves LLC - coal lessee
WBRD LLC - coal
Dickenson-Russell Coal Company LLC - coal lessee
Pine Mountain Oil & Gas, Inc. - oil, gas (1/4 int.) & CBM
Gas 3.29 Ac. 5.60%

5. Lease No. 244332L
H. F. Kiser Heirs - oil & gas
87.50 Acres
Lease No. 244792L / TC-214
ACIN LLC - coal
Alpha Land & Reserves LLC - coal lessee
WBRD LLC - coal
Dickenson-Russell Coal Company LLC - coal lessee
Pine Mountain Oil & Gas, Inc. - CBM
Gas 9.00 Ac. 15.31%
6. Lease No. 241490L / T-866
Daniel Kiser
172.50 Acres
Heartwood Forestland Fund IV, L.P. - surface
ACIN LLC - coal
Alpha Land & Reserves LLC - coal lessee
WBRD LLC - coal
Dickenson-Russell Coal Company LLC - coal lessee
Pine Mountain Oil & Gas, Inc. - oil, gas & CBM
Gas 19.21 Ac. 32.69%

12,110'

Well Coordinates: (Geographic N27)
37.029361° -82.166503°

Latitude 37° 02' 30"

Lease No. 244332L
H. F. Kiser Heirs - oil & gas
87.50 Acres
Lease No. 244792L / TC-214
ACIN LLC - coal
Alpha Land & Reserves LLC - coal lessee
WBRO LLC - coal
Dickenson-Russell Coal Company LLC - coal lessee
Pine Mountain Oil & Gas, Inc - CBM
Gas 40.43 Ac. 68.80%

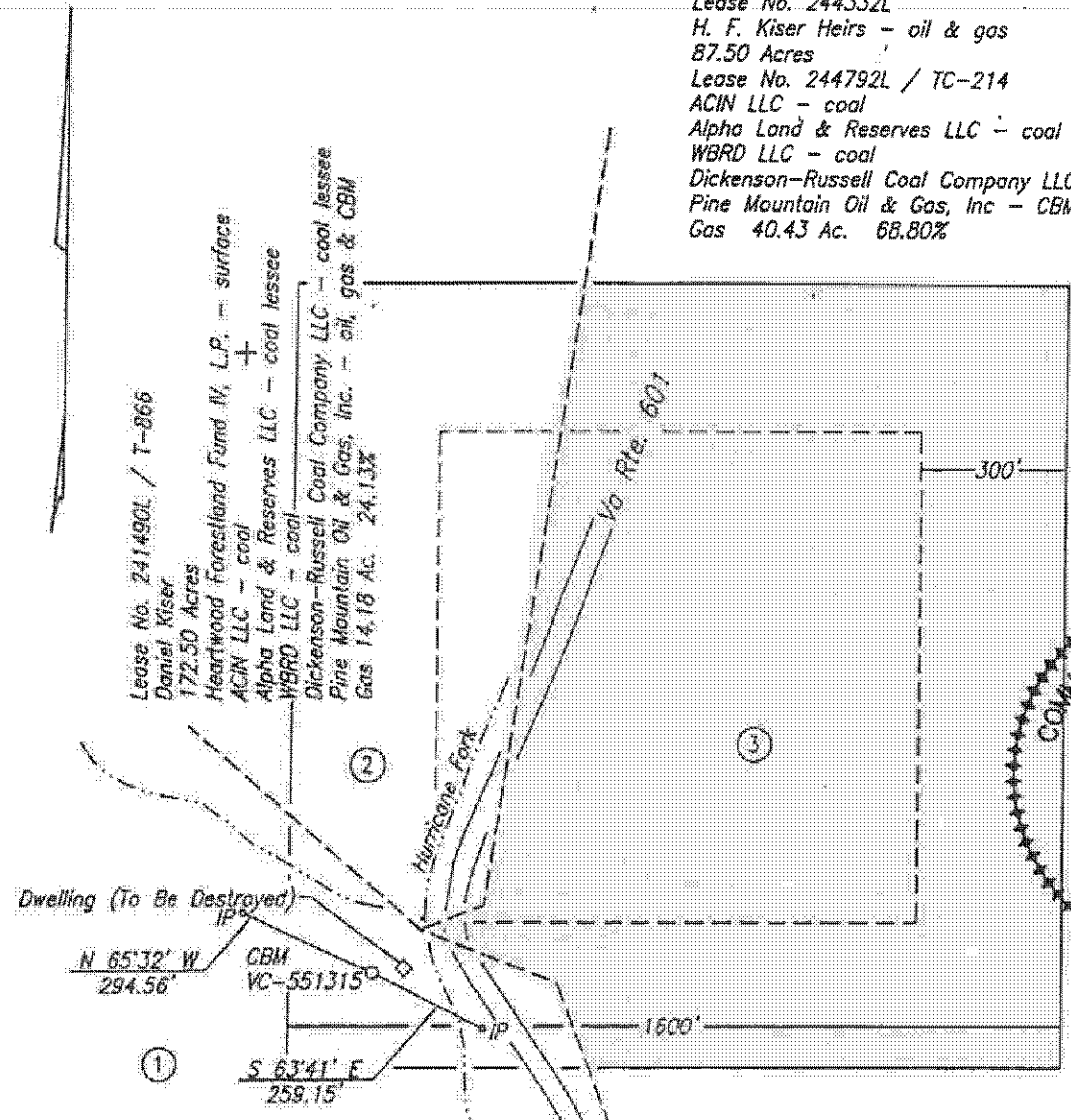

Lease No. 241490L / T-866
Daniel Kiser
172.50 Acres
Heartwood Forestland Fund IV, L.P. - surface
ACIN LLC - coal
Alpha Land & Reserves LLC - coal lessee
WBRO LLC - coal
Dickenson-Russell Coal Company LLC - coal lessee
Pine Mountain Oil & Gas, Inc. - oil, gas & CBM
Gas 14.18 Ac. 24.13%

Lease No. 241490L / T-459
Breeding Brothers
314.51 Acres
Heartwood Forestland Fund IV, L.P. - surface
ACIN LLC - coal
Alpha Land & Reserves LLC - coal lessee
WBRO LLC - coal
Dickenson-Russell Coal Company LLC - coal lessee
Pine Mountain Oil & Gas, Inc. - oil, gas & CBM
Gas 4.16 Ac. 7.07%

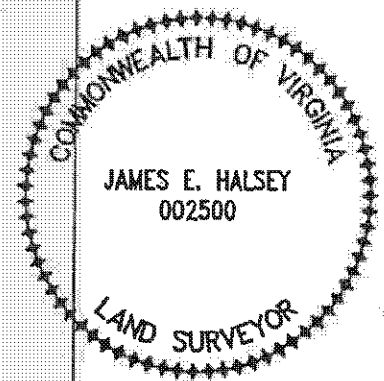

Longitude 62° 07' 30"

Well elevation determined by
GPS survey from BM Y 108

Area of Unit = 58.77 Ac.

Well Coordinates: (VA St. Plane S. Zone,
Calculated from CCC coordinates)
N 274,191 E 929,957

Well Coordinates: (Clinchfield Coal Co.)
S 25,701.49 E 63,272.46

WELL LOCATION PLAT

COMPANY Equitable Production Company WELL NAME AND NUMBER VC-551315
TRACT NO. T-459 ELEVATION 2,045.09' QUADRANGLE Duty
COUNTY Russell DISTRICT Castlewood SCALE 1" = 400' DATE 4-04-2006

This Plat is a new plat x; an updated plat ; or a final location plat
+ Denotes the location of a well on United States topographic Maps, scale 1" to 24,000, latitude and longitude lines being represented by border lines as shown.

James E. Halsey
Licensed Professional Engineer or Licensed Land Surveyor
Page Number 96.

P. 4

10,671

Well Coordinates: (Geographic N27)
37.027050° -82.161550°

Latitude 37° 02' 30"

Lease No. 244332L
H. F. Kiser Heirs - surface, oil & gas (CBM)
87.5 Acres
Lease No. 906889 / TC-214
Elihu L. Kiser
209.02 Acres
ACIN LLC - coal
Alpha Land & Reserves LLC - coal lessee
WBRD LLC - coal
Dickenson-Russell Coal Company LLC - coal lessee
Range Resources-Pine Mountain, Inc. - (CBM)
Gas 14.19 Ac. 24.15% (total)

Lease No. 906889 / T-483
Robert Rosnake
519.46 Acres
Hearwood Forestland Fund IV, L.P. - surface
ACIN LLC - coal
Alpha Land & Reserves LLC - coal lessee
WBRD LLC - coal
Dickenson-Russell Coal Company LLC - coal lessee
Range Resources-Pine Mountain, Inc. - oil, gas & CBM
Gas 3.35 Ac. 5.70%

Longitude 82° 07' 30"

S 43°22' W
131.68'

S 37°43' E
114.29'

CBM
VC-501854

Lease No. 905499L
Ronny & Vicki Gilbert - surface, oil & gas (CBM)
28 Acres
Lease No. 906889 / TC-214
Elihu L. Kiser
209.02 Acres
ACIN LLC - coal
Alpha Land & Reserves LLC - coal lessee
WBRD LLC - coal
Dickenson-Russell Coal Company LLC - coal lessee
Range Resources-Pine Mountain, Inc. - (CBM)
Gas 8.45 Ac. 14.38%

Lease No. 906889 / T-485
N. B. Rosnake
250.53 Acres
ACIN LLC - coal
Alpha Land & Reserves LLC - coal lessee
WBRD LLC - coal
Dickenson-Russell Coal Company LLC - coal lessee
Range Resources-Pine Mountain, Inc. - oil, gas & CBM
Gas 22.34 Ac. 38.01%

Lease No. 244315L
Nettie Glenn Kiser Wilson, et al. -
oil & gas (CBM)
22.00 Acres
Lease No. 906889 / TC-214
Elihu L. Kiser
209.02 Acres
ACIN LLC - coal
Alpha Land & Reserves LLC - coal lessee
WBRD LLC - coal
Dickenson-Russell Coal Company LLC - coal lessee
Range Resources-Pine Mountain, Inc. - (CBM)
Gas 10.44 Ac. 17.76%

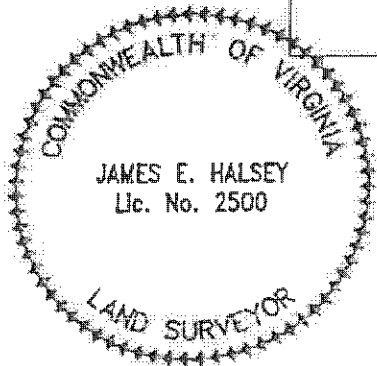

FINAL PLAT

The undersigned hereby certifies that the final location is within ten (10') feet of the location shown on the well plat dated 10-17-2007.

Area of Unit = 58.77 Ac.

Well Coordinates: (VA St. Plane S. Zone, Calculated from CCC coordinates)
N 273,294 E 931,369

Well Coordinates: (Clinchfield Coal Co.)
S 26,542.77 E 64,717.02

Well elevation determined by GPS survey from Mon. Hatchel

WELL LOCATION PLAT

COMPANY Equitable Production Company WELL NAME AND NUMBER VC-501854
TRACT NO. Lease No. 906889/TC-214 ELEVATION 2,149.61' QUADRANGLE Duty
COUNTY Russell DISTRICT Castlewood SCALE 1" = 400' DATE 2-18-2008

This Plat is a new plat ; on updated plat ; or a final location plat

+ Denotes the location of a well on United States topographic Maps, scale 1 to 24,000, latitude and longitude lines being represented by border lines as shown.

James E. Halsey
Licensed Professional Engineer or Licensed Land Surveyor

8.4

008671250

12,115'

Well Coordinates: (Geographic N27)
37.024783 -82.166521

Latitude 37° 02' 30"

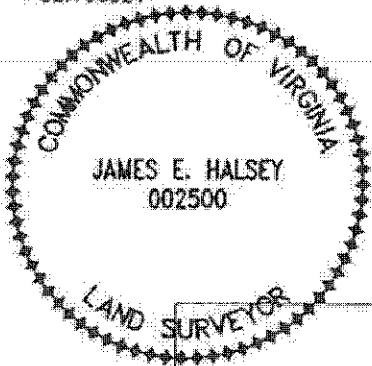

Lease No. 906889 / TC-214
Elihu L. Kiser
209.02 Acres
ACIN LLC - coal
Alpha Land & Reserves LLC - coal lessee
WBRD LLC - coal
Dickenson-Russell Coal Company LLC - coal lessee
Pine Mountain Oil & Gas, Inc. - (CBM)
Lease No. 244332L
H.F. Kiser Heirs - oil & gas (CBM)
87.50 Acres
Gas 6.38 Ac. 10.86%

Lease No. 906889 / T-459
Breeding Brothers
314.51 Acres
Heartwood Forestland Fund IV, L.P. - surface
ACIN LLC - coal
Alpha Land & Reserves LLC - coal lessee
WBRD LLC - coal
Dickenson-Russell Coal Company LLC - coal lessee
Pine Mountain Oil & Gas, Inc. - oil, gas & CBM
Gas 31.45 Ac. 53.51%

Lease No. 906889 / TC-214
Elihu L. Kiser
209.02 Acres
ACIN LLC - coal
Alpha Land & Reserves LLC - coal lessee
WBRD LLC - coal
Dickenson-Russell Coal Company LLC - coal lessee
Pine Mountain Oil & Gas, Inc. - (CBM)
Lease No. 905499L
Ranny & Vicki Gilbert - oil & gas (CBM)
28 Acres
Gas 11.62 Ac. 19.77%

Lease No. 906889 / T-485
N. E. Rasnake
250.53 Acres
ACIN LLC - coal
Alpha Land & Reserves LLC - coal lessee
WBRD LLC - coal
Dickenson-Russell Coal Company LLC - coal lessee
Pine Mountain Oil & Gas, Inc. - oil, gas & CBM
Gas 9.32 Ac. 15.86%
Whitt Rasnake Heirs - surface

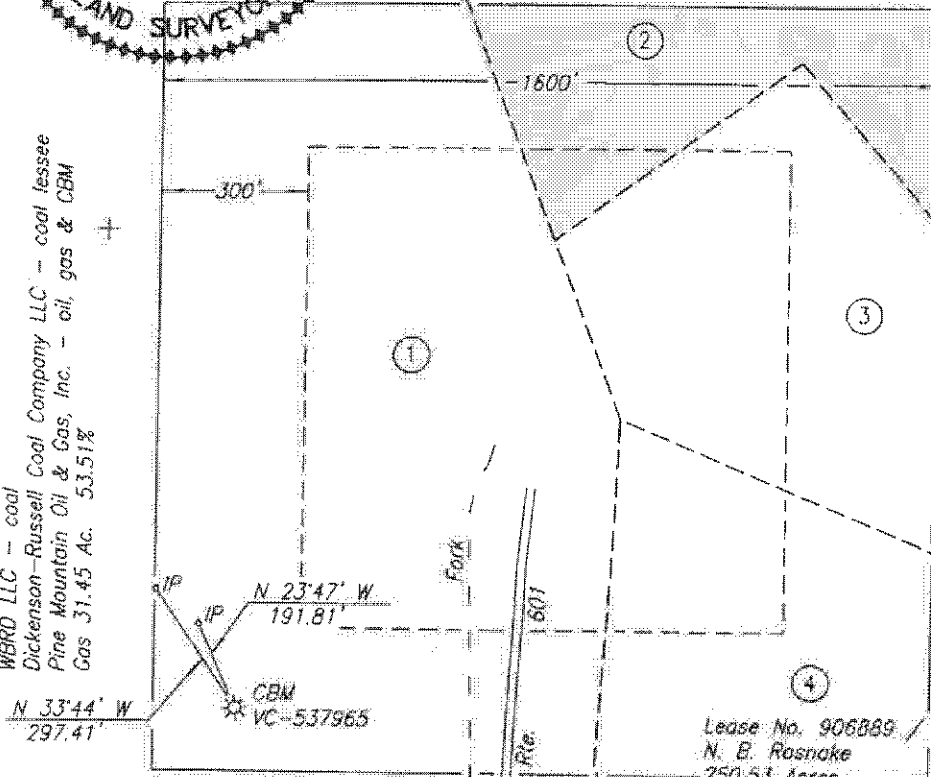

Heartwood Forestland Fund IV, L.P. - surface

The undersigned hereby certifies that the final location is within ten (10') feet of the location shown on the well plat dated 6-23-2007.

Well elevation determined by GPS survey from P-424

FINAL PLAT

Area of Unit = 58.77 Ac.

Well Coordinates: (VA St. Plane S. Zone, Calculated from GCS coordinates)
N 272,526 E 929,887

Well Coordinates: (Clinchfield Coal Co.)
S 27,368.16 E 63,267.17

WELL LOCATION PLAT

COMPANY Equitable Production Company WELL NAME AND NUMBER VC-537965
TRACT NO. Tr. No. 906889/T-459 ELEVATION 2,294.30' QUADRANGLE Duty
COUNTY Russell DISTRICT Castlemore SCALE 1" = 400' DATE 10-03-2007

This Plat is a new plat ___; an updated plat ___; or a final location plat x.
+ Denotes the location of a well on United States topographic Maps, scale 1 to 24,000, latitude and longitude lines being represented by border lines as shown.

James E. Halsey
Licensed Professional Engineer or Licensed Land Surveyor

Request for Taxpayer Identification Number and Certification

Give form to the
requester. Do not
send to the IRS.

Print or type
See Specific Instructions on page 2.

Name (as shown on your income tax return) <i>MAYNARD DARREN COUNTS</i>	
Business name, if different from above	
Check appropriate box: <input checked="" type="checkbox"/> Individual/Sole proprietor <input type="checkbox"/> Corporation <input type="checkbox"/> Partnership <input type="checkbox"/> Limited liability company. Enter the tax classification (D=disregarded entity, C=corporation, P=partnership) ▶ <input type="checkbox"/> Other (see instructions) ▶	
<input type="checkbox"/> Exempt payee	
Address (number, street, and apt. or suite no.) <i>122 AMERICA ST.</i>	Requester's name and address (optional)
City, state, and ZIP code <i>CLEVELAND, VA 24225</i>	
List account number(s) here (optional)	

Part I Taxpayer Identification Number (TIN)

Enter your TIN in the appropriate box. The TIN provided must match the name given on Line 1 to avoid backup withholding. For individuals, this is your social security number (SSN). However, for a resident alien, sole proprietor, or disregarded entity, see the Part I instructions on page 3. For other entities, it is your employer identification number (EIN). If you do not have a number, see *How to get a TIN* on page 3.

Social security number <i>229 70 1493</i>
or Employer identification number

Note. If the account is in more than one name, see the chart on page 4 for guidelines on whose number to enter.

Part II Certification

Under penalties of perjury, I certify that:

1. The number shown on this form is my correct taxpayer identification number (or I am waiting for a number to be issued to me), and
2. I am not subject to backup withholding because: (a) I am exempt from backup withholding, or (b) I have not been notified by the Internal Revenue Service (IRS) that I am subject to backup withholding as a result of a failure to report all interest or dividends, or (c) the IRS has notified me that I am no longer subject to backup withholding, and
3. I am a U.S. citizen or other U.S. person (defined below).

Certification instructions. You must cross out item 2 above if you have been notified by the IRS that you are currently subject to backup withholding because you have failed to report all interest and dividends on your tax return. For real estate transactions, item 2 does not apply. For mortgage interest paid, acquisition or abandonment of secured property, cancellation of debt, contributions to an individual retirement arrangement (IRA), and generally, payments other than interest and dividends, you are not required to sign the Certification, but you must provide your correct TIN. See the instructions on page 4.

Sign Here	Signature of U.S. person ▶ <i>Maynard D. Counts</i>	Date ▶ <i>2-25-09</i>
------------------	---	-----------------------

General Instructions

Section references are to the Internal Revenue Code unless otherwise noted.

Purpose of Form

A person who is required to file an information return with the IRS must obtain your correct taxpayer identification number (TIN) to report, for example, income paid to you, real estate transactions, mortgage interest you paid, acquisition or abandonment of secured property, cancellation of debt, or contributions you made to an IRA.

Use Form W-9 only if you are a U.S. person (including a resident alien), to provide your correct TIN to the person requesting it (the requester) and, when applicable, to:

1. Certify that the TIN you are giving is correct (or you are waiting for a number to be issued),
2. Certify that you are not subject to backup withholding, or
3. Claim exemption from backup withholding if you are a U.S. exempt payee. If applicable, you are also certifying that as a U.S. person, your allocable share of any partnership income from a U.S. trade or business is not subject to the withholding tax on foreign partners' share of effectively connected income.

Note. If a requester gives you a form other than Form W-9 to request your TIN, you must use the requester's form if it is substantially similar to this Form W-9.

Definition of a U.S. person. For federal tax purposes, you are considered a U.S. person if you are:

- An individual who is a U.S. citizen or U.S. resident alien,
- A partnership, corporation, company, or association created or organized in the United States or under the laws of the United States,
- An estate (other than a foreign estate), or
- A domestic trust (as defined in Regulations section 301.7701-7).

Special rules for partnerships. Partnerships that conduct a trade or business in the United States are generally required to pay a withholding tax on any foreign partners' share of income from such business. Further, in certain cases where a Form W-9 has not been received, a partnership is required to presume that a partner is a foreign person, and pay the withholding tax. Therefore, if you are a U.S. person that is a partner in a partnership conducting a trade or business in the United States, provide Form W-9 to the partnership to establish your U.S. status and avoid withholding on your share of partnership income.

The person who gives Form W-9 to the partnership for purposes of establishing its U.S. status and avoiding withholding on its allocable share of net income from the partnership conducting a trade or business in the United States is in the following cases:

- The U.S. owner of a disregarded entity and not the entity,

- The U.S. grantor or other owner of a grantor trust and not the trust, and
- The U.S. trust (other than a grantor trust) and not the beneficiaries of the trust.

Foreign person. If you are a foreign person, do not use Form W-9. Instead, use the appropriate Form W-8 (see Publication 515, Withholding of Tax on Nonresident Aliens and Foreign Entities).

Nonresident alien who becomes a resident alien. Generally, only a nonresident alien individual may use the terms of a tax treaty to reduce or eliminate U.S. tax on certain types of income. However, most tax treaties contain a provision known as a "saving clause." Exceptions specified in the saving clause may permit an exemption from tax to continue for certain types of income even after the payee has otherwise become a U.S. resident alien for tax purposes.

If you are a U.S. resident alien who is relying on an exception contained in the saving clause of a tax treaty to claim an exemption from U.S. tax on certain types of income, you must attach a statement to Form W-9 that specifies the following five items:

1. The treaty country. Generally, this must be the same treaty under which you claimed exemption from tax as a nonresident alien.
2. The treaty article addressing the income.
3. The article number (or location) in the tax treaty that contains the saving clause and its exceptions.
4. The type and amount of income that qualifies for the exemption from tax.
5. Sufficient facts to justify the exemption from tax under the terms of the treaty article.

Example. Article 20 of the U.S.-China income tax treaty allows an exemption from tax for scholarship income received by a Chinese student temporarily present in the United States. Under U.S. law, this student will become a resident alien for tax purposes if his or her stay in the United States exceeds 5 calendar years. However, paragraph 2 of the first Protocol to the U.S.-China treaty (dated April 30, 1984) allows the provisions of Article 20 to continue to apply even after the Chinese student becomes a resident alien of the United States. A Chinese student who qualifies for this exception (under paragraph 2 of the first protocol) and is relying on this exception to claim an exemption from tax on his or her scholarship or fellowship income would attach to Form W-9 a statement that includes the information described above to support that exemption.

If you are a nonresident alien or a foreign entity not subject to backup withholding, give the requester the appropriate completed Form W-8.

What is backup withholding? Persons making certain payments to you must under certain conditions withhold and pay to the IRS 28% of such payments. This is called "backup withholding." Payments that may be subject to backup withholding include interest, tax-exempt interest, dividends, broker and barter exchange transactions, rents, royalties, nonemployee pay, and certain payments from fishing boat operators. Real estate transactions are not subject to backup withholding.

You will not be subject to backup withholding on payments you receive if you give the requester your correct TIN, make the proper certifications, and report all your taxable interest and dividends on your tax return.

Payments you receive will be subject to backup withholding if:

1. You do not furnish your TIN to the requester,
2. You do not certify your TIN when required (see the Part II instructions on page 3 for details),
3. The IRS tells the requester that you furnished an incorrect TIN,

4. The IRS tells you that you are subject to backup withholding because you did not report all your interest and dividends on your tax return (for reportable interest and dividends only), or

5. You do not certify to the requester that you are not subject to backup withholding under 4 above (for reportable interest and dividend accounts opened after 1983 only).

Certain payees and payments are exempt from backup withholding. See the instructions below and the separate Instructions for the Requester of Form W-9.

Also see *Special rules for partnerships* on page 1.

Penalties

Failure to furnish TIN. If you fail to furnish your correct TIN to a requester, you are subject to a penalty of \$50 for each such failure unless your failure is due to reasonable cause and not to willful neglect.

Civil penalty for false information with respect to withholding. If you make a false statement with no reasonable basis that results in no backup withholding, you are subject to a \$500 penalty.

Criminal penalty for falsifying information. Willfully falsifying certifications or affirmations may subject you to criminal penalties including fines and/or imprisonment.

Misuse of TINs. If the requester discloses or uses TINs in violation of federal law, the requester may be subject to civil and criminal penalties.

Specific Instructions

Name

If you are an individual, you must generally enter the name shown on your income tax return. However, if you have changed your last name, for instance, due to marriage without informing the Social Security Administration of the name change, enter your first name, the last name shown on your social security card, and your new last name.

If the account is in joint names, list first, and then circle, the name of the person or entity whose number you entered in Part I of the form.

Sole proprietor. Enter your individual name as shown on your income tax return on the "Name" line. You may enter your business, trade, or "doing business as (DBA)" name on the "Business name" line.

Limited liability company (LLC). Check the "Limited liability company" box only and enter the appropriate code for the tax classification ("D" for disregarded entity, "C" for corporation, "P" for partnership) in the space provided.

For a single-member LLC (including a foreign LLC with a domestic owner) that is disregarded as an entity separate from its owner under Regulations section 301.7701-3, enter the owner's name on the "Name" line. Enter the LLC's name on the "Business name" line.

For an LLC classified as a partnership or a corporation, enter the LLC's name on the "Name" line and any business, trade, or DBA name on the "Business name" line.

Other entities. Enter your business name as shown on required federal tax documents on the "Name" line. This name should match the name shown on the charter or other legal document creating the entity. You may enter any business, trade, or DBA name on the "Business name" line.

Note. You are requested to check the appropriate box for your status (individual/sole proprietor, corporation, etc.).

Exempt Payee

If you are exempt from backup withholding, enter your name as described above and check the appropriate box for your status, then check the "Exempt payee" box in the line following the business name, sign and date the form.

Generally, individuals (including sole proprietors) are not exempt from backup withholding. Corporations are exempt from backup withholding for certain payments, such as interest and dividends.

Note. If you are exempt from backup withholding, you should still complete this form to avoid possible erroneous backup withholding.

The following payees are exempt from backup withholding:

1. An organization exempt from tax under section 501(a), any IRA, or a custodial account under section 403(b)(7) if the account satisfies the requirements of section 401(f)(2),
2. The United States or any of its agencies or instrumentalities,
3. A state, the District of Columbia, a possession of the United States, or any of their political subdivisions or instrumentalities,
4. A foreign government or any of its political subdivisions, agencies, or instrumentalities, or
5. An international organization or any of its agencies or instrumentalities.

Other payees that may be exempt from backup withholding include:

6. A corporation,
7. A foreign central bank of issue,
8. A dealer in securities or commodities required to register in the United States, the District of Columbia, or a possession of the United States,
9. A futures commission merchant registered with the Commodity Futures Trading Commission,
10. A real estate investment trust,
11. An entity registered at all times during the tax year under the Investment Company Act of 1940,
12. A common trust fund operated by a bank under section 584(a),
13. A financial institution,
14. A middleman known in the investment community as a nominee or custodian, or
15. A trust exempt from tax under section 664 or described in section 4947.

The chart below shows types of payments that may be exempt from backup withholding. The chart applies to the exempt payees listed above, 1 through 15.

IF the payment is for . . .	THEN the payment is exempt for . . .
Interest and dividend payments	All exempt payees except for 9
Broker transactions	Exempt payees 1 through 13. Also, a person registered under the Investment Advisers Act of 1940 who regularly acts as a broker
Barter exchange transactions and patronage dividends	Exempt payees 1 through 5
Payments over \$600 required to be reported and direct sales over \$5,000 ¹	Generally, exempt payees 1 through 7

¹ See Form 1099-MISC, Miscellaneous Income, and its instructions.
² However, the following payments made to a corporation (including gross proceeds paid to an attorney under section 6045(f), even if the attorney is a corporation) and reportable on Form 1099-MISC are not exempt from backup withholding: medical and health care payments, attorneys' fees, and payments for services paid by a federal executive agency.

Part I. Taxpayer Identification Number (TIN)

Enter your TIN in the appropriate box. If you are a resident alien and you do not have and are not eligible to get an SSN, your TIN is your IRS individual taxpayer identification number (ITIN). Enter it in the social security number box. If you do not have an ITIN, see *How to get a TIN* below.

If you are a sole proprietor and you have an EIN, you may enter either your SSN or EIN. However, the IRS prefers that you use your SSN.

If you are a single-member LLC that is disregarded as an entity separate from its owner (see *Limited liability company (LLC)* on page 2), enter the owner's SSN (or EIN, if the owner has one). Do not enter the disregarded entity's EIN. If the LLC is classified as a corporation or partnership, enter the entity's EIN.

Note. See the chart on page 4 for further clarification of name and TIN combinations.

How to get a TIN. If you do not have a TIN, apply for one immediately. To apply for an SSN, get Form SS-5, Application for a Social Security Card, from your local Social Security Administration office or get this form online at www.ssa.gov. You may also get this form by calling 1-800-772-1213. Use Form W-7, Application for IRS Individual Taxpayer Identification Number, to apply for an ITIN, or Form SS-4, Application for Employer Identification Number, to apply for an EIN. You can apply for an EIN online by accessing the IRS website at www.irs.gov/businesses and clicking on Employer Identification Number (EIN) under Starting a Business. You can get Forms W-7 and SS-4 from the IRS by visiting www.irs.gov or by calling 1-800-TAX-FORM (1-800-829-3676).

If you are asked to complete Form W-9 but do not have a TIN, write "Applied For" in the space for the TIN, sign and date the form, and give it to the requester. For interest and dividend payments, and certain payments made with respect to readily tradable instruments, generally you will have 60 days to get a TIN and give it to the requester before you are subject to backup withholding on payments. The 60-day rule does not apply to other types of payments. You will be subject to backup withholding on all such payments until you provide your TIN to the requester.

Note. Entering "Applied For" means that you have already applied for a TIN or that you intend to apply for one soon.

Caution: A disregarded domestic entity that has a foreign owner must use the appropriate Form W-8.

Part II. Certification

To establish to the withholding agent that you are a U.S. person, or resident alien, sign Form W-9. You may be requested to sign by the withholding agent even if items 1, 4, and 5 below indicate otherwise.

For a joint account, only the person whose TIN is shown in Part I should sign (when required). Exempt payees, see *Exempt Payee* on page 2.

Signature requirements. Complete the certification as indicated in 1 through 5 below.

1. Interest, dividend, and barter exchange accounts opened before 1984 and broker accounts considered active during 1983. You must give your correct TIN, but you do not have to sign the certification.

2. Interest, dividend, broker, and barter exchange accounts opened after 1983 and broker accounts considered inactive during 1983. You must sign the certification or backup withholding will apply. If you are subject to backup withholding and you are merely providing your correct TIN to the requester, you must cross out item 2 in the certification before signing the form.

3. Real estate transactions. You must sign the certification. You may cross out item 2 of the certification.

4. Other payments. You must give your correct TIN, but you do not have to sign the certification unless you have been notified that you have previously given an incorrect TIN. "Other payments" include payments made in the course of the requester's trade or business for rents, royalties, goods (other than bills for merchandise), medical and health care services (including payments to corporations), payments to a nonemployee for services, payments to certain fishing boat crew members and fishermen, and gross proceeds paid to attorneys (including payments to corporations).

5. Mortgage interest paid by you, acquisition or abandonment of secured property, cancellation of debt, qualified tuition program payments (under section 529), IRA, Coverdell ESA, Archer MSA or HSA contributions or distributions, and pension distributions. You must give your correct TIN, but you do not have to sign the certification.

Secure Your Tax Records from Identity Theft

Identity theft occurs when someone uses your personal information such as your name, social security number (SSN), or other identifying information, without your permission, to commit fraud or other crimes. An identity thief may use your SSN to get a job or may file a tax return using your SSN to receive a refund.

To reduce your risk:

- Protect your SSN,
- Ensure your employer is protecting your SSN, and
- Be careful when choosing a tax preparer.

Call the IRS at 1-800-829-1040 if you think your identity has been used inappropriately for tax purposes.

Victims of identity theft who are experiencing economic harm or a system problem, or are seeking help in resolving tax problems that have not been resolved through normal channels, may be eligible for Taxpayer Advocate Service (TAS) assistance. You can reach TAS by calling the TAS toll-free case intake line at 1-877-777-4778 or TTY/TDD 1-800-829-4059.

Protect yourself from suspicious emails or phishing schemes.

Phishing is the creation and use of email and websites designed to mimic legitimate business emails and websites. The most common act is sending an email to a user falsely claiming to be an established legitimate enterprise in an attempt to scam the user into surrendering private information that will be used for identity theft.

The IRS does not initiate contacts with taxpayers via emails. Also, the IRS does not request personal detailed information through email or ask taxpayers for the PIN numbers, passwords, or similar secret access information for their credit card, bank, or other financial accounts.

If you receive an unsolicited email claiming to be from the IRS, forward this message to phishing@irs.gov. You may also report misuse of the IRS name, logo, or other IRS personal property to the Treasury Inspector General for Tax Administration at 1-800-366-4484. You can forward suspicious emails to the Federal Trade Commission at: spam@uce.gov or contact them at www.consumer.gov/idtheft or 1-877-IDTHEFT(438-4338).

Visit the IRS website at www.irs.gov to learn more about identity theft and how to reduce your risk.

What Name and Number To Give the Requester

For this type of account:	Give name and SSN of:
1. Individual	The individual
2. Two or more individuals (joint account)	The actual owner of the account or, if combined funds, the first individual on the account ¹
3. Custodian account of a minor (Uniform Gift to Minors Act)	The minor ²
4. a. The usual revocable savings trust (grantor is also trustee)	The grantor-trustee ⁴
b. So-called trust account that is not a legal or valid trust under state law	The actual owner ¹
5. Sole proprietorship or disregarded entity owned by an individual	The owner ³
For this type of account:	Give name and EIN of:
6. Disregarded entity not owned by an individual	The owner
7. A valid trust, estate, or pension trust	Legal entity ⁴
8. Corporate or LLC electing corporate status on Form 8832	The corporation
9. Association, club, religious, charitable, educational, or other tax-exempt organization	The organization
10. Partnership or multi-member LLC	The partnership
11. A broker or registered nominee	The broker or nominee
12. Account with the Department of Agriculture in the name of a public entity (such as a state or local government, school district, or prison) that receives agricultural program payments	The public entity

¹ List first and circle the name of the person whose number you furnish. If only one person on a joint account has an SSN, that person's number must be furnished.

² Circle the minor's name and furnish the minor's SSN.

³ You must show your individual name and you may also enter your business or "DBA" name on the second name line. You may use either your SSN or EIN (if you have one), but the IRS encourages you to use your SSN.

⁴ List first and circle the name of the trust, estate, or pension trust. (Do not furnish the TIN of the personal representative or trustee unless the legal entity itself is not designated in the account title.) Also see *Special rules for partnerships* on page 1.

Note. If no name is circled when more than one name is listed, the number will be considered to be that of the first name listed.

Privacy Act Notice

Section 6109 of the Internal Revenue Code requires you to provide your correct TIN to persons who must file information returns with the IRS to report interest, dividends, and certain other income paid to you, mortgage interest you paid, the acquisition or abandonment of secured property, cancellation of debt, or contributions you made to an IRA, or Archer MSA or HSA. The IRS uses the numbers for identification purposes and to help verify the accuracy of your tax return. The IRS may also provide this information to the Department of Justice for civil and criminal litigation, and to cities, states, the District of Columbia, and U.S. possessions to carry out their tax laws. We may also disclose this information to other countries under a tax treaty, to federal and state agencies to enforce federal nontax criminal laws, or to federal law enforcement and intelligence agencies to combat terrorism.

You must provide your TIN whether or not you are required to file a tax return. Payers must generally withhold 28% of taxable interest, dividend, and certain other payments to a payee who does not give a TIN to a payer. Certain penalties may also apply.



RANGE RESOURCES

December 29, 2008

Ms. Nikki Atkison
EQUITABLE PRODUCTION COMPANY
225 North Shore Drive
Pittsburgh, PA 15212

RE: **Permanent Split of Royalty**
VC-1853, VC-2835, VC-502832, VC-536070, VC-551315, VC-501854,
VC-537965 and any future CBM Wells
H. F. Kiser Heirs 87.5 Acre Tract
Russell County, Virginia

501853 702835

Dear Ms. Atkison:

I enclose a copy of a letter dated December 5, 2008, between Range Resources – Pine Mountain, Inc. (hereinafter “RR-PM”), and William Counts wherein the parties have agreed to a 75% (for William Counts) /25% (for RR-PM) permanent split of escrowed royalty and all future royalty from the above wells that include a portion of the H. F. Kiser Heirs 87.5 acre lease. Please release the escrowed royalty to William Counts and RR-PM and begin making all future payments to the parties pursuant to their agreement.

By copy of this letter, I am notifying William Counts of RR-PM's action on this matter. If you have any questions or comments, please do not hesitate to contact me by phone at (276) 619-2644 or by e-mail at aedmisten@rangeresources.com.

Sincerely,

RANGE RESOURCES - PINE MOUNTAIN, INC.

Ann Edmisten, CLAS
Land Technician

Enclosure

cc: William Counts
Wanda (PMOG) w/original enclosure
D. Louthian (PMOG) w/enclosure
P. Horn (PMOG) w/enclosure
R. Barrett (EPC) w/enclosure (rbarrett@eqt.com)

Range Resources - Pine Mountain, Inc.

408 W. Main Street

P. O. Box 2136

Abingdon, VA 24212

Tel. (276) 628-0001

Fax (276) 628-7246



DEC 11 08
10:37A

December 5, 2008 **RANGE RESOURCES**

William Counts
158 Coal Lane
Cleveland, Virginia 24225

Re: Permanent Split of CBM Royalty
H. F. Kiser Heirs 87.50 Acre Tract
~~VC-1853, VC-2835~~, VC-502832, VC-536070, VC-551315, VC-501854, VC-~~327695~~
Wells and Future Wells
Russell County, Virginia

537960

501853

702835

Dear Mr. Counts:

As you are aware, Equitable Production Company ("EPC"), has drilled the referenced coalbed methane gas wells on a tracts of land (the "Property" or "Subject Tract") in which Range Resources - Pine Mountain, Inc. ("RANGE") owns the coalbed methane gas through its deed from the former coal owner underlying the Property and you own an undivided interest in the gas. The above has created conflicting claims as to the ownership of the coalbed methane gas on the Subject Tract between ("RANGE"), as the owner of the coalbed methane gas through its deed from the former coal owner, and you, as the owner of an undivided interest in the gas. Plats indicating the location of the wells within the operating units are enclosed for your reference.

Due to our conflicting interests in the Subject Tract, EPC, as operator of the unit, has placed all royalty proceeds attributable to our conflicting interests into an escrow account. These royalty proceeds will remain in the escrow account until either a final legal determination of our conflicting claims to the coalbed methane gas is made or we reach an agreement on the division of the royalty proceeds. The most economical and expedient way to secure a release of the escrowed funds is for us to enter into an agreement which sets forth how the funds are to be distributed. Accordingly, in order to avoid the expense and time required to resolve the ownership question through the courts, RANGE proposes resolving this matter by the agreement described below. Such an agreement will allow us to request distribution of the proceeds presently held in the escrow account and direct payment of all future proceeds.

RANGE proposes that you receive disbursement of 75% of the proceeds held in the escrow account on the above-mentioned wells and that RANGE receive disbursement of 25% of the proceeds held in the escrow account on the above-mentioned wells. RANGE proposes the same percentage division for all future production payments which may accrue to our conflicting interests from the above-mentioned wells. RANGE will, at its sole expense, pursue the administrative process required to secure release of the proceeds held in the escrow account and will absorb all future costs of administering this letter agreement. None of these expenses and costs will be deducted from your 75% of the royalty proceeds. It is also agreed that the royalty from any future coalbed methane gas wells drilled upon the subject tract or upon other lands in which the subject tract is pooled therewith will be permanently split in the same 75%/25% proportion.

Range Resources - Pine Mountain, Inc.
408 W. Main Street P. O. Box 2136 Abingdon, VA 24212 Tel. (278) 628-9001 Fax (278) 628-7246

~~If this division of proceeds is agreeable with you, RANGE will diligently pursue the administrative processes required to secure release of the proceeds in the escrow account to you and RANGE. You will be provided with copies of the correspondence to EPC, requesting distribution of the escrowed funds as well as the directive to EPC to pay all future royalties and other benefits attributable to our conflicting interests in the same 75% / 25% proportion.~~

This letter agreement effects a permanent division of the accrued, suspended or escrowed royalty payments and all future royalty payments on the above-mentioned wells and future wells which is binding upon you, your heirs and assigns and RANGE and its successors and assigns. By entering into this agreement, the parties agree to refrain from making any claim or bringing any suit against the other party attacking the other party's coalbed methane interests set forth in this letter agreement. It is expressly agreed by the parties hereto that the division of the accrued, suspended or escrowed royalty payments and all future royalty payments on the above-mentioned well shall remain subject to this letter agreement, regardless of any subsequent judicial determination of ownership of coalbed methane in the Commonwealth of Virginia. Provided, however, nothing contained in this letter agreement shall change or alter the parties' common law rights and liabilities or the legal title to their respective coal and gas estates.

By entering into this letter agreement, you confirm that you are the current record title owner of an undivided interest in the gas estate underlying the tract attributed to the H. F. Kiser Heirs on the enclosed plats. If you are not the current gas owner, please notify us immediately.

By accepting the terms and conditions of this letter agreement, you are directing EPC to disburse royalties in accordance with this agreement. It is understood and agreed that no other terms or conditions of your lease with EPC are affected by this letter agreement.

Please evidence your agreement to these terms by signing this letter agreement on the line indicated below and returning this letter agreement to RANGE in the enclosed self-addressed, stamped envelope. If you have any questions, please do not hesitate to call me at 276-619-2583.

Sincerely,

RANGE RESOURCES - PINE MOUNTAIN, INC.



Phil Horn
Land Manager

Enclosures

December 5, 2008

Page 3 of 3

AGREED TO AND ACCEPTED BY

BY: William L Counts
WILLIAM COUNTS

RANGE RESOURCES - PINE MOUNTAIN, INC.

BY: Phil Horn
PHIL HORN
LAND MANAGER

COMMONWEALTH OF VIRGINIA

COUNTY OF Russell, to-wit:

I, Royce T. Owens, a Notary Public in and for the State and County aforesaid, do hereby certify William Counts, whose name is signed to the writing hereto annexed, has this day acknowledged the same before me, in said County and State.

Given under my hand and notarial seal this the 9th day of December, 2008.

My commission expires 2-28, 2010

REG # 168498

Royce T. Owens
Notary Public

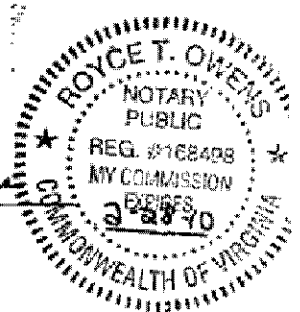

COMMONWEALTH OF VIRGINIA

COUNTY OF WASHINGTON, to-wit:

I, Aaron A. Anderson, a Notary Public in and for the State and County aforesaid, do hereby certify that Phil Horn, Land Manager for Range Resources - Pine Mountain, Inc., whose name as such is signed to the writing hereto annexed, bearing date the 20th day of November, 2008, has this day, before me, in my said County acknowledged the said writing on behalf of said corporation.

Given under my hand and notarial seal this the 5th day of December, 2008.

My commission expires 3/31/2011.

REG# 7083553.

Aaron A. Anderson
Notary Public

