

BEFORE THE VIRGINIA GAS AND OIL BOARD

Applicant: Range Resources-Pine Mountain, Inc.)
)
Relief Sought: Well Location Exception)
Well Number 900140)Docket Number
)VGOB-13-0716-4018
)
Legal Description: Big Sandy Fuel Corporation Tract)
4,141.88-Acre Tract)
Haysi Quadrangle)
Sandlick District)
Dickenson County, Virginia)

APPLICATION

1. Parties:

1.1 Applicant herein is Range Resources-Pine Mountain, Inc., whose address for the purposes hereof is 406 West Main Street, Abingdon, Virginia 24210, Telephone: (276) 628-9001. The attorney for Applicant is Timothy E. Scott, McKinnis & Scott, whose address is 135 West Main Street, Suite 200, Kingsport, Tennessee, 37660, Telephone: (423) 247-9376.

1.2 Applicant is the owner of the right to develop and produce oil and gas from all formations, from surface to total depth drilled in accordance with the permit submitted by applicant and located within the Sandlick District of Dickenson County, Virginia, and underlying the lands depicted at Exhibit "A" attached hereto and made a part hereof and to appropriate the oil and gas produced therefrom.

2. Allegation of Facts:

2.1 Applicant has proposed a plan of development and operation of the formations underlying the drilling unit involved herein and depicted at Exhibit "A" and has proposed to commence such plan of development and operation of such unit by a conventional gas well, designated as Well Number 900140, to be drilled upon the lands involved herein so as to produce oil and gas from such unit.

2.2 That the unit depicted at Exhibit "A" hereof is subject to statewide spacing as provided under Virginia Code Annotated Section 45.1-361.17 (A) (2). This section provides that "wells drilled in search of gas shall not be located closer than 2500 feet to any other well completed in the same pool." In consideration of all known conditions, it is the opinion of the Applicant that such distance limitation is not feasible for the unit described in Exhibit "A," because there is no legal location.

2.3 That to prevent waste, protect correlative rights, and provide for the maximum safe recovery of the mineral resources underlying the Commonwealth, the Board should allow for an exception to the distance limitation and statewide spacing.

2.4 That the proposed well, at the location requested by Applicant, is necessary to effectively and efficiently drain a portion of the common sources of supply (reservoir) underlying the unit described at Exhibit "A" which cannot be adequately and efficiently drained without an exception to the distance limitations and spacing rules.

2.5 The drilling unit involved herein is a circle having a radius of 1250 feet from the proposed well bore to be located 2,700 feet West of Longitude Line 82 degrees 15 minutes and 00 seconds and 885 feet South of the Latitude Line 37 degrees 12 minutes 30 seconds (Virginia State Plane South Zone Coordinates North 339,481.16 and East 905,446.19) in the Haysi Quadrangle, Dickenson County, Virginia.

2.6 That Range Resources-Pine Mountain, Inc. Well No. VH-530183 lies 1,620.07 feet South 47 degrees 36 minutes West of proposed Well No. 900140; and EQT Well No. V-530038 lies 1,458.58 feet south 01 degrees 14 minutes West of proposed Well No. 900140.

2.7 That proposed Well No. 900140 is located on the Big Sandy Fuel Corporation 4,141.88-acre Tract and Applicant anticipates producing all the Mississippian and Devonian Age formations including, but not limited to, Ravencloff, Maxton, Big Lime, Weir, Berea and Devonian Shale, from surface to total depth drilled, 5,489 feet.

3. Legal Authority: The relief sought by this Application is authorized by Virginia Code Annotated § 45.1-361.17.

4. Relief Sought: Applicant requests the Virginia Gas and Oil Board to enter an order to enable Well No. 900140 to be drilled as depicted on the plat attached as Exhibit "A" and that Applicant be granted the right to produce these formations which appear on the well work permit submitted to the Inspector.

DATED this the 14th day of June, 2013.

RANGE RESOURCES-PINE MOUNTAIN, INC.

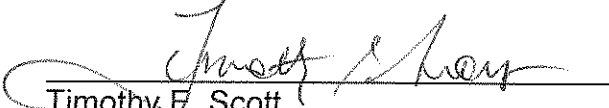

Timothy E. Scott
McKinnis & Scott

VERIFICATION

The foregoing Application to the best of my knowledge, information and belief is true and correct.

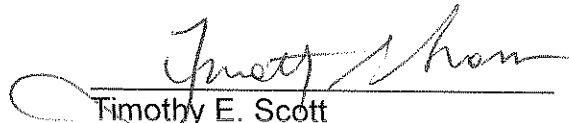

Timothy E. Scott
McKinnis & Scott

[c:\msword\pmog\well.location.exception.application.900140]

VIRGINIA

VIRGINIA GAS AND OIL BOARD
DEPARTMENT OF MINES, MINERALS, AND ENERGY
LEBANON, VIRGINIA

DOCKET NUMBER: VGOB-13-0716-4018

APPLICANT: Range Resources-Pine Mountain, Inc.

RELIEF SOUGHT: WELL LOCATION EXCEPTION
Va. Code Ann. § 45.1-361.17

WELL NO.: 900140

LEGAL DESCRIPTION: Big Sandy Fuel Corporation Tract)
4,141.88-Acre Tract)
Haysi Quadrangle)
Sandlick District)
Dickenson County, Virginia)

NOTICE OF HEARING

TO: See Exhibit B

Notice is hereby given that the Applicant in this cause is requesting the Virginia Gas and Oil Board to authorize the drilling of the proposed well to produce formations from surface to total depth drilled as set forth in the attached application.

Notice is further given that this matter is set for hearing before the Virginia Gas and Oil Board on the 16th day of July, 2013, at 9:00 a.m. at the Russell County Office Building, Highland Drive, Lebanon, Virginia, at which time and place all interested persons may appear and be heard. Any questions concerning said hearing may be directed to the Virginia Gas and Oil Board, State Gas and Oil Inspector, Department of Mines, Minerals and Energy, 135 Highland Drive, Lebanon, Virginia 24266 (276) 415-9650.



Timothy E. Scott
McKinnis & Scott
135 West Main Street, Suite 200
Kingsport, Tennessee 37660
(423) 247-9376

CERTIFICATE OF SERVICE

I, Timothy E. Scott, counsel for Range Resources-Pine Mountain, Inc., hereby certify that I have this day caused the foregoing notice and application to be served upon the parties listed herein, at their address, by certified mail, return receipt requested.

Dated this the 14th day of June, 2013.



Timothy E. Scott
McKinnis & Scott

[c:\msword\pmog\well.location.exception.notice.900140 July 2013]

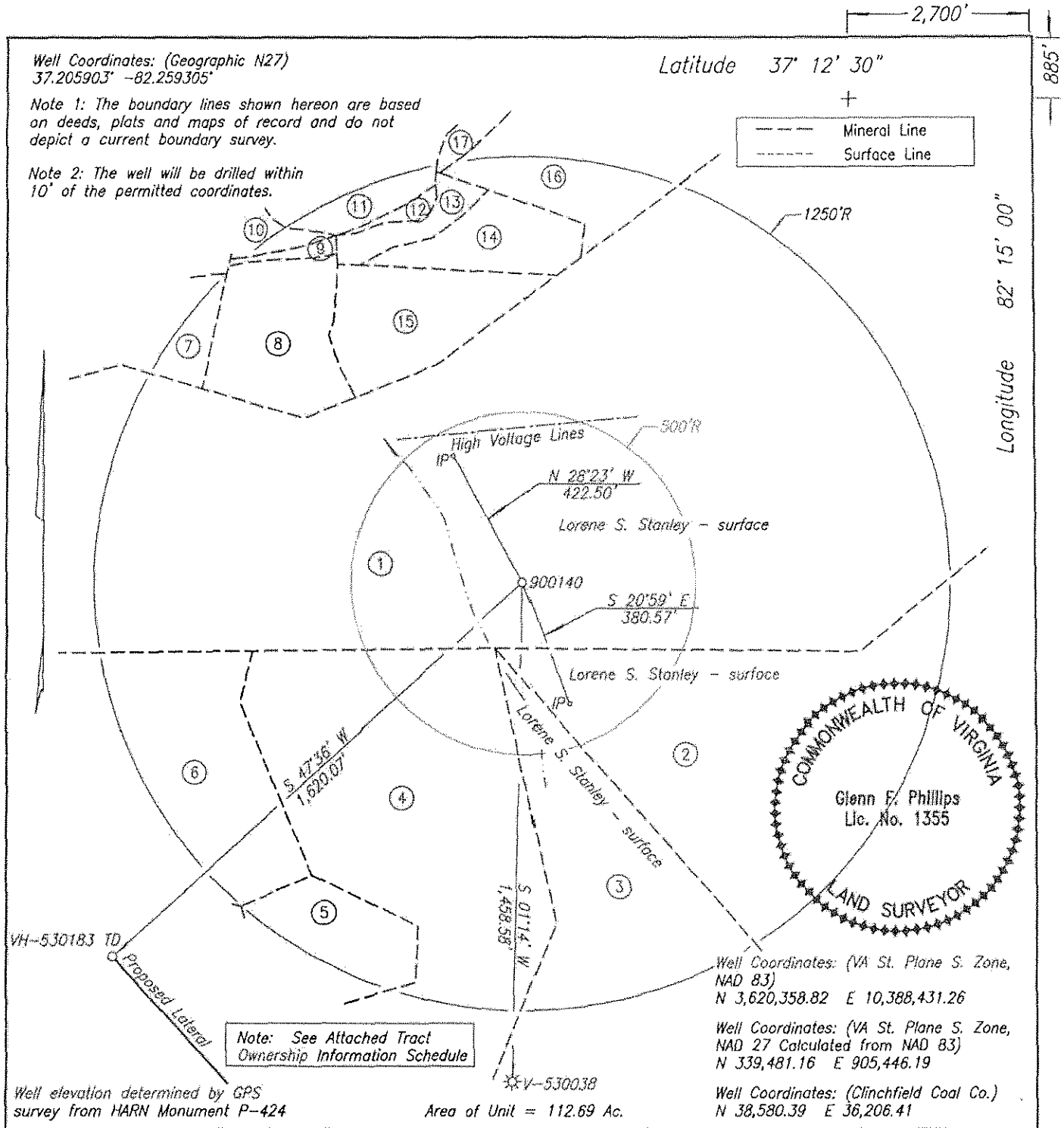

WELL LOCATION PLAT NORA GRID AC-60

COMPANY Range Resources-Pine Mountain, Inc. WELL NAME AND NUMBER 900140
 TRACT NO. Big Sandy Fuel Corp. ELEVATION 1,541.83' QUADRANGLE Haysi
 COUNTY Dickenson DISTRICT Sandlick SCALE 1" = 400' DATE 4-05-2013

This Plat is a new plat x; an updated plat ; or a final location plat

+ Denotes the location of a well on United States topographic Maps, scale 1 to 24,000, latitude and longitude lines being represented by border lines as shown.

Glenn F. Phillips
 Licensed Professional Engineer or License

900140 PLAT
TRACT OWNERSHIP INFORMATION SCHEDULE
4/5/2013

- | | |
|--|---|
| <p>1 . Big Sandy Fuel Corp.
4,141.88 Acres
ACIN LLC - coal
Alpha Land & Reserves LLC - coal lessee
WBRD LLC - coal
Dickenson - Russell Coal Company LLC - coal lessee
Mullins Land and Mineral - coal
Range Resources - Pine Mountain, Inc. - oil & gas
Gas 52.93 Ac. 46.97%</p> | <p>8 . Lease No.
Lorene Stanley - oil & gas
p/o 5 Acres
Gas 3.55 Ac. 3.15%</p> |
| <p>2 . A.F. Deel
121.40 Acres
ACIN LLC - coal
Alpha Land & Reserves LLC - coal lessee
WBRD LLC - coal
Dickenson - Russell Coal Company LLC - coal lessee
Range Resources - Pine Mountain, Inc. - oil & gas
Gas 15.22 Ac. 13.52%</p> | <p>9 . Lease No.
Lorene Stanley - oil & gas
0.88 Acres
Gas 0.21 Ac. 0.18%</p> |
| <p>3 . Goolsby Counts
163.09 Acres
ACIN LLC - coal
Alpha Land & Reserves LLC - coal lessee
WBRD LLC - coal
Dickenson - Russell Coal Company LLC - coal lessee
Range Resources - Pine Mountain, Inc. - oil & gas
Gas 7.52 Ac. 6.67%</p> | <p>10 . Lease No.
CSX Transportation, Inc. - oil & gas
Parcel
Gas 0.21 Ac. 0.19%</p> |
| <p>4 . T.K. Colley
106.42 Acres
ACIN LLC - coal
Alpha Land & Reserves LLC - coal lessee
WBRD LLC - coal
Dickenson - Russell Coal Company LLC - coal lessee
Lease No. 450511805
Lorene S. Stanley - oil & gas
20.73 Acres
Gas 14.82 Ac. 13.15%</p> | <p>11 . Lease No.
CSX Transportation, Inc. - oil & gas
Parcel
Gas 0.84 Ac. 0.74%</p> |
| <p>5 . Unleased
Earl Boyd & Hilda Owens Boyd - oil & gas
1 Acre
Gas 2.15 Ac. 1.91%</p> | <p>12 . Lease No.
Jerry Deel - oil & gas
0.213 Acres
Gas 0.22 Ac. 0.20%</p> |
| <p>6 . Lease No. 450513404 (1219497)
Yonda Hill Owens Shortridge - oil & gas (1/2 int.)
Burlin & Sandra Owens - oil & gas (1/2 int.)
45.72 Acres
Gas 5.92 Ac. 5.25%</p> | <p>13 . Lease No.
Lorene Stanley - oil & gas
0,910 Acres
Gas 0.89 Ac. 0.79%</p> |
| <p>7 . Lease No.
Jerry Deel - oil & gas
4.20 Acres
Gas 0.71 Ac. 0.63%</p> | <p>14 . Lease No.
Lorene Stanley - oil & gas
1,927 Acres
Gas 2.06 Ac. 1.83%</p> |
| | <p>15 . Lease No.
Lorene Stanley - oil & gas
p/o 2 Acres
Gas 3.42 Ac. 3.03%</p> |
| | <p>16 . Lease No.
Denver & Bonnie Bailey - oil & gas
54 Acres
Gas 2.00 Ac. 1.77%</p> |
| | <p>17 . Lease No.
CSX Transportation, Inc. - oil & gas
0.757 Acres
Gas 0.02 Ac. 0.02%</p> |

Exhibit "B"
Well Location Exception
Well No. 900140

DEPTH - 5,489'

Dickenson-Russell Coal Company
Maxxim Shared Services, LLC
Attn: Steve Smith
5703 Crutchfield Drive
Norton, VA 24273

ALPHA Land & Reserves, LLC
Attn: Steve Smith
5703 Crutchfield Drive
Norton, VA 24273

WBRD LLC
John Mooney
5260 Irwin Road
Huntington, WV 25705-3247

ACIN LLC
John Mooney
5260 Irwin Road
Huntington, WV 25705-3247

Mullins Land and Mineral
PO Box 951
Clintwood, VA 24228

Lorene S Stanley
PO Box 531
Haysi, VA 24256

Earl & Hilda Boyd
PO Box 82
Birchleaf, VA 24220

Vonda Hill Owens Shortridge
428 Henry Harrison Dr
Birchleaf, VA 24220

Burlin Owens
137 Burlin Dr
Birchleaf, VA 24220

Jerry Deel
26270 Dickenson Hwy
Haysi, VA 24256

CSX Transportation, Inc
Attn: Denise Arvanitas
500 Water Street, J180
Jacksonville, FL 32202

Denver & Bonnie Bailey
PO Box 440
Elkhorn City, KY 41522