

**BEFORE THE VIRGINIA GAS AND OIL BOARD**

**PETITIONER:** EQT Production Company

**DIVISION OF GAS AND OIL**

**DOCKET NO:** VGOB 02-1217-1109-07

**RELIEF SOUGHT: (1) DISBURSEMENT FROM  
ESCROW REGARDING TRACT(S) A portion of 5  
(2) AND AUTHORIZATION FOR DIRECT  
PAYMENT OF ROYALTIES**

**HEARING DATE:** June 18, 2013

**DRILLING UNIT:** VC-502832

**RUSSELL COUNTY, VIRGINIA**

**PETITION FOR ORDER OF DISBURSEMENT OF ESCROW FUNDS**

**1. Petitioner and its counsel**

Petitioner is EQT Production Company, 225 North Shore Drive, Pittsburgh, PA 15212, (412)553-5700. Petitioner's counsel is James Kaiser, Wilhoit and Kaiser Law Firm, 220 Broad Street, Suite 210, Kingsport, TN 37660 .

**2. Relief Sought**

A petition for the disbursement of escrowed funds on behalf of Alcie Keen on Tract 5 of Well VC-502832, VGOB 02/12/17-1109.

**3. Legal Authority**

Va. Code Ann. § 45.1-361.1 et seq., 4 VAC 25-160-140., and relevant Virginia Gas and Oil Board Orders ("Board") heretofore promulgated pursuant to law.

**4. Type of Well(s)**

Coalbed Methane

**5. Factual basis for relief requested**

Range Resources-Pine Mountain was a conflicting claimant with the above-listed Plaintiff with regard to Tract 5 as created by Board Order 02/12/17-1109. To resolve this conflict, a letter dated May 3, 2011, signed by Jerry Grantham, Vice President, Range Resources-Pine Mountain, Inc. is attached hereto.

**6. Attestation**

The foregoing Petition to the best of my knowledge, information, and belief is true and correct.

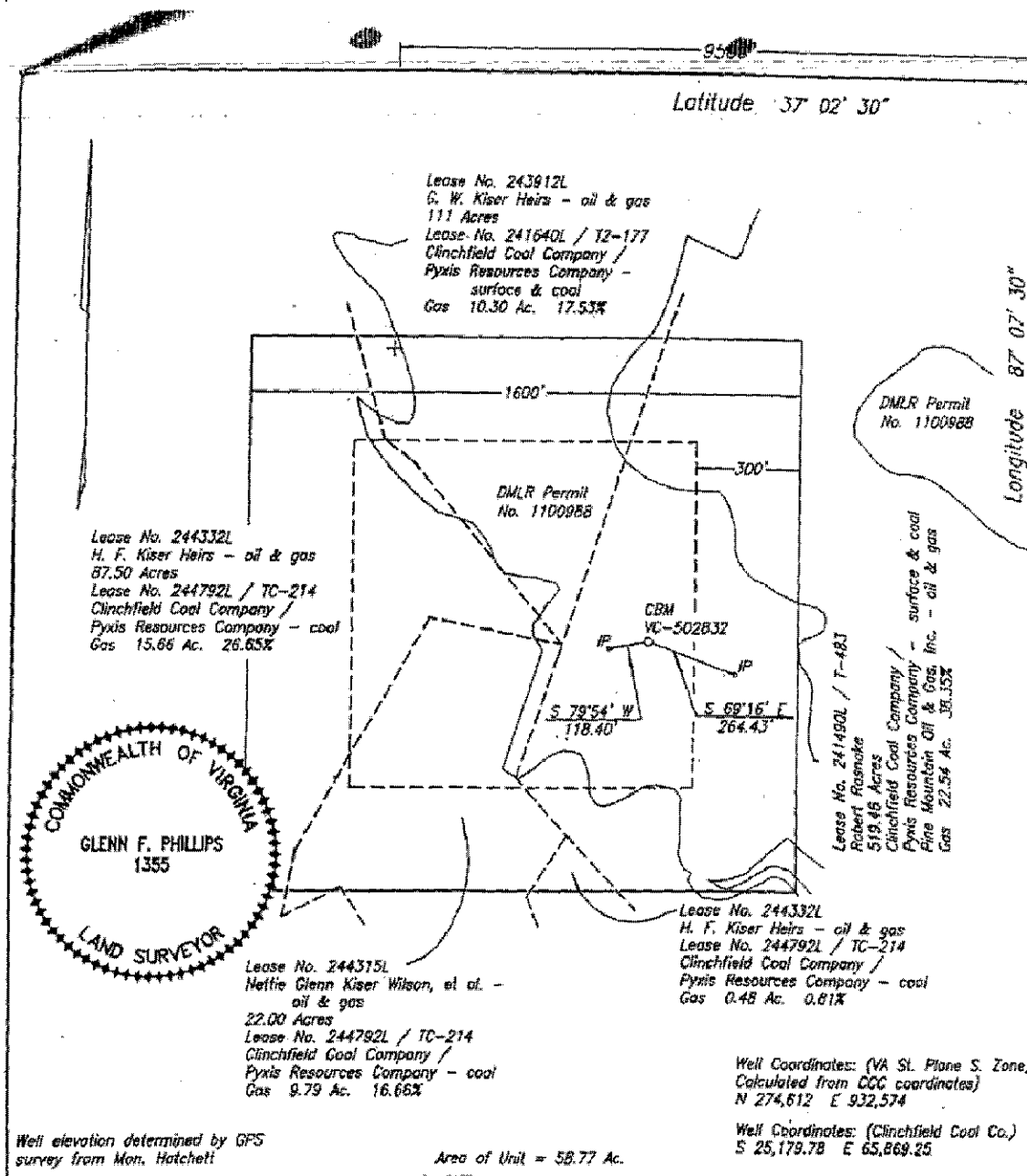

WELL LOCATION PLAT

COMPANY Equitable Production Company WELL NAME AND NUMBER VC-502832  
 TRACT NO. T-483 ELEVATION 2,503.86' QUADRANGLE Duty  
 COUNTY Russell DISTRICT Castlewood SCALE 1" = 400' DATE 11-08-2002

This Plat is a new plat x; an updated plat   ; or a final location plat     
 + Denotes the location of a well on United States topographic Maps, scale 1 to  
 24,000, latitude and longitude lines being represented by border lines as shown.

Glenn F. Phillips  
 Licensed Professional Engineer or Licensed Land Surveyor



**EXHIBIT "B"**  
**VC-502832**

<u>TR</u>	<u>LESSOR</u>	<u>LEASE STATUS</u>	<u>INTEREST WITHIN UNIT</u>	<u>GROSS ACREAGE IN UNIT</u>	<u>DO NOT DELETE THESE COLUMNS</u>		
					<u>Mineral Interest</u>	<u>Drig Unit Tr. Factor</u>	<u>Acreage in Unit</u>
<u>Gas Estate Only</u>							
1	Pine Mountain Oil & Gas, Inc. ATTN: Jerry Grantham P.O. Box 2136 Abingdon, VA. 24212	Leased 241490L/ T-483	38.350000%	22.5400			
2	<u>H. F. Kiser Heirs</u>						
	Delphia Musick Ball, widow PO Box 58 Davenport, VA 24239	Leased 244332	0.008283%	0.0048			
	Sarah E. Musick, widow Rt 1, Box B2 Cleveland, VA 24225	Leased 244332	0.008283%	0.0048			
	Betty Musick Rt. 2 Box 167 Cleveland, VA 24225	Leased 244332	0.008283%	0.0048			
	Thelma Musick, widow 950-L-39, Hillman HWY Abingdon, VA 24210	Leased 244332	0.008283%	0.0048			
	Ralph Elwood Musick, single Box 15177 Douglas Street Culpeper, VA 22701	Leased 244332	0.008283%	0.0048			
	Dorothy Johnson, single Rt. 4 Box 177-B Lebanon, VA 24266	Leased 244332	0.008283%	0.0048			
	Hubert C. Musick and Jo Anne Musick, h/w PO Box 202 Honaker, VA 24260	Leased 244332	0.008283%	0.0048			
	Ina Musick, widow 667 Hunting Hill Road Piney Flats, TN 37686	Leased 244332	0.008283%	0.0048			
	Ronald Lewis Wilson Rt. 1 Box 91 Honaker, VA 24260	Leased 244332	0.002071%	0.0012			

Lakie Nears P.O. Box 1864 Bristol, VA 24203	Leased 244332	0.002071%	0.0012
Trudie Damron 51 Sutherland Drive Cleveland, VA 24225	Leased 244332	0.002071%	0.0012
Freddy Wilson Rt 2 Box 332 Cleveland, VA 24225	Leased 244332	0.001035%	0.0006
Patricia C. Fields 5994 Clinch Mountain Road Lebanon, VA 24266	Leased 244332	0.001035%	0.0006
Mildred Kendrick and Claude Kendrick W/H Star Route, Box 94 Dublin, VA 24084	Leased 244332	0.001380%	0.0008
Edith Matson and William B. Matson W/H 5678 State Route 133 Batavia, Ohio 45103	Leased 244332	0.001380%	0.0008
Sally Musick, widow 747 Smoots Branch Cleveland, VA 24225	Leased 244332	0.001380%	0.0008
Cecil C. Musick and Irene Musick, H/W Route 2 Box 114 Cleveland, VA 24225	Leased 244332	0.001380%	0.0008
James Harold Musick and Annie B. Musick, H/W Rt. 2 Box 76B Cleveland, VA 24225	Leased 244332	0.001380%	0.0008
Fred Musick, Jr. and Allie Musick H/W P.O. Box 315 Northeast, Maryland 21901	Unleased	0.001380%	0.0008
Scarlette Baker and Henry Baker, H/W PO Box 2374 Lebanon, VA 24266	Leased 244332	0.001657%	0.0010
Sparker Floyd Musick and Dolly Musick, H/W 17085 Brumley Gap Rd, Abingdon, VA 24210	Leased 244332	0.001657%	0.0010
Raymond Musick and Patsy Musick H/W Box 1245,	Unleased	0.001657%	0.0010

Stuart, VA 24171

Samuel Musick 1085 Bellamy Lane Portsmouth, OH 45663	Unleased	0.001657%	0.0010
Keith Allen Musick 25005 Lawrence, Apt. 126 Center Line, MI 48015	Leased 244332	0.000828%	0.0005
Patrick Fitzgerald Musick 25005 Lawrence, Apt. 126, Center Line, MI 48015	Leased 244332	0.000828%	0.0005
Velva Lee Breeding and Clويد Breeding W/H Route 1 Box 441 Cleveland, VA 24225	Leased 244332	0.091111%	0.0533
Billie Mason Gilbert and Catherine L. Gilbert, H/W 7442 SE 114 Lane, Bellevue, Florida 34420-4746	Leased 244332	0.002531%	0.0015
Violet Combs and Arlen Combs W/H 8122 Sinclair Mill Road, Manassas, VA 20112-3509	Leased 244332	0.002531%	0.0015
Charlotte Lewis, single 8698 Carlton Drive, Manassas, VA 20112	Leased 244332	0.002531%	0.0015
Sharon Peacher & Edward L. Peacher W/H 10807 Warwick Avenue, Fairfax, VA 22030	Leased 244332	0.002531%	0.0015
Gladys Crawford and Carl Crawford W/H 9017 Richmond Avenue, Manassas, VA 20110	Leased 244332	0.002531%	0.0015
Lorraine Crutchfield and Meredith Crutchfield W/H P.O. Box 632, South Hill, VA 23970	Leased 244332	0.002531%	0.0015
Phyllis Keene, single 497A Washington Street, Romney, WVA 26757	Leased 244332	0.002531%	0.0015
Ronnie Gilbert and Vicki Gilbert H/W Rt. 2 Box 28A, Cleveland, VA 24225	Leased 244332	0.001265%	0.0007
Regina Gilbert, single	Leased	0.001265%	0.0007

Rt. 2 Box 127A, Cleveland, VA 24225	244332		
Brenda Whitt and Ferrell Whitt W/H 255 Brill Road Star Tannery, VA 22654	Leased 244332	0.000362%	0.0002
Wanda Whitt and Randall Whitt W/H 140 Cline Drive Gore, VA 22637	Unleased	0.000362%	0.0002
Carol Peacoe and Jackie Peacoe W/H PO Box 2, Stephenson, VA 22656	Unleased	0.000362%	0.0002
Diane Howell, single PO Box 414, Hebron, VA 21830	Unleased	0.000362%	0.0002
Steven Howell unknown	Unleased	0.000362%	0.0002
Kevin Howell 140 Cline Drive, Gore, VA 22637	Unleased	0.000362%	0.0002
Franklin Farmer Karen Farmer H/W 8566 Burlington Court, Manassas, VA 20110	Unleased	0.000362%	0.0002
Alma Pauline Butler, single 511 Paradise Road Aberdeen, MD 21001	Leased 244332	0.022778%	0.0133
Pridemore Powers and Virginia Powers H/W Unknown	Unleased	0.022778%	0.0133
Maynard Powers Unknown	Unleased	0.022778%	0.0133
Alma Simerly, single PO Box 1624 Honaker, VA 24260	Leased 244332	0.015185%	0.0089
Roland Delmar Kiser, single PO Box 194 Cleveland, VA 24225	Unleased	0.015185%	0.0089
Nettie Glenn Wilson, widow PO Box 294 Cleveland, VA 24225	Leased 244332	0.015185%	0.0089
Kennie O'Dell Kiser and	Leased	0.015185%	0.0089

Thelma Kiser, H/W PO Box 62 Cleveland, VA 24225	244332		
Giles Wilson and Charlotte Wilson H/W 70 Faith Street Cleveland, VA 24225	Unleased	0.002169%	0.0013
Roy Lee Wilson and Delphia Wilson, H/W HC 4 Box 304 Bee, VA 24217	Leased 244332	0.002169%	0.0013
Alden Wilson and Ella Wilson, H/W 1335 E Old Philadelphia Road Elkton, MD 21921	Leased 244332	0.002169%	0.0013
Curtis Wilson and Connie Wilson, H/W 1867 E Old Philadelphia Road Elkton, MD 21921	Leased 244332	0.002169%	0.0013
Lonnie G. Wilson and Pam Wilson, H/W 3748 Cunningham Road Thomasville, NC 27360	Leased 244332	0.002169%	0.0013
Wiley J. Canter Unknown	Unleased	0.000723%	0.0004
Johnny Lee Rosenbaum 1730 Clifton Rd. Bristol, TN. 37621	Unleased	0.000723%	0.0004
Alicia Rosenbaum, single P. O. Box 1114 Bristol, TN 37621	Unleased	0.000723%	0.0004
Randall Head and Teresa Head, H/W 1279 Old Neck Road Elkton, MD 21921	Leased 244332	0.000434%	0.0003
Wanda K. Jones and Evan Jones, H/W 995 E Old Philadelphia Rd Elkton, MD 21921	Leased 244332	0.000434%	0.0003
Sharon Lynn Jones and Bobby Jones, W/H 2817 Biggs Highway Northeast, MD 21901	Unleased	0.000434%	0.0003
Carolyn Sue Rinehart and Richard Rinehart, W/H PO Box 1054	Leased 244332	0.000434%	0.0003

Rising Sun, MD 21911

Jack Kelvin Head 89 Tolmax Lane Elkton, MD 21921	Unleased	0.000434%	0.0003
--	----------	-----------	--------

**Ruby Ethel Kiser Heirs**

Kennie O'Dell Kiser P.O. Box 62 Cleveland, VA 24225	Leased 244332	0.005062%	0.0030
---	------------------	-----------	--------

Nettie Glenn Wilson, widow PO Box 294 Cleveland, VA 24225	Leased 244332	0.005062%	0.0030
---	------------------	-----------	--------

Roland Delmar Kiser, single PO Box 194 Cleveland, VA 24225	Leased 244332	0.005062%	0.0030
--	------------------	-----------	--------

Vadie Kiser Tiller Blankenship and Edwin Blankenship W/H 26934 Watuaga Road Abingdon, VA 24211-7356	Leased 244332	0.022778%	0.0133
--	------------------	-----------	--------

Maudie Stevens, single HCR 1, Box 405 Birchleaf, VA 24220	Leased 244332	0.022778%	0.0133
---	------------------	-----------	--------

Anita Conway and Wayne Conway, W/H HCR 1 Box 409 Birchleaf, VA 24220	Leased 244332	0.011389%	0.0067
---	------------------	-----------	--------

Donnie Kiser and Diann Kiser, H/W P.O. Box 72 Lawndale, NC 28090	Leased 244332	0.011389%	0.0067
---	------------------	-----------	--------

James Albert Counts 814 Shamrock Drive Fredricksburg, VA 22407	Leased 244332	0.003254%	0.0019
--	------------------	-----------	--------

Marvin Eugene Counts 2644 Pats Lane St Paul, VA 24283	Leased 244332	0.003254%	0.0019
---	------------------	-----------	--------

Hancel Wayne Counts 16486 S St. Paul St Castlewood, VA 24283	Leased 244332	0.003254%	0.0019
--	------------------	-----------	--------

Lyndon Carrol Counts 16486 S St. Paul St Castlewood, VA 24283	Leased 244332	0.003254%	0.0019
---	------------------	-----------	--------

Virginia Dare Tumer Rt. 1 Box 682 Clinchco, VA 24226	Leased 244332	0.003254%	0.0019
--	------------------	-----------	--------

Glenda Sue Turner 4316 Kentland Drive Woodbridge, VA 22193	Leased 244332	0.003254%	0.0019
Lois Ann Phipps HC 67 Box 153-A Dante, VA 24237	Leased 244332	0.003254%	0.0019
Brady Brooks HC 67 Box 245 Dante, VA 24237	Leased 244332	0.091111%	0.0533
Rayford Counts Rt. 1 Box 696 Dante, VA 24237	Leased 244332	0.015185%	0.0089
James E. Counts Rt. 1 Box 344 Clintwood, VA 24228	Leased 244332	0.015185%	0.0089
Maynard Counts 122 America Street Cleveland, VA 24225 <i>*formerly incorrectly listed as Christopher Darrell Counts</i>	Leased 244332	0.015185%	0.0089
Linda Gail Chafin 2009 New Garden Road Cleveland, VA 24225	Leased 244332	0.015185%	0.0089
William Larry Counts Rt. 2 Box 70 Cleveland, VA 24225	Leased 244332	0.015185%	0.0089
Lora Lee Counts Rt. 1 Box 630 Dante, VA 24237	Leased 244332	0.003796%	0.0022
Kevin J. Counts Rt. 1 Box 630 Dante, VA 24237	Leased 244332	0.003796%	0.0022
Anthony Counts PO Box 91 Cleveland, VA 24225	Leased 244332	0.003796%	0.0022
Destia Puckett PO Box 91 Cleveland, VA 24225	Leased 244332	0.003796%	0.0022
Anne J Campbell 248 Cleveland Hgts Rd Cleveland, VA 24225	Leased 244332	0.030370%	0.0178
<b><u>Heirs of Inas Counts*</u></b>			
Cheryl Fields* PO Box 3321	Leased 244332	0.015185%	0.0089

Rosedale, VA 24280			
Teresa & Russell Campbell* PO Box 1403 Lebanon, VA 24266	Leased 244332	0.015185%	0.0089
Delphia Combs 32 Train Track Road Cleveland, VA 24225	Leased 244332	0.030370%	0.0178
William Arthur Kiser and Sylvia Kiser, H/W 421 Beauregard Drive Chesapeake, VA 23322	Unleased	0.011389%	0.0067
Christine Kiser and James Kiser, W/H 719 St Paul St Newport News, VA 23605	Unleased	0.011389%	0.0067
Nellie Kiser Wells, single 2128 A Street Augusta, GA 30904-3010	Leased 244332	0.011389%	0.0067
Ama Kiser Vance, widow 409 West Main St, Apt 4 Tazewell, VA 24651	Unleased	0.011389%	0.0067
Dave Craft 2700 Willimar Street Richmond, VA 23234	Unleased	0.005694%	0.0033
Charles Hankins and Lorraine Hankins H/W 1694 Royal Gate Drive New Braunfels, TX 78132	Unleased	0.005694%	0.0033
Ada Karen Hayes and Clarence Hayes W/H 1542 Holly Hills Road Powhatan, VA 23139	Unleased	0.005694%	0.0033
W. Jean Bryan, single 4204 Winterberry Lane Charleston, WVA 25313	Leased 244332	0.005694%	0.0033
Oakley Eugene Perkins and Dorothy Perkins, H/W 2416 Lamberts Avenue Richmond, VA 23234	Leased 244332	0.003796%	0.0022
Brenda Courtney and James Courtney W/H 1904 Graves Road Sandston, VA 23150	Leased 244332	0.003796%	0.0022
Greta Shaw and Robert L. Shaw W/H	Leased 244332	0.003796%	0.0022

14010 North Carriage Lane  
Midlothian, VA 23313-4325

Lila Elizabeth Kiser, single 2416 Lamberts Avenue Richmond, VA 23234	Leased 244332	0.011389%	0.0067
--	------------------	-----------	--------

3 **Luther M. Kiser Heirs**

Alma Simerly, single PO Box 1624 Honaker, VA 24260	Leased 244315	1.664000%	0.9780
--	------------------	-----------	--------

Roland Delmar Kiser, single PO Box 194 Cleveland, VA 24225	Unleased	1.664000%	0.9780
--	----------	-----------	--------

Nettie Glenn Wilson, widow PO Box 294 Cleveland, VA 24225	Leased 244315	1.664000%	0.9780
---	------------------	-----------	--------

Kennie O'Dell Kiser and Thelma Kiser, H/W PO Box 62 Cleveland, VA 24225	Leased 244315	1.664000%	0.9780
--	------------------	-----------	--------

Giles Wilson and Charlotte Wilson H/W 70 Faith Street Cleveland, VA 24225	Unleased	0.237714%	0.1397
--	----------	-----------	--------

Roy Lee Wilson and Delphia Wilson, H/W HC 4 Box 304 Bee, VA 24217	Unleased	0.237714%	0.1397
--	----------	-----------	--------

Alden Wilson and Ella Wilson, H/W 1335 E Old Philadelphia Road Elkton, MD 21921	Unleased	0.237714%	0.1397
--	----------	-----------	--------

Curtis Wilson and Connie Wilson, H/W 1867 E Old Philadelphia Road Elkton, MD 21921	Unleased	0.237714%	0.1397
---	----------	-----------	--------

Lonnie G. Wilson and Pam Wilson, H/W 3748 Cunningham Road Thomasville, NC 27360	Leased 244315	0.237714%	0.1397
--	------------------	-----------	--------

Wiley J. Canter Unknown	Unleased	0.079238%	0.0466
----------------------------	----------	-----------	--------

Johnny Lee Rosenbaum 126 Thru Drive Pounding Mill, VA 24237	Unleased	0.079238%	0.0466
---	----------	-----------	--------

Alicia Rosenbaum, single P. O. Box 1114 Bristol, TN 37621	Unleased	0.079238%	0.0466
Randall Head and Teresa Head, H/W 1279 Old Neck Road Elkton, MD 21921	Unleased	0.047543%	0.0279
Wanda K. Jones and Evan Jones, H/W 995 E Old Philadelphia Rd Elkton, MD 21921	Unleased	0.047543%	0.0279
Sharon Lynn Jones and Bobby Jones, W/H 2817 Biggs Highway Northeast, MD 21901	Unleased	0.047543%	0.0279
Carolyn Sue Rinehart and Richard Rinehart, W/H 5434 Almond St. Philadelphia, PA 19137	Unleased	0.047543%	0.0279
Jack Kelvin Head 89 Tolmax Lane Elkton, MD 21921	Unleased	0.047543%	0.0279
4 <b><u>H. F. Kiser Heirs</u></b>			
Delphia Musick Ball, widow PO Box 58 Davenport, VA 24239	Leased 244332	0.353333%	0.2077
Sarah E. Musick, widow Rt 1, Box B2 Cleveland, VA 24225	Leased 244332	0.353333%	0.2077
Betty Musick Rt. 2 Box 167 Cleveland, VA 24225	Leased 244332	0.353333%	0.2077
Thelma Musick, widow 950-L-39, Hillman HWY Abingdon, VA 24210	Leased 244332	0.353333%	0.2077
Ralph Elwood Musick, single Box 15177 Douglas Street Culpeper, VA 22701	Leased 244332	0.353333%	0.2077
Dorothy Johnson, single Rt. 4 Box 177-B Lebanon, VA 24266	Leased 244332	0.353333%	0.2077
Hubert C. Musick and Jo Anne Musick, h/w PO Box 202 Honaker, VA 24260	Leased 244332	0.353333%	0.2077

Ina Musick, widow 667 Hunting Hill Road Piney Flats, TN 37686	Leased 244332	0.353333%	0.2077
Ronald Lewis Wilson Rt. 1 Box 91 Honaker, VA 24260	Leased 244332	0.088333%	0.0519
Lakie Nears P.O. Box 1864 Bristol, VA 24203	Leased 244332	0.088333%	0.0519
Trudie Damron 51 Sutherland Drive Cleveland, VA 24225	Leased 244332	0.088333%	0.0519
Freddy Wilson Rt 2 Box 332 Cleveland, VA 24225	Leased 244332	0.044167%	0.0260
Patricia C. Fields 5994 Clinch Mountain Road Lebanon, VA 24266	Leased 244332	0.044167%	0.0260
Mildred Kendrick and Claude Kendrick W/H Star Route, Box 94 Dublin, VA 24084	Leased 244332	0.058889%	0.0346
Edith Matson and William B. Matson W/H 5678 State Route 133 Batavia, Ohio 45103	Leased 244332	0.058889%	0.0346
Sally Musick, widow 747 Smoots Branch Cleveland, VA 24225	Leased 244332	0.058889%	0.0346
Cecil C. Musick and Irene Musick, H/W Route 2 Box 114 Cleveland, VA 24225	Leased 244332	0.058889%	0.0346
James Harold Musick and Annie B. Musick, H/W Rt. 2 Box 76B Cleveland, VA 24225	Leased 244332	0.058889%	0.0346
Fred Musick, Jr. and Allie Musick H/W P.O. Box 315 Northeast, Maryland 21901	Unleased	0.058889%	0.0346
Scarlette Baker and Henry Baker, H/W PO Box 2374	Leased 244332	0.070667%	0.0415

Lebanon, VA 24266

Sparker Floyd Musick and Dolly Musick, H/W 17085 Brumley Gap Rd, Abingdon, VA 24210	Leased 244332	0.070667%	0.0415
Raymond Musick and Patsy Musick H/W Box 1245, Stuart, VA 24171	Unleased	0.070667%	0.0415
Samuel Musick 1085 Bellamy Lane Portsmouth, OH 45663	Unleased	0.070667%	0.0415
Keith Allen Musick 25005 Lawrence, Apt. 126 Center Line, MI 48015	Leased 244332	0.035333%	0.0208
Patrick Fitzgerald Musick 25005 Lawrence, Apt. 126, Center Line, MI 48015	Leased 244332	0.035333%	0.0208
Velva Lee Breeding and Clold Breeding W/H Route 1 Box 441 Cleveland, VA 24225	Leased 244332	3.886667%	2.2844
Billie Mason Gilbert and Catherine L. Gilbert, H/W 7442 SE 114 Lane, Belleview, Florida 34420-4746	Leased 244332	0.107963%	0.0635
Violet Combs and Arlen Combs W/H 8122 Sinclair Mill Road, Manassas, VA 20112-3509	Leased 244332	0.107963%	0.0635
Charlotte Lewis, single 8698 Carlton Drive, Manassas, VA 20112	Leased 244332	0.107963%	0.0635
Sharon Peacher & Edward L. Peacher W/H 10807 Warwick Avenue, Fairfax, VA 22030	Leased 244332	0.107963%	0.0635
Gladys Crawford and Carl Crawford W/H 9017 Richmond Avenue, Manassas, VA 20110	Leased 244332	0.107963%	0.0635
Lorraine Crutchfield and Meredith Crutchfield W/H P.O. Box 632, South Hill, VA 23970	Leased 244332	0.107963%	0.0635

Phyllis Keene, single 497A Washington Street, Romney, WVA 26757	Leased 244332	0.107963%	0.0635
Ronnie Gilbert and Vicki Gilbert H/W Rt. 2 Box 28A, Cleveland, VA 24225	Leased 244332	0.053981%	0.0317
Regina Gilbert, single Rt. 2 Box 127A, Cleveland, VA 24225	Leased 244332	0.053981%	0.0317
Brenda Whitt and Ferrell Whitt W/H 255 Brill Road Star Tannery, VA 22654	Leased 244332	0.015423%	0.0091
Wanda Whitt and Randall Whitt W/H 140 Cline Drive Gore, VA 22637	Unleased	0.015423%	0.0091
Carol Peacoe and Jackie Peacoe W/H PO Box 2, Stephenson, VA 22656	Unleased	0.015423%	0.0091
Diane Howell, single PO Box 414, Hebron, VA 21830	Unleased	0.015423%	0.0091
Steven Howell unknown	Unleased	0.015423%	0.0091
Kevin Howell 140 Cline Drive, Gore, VA 22637	Unleased	0.015423%	0.0091
Franklin Farmer Karen Farmer H/W 8566 Burlington Court, Manassas, VA 20110	Unleased	0.015423%	0.0091
Alma Pauline Butler, single 511 Paradise Road Aberdeen, MD 21001	Leased 244332	0.971667%	0.5711
Pridemore Powers and Virginia Powers H/W Unknown	Unleased	0.971667%	0.5711
Maynard Powers Unknown	Unleased	0.971667%	0.5711
Alma Simerly, single PO Box 1624 Honaker, VA 24260	Leased 244332	0.647778%	0.3807

Roland Delmar Kiser, single PO Box 194 Cleveland, VA 24225	Unleased	0.647778%	0.3807
Nettie Glenn Wilson, widow PO Box 294 Cleveland, VA 24225	Leased 244332	0.647778%	0.3807
Kennie O'Dell Kiser and Thelma Kiser, H/W PO Box 62 Cleveland, VA 24225	Leased 244332	0.647778%	0.3807
Giles Wilson and Charlotte Wilson H/W 70 Faith Street Cleveland, VA 24225	Unleased	0.092540%	0.0544
Roy Lee Wilson and Delphia Wilson, H/W HC 4 Box 304 Bee, VA 24217	Leased 244332	0.092540%	0.0544
Alden Wilson and Ella Wilson, H/W 1335 E Old Philadelphia Road Elkton, MD 21921	Leased 244332	0.092540%	0.0544
Curtis Wilson and Connie Wilson, H/W 1867 E Old Philadelphia Road Elkton, MD 21921	Leased 244332	0.092540%	0.0544
Lonnie G. Wilson and Pam Wilson, H/W 3748 Cunningham Road Thomasville, NC 27360	Leased 244332	0.092540%	0.0544
Wiley J. Canter Unknown	Unleased	0.030847%	0.0181
Johnny Lee Rosenbaum 1730 Clifton Rd. Bristol, TN. 37621	Unleased	0.030847%	0.0181
Alicia Rosenbaum, single P. O. Box 1114 Bristol, TN 37621	Unleased	0.030847%	0.0181
Randall Head and Teresa Head, H/W 1279 Old Neck Road Elkton, MD 21921	Leased 244332	0.018508%	0.0109
Wanda K. Jones and Evan Jones, H/W 995 E Old Philadelphia Rd	Leased 244332	0.018508%	0.0109

Elkton, MD 21921

Sharon Lynn Jones and  
Bobby Jones, W/H  
2817 Biggs Highway  
Northeast, MD 21901

Unleased 0.018508% 0.0109

Carolyn Sue Rinehart and  
Richard Rinehart, W/H  
PO Box 1054  
Rising Sun, MD 21911

Leased 244332 0.018508% 0.0109

Jack Kelvin Head  
89 Tolmax Lane  
Elkton, MD 21921

Unleased 0.018508% 0.0109

**Ruby Ethel Kiser Heirs**

Kennie O'Dell Kiser  
P.O. Box 62  
Cleveland, VA 24225

Leased 244332 0.215926% 0.1269

Nettie Glenn Wilson, widow  
PO Box 294  
Cleveland, VA 24225

Leased 244332 0.215926% 0.1269

Roland Delmar Kiser, single  
PO Box 194  
Cleveland, VA 24225

Leased 244332 0.215926% 0.1269

Vadie Kiser Tiller Blankenship and  
Edwin Blankenship W/H  
26934 Watuaga Road  
Abingdon, VA 24211-7356

Leased 244332 0.971667% 0.5711

Maudie Stevens, single  
HCR 1, Box 405  
Birchleaf, VA 24220

Leased 244332 0.971667% 0.5711

Anita Conway and  
Wayne Conway, W/H  
HCR 1 Box 409  
Birchleaf, VA 24220

Leased 244332 0.485833% 0.2856

Donnie Kiser and  
Diann Kiser, H/W  
P.O. Box 72  
Lawndale, NC 28090

Leased 244332 0.485833% 0.2856

James Albert Counts  
814 Shamrock Drive  
Fredricksburg, VA 22407

Leased 244332 0.138810% 0.0816

Marvin Eugene Counts  
2644 Pats Lane  
St Paul, VA 24283

Leased 244332 0.138810% 0.0816

Hancel Wayne Counts

Leased 0.138810% 0.0816

16486 S St. Paul St Castlewood, VA 24283	244332		
Lyndon Carrol Counts 16486 S St. Paul St Castlewood, VA 24283	Leased 244332	0.138810%	0.0816
Virginia Dare Turner Rt. 1 Box 682 Clinchco, VA 24226	Leased 244332	0.138810%	0.0816
Glenda Sue Turner 4316 Kentland Drive Woodbridge, VA 22193	Leased 244332	0.138810%	0.0816
Lois Ann Phipps HC 67 Box 153-A Dante, VA 24237	Leased 244332	0.138810%	0.0816
Brady Brooks HC 67 Box 245 Dante, VA 24237	Leased 244332	3.886667%	2.2844
Rayford Counts Rt. 1 Box 696 Dante, VA 24237	Leased 244332	0.647778%	0.3807
James E. Counts Rt. 1 Box 344 Clintwood, VA 24228	Leased 244332	0.647778%	0.3807
Maynard Counts 122 America Street Cleveland, VA 24225 <i>*Formerly incorrectly listed as Christopher Darrell Counts</i>	Leased 244332	0.647778%	0.3807
Linda Gail Chafin 2009 New Garden Road Cleveland, VA 24225	Leased 244332	0.647778%	0.3807
William Larry Counts Rt. 2 Box 70 Cleveland, VA 24225	Leased 244332	0.647778%	0.3807
Lora Lee Counts Rt. 1 Box 630 Dante, VA 24237	Leased 244332	0.161944%	0.0952
Kevin J. Counts Rt. 1 Box 630 Dante, VA 24237	Leased 244332	0.161944%	0.0952
Anthony Counts PO Box 91 Cleveland, VA 24225	Leased 244332	0.161944%	0.0952
Destia Puckett PO Box 91	Leased 244332	0.161944%	0.0952

Cleveland, VA 24225

Anne J Campbell 248 Cleveland Hgts Rd Cleveland, VA 24225	Leased 244332	1.295556%	0.7615
---	------------------	-----------	--------

**Heirs of Inas Counts\***

Cheryl Fields* PO Box 3321 Rosedale, VA 24280	Leased 244332	0.647778%	0.3807
---	------------------	-----------	--------

Teresa & Russell Campbell* PO Box 1403 Lebanon, VA 24266	Leased 244332	0.647778%	0.3807
--	------------------	-----------	--------

Delphia Combs 32 Train Track Road Cleveland, VA 24225	Leased 244332	1.295556%	0.7615
---	------------------	-----------	--------

William Arthur Kiser and Sylvia Kiser, H/W 421 Beauregard Drive Chesapeake, VA 23322	Unleased	0.485833%	0.2856
---	----------	-----------	--------

Christine Kiser and James Kiser, W/H 719 St Paul St Newport News, VA 23605	Unleased	0.485833%	0.2856
---	----------	-----------	--------

Nellie Kiser Wells, single 2128 A Street Augusta, GA 30904-3010	Leased 244332	0.485833%	0.2856
---	------------------	-----------	--------

Ama Kiser Vance, widow 409 West Main St, Apt 4 Tazewell, VA 24651	Unleased	0.485833%	0.2856
---	----------	-----------	--------

Dave Craft 2700 Willimar Street Richmond, VA 23234	Unleased	0.242917%	0.1428
--	----------	-----------	--------

Charles Hankins and Lorraine Hankins H/W 1694 Royal Gate Drive New Braunfels, TX 78132	Unleased	0.242917%	0.1428
---	----------	-----------	--------

Ada Karen Hayes and Clarence Hayes W/H 1542 Holly Hills Road Powhatan, VA 23139	Unleased	0.242917%	0.1428
--	----------	-----------	--------

W. Jean Bryan, single 4204 Winterberry Lane Charleston, WVA 25313	Leased 244332	0.242917%	0.1428
---	------------------	-----------	--------

Oakley Eugene Perkins and	Leased	0.161944%	0.0952
---------------------------	--------	-----------	--------

	Dorothy Perkins, H/W 2416 Lamberts Avenue Richmond, VA 23234	244332		
	Brenda Courtney and James Courtney W/H 1904 Graves Road Sandston, VA 23150	Leased 244332	0.161944%	0.0952
	Greta Shaw and Robert L. Shaw W/H 14010 North Carriage Lane Midlothian, VA 23313-4325	Leased 244332	0.161944%	0.0952
	Lila Elizabeth Kiser, single 2416 Lamberts Avenue Richmond, VA 23234	Leased 244332	0.485833%	0.2856
5	Nancy E. Counts Estate c/o Mildred Miller 2401 S. Atlantic Ave. Apt. # A401 New Smyrna Beach, FL 32169-3452	Leased 243912	4.382500%	2.5750
	Alice B. Keen, widow 4741 Showalter Road NW Roanoke, VA 24017	Leased 243912	1.095625%	0.6438
	Samuel J. Breeding, Jr. & Betty Sue Breeding, h/w PO Box 293 Grundy, VA 24614	Leased 243912	1.095625%	0.6438
	Lillian B. Crane & Percy V. Crane, w/h 6380 Virgil H. Goode HWY Rocky Mount, VA 24151-3384	Leased 243912	1.095625%	0.6438
	Ruby Marie Breeding Johnson & William C. Johnson, w/h 5519 Chenault Ave Orlando, FL 32839	Leased 243912	0.365208%	0.2146
	Deborah L. Tomlinson & Terry L. Tomlinson, w/h 132 North Clay St Coldwater, MI 49036	Leased 243912	0.365208%	0.2146
	Larry D. Breeding & Kathy A. Breeding, h/w 1050 Granger Drive Jacksonville, FL 32221	Leased 243912	0.365208%	0.2146
	Leon Kiser & Janice Kiser, h/w 315 Hill Road Bristol, TN 37620	Leased 243912	0.876500%	0.5150

Blaine Owens & Robin M. Owens, h/w 103 Jefferson Drive Bristol, VA 24201	Leased 243912	0.292167%	0.1717
Sharon Dickson 295 Bethel Drive # 39 Bristol, TN 37620	Leased 243912	0.292167%	0.1717
Dorothy C. Kiser c/o Larry Kiser PO Box 1565 Bristol, TN 37621	Leased 243912	0.876500%	0.5150
Marshall 'Johnson* PO Box 741175 Orange City, FL 32774	Leased 243912	0.876500%	0.5150
Tressa K. Patrick c/o Lousie Gentry 212 Oak Street Bristol, TN 37620	Leased 243912	0.219125%	0.1288
Wilma Johnson & Dale C. Porter 235 Wheeler Road Lynchburg, VA 24504-3387	Leased 243912	0.219125%	0.1288
Gaynell Johnson & Carl Edward Sampson 155 Poplar Terrace Drive Lynchburg, VA 24502-3387	Leased 243912	0.219125%	0.1288
Freddy O Johnson & Darlene Johnson, h/w PO Box 503 Montvale, VA 24122	Leased 243912	0.219125%	0.1288
Lana O Duty & Sonny Don Duty, w/h 5950 Valley Road Springfield, TN 37172	Leased 243912	0.292167%	0.1717
Cecil L. Kiser & Julia A. Kiser, h/w 2133 Summers Ave Streetsboro, OH 44241-5826	Leased 243912	2.191250%	1.2875
Diana D. Kiser Rt. 4 Box 654 North Tazewell, VA 24630-0654	Leased 243912	2.191250%	1.2875
<b>TOTAL GAS ESTATE</b>		<b>100.000000%</b>	<b>58.7700</b>

Percentage of Unit Leased	91.493436%	
Percentage of Unit Unleased	8.506564%	
Acreage in Unit Leased		53.7705
Acreage in Unit Unleased		4.9995

**Coal Estate Only**

1	Pine Mountain Oil & Gas, Inc. Attn: Jerry Grantham P.O. Box 2136 Abingdon, VA 24212	Leased-EPC 241490L Tract T-483	38.350000%	22.5400
2	Pine Mountain Oil & Gas, Inc. Attn: Jerry Grantham P.O. Box 2136 Abingdon, VA 24212	Leased-EPC 244792 TC-214	0.820000%	0.4800
3	Pine Mountain Oil & Gas, Inc. Attn: Jerry Grantham P.O. Box 2136 Abingdon, VA 24212	Leased-EPC 244792 TC-214	8.320000%	4.8900
4	Pine Mountain Oil & Gas, Inc. Attn: Jerry Grantham P.O. Box 2136 Abingdon, VA 24212	Leased-EPC 244792 TC-214	34.980000%	20.5600
5	Pine Mountain Oil & Gas, Inc. Attn: Jerry Grantham P.O. Box 2136 Abingdon, VA 24212	Leased-EPC 241640 T2-177	17.530000%	10.3000
	<b>TOTAL COAL ESTATE</b>		<b>100.000000%</b>	<b>58.7700</b>

Percentage of Unit Leased	100.000000%	
Percentage of Unit Unleased	0.000000%	
Acreage in Unit Leased		58.7700
Acreage in Unit Unleased		0.0000

\*See Affidavit of Heirship for Edith Wockenfuss

**EXHIBIT "E"**  
**VC-502832**  
created 5/13/2013

<u>TR</u>	<u>LESSOR</u>	<u>LEASE STATUS</u>	<u>INTEREST WITHIN UNIT</u>	<u>GROSS ACREAGE IN UNIT</u>
<u>Gas Estate Only</u>				
2	<u>H. F. Kiser Heirs</u>			
	Delphia Musick Ball, widow PO Box 58 Davenport, VA 24239	Leased 244332	0.008283%	0.0048
	Sarah E. Musick, widow Rt 1, Box B2 Cleveland, VA 24225	Leased 244332	0.008283%	0.0048
	Betty Musick Rt. 2 Box 167 Cleveland, VA 24225	Leased 244332	0.008283%	0.0048
	Thelma Musick, widow 950-L-39, Hillman HWY Abingdon, VA 24210	Leased 244332	0.008283%	0.0048
	Ralph Elwood Musick, single Box 15177 Douglas Street Culpeper, VA 22701	Leased 244332	0.008283%	0.0048
	Dorothy Johnson, single Rt. 4 Box 177-B Lebanon, VA 24266	Leased 244332	0.008283%	0.0048
	Hubert C. Musick and Jo Anne Musick, h/w PO Box 202 Honaker, VA 24260	Leased 244332	0.008283%	0.0048
	Ina Musick, widow 667 Hunting Hill Road	Leased 244332	0.008283%	0.0048

Piney Flats, TN 37686

Ronald Lewis Wilson Rt. 1 Box 91 Honaker, VA 24260	Leased 244332	0.002071%	0.0012
Lakie Nears P.O. Box 1864 Bristol, VA 24203	Leased 244332	0.002071%	0.0012
Trudie Damron 51 Sutherland Drive Cleveland, VA 24225	Leased 244332	0.002071%	0.0012
Freddy Wilson Rt 2 Box 332 Cleveland, VA 24225	Leased 244332	0.001035%	0.0006
Patricia C. Fields 5994 Clinch Mountain Road Lebanon, VA 24266	Leased 244332	0.001035%	0.0006
Mildred Kendrick and Claude Kendrick W/H Star Route, Box 94 Dublin, VA 24084	Leased 244332	0.001380%	0.0008
Edith Matson and William B. Matson W/H 5678 State Route 133 Batavia, Ohio 45103	Leased 244332	0.001380%	0.0008
Sally Musick, widow 747 Smoots Branch Cleveland, VA 24225	Leased 244332	0.001380%	0.0008
Cecil C. Musick and Irene Musick, H/W Route 2 Box 114 Cleveland, VA 24225	Leased 244332	0.001380%	0.0008
James Harold Musick and Annie B. Musick, H/W Rt. 2 Box 76B Cleveland, VA 24225	Leased 244332	0.001380%	0.0008
Fred Musick, Jr. and	Unleased	0.001380%	0.0008

Allie Musick H/W  
P.O. Box 315  
Northeast, Maryland 21901

Scarlette Baker and Henry Baker, H/W PO Box 2374 Lebanon, VA 24266	Leased 244332	0.001657%	0.0010
---	------------------	-----------	--------

Sparker Floyd Musick and Dolly Musick, H/W 17085 Brumley Gap Rd, Abingdon, VA 24210	Leased 244332	0.001657%	0.0010
--	------------------	-----------	--------

Raymond Musick and Patsy Musick H/W Box 1245, Stuart, VA 24171	Unleased	0.001657%	0.0010
---	----------	-----------	--------

Samuel Musick 1085 Bellamy Lane Portsmouth, OH 45663	Unleased	0.001657%	0.0010
--	----------	-----------	--------

Keith Allen Musick 25005 Lawrence, Apt. 126 Center Line, MI 48015	Leased 244332	0.000828%	0.0005
---	------------------	-----------	--------

Patrick Fitzgerald Musick 25005 Lawrence, Apt. 126, Center Line, MI 48015	Leased 244332	0.000828%	0.0005
---	------------------	-----------	--------

Velva Lee Breeding and Cloid Breeding W/H Route 1 Box 441 Cleveland, VA 24225	Leased 244332	0.0911111%	0.0533
--	------------------	------------	--------

Billie Mason Gilbert and Catherine L. Gilbert, H/W 7442 SE 114 Lane, Bellevue, Florida 34420-4746	Leased 244332	0.002531%	0.0015
--	------------------	-----------	--------

Violet Combs and Arlen Combs W/H 8122 Sinclair Mill Road, Manassas, VA 20112-3509	Leased 244332	0.002531%	0.0015
--	------------------	-----------	--------

Charlotte Lewis, single	Leased	0.002531%	0.0015
-------------------------	--------	-----------	--------

8698 Carlton Drive, Manassas, VA 20112	244332		
Sharon Peacher & Edward L. Peacher W/H 10807 Warwick Avenue, Fairfax, VA 22030	Leased 244332	0.002531%	0.0015
Gladys Crawford and Carl Crawford W/H 9017 Richmond Avenue, Manassas, VA 20110	Leased 244332	0.002531%	0.0015
Lorraine Crutchfield and Meredith Crutchfield W/H P.O. Box 632, South Hill, VA 23970	Leased 244332	0.002531%	0.0015
Phyllis Keene, single 497A Washington Street, Romney, WVA 26757	Leased 244332	0.002531%	0.0015
Ronnie Gilbert and Vicki Gilbert H/W Rt. 2 Box 28A, Cleveland, VA 24225	Leased 244332	0.001265%	0.0007
Regina Gilbert, single Rt. 2 Box 127A, Cleveland, VA 24225	Leased 244332	0.001265%	0.0007
Brenda Whitt and Ferrell Whitt W/H 255 Brill Road Star Tannery, VA 22654	Leased 244332	0.000362%	0.0002
Wanda Whitt and Randall Whitt W/H 140 Cline Drive Gore, VA 22637	Unleased	0.000362%	0.0002
Carol Peacoe and Jackie Peacoe W/H PO Box 2, Stephenson, VA 22656	Unleased	0.000362%	0.0002
Diane Howell, single	Unleased	0.000362%	0.0002

PO Box 414,  
Hebron, VA 21830

Steven Howell unknown	Unleased	0.000362%	0.0002
Kevin Howell 140 Cline Drive, Gore, VA 22637	Unleased	0.000362%	0.0002
Franklin Farmer Karen Farmer H/W 8566 Burlington Court, Manassas, VA 20110	Unleased	0.000362%	0.0002
Alma Pauline Butler, single 511 Paradise Road Aberdeen, MD 21001	Leased 244332	0.022778%	0.0133
Pridemore Powers and Virginia Powers H/W Unknown	Unleased	0.022778%	0.0133
Maynard Powers Unknown	Unleased	0.022778%	0.0133
Alma Simerly, single PO Box 1624 Honaker, VA 24260	Leased 244332	0.015185%	0.0089
Roland Delmar Kiser, single PO Box 194 Cleveland, VA 24225	Unleased	0.015185%	0.0089
Nettie Glenn Wilson, widow PO Box 294 Cleveland, VA 24225	Leased 244332	0.015185%	0.0089
Kennie O'Dell Kiser and Thelma Kiser, H/W PO Box 62 Cleveland, VA 24225	Leased 244332	0.015185%	0.0089
Giles Wilson and Charlotte Wilson H/W 70 Faith Street Cleveland, VA 24225	Unleased	0.002169%	0.0013

Roy Lee Wilson and Delphia Wilson, H/W HC 4 Box 304 Bee, VA 24217	Leased 244332	0.002169%	0.0013
Alden Wilson and Ella Wilson, H/W 1335 E Old Philadelphia Road Elkton, MD 21921	Leased 244332	0.002169%	0.0013
Curtis Wilson and Connie Wilson, H/W 1867 E Old Philadelphia Road Elkton, MD 21921	Leased 244332	0.002169%	0.0013
Lonnie G. Wilson and Pam Wilson, H/W 3748 Cunningham Road Thomasville, NC 27360	Leased 244332	0.002169%	0.0013
Wiley J. Canter Unknown	Unleased	0.000723%	0.0004
Johnny Lee Rosenbaum 1730 Clifton Rd. Bristol, TN. 37621	Unleased	0.000723%	0.0004
Alicia Rosenbaum, single P. O. Box 1114 Bristol, TN 37621	Unleased	0.000723%	0.0004
Randall Head and Teresa Head, H/W 1279 Old Neck Road Elkton, MD 21921	Leased 244332	0.000434%	0.0003
Wanda K. Jones and Evan Jones, H/W 995 E Old Philadelphia Rd Elkton, MD 21921	Leased 244332	0.000434%	0.0003
Sharon Lynn Jones and Bobby Jones, W/H 2817 Biggs Highway Northeast, MD 21901	Unleased	0.000434%	0.0003

Carolyn Sue Rinehart and Richard Rinehart, W/H PO Box 1054 Rising Sun, MD 21911	Leased 244332	0.000434%	0.0003
--	------------------	-----------	--------

Jack Kelvin Head 89 Tolmax Lane Elkton, MD 21921	Unleased	0.000434%	0.0003
--	----------	-----------	--------

**Ruby Ethel Kiser Heirs**

Kennie O'Dell Kiser P.O. Box 62 Cleveland, VA 24225	Leased 244332	0.005062%	0.0030
---	------------------	-----------	--------

Nettie Glenn Wilson, widow PO Box 294 Cleveland, VA 24225	Leased 244332	0.005062%	0.0030
---	------------------	-----------	--------

Roland Delmar Kiser, single PO Box 194 Cleveland, VA 24225	Leased 244332	0.005062%	0.0030
--	------------------	-----------	--------

Vadie Kiser Tiller Blankenship and Edwin Blankenship W/H 26934 Watuaga Road Abingdon, VA 24211-7356	Leased 244332	0.022778%	0.0133
--	------------------	-----------	--------

Maudie Stevens, single HCR 1, Box 405 Birchleaf, VA 24220	Leased 244332	0.022778%	0.0133
---	------------------	-----------	--------

Anita Conway and Wayne Conway, W/H HCR 1 Box 409 Birchleaf, VA 24220	Leased 244332	0.011389%	0.0067
---	------------------	-----------	--------

Donnie Kiser and Diann Kiser, H/W P.O. Box 72 Lawndale, NC 28090	Leased 244332	0.011389%	0.0067
---	------------------	-----------	--------

James Albert Counts 814 Shamrock Drive Fredricksburg, VA 22407	Leased 244332	0.003254%	0.0019
--	------------------	-----------	--------

Marvin Eugene Counts	Leased	0.003254%	0.0019
----------------------	--------	-----------	--------

2644 Pats Lane St Paul, VA 24283	244332		
Hancel Wayne Counts 16486 S St. Paul St Castlewood, VA 24283	Leased 244332	0.003254%	0.0019
Lyndon Carrol Counts 16486 S St. Paul St Castlewood, VA 24283	Leased 244332	0.003254%	0.0019
Virginia Dare Turner Rt. 1 Box 682 Clinchco, VA 24226	Leased 244332	0.003254%	0.0019
Glenda Sue Turner 4316 Kentland Drive Woodbridge, VA 22193	Leased 244332	0.003254%	0.0019
Lois Ann Phipps HC 67 Box 153-A Dante, VA 24237	Leased 244332	0.003254%	0.0019
Brady Brooks HC 67 Box 245 Dante, VA 24237	Leased 244332	0.091111%	0.0533
Anthony Counts PO Box 91 Cleveland, VA 24225	Leased 244332	0.003796%	0.0022
Destia Puckett PO Box 91 Cleveland, VA 24225	Leased 244332	0.003796%	0.0022
Anne J Campbell 248 Cleveland Hgts Rd Cleveland, VA 24225	Leased 244332	0.030370%	0.0178
Delphia Combs 32 Train Track Road Cleveland, VA 24225	Leased 244332	0.030370%	0.0178
William Arthur Kiser and Sylvia Kiser, H/W 421 Beauregard Drive Chesapeake, VA 23322	Unleased	0.011389%	0.0067

Christine Kiser and James Kiser, W/H 719 St Paul St Newport News, VA 23605	Unleased	0.011389%	0.0067
Nellie Kiser Wells, single 2128 A Street Augusta, GA 30904-3010	Leased 244332	0.011389%	0.0067
Ama Kiser Vance, widow 409 West Main St, Apt 4 Tazewell, VA 24651	Unleased	0.011389%	0.0067
Dave Craft 2700 Willimar Street Richmond, VA 23234	Unleased	0.005694%	0.0033
Charles Hankins and Lorraine Hankins H/W 1694 Royal Gate Drive New Braunfels, TX 78132	Unleased	0.005694%	0.0033
Ada Karen Hayes and Clarence Hayes W/H 1542 Holly Hills Road Powhatan, VA 23139	Unleased	0.005694%	0.0033
W. Jean Bryan, single 4204 Winterberry Lane Charleston, WVA 25313	Leased 244332	0.005694%	0.0033
Oakley Eugene Perkins and Dorothy Perkins, H/W 2416 Lamberts Avenue Richmond, VA 23234	Leased 244332	0.003796%	0.0022
Brenda Courtney and James Courtney W/H 1904 Graves Road Sandston, VA 23150	Leased 244332	0.003796%	0.0022
Greta Shaw and Robert L. Shaw W/H 14010 North Carriage Lane Midlothian, VA 23313-4325	Leased 244332	0.003796%	0.0022

Lila Elizabeth Kiser, single 2416 Lamberts Avenue Richmond, VA 23234	Leased 244332	0.011389%	0.0067
--	------------------	-----------	--------

3 **Luther M. Kiser Heirs**

Alma Simerly, single PO Box 1624 Honaker, VA 24260	Leased 244315	1.664000%	0.9780
--	------------------	-----------	--------

Roland Delmar Kiser, single PO Box 194 Cleveland, VA 24225	Unleased	1.664000%	0.9780
--	----------	-----------	--------

Nettie Glenn Wilson, widow PO Box 294 Cleveland, VA 24225	Leased 244315	1.664000%	0.9780
---	------------------	-----------	--------

Kennie O'Dell Kiser and Thelma Kiser, H/W PO Box 62 Cleveland, VA 24225	Leased 244315	1.664000%	0.9780
--	------------------	-----------	--------

Giles Wilson and Charlotte Wilson H/W 70 Faith Street Cleveland, VA 24225	Unleased	0.237714%	0.1397
--	----------	-----------	--------

Roy Lee Wilson and Delphia Wilson, H/W HC 4 Box 304 Bee, VA 24217	Unleased	0.237714%	0.1397
--	----------	-----------	--------

Alden Wilson and Ella Wilson, H/W 1335 E Old Philadelphia Road Elkton, MD 21921	Unleased	0.237714%	0.1397
--	----------	-----------	--------

Curtis Wilson and Connie Wilson, H/W 1867 E Old Philadelphia Road Elkton, MD 21921	Unleased	0.237714%	0.1397
---	----------	-----------	--------

Lonnie G. Wilson and Pam Wilson, H/W 3748 Cunningham Road	Leased 244315	0.237714%	0.1397
---	------------------	-----------	--------

Thomasville, NC 27360

Wiley J. Canter Unknown	Unleased	0.079238%	0.0466
----------------------------	----------	-----------	--------

Johnny Lee Rosenbaum 126 Thru Drive Pounding Mill, VA 24237	Unleased	0.079238%	0.0466
---	----------	-----------	--------

Alicia Rosenbaum, single P. O. Box 1114 Bristol, TN 37621	Unleased	0.079238%	0.0466
---	----------	-----------	--------

Randall Head and Teresa Head, H/W 1279 Old Neck Road Elkton, MD 21921	Unleased	0.047543%	0.0279
--	----------	-----------	--------

Wanda K. Jones and Evan Jones, H/W 995 E Old Philadelphia Rd Elkton, MD 21921	Unleased	0.047543%	0.0279
--	----------	-----------	--------

Sharon Lynn Jones and Bobby Jones, W/H 2817 Biggs Highway Northeast, MD 21901	Unleased	0.047543%	0.0279
--	----------	-----------	--------

Carolyn Sue Rinehart and Richard Rinehart, W/H 5434 Almond St. Philadelphia, PA 19137	Unleased	0.047543%	0.0279
--	----------	-----------	--------

Jack Kelvin Head 89 Tolmax Lane Elkton, MD 21921	Unleased	0.047543%	0.0279
--	----------	-----------	--------

4 **H. F. Kiser Heirs**

Delphia Musick Ball, widow PO Box 58 Davenport, VA 24239	Leased 244332	0.353333%	0.2077
--	------------------	-----------	--------

Sarah E. Musick, widow Rt 1, Box B2 Cleveland, VA 24225	Leased 244332	0.353333%	0.2077
---	------------------	-----------	--------

Betty Musick Rt. 2 Box 167 Cleveland, VA 24225	Leased 244332	0.353333%	0.2077
Thelma Musick, widow 950-L-39, Hillman HWY Abingdon, VA 24210	Leased 244332	0.353333%	0.2077
Ralph Elwood Musick, single Box 15177 Douglas Street Culpeper, VA 22701	Leased 244332	0.353333%	0.2077
Dorothy Johnson, single Rt. 4 Box 177-B Lebanon, VA 24266	Leased 244332	0.353333%	0.2077
Hubert C. Musick and Jo Anne Musick, h/w PO Box 202 Honaker, VA 24260	Leased 244332	0.353333%	0.2077
Ina Musick, widow 667 Hunting Hill Road Piney Flats, TN 37686	Leased 244332	0.353333%	0.2077
Ronald Lewis Wilson Rt. 1 Box 91 Honaker, VA 24260	Leased 244332	0.088333%	0.0519
Lakie Nears P.O. Box 1864 Bristol, VA 24203	Leased 244332	0.088333%	0.0519
Trudie Damron 51 Sutherland Drive Cleveland, VA 24225	Leased 244332	0.088333%	0.0519
Freddy Wilson Rt 2 Box 332 Cleveland, VA 24225	Leased 244332	0.044167%	0.0260
Patricia C. Fields 5994 Clinch Mountain Road Lebanon, VA 24266	Leased 244332	0.044167%	0.0260
Mildred Kendrick and Claude Kendrick W/H	Leased 244332	0.058889%	0.0346

Star Route, Box 94  
Dublin, VA 24084

Edith Matson and William B. Matson W/H 5678 State Route 133 Batavia, Ohio 45103	Leased 244332	0.058889%	0.0346
--	------------------	-----------	--------

Sally Musick, widow 747 Smoots Branch Cleveland, VA 24225	Leased 244332	0.058889%	0.0346
---	------------------	-----------	--------

Cecil C. Musick and Irene Musick, H/W Route 2 Box 114 Cleveland, VA 24225	Leased 244332	0.058889%	0.0346
--	------------------	-----------	--------

James Harold Musick and Annie B. Musick, H/W Rt. 2 Box 76B Cleveland, VA 24225	Leased 244332	0.058889%	0.0346
---	------------------	-----------	--------

Fred Musick, Jr. and Allie Musick H/W P.O. Box 315 Northeast, Maryland 21901	Unleased	0.058889%	0.0346
---	----------	-----------	--------

Scarlette Baker and Henry Baker, H/W PO Box 2374 Lebanon, VA 24266	Leased 244332	0.070667%	0.0415
---	------------------	-----------	--------

Sparker Floyd Musick and Dolly Musick, H/W 17085 Brumley Gap Rd, Abingdon, VA 24210	Leased 244332	0.070667%	0.0415
--	------------------	-----------	--------

Raymond Musick and Patsy Musick H/W Box 1245, Stuart, VA 24171	Unleased	0.070667%	0.0415
---	----------	-----------	--------

Samuel Musick 1085 Bellamy Lane Portsmouth, OH 45663	Unleased	0.070667%	0.0415
--	----------	-----------	--------

Keith Allen Musick 25005 Lawrence, Apt. 126 Center Line, MI 48015	Leased 244332	0.035333%	0.0208
Patrick Fitzgerald Musick 25005 Lawrence, Apt. 126, Center Line, MI 48015	Leased 244332	0.035333%	0.0208
Velva Lee Breeding and Cloid Breeding W/H Route 1 Box 441 Cleveland, VA 24225	Leased 244332	3.886667%	2.2844
Billie Mason Gilbert and Catherine L. Gilbert, H/W 7442 SE 114 Lane, Bellevue, Florida 34420-4746	Leased 244332	0.107963%	0.0635
Violet Combs and Arlen Combs W/H 8122 Sinclair Mill Road, Manassas, VA 20112-3509	Leased 244332	0.107963%	0.0635
Charlotte Lewis, single 8698 Carlton Drive, Manassas, VA 20112	Leased 244332	0.107963%	0.0635
Sharon Peacher & Edward L. Peacher W/H 10807 Warwick Avenue, Fairfax, VA 22030	Leased 244332	0.107963%	0.0635
Gladys Crawford and Carl Crawford W/H 9017 Richmond Avenue, Manassas, VA 20110	Leased 244332	0.107963%	0.0635
Lorraine Crutchfield and Meredith Crutchfield W/H P.O. Box 632, South Hill, VA 23970	Leased 244332	0.107963%	0.0635
Phyllis Keene, single 497A Washington Street, Romney, WVA 26757	Leased 244332	0.107963%	0.0635
Ronnie Gilbert and	Leased	0.053981%	0.0317

Vicki Gilbert H/W Rt. 2 Box 28A, Cleveland, VA 24225	244332		
Regina Gilbert, single Rt. 2 Box 127A, Cleveland, VA 24225	Leased 244332	0.053981%	0.0317
Brenda Whitt and Ferrell Whitt W/H 255 Brill Road Star Tannery, VA 22654	Leased 244332	0.015423%	0.0091
Wanda Whitt and Randall Whitt W/H 140 Cline Drive Gore, VA 22637	Unleased	0.015423%	0.0091
Carol Peacoe and Jackie Peacoe W/H PO Box 2, Stephenson, VA 22656	Unleased	0.015423%	0.0091
Diane Howell, single PO Box 414, Hebron, VA 21830	Unleased	0.015423%	0.0091
Steven Howell unknown	Unleased	0.015423%	0.0091
Kevin Howell 140 Cline Drive, Gore, VA 22637	Unleased	0.015423%	0.0091
Franklin Farmer Karen Farmer H/W 8566 Burlington Court, Manassas, VA 20110	Unleased	0.015423%	0.0091
Alma Pauline Butler, single 511 Paradise Road Aberdeen, MD 21001	Leased 244332	0.971667%	0.5711
Pridemore Powers and Virginia Powers H/W Unknown	Unleased	0.971667%	0.5711

Maynard Powers Unknown	Unleased	0.971667%	0.5711
Alma Simerly, single PO Box 1624 Honaker, VA 24260	Leased 244332	0.647778%	0.3807
Roland Delmar Kiser, single PO Box 194 Cleveland, VA 24225	Unleased	0.647778%	0.3807
Nettie Glenn Wilson, widow PO Box 294 Cleveland, VA 24225	Leased 244332	0.647778%	0.3807
Kennie O'Dell Kiser and Thelma Kiser, H/W PO Box 62 Cleveland, VA 24225	Leased 244332	0.647778%	0.3807
Giles Wilson and Charlotte Wilson H/W 70 Faith Street Cleveland, VA 24225	Unleased	0.092540%	0.0544
Roy Lee Wilson and Delphia Wilson, H/W HC 4 Box 304 Bee, VA 24217	Leased 244332	0.092540%	0.0544
Alden Wilson and Ella Wilson, H/W 1335 E Old Philadelphia Road Elkton, MD 21921	Leased 244332	0.092540%	0.0544
Curtis Wilson and Connie Wilson, H/W 1867 E Old Philadelphia Road Elkton, MD 21921	Leased 244332	0.092540%	0.0544
Lonnie G. Wilson and Pam Wilson, H/W 3748 Cunningham Road Thomasville, NC 27360	Leased 244332	0.092540%	0.0544
Wiley J. Canter Unknown	Unleased	0.030847%	0.0181

Johnny Lee Rosenbaum 1730 Clifton Rd. Bristol, TN. 37621	Unleased	0.030847%	0.0181
Alicia Rosenbaum, single P. O. Box 1114 Bristol, TN 37621	Unleased	0.030847%	0.0181
Randall Head and Teresa Head, H/W 1279 Old Neck Road Elkton, MD 21921	Leased 244332	0.018508%	0.0109
Wanda K. Jones and Evan Jones, H/W 995 E Old Philadelphia Rd Elkton, MD 21921	Leased 244332	0.018508%	0.0109
Sharon Lynn Jones and Bobby Jones, W/H 2817 Biggs Highway Northeast, MD 21901	Unleased	0.018508%	0.0109
Carolyn Sue Rinehart and Richard Rinehart, W/H PO Box 1054 Rising Sun, MD 21911	Leased 244332	0.018508%	0.0109
Jack Kelvin Head 89 Tolmax Lane Elkton, MD 21921	Unleased	0.018508%	0.0109

**Ruby Ethel Kiser Heirs**

Kennie O'Dell Kiser P.O. Box 62 Cleveland, VA 24225	Leased 244332	0.215926%	0.1269
Nettie Glenn Wilson, widow PO Box 294 Cleveland, VA 24225	Leased 244332	0.215926%	0.1269
Roland Delmar Kiser, single PO Box 194 Cleveland, VA 24225	Leased 244332	0.215926%	0.1269

Vadie Kiser Tiller Blankenship and Edwin Blankenship W/H 26934 Watuaga Road Abingdon, VA 24211-7356	Leased 244332	0.971667%	0.5711
Maudie Stevens, single HCR 1, Box 405 Birchleaf, VA 24220	Leased 244332	0.971667%	0.5711
Anita Conway and Wayne Conway, W/H HCR 1 Box 409 Birchleaf, VA 24220	Leased 244332	0.485833%	0.2856
Donnie Kiser and Diann Kiser, H/W P.O. Box 72 Lawndale, NC 28090	Leased 244332	0.485833%	0.2856
James Albert Counts 814 Shamrock Drive Fredricksburg, VA 22407	Leased 244332	0.138810%	0.0816
Marvin Eugene Counts 2644 Pats Lane St Paul, VA 24283	Leased 244332	0.138810%	0.0816
Hancel Wayne Counts 16486 S St. Paul St Castlewood, VA 24283	Leased 244332	0.138810%	0.0816
Lyndon Carrol Counts 16486 S St. Paul St Castlewood, VA 24283	Leased 244332	0.138810%	0.0816
Virginia Dare Turner Rt. 1 Box 682 Clinchco, VA 24226	Leased 244332	0.138810%	0.0816
Glenda Sue Turner 4316 Kentland Drive Woodbridge, VA 22193	Leased 244332	0.138810%	0.0816
Lois Ann Phipps HC 67 Box 153-A Dante, VA 24237	Leased 244332	0.138810%	0.0816

Brady Brooks HC 67 Box 245 Dante, VA 24237	Leased 244332	3.886667%	2.2844
Anthony Counts PO Box 91 Cleveland, VA 24225	Leased 244332	0.161944%	0.0952
Destia Puckett PO Box 91 Cleveland, VA 24225	Leased 244332	0.161944%	0.0952
Anne J Campbell 248 Cleveland Hgts Rd Cleveland, VA 24225	Leased 244332	1.295556%	0.7615
Delphia Combs 32 Train Track Road Cleveland, VA 24225	Leased 244332	1.295556%	0.7615
William Arthur Kiser and Sylvia Kiser, H/W 421 Beauregard Drive Chesapeake, VA 23322	Unleased	0.485833%	0.2856
Christine Kiser and James Kiser, W/H 719 St Paul St Newport News, VA 23605	Unleased	0.485833%	0.2856
Nellie Kiser Wells, single 2128 A Street Augusta, GA 30904-3010	Leased 244332	0.485833%	0.2856
Ama Kiser Vance, widow 409 West Main St, Apt 4 Tazewell, VA 24651	Unleased	0.485833%	0.2856
Dave Craft 2700 Willimar Street Richmond, VA 23234	Unleased	0.242917%	0.1428
Charles Hankins and Lorraine Hankins H/W 1694 Royal Gate Drive	Unleased	0.242917%	0.1428

New Braunfels, TX 78132

Ada Karen Hayes and Clarence Hayes W/H 1542 Holly Hills Road Powhatan, VA 23139	Unleased	0.242917%	0.1428
W. Jean Bryan, single 4204 Winterberry Lane Charleston, WVA 25313	Leased 244332	0.242917%	0.1428
Oakley Eugene Perkins and Dorothy Perkins, H/W 2416 Lamberts Avenue Richmond, VA 23234	Leased 244332	0.161944%	0.0952
Brenda Courtney and James Courtney W/H 1904 Graves Road Sandston, VA 23150	Leased 244332	0.161944%	0.0952
Greta Shaw and Robert L. Shaw W/H 14010 North Carriage Lane Midlothian, VA 23313-4325	Leased 244332	0.161944%	0.0952
Lila Elizabeth Kiser, single 2416 Lamberts Avenue Richmond, VA 23234	Leased 244332	0.485833%	0.2856
5 Nancy E. Counts Estate c/o Mildred Miller 2401 S. Atlantic Ave. Apt. # A401 New Smyra Beach, FL 32169-3452	Leased 243912	4.382500%	2.5750
Lillian B. Crane & Percy V. Crane, w/h 6380 Virgil H. Goode HWY Rocky Mount, VA 24151-3384	Leased 243912	1.095625%	0.6438
Ruby Marie Breeding Johnson & William C. Johnson, w/h 5519 Chenault Ave Orlando, FL 32839	Leased 243912	0.365208%	0.2146
Deborah L. Tomlinson & Terry L. Tomlinson, w/h	Leased 243912	0.365208%	0.2146

132 North Clay St  
Coldwater, MI 49036

Larry D. Breeding & Kathy A. Breeding, h/w 1050 Granger Drive Jacksonville, FL 32221	Leased 243912	0.365208%	0.2146
---	------------------	-----------	--------

Leon Kiser & Janice Kiser, h/w 315 Hill Road Bristol, TN 37620	Leased 243912	0.876500%	0.5150
---	------------------	-----------	--------

Blaine Owens & Robin M. Owens, h/w 103 Jefferson Drive Bristol, VA 24201	Leased 243912	0.292167%	0.1717
---	------------------	-----------	--------

Sharon Dickson 295 Bethel Drive # 39 Bristol, TN 37620	Leased 243912	0.292167%	0.1717
--	------------------	-----------	--------

Dorothy C. Kiser c/o Larry Kiser PO Box 1565 Bristol, TN 37621	Leased 243912	0.876500%	0.5150
---	------------------	-----------	--------

Wilma Johnson & Dale C. Porter 235 Wheeler Road Lynchburg, VA 24504-3387	Leased 243912	0.219125%	0.1288
---	------------------	-----------	--------

Lana O Duty & Sonny Don Duty, w/h 5950 Valley Road Springfield, TN 37172	Leased 243912	0.292167%	0.1717
---	------------------	-----------	--------

Cecil L. Kiser & Julia A. Kiser, h/w 2133 Summers Ave Streetsboro, OH 44241-5826	Leased 243912	2.191250%	1.2875
---	------------------	-----------	--------

Diana D. Kiser Rt. 4 Box 654 North Tazewell, VA 24630-0654	Leased 243912	2.191250%	1.2875
--	------------------	-----------	--------

<b>TOTAL GAS ESTATE</b>		<b>52.952653%</b>	<b>31.1190</b>
-------------------------	--	-------------------	----------------

**Coal Estate Only**

2	Pine Mountain Oil & Gas, Inc. Attn: Jerry Grantham P.O. Box 2136 Abingdon, VA 24212	Leased-EPC 244792 TC-214	0.706111%	0.4133
3	Pine Mountain Oil & Gas, Inc. Attn: Jerry Grantham P.O. Box 2136 Abingdon, VA 24212	Leased-EPC 244792 TC-214	8.320000%	4.8900
4	Pine Mountain Oil & Gas, Inc. Attn: Jerry Grantham P.O. Box 2136 Abingdon, VA 24212	Leased-EPC 244792 TC-214	30.121667%	17.7044
5	Pine Mountain Oil & Gas, Inc. Attn: Jerry Grantham P.O. Box 2136 Abingdon, VA 24212	Leased-EPC 241640 T2-177	13.804875%	8.1113
	<b>Total Coal Estate</b>		<b>52.952653%</b>	<b>31.1190</b>

**EXHIBIT "EE -07"**  
**VC-502832**  
**VGOB 02/12/17-1109**

<u>TRACT</u>	<u>LESSOR</u>	<u>LEASE STATUS</u>	<u>INTEREST WITHIN UNIT</u>	<u>GROSS ACREAGE IN UNIT</u>	<u></u>
--------------	---------------	---------------------	-----------------------------	------------------------------	---------

**Prior Disbursement -03**

**Gas Estate Only**

2	Inas Counts PO Box 2995 Lebanon, VA 24226-2995	Leased 244332	0.022778%	0.0133	75%
4	Inas Counts PO Box 2995 Lebanon, VA 24226-2995	Leased 244332	0.971667%	0.5711	75%
5	Samuel J. Breeding, Jr. & Betty Sue Breeding, h/w PO Box 293 Grundy, VA 24614	Leased 243912	1.095625%	0.6438	100%

**Coal Estate Only**

2	Pine Mountain Oil & Gas, Inc. Attn: Jerry Grantham P.O. Box 2136 Abingdon, VA 24212	Leased-EPC 244792 TC-214	0.007593%	0.0044	25%
4	Pine Mountain Oil & Gas, Inc. Attn: Jerry Grantham P.O. Box 2136 Abingdon, VA 24212	Leased-EPC 244792 TC-214	0.323889%	0.1904	25%

<b><u>Total Disbursed</u></b>	<b>0.02421552</b>	<b>1.4230</b>		
-------------------------------	-------------------	---------------	--	--

**Disbursement -04**

**Gas Estate Only**

5	Tressa K. Patrick	Leased	0.164344%	0.0966	75%
---	-------------------	--------	-----------	--------	-----

c/o Lousie Gentry 243912  
212 Oak Street  
Bristol, TN 37620

Gaynell Johnson & Leased 0.164344% 0.0966 75%  
Carl Edward Sampson 243912  
155 Poplar Terrace Drive  
Lynchburg, VA 24502-3387

Freddy O Johnson & Leased 0.164344% 0.0966 75%  
Darlene Johnson, h/w 243912  
PO Box 503  
Montvale, VA 24122

**Coal Estate Only**

5 Pine Mountain Oil & Gas, Inc. Leased-EPC 0.164344% 0.0966 25%  
Attn: Jerry Grantham 241640  
P.O. Box 2136 T2-177  
Abingdon, VA 24212

**Total Disbursed** 0.657376% 0.3864

**Disbursement -05**

5 Edith K. Wockenfuss & Leased 0.876500% 0.5150 100%  
David E. Wockenfuss, w/h 243912  
207A 12th Street  
Clermont, FL 34711

**Total Disbursed** 0.876500% 0.5150

**Disbursement -06**

**Gas Estate Only**

2 Linda Gail Chafin Leased 0.011389% 0.0067 75%  
2009 New Garden Road 244332  
Cleveland, VA 24225

William Larry Counts Leased 0.011389% 0.0067 75%

Rt. 2 Box 70 Cleveland, VA 24225	244332			
Lora Lee Counts Rt. 1 Box 630 Dante, VA 24237	Leased 244332	0.002847%	0.0017	75%
Kevin J. Counts Rt. 1 Box 630 Dante, VA 24237	Leased 244332	0.002847%	0.0017	75%
Rayford Counts Rt. 1 Box 696 Dante, VA 24237	Leased 244332	0.011389%	0.0067	75%
James E. Counts Rt. 1 Box 344 Clintwood, VA 24228	Leased 244332	0.011389%	0.0067	75%
Maynard Counts 122 America Street Cleveland, VA 24225	Leased 244332	0.011389%	0.0067	75%
				0.000000%
<i>*Formerly incorrectly listed as Christopher Darrell Counts</i>				
4 Linda Gail Chafin 2009 New Garden Road Cleveland, VA 24225	Leased 244332	0.485833%	0.2856	75%
William Larry Counts Rt. 2 Box 70 Cleveland, VA 24225	Leased 244332	0.485833%	0.2856	75%
Lora Lee Counts Rt. 1 Box 630 Dante, VA 24237	Leased 244332	0.121458%	0.0714	75%
Kevin J. Counts Rt. 1 Box 630 Dante, VA 24237	Leased 244332	0.121458%	0.0714	75%
Rayford Counts Rt. 1 Box 696 Dante, VA 24237	Leased 244332	0.485833%	0.2856	75%
James E. Counts Rt. 1 Box 344 Clintwood, VA 24228	Leased 244332	0.485833%	0.2856	75%

Maynard Counts 122 America Street Cleveland, VA 24225	Leased 244332	0.485833%	0.2856	75%
---	------------------	-----------	--------	-----

*\*Formerly incorrectly listed as Christopher Darrell Counts*

**Coal Estate Only**

2	Pine Mountain Oil & Gas, Inc. Attn: Jerry Grantham P.O. Box 2136 Abingdon, VA 24212	Leased-EPC 244792 TC-214	0.020880%	0.0122	25%
4	Pine Mountain Oil & Gas, Inc. Attn: Jerry Grantham P.O. Box 2136 Abingdon, VA 24212	Leased-EPC 244792 TC-214	0.890694%	0.523519	25%
<b>Total Disbursed</b>			<b>3.646294%</b>	<b>2.1434</b>	

**Disbursement -07**

5	Alice B. Keen, widow 4741 Showalter Road NW Roanoke, VA 24017	Leased 243912	1.095625%	0.6438	100%
<b>Total Disbursed</b>			<b>1.095625%</b>	<b>0.6438</b>	

Prod Date	Pmt Date	Payee Name	Deck Dcml	Own Net
04/2003	11/09/2006	FIRST BANK & TRUST COMPANY	0.07706250	555.04
04/2003	11/09/2006	FIRST BANK & TRUST COMPANY	0.07706250	162.76
05/2003	11/09/2006	FIRST BANK & TRUST COMPANY	0.07706250	294.35
05/2003	11/09/2006	FIRST BANK & TRUST COMPANY	0.07706250	91.78
06/2003	11/09/2006	FIRST BANK & TRUST COMPANY	0.07706250	265.15
06/2003	11/09/2006	FIRST BANK & TRUST COMPANY	0.07706250	82.49
07/2003	11/09/2006	FIRST BANK & TRUST COMPANY	0.07706250	603.85
07/2003	11/09/2006	FIRST BANK & TRUST COMPANY	0.07706250	198.93
08/2003	11/09/2006	FIRST BANK & TRUST COMPANY	0.07706250	172.66
08/2003	11/09/2006	FIRST BANK & TRUST COMPANY	0.07706250	463.62
09/2003	11/09/2006	FIRST BANK & TRUST COMPANY	0.07706250	162.64
09/2003	11/09/2006	FIRST BANK & TRUST COMPANY	0.07706250	450.47
10/2003	11/09/2006	FIRST BANK & TRUST COMPANY	0.07706250	143.27
10/2003	11/09/2006	FIRST BANK & TRUST COMPANY	0.07706250	421.21
11/2003	11/09/2006	FIRST BANK & TRUST COMPANY	0.07706250	408.32
11/2003	11/09/2006	FIRST BANK & TRUST COMPANY	0.07706250	143.74
12/2003	11/09/2006	FIRST BANK & TRUST COMPANY	0.07706250	440.51
12/2003	11/09/2006	FIRST BANK & TRUST COMPANY	0.07706250	143.39
01/2004	11/09/2006	FIRST BANK & TRUST COMPANY	0.07706250	171.82
01/2004	11/09/2006	FIRST BANK & TRUST COMPANY	0.07706250	510.08
02/2004	11/09/2006	FIRST BANK & TRUST COMPANY	0.07706250	143.97
02/2004	11/09/2006	FIRST BANK & TRUST COMPANY	0.07706250	411.18
03/2004	11/09/2006	FIRST BANK & TRUST COMPANY	0.07706250	129.62
03/2004	11/09/2006	FIRST BANK & TRUST COMPANY	0.07706250	361.85
04/2004	11/09/2006	FIRST BANK & TRUST COMPANY	0.07706250	119.08
04/2004	11/09/2006	FIRST BANK & TRUST COMPANY	0.07706250	349.39
05/2004	11/09/2006	FIRST BANK & TRUST COMPANY	0.07706250	139.91
05/2004	11/09/2006	FIRST BANK & TRUST COMPANY	0.07706250	391.88
06/2004	11/09/2006	FIRST BANK & TRUST COMPANY	0.07706250	159.25
06/2004	11/09/2006	FIRST BANK & TRUST COMPANY	0.07706250	435.89
07/2004	11/09/2006	FIRST BANK & TRUST COMPANY	0.07706250	157.50
07/2004	11/09/2006	FIRST BANK & TRUST COMPANY	0.07706250	451.05
08/2004	11/09/2006	FIRST BANK & TRUST COMPANY	0.07706250	515.90
08/2004	11/09/2006	FIRST BANK & TRUST COMPANY	0.07706250	193.15
09/2004	11/09/2006	FIRST BANK & TRUST COMPANY	0.07706250	152.17
09/2004	11/09/2006	FIRST BANK & TRUST COMPANY	0.07706250	422.52
10/2004	11/09/2006	FIRST BANK & TRUST COMPANY	0.07706250	486.96
10/2004	11/09/2006	FIRST BANK & TRUST COMPANY	0.07706250	183.58
11/2004	11/09/2006	FIRST BANK & TRUST COMPANY	0.07706250	640.23
11/2004	11/09/2006	FIRST BANK & TRUST COMPANY	0.07706250	243.11
12/2004	11/09/2006	FIRST BANK & TRUST COMPANY	0.07706250	240.78
12/2004	11/09/2006	FIRST BANK & TRUST COMPANY	0.07706250	659.48
01/2005	11/09/2006	FIRST BANK & TRUST COMPANY	0.07706250	515.36
01/2005	11/09/2006	FIRST BANK & TRUST COMPANY	0.07706250	188.62
02/2005	11/09/2006	FIRST BANK & TRUST COMPANY	0.07706250	150.10
02/2005	11/09/2006	FIRST BANK & TRUST COMPANY	0.07706250	534.44
03/2005	11/09/2006	FIRST BANK & TRUST COMPANY	0.07706250	164.23
03/2005	11/09/2006	FIRST BANK & TRUST COMPANY	0.07706250	561.95
04/2005	11/09/2006	FIRST BANK & TRUST COMPANY	0.07706250	581.56
04/2005	11/09/2006	FIRST BANK & TRUST COMPANY	0.07706250	224.20
05/2005	11/09/2006	FIRST BANK & TRUST COMPANY	0.07706250	185.17
05/2005	11/09/2006	FIRST BANK & TRUST COMPANY	0.07706250	522.28
06/2005	11/09/2006	FIRST BANK & TRUST COMPANY	0.07706250	448.22
06/2005	11/09/2006	FIRST BANK & TRUST COMPANY	0.07706250	169.60
07/2005	11/09/2006	FIRST BANK & TRUST COMPANY	0.07706250	223.58
07/2005	11/09/2006	FIRST BANK & TRUST COMPANY	0.07706250	467.50
08/2005	11/09/2006	FIRST BANK & TRUST COMPANY	0.07706250	429.89
08/2005	11/09/2006	FIRST BANK & TRUST COMPANY	0.07706250	253.93
09/2005	11/09/2006	FIRST BANK & TRUST COMPANY	0.07706250	580.21
09/2005	11/09/2006	FIRST BANK & TRUST COMPANY	0.07706250	295.78
10/2005	11/09/2006	FIRST BANK & TRUST COMPANY	0.07706250	712.65
10/2005	11/09/2006	FIRST BANK & TRUST COMPANY	0.07706250	404.47
11/2005	11/09/2006	FIRST BANK & TRUST COMPANY	0.07706250	711.87
11/2005	11/09/2006	FIRST BANK & TRUST COMPANY	0.07706250	303.88
12/2005	11/09/2006	FIRST BANK & TRUST COMPANY	0.07706250	224.72
12/2005	11/09/2006	FIRST BANK & TRUST COMPANY	0.07706250	554.28
01/2006	11/09/2006	FIRST BANK & TRUST COMPANY	0.07706250	206.56
01/2006	11/09/2006	FIRST BANK & TRUST COMPANY	0.07706250	531.78
02/2006	11/09/2006	FIRST BANK & TRUST COMPANY	0.07706250	326.72
02/2006	11/09/2006	FIRST BANK & TRUST COMPANY	0.07706250	129.87
03/2006	11/09/2006	FIRST BANK & TRUST COMPANY	0.07706250	270.57
03/2006	11/09/2006	FIRST BANK & TRUST COMPANY	0.07706250	107.03
04/2006	11/09/2006	FIRST BANK & TRUST COMPANY	0.07706250	62.83
04/2006	11/09/2006	FIRST BANK & TRUST COMPANY	0.07706250	28.20
05/2006	11/09/2006	FIRST BANK & TRUST COMPANY	0.07706250	0.81

05/2006	11/09/2006	FIRST BANK & TRUST COMPANY	0.07706250	1.63
06/2006	11/09/2006	FIRST BANK & TRUST COMPANY	0.07706250	23.21
06/2006	11/09/2006	FIRST BANK & TRUST COMPANY	0.07706250	59.48
07/2006	11/09/2006	FIRST BANK & TRUST COMPANY	0.07706250	349.46
07/2006	11/09/2006	FIRST BANK & TRUST COMPANY	0.07706250	124.50
08/2006	11/09/2006	FIRST BANK & TRUST COMPANY	0.07706250	388.20
08/2006	11/09/2006	FIRST BANK & TRUST COMPANY	0.07706250	171.58
09/2006	11/09/2006	FIRST BANK & TRUST COMPANY	0.07706250	138.53
09/2006	11/09/2006	FIRST BANK & TRUST COMPANY	0.07706250	381.02
10/2006	12/07/2006	FIRST BANK & TRUST COMPANY	0.07706250	97.05
10/2006	12/07/2006	FIRST BANK & TRUST COMPANY	0.07706250	221.83
12/2006	02/08/2007	FIRST BANK & TRUST COMPANY	0.07706250	234.63
12/2006	02/08/2007	FIRST BANK & TRUST COMPANY	0.07706250	554.07
01/2007	03/08/2007	FIRST BANK & TRUST COMPANY	0.07706250	410.76
01/2007	03/08/2007	FIRST BANK & TRUST COMPANY	0.07706250	183.78
02/2007	04/06/2007	FIRST BANK & TRUST COMPANY	0.07706250	188.94
02/2007	04/06/2007	FIRST BANK & TRUST COMPANY	0.07706250	439.38
03/2007	05/09/2007	FIRST BANK & TRUST COMPANY	0.07706250	502.38
03/2007	05/09/2007	FIRST BANK & TRUST COMPANY	0.07706250	219.71
04/2007	06/08/2007	FIRST BANK & TRUST COMPANY	0.07706250	473.01
04/2007	06/08/2007	FIRST BANK & TRUST COMPANY	0.07706250	230.31
05/2007	07/10/2007	FIRST BANK & TRUST COMPANY	0.07706250	467.99
05/2007	07/10/2007	FIRST BANK & TRUST COMPANY	0.07706250	249.78
05/2007	07/10/2007	FIRST BANK & TRUST COMPANY	0.07706250	5.34
06/2007	08/07/2007	FIRST BANK & TRUST COMPANY	0.07706250	206.70
06/2007	08/07/2007	FIRST BANK & TRUST COMPANY	0.07706250	208.29
06/2007	08/07/2007	FIRST BANK & TRUST COMPANY	0.07706250	171.45
07/2007	09/10/2007	FIRST BANK & TRUST COMPANY	0.07706250	78.54
07/2007	09/10/2007	FIRST BANK & TRUST COMPANY	0.07706250	233.72
07/2007	09/10/2007	FIRST BANK & TRUST COMPANY	0.07706250	193.86
08/2007	10/12/2007	FIRST BANK & TRUST COMPANY	0.07473948	145.52
08/2007	10/12/2007	FIRST BANK & TRUST COMPANY	0.07473948	149.26
08/2007	10/12/2007	FIRST BANK & TRUST COMPANY	0.07473948	119.11
09/2007	11/08/2007	FIRST BANK & TRUST COMPANY	0.07473948	157.70
09/2007	11/08/2007	FIRST BANK & TRUST COMPANY	0.07473948	85.46
09/2007	11/08/2007	FIRST BANK & TRUST COMPANY	0.07473948	134.60
10/2007	12/10/2007	FIRST BANK & TRUST COMPANY	0.07473948	108.94
10/2007	12/10/2007	FIRST BANK & TRUST COMPANY	0.07473948	183.43
10/2007	12/10/2007	FIRST BANK & TRUST COMPANY	0.07473948	167.42
11/2007	01/09/2008	FIRST BANK & TRUST COMPANY	0.07473948	184.77
11/2007	01/09/2008	FIRST BANK & TRUST COMPANY	0.07473948	251.85
11/2007	01/09/2008	FIRST BANK & TRUST COMPANY	0.07473948	72.26
12/2007	02/08/2008	FIRST BANK & TRUST COMPANY	0.07473948	266.43
12/2007	02/08/2008	FIRST BANK & TRUST COMPANY	0.07473948	184.96
12/2007	02/08/2008	FIRST BANK & TRUST COMPANY	0.07473948	74.80
01/2008	03/10/2008	FIRST BANK & TRUST COMPANY	0.07473948	90.76
01/2008	03/10/2008	FIRST BANK & TRUST COMPANY	0.07473948	221.38
01/2008	03/10/2008	FIRST BANK & TRUST COMPANY	0.07473948	302.96
02/2008	04/08/2008	FIRST BANK & TRUST COMPANY	0.07473948	66.72
02/2008	04/08/2008	FIRST BANK & TRUST COMPANY	0.07473948	334.75
02/2008	04/08/2008	FIRST BANK & TRUST COMPANY	0.07473948	225.63
03/2008	05/07/2008	FIRST BANK & TRUST COMPANY	0.07473948	337.25
03/2008	05/07/2008	FIRST BANK & TRUST COMPANY	0.07473948	253.00
03/2008	05/07/2008	FIRST BANK & TRUST COMPANY	0.07473948	100.57
04/2008	06/09/2008	FIRST BANK & TRUST COMPANY	0.07473948	281.24
04/2008	06/09/2008	FIRST BANK & TRUST COMPANY	0.07473948	132.77
04/2008	06/09/2008	FIRST BANK & TRUST COMPANY	0.07473948	344.23
05/2008	07/14/2008	FIRST BANK & TRUST COMPANY	0.07473948	126.55
05/2008	07/14/2008	FIRST BANK & TRUST COMPANY	0.07473948	455.94
05/2008	07/14/2008	FIRST BANK & TRUST COMPANY	0.07473948	347.40
06/2008	08/07/2008	FIRST BANK & TRUST COMPANY	0.07473948	143.95
06/2008	08/07/2008	FIRST BANK & TRUST COMPANY	0.07473948	338.95
06/2008	08/07/2008	FIRST BANK & TRUST COMPANY	0.07473948	421.45
07/2008	09/05/2008	FIRST BANK & TRUST COMPANY	0.07473948	140.87
07/2008	09/05/2008	FIRST BANK & TRUST COMPANY	0.07473948	386.40
07/2008	09/05/2008	FIRST BANK & TRUST COMPANY	0.07473948	486.12
08/2008	10/10/2008	FIRST BANK & TRUST COMPANY	0.07473948	105.30
08/2008	10/10/2008	FIRST BANK & TRUST COMPANY	0.07473948	347.88
08/2008	10/10/2008	FIRST BANK & TRUST COMPANY	0.07473948	271.07
09/2008	11/07/2008	FIRST BANK & TRUST COMPANY	0.07473948	73.00
09/2008	11/07/2008	FIRST BANK & TRUST COMPANY	0.07473948	313.97
09/2008	11/07/2008	FIRST BANK & TRUST COMPANY	0.07473948	235.66
10/2008	12/09/2008	FIRST BANK & TRUST COMPANY	0.07473948	93.85
10/2008	12/09/2008	FIRST BANK & TRUST COMPANY	0.07473948	252.95
10/2008	12/09/2008	FIRST BANK & TRUST COMPANY	0.07473948	214.54
11/2008	01/12/2009	FIRST BANK & TRUST COMPANY	0.07473948	41.17

11/2008	01/12/2009	FIRST BANK & TRUST COMPANY	0.07473948	114.95
11/2008	01/12/2009	FIRST BANK & TRUST COMPANY	0.07473948	145.79
11/2008	01/12/2009	FIRST BANK & TRUST COMPANY	0.07473948	-114.95
11/2008	01/12/2009	FIRST BANK & TRUST COMPANY	0.07473948	-145.79
11/2008	01/12/2009	FIRST BANK & TRUST COMPANY	0.07473948	-41.17
11/2008	01/12/2009	FIRST BANK & TRUST COMPANY	0.07473948	65.86
11/2008	01/12/2009	FIRST BANK & TRUST COMPANY	0.07473948	233.19
11/2008	01/12/2009	FIRST BANK & TRUST COMPANY	0.07473948	183.88
12/2008	02/11/2009	FIRST BANK & TRUST COMPANY	0.07473948	73.63
12/2008	02/11/2009	FIRST BANK & TRUST COMPANY	0.07473948	206.09
12/2008	02/11/2009	FIRST BANK & TRUST COMPANY	0.07473948	257.00
01/2009	03/10/2009	FIRST BANK & TRUST COMPANY	0.07473948	64.58
01/2009	03/10/2009	FIRST BANK & TRUST COMPANY	0.07473948	184.42
01/2009	03/10/2009	FIRST BANK & TRUST COMPANY	0.07473948	231.22
02/2009	04/09/2009	FIRST BANK & TRUST COMPANY	0.07473948	42.57
02/2009	04/09/2009	FIRST BANK & TRUST COMPANY	0.07473948	165.18
02/2009	04/09/2009	FIRST BANK & TRUST COMPANY	0.07473948	129.03
03/2009	05/12/2009	FIRST BANK & TRUST COMPANY	0.07473948	123.88
03/2009	05/12/2009	FIRST BANK & TRUST COMPANY	0.07473948	51.31
03/2009	05/12/2009	FIRST BANK & TRUST COMPANY	0.07473948	146.07
04/2009	06/08/2009	FIRST BANK & TRUST COMPANY	0.07473948	34.80
04/2009	06/08/2009	FIRST BANK & TRUST COMPANY	0.07473948	88.38
04/2009	06/08/2009	FIRST BANK & TRUST COMPANY	0.07473948	84.22
11/2006	07/10/2009	FIRST BANK & TRUST COMPANY	0.07706250	162.74
11/2006	07/10/2009	FIRST BANK & TRUST COMPANY	0.07706250	396.87
05/2009	07/10/2009	FIRST BANK & TRUST COMPANY	0.07473948	35.57
05/2009	07/10/2009	FIRST BANK & TRUST COMPANY	0.07473948	79.91
05/2009	07/10/2009	FIRST BANK & TRUST COMPANY	0.07473948	89.86
06/2009	08/12/2009	FIRST BANK & TRUST COMPANY	0.07473948	83.67
06/2009	08/12/2009	FIRST BANK & TRUST COMPANY	0.07473948	77.21
06/2009	08/12/2009	FIRST BANK & TRUST COMPANY	0.07473948	36.32
07/2009	09/10/2009	FIRST BANK & TRUST COMPANY	0.07473948	51.88
07/2009	09/10/2009	FIRST BANK & TRUST COMPANY	0.07473948	107.30
07/2009	09/10/2009	FIRST BANK & TRUST COMPANY	0.07473948	105.69
08/2009	10/12/2009	FIRST BANK & TRUST COMPANY	0.07473948	83.45
08/2009	10/12/2009	FIRST BANK & TRUST COMPANY	0.07473948	42.36
08/2009	10/12/2009	FIRST BANK & TRUST COMPANY	0.07473948	80.58
09/2009	11/09/2009	FIRST BANK & TRUST COMPANY	0.07473948	48.86
09/2009	11/09/2009	FIRST BANK & TRUST COMPANY	0.07473948	20.96
09/2009	11/09/2009	FIRST BANK & TRUST COMPANY	0.07473948	43.46
10/2009	12/09/2009	FIRST BANK & TRUST COMPANY	0.07473948	20.88
10/2009	12/09/2009	FIRST BANK & TRUST COMPANY	0.07473948	23.24
10/2009	12/09/2009	FIRST BANK & TRUST COMPANY	0.07473948	10.70
11/2009	01/13/2010	FIRST BANK & TRUST COMPANY	0.07473948	7.02
11/2009	01/13/2010	FIRST BANK & TRUST COMPANY	0.07473948	15.90
11/2009	01/13/2010	FIRST BANK & TRUST COMPANY	0.07473948	18.30
12/2009	02/10/2010	FIRST BANK & TRUST COMPANY	0.07473948	16.50
12/2009	02/10/2010	FIRST BANK & TRUST COMPANY	0.07473948	7.31
12/2009	02/10/2010	FIRST BANK & TRUST COMPANY	0.07473948	21.62
01/2010	03/09/2010	FIRST BANK & TRUST COMPANY	0.07473948	28.50
01/2010	03/09/2010	FIRST BANK & TRUST COMPANY	0.07473948	11.63
01/2010	03/09/2010	FIRST BANK & TRUST COMPANY	0.07473948	24.46
02/2010	04/14/2010	FIRST BANK & TRUST COMPANY	0.07473948	68.42
02/2010	04/14/2010	FIRST BANK & TRUST COMPANY	0.07473948	26.99
02/2010	04/14/2010	FIRST BANK & TRUST COMPANY	0.07473948	58.49
03/2010	05/10/2010	FIRST BANK & TRUST COMPANY	0.07473948	67.75
03/2010	05/10/2010	FIRST BANK & TRUST COMPANY	0.07473948	77.64
03/2010	05/10/2010	FIRST BANK & TRUST COMPANY	0.07473948	33.95
04/2010	06/08/2010	FIRST BANK & TRUST COMPANY	0.07473948	24.67
04/2010	06/08/2010	FIRST BANK & TRUST COMPANY	0.07473948	62.65
04/2010	06/08/2010	FIRST BANK & TRUST COMPANY	0.07473948	51.71
05/2010	07/13/2010	FIRST BANK & TRUST COMPANY	0.07473948	65.42
05/2010	07/13/2010	FIRST BANK & TRUST COMPANY	0.07473948	77.25
05/2010	07/13/2010	FIRST BANK & TRUST COMPANY	0.07473948	28.97
06/2010	08/10/2010	FIRST BANK & TRUST COMPANY	0.07473948	55.14
06/2010	08/10/2010	FIRST BANK & TRUST COMPANY	0.07473948	24.28
06/2010	08/10/2010	FIRST BANK & TRUST COMPANY	0.07473948	64.98
07/2010	09/10/2010	FIRST BANK & TRUST COMPANY	0.07473948	27.86
07/2010	09/10/2010	FIRST BANK & TRUST COMPANY	0.07473948	80.75
07/2010	09/10/2010	FIRST BANK & TRUST COMPANY	0.07473948	70.54
08/2010	10/11/2010	FIRST BANK & TRUST COMPANY	0.07473948	74.15
08/2010	10/11/2010	FIRST BANK & TRUST COMPANY	0.07473948	37.74
08/2010	10/11/2010	FIRST BANK & TRUST COMPANY	0.07473948	83.32
09/2010	11/11/2010	FIRST BANK & TRUST COMPANY	0.07473948	24.21
09/2010	11/11/2010	FIRST BANK & TRUST COMPANY	0.07473948	61.80
09/2010	11/11/2010	FIRST BANK & TRUST COMPANY	0.07473948	52.74

10/2010	12/09/2010	FIRST BANK & TRUST COMPANY	0.07473948	70.05
10/2010	12/09/2010	FIRST BANK & TRUST COMPANY	0.07473948	56.25
10/2010	12/09/2010	FIRST BANK & TRUST COMPANY	0.07473948	26.12
11/2010	01/13/2011	FIRST BANK & TRUST COMPANY	0.07473948	20.82
11/2010	01/13/2011	FIRST BANK & TRUST COMPANY	0.07473948	57.28
11/2010	01/13/2011	FIRST BANK & TRUST COMPANY	0.07473948	45.42
12/2010	02/11/2011	FIRST BANK & TRUST COMPANY	0.07473948	94.22
12/2010	02/11/2011	FIRST BANK & TRUST COMPANY	0.07473948	73.29
12/2010	02/11/2011	FIRST BANK & TRUST COMPANY	0.07473948	30.13
01/2011	03/11/2011	FIRST BANK & TRUST COMPANY	0.07473948	74.30
01/2011	03/11/2011	FIRST BANK & TRUST COMPANY	0.07473948	63.18
01/2011	03/11/2011	FIRST BANK & TRUST COMPANY	0.07473948	30.78
02/2011	04/12/2011	FIRST BANK & TRUST COMPANY	0.07473948	37.05
02/2011	04/12/2011	FIRST BANK & TRUST COMPANY	0.07473948	16.31
02/2011	04/12/2011	FIRST BANK & TRUST COMPANY	0.07473948	46.79
03/2011	05/11/2011	FIRST BANK & TRUST COMPANY	0.07473948	57.80
03/2011	05/11/2011	FIRST BANK & TRUST COMPANY	0.07473948	20.87
03/2011	05/11/2011	FIRST BANK & TRUST COMPANY	0.07473948	45.60
04/2011	06/11/2011	FIRST BANK & TRUST COMPANY	0.07473948	63.75
04/2011	06/11/2011	FIRST BANK & TRUST COMPANY	0.07473948	82.20
04/2011	06/11/2011	FIRST BANK & TRUST COMPANY	0.07473948	28.13
05/2011	07/13/2011	FIRST BANK & TRUST COMPANY	0.07473948	66.33
05/2011	07/13/2011	FIRST BANK & TRUST COMPANY	0.07473948	32.28
05/2011	07/13/2011	FIRST BANK & TRUST COMPANY	0.07473948	77.90
06/2011	08/10/2011	FIRST BANK & TRUST COMPANY	0.07473948	35.22
06/2011	08/10/2011	FIRST BANK & TRUST COMPANY	0.07473948	86.76
06/2011	08/10/2011	FIRST BANK & TRUST COMPANY	0.07473948	73.56
07/2011	09/12/2011	FIRST BANK & TRUST COMPANY	0.07473948	37.36
07/2011	09/12/2011	FIRST BANK & TRUST COMPANY	0.07473948	76.20
07/2011	09/12/2011	FIRST BANK & TRUST COMPANY	0.07473948	93.09
08/2011	10/12/2011	FIRST BANK & TRUST COMPANY	0.07473948	99.34
08/2011	10/12/2011	FIRST BANK & TRUST COMPANY	0.07473948	83.00
08/2011	10/12/2011	FIRST BANK & TRUST COMPANY	0.07473948	41.20
09/2011	11/10/2011	FIRST BANK & TRUST COMPANY	0.07473948	34.54
09/2011	11/10/2011	FIRST BANK & TRUST COMPANY	0.07473948	78.30
09/2011	11/10/2011	FIRST BANK & TRUST COMPANY	0.07473948	65.02
10/2011	12/09/2011	FIRST BANK & TRUST COMPANY	0.07473948	31.70
10/2011	12/09/2011	FIRST BANK & TRUST COMPANY	0.07473948	87.21
10/2011	12/09/2011	FIRST BANK & TRUST COMPANY	0.07473948	67.19
11/2011	01/17/2012	FIRST BANK & TRUST COMPANY	0.07473948	73.55
11/2011	01/17/2012	FIRST BANK & TRUST COMPANY	0.07473948	26.32
11/2011	01/17/2012	FIRST BANK & TRUST COMPANY	0.07473948	56.10
12/2011	02/10/2012	FIRST BANK & TRUST COMPANY	0.07473948	85.37
12/2011	02/10/2012	FIRST BANK & TRUST COMPANY	0.07473948	27.62
12/2011	02/10/2012	FIRST BANK & TRUST COMPANY	0.07473948	63.90
01/2012	03/12/2012	FIRST BANK & TRUST COMPANY	0.07473948	72.21
01/2012	03/12/2012	FIRST BANK & TRUST COMPANY	0.07473948	21.73
01/2012	03/12/2012	FIRST BANK & TRUST COMPANY	0.07473948	53.22
02/2012	04/13/2012	FIRST BANK & TRUST COMPANY	0.07473948	54.39
02/2012	04/13/2012	FIRST BANK & TRUST COMPANY	0.07473948	39.94
02/2012	04/13/2012	FIRST BANK & TRUST COMPANY	0.07473948	15.21
03/2012	05/11/2012	FIRST BANK & TRUST COMPANY	0.07473948	46.45
03/2012	05/11/2012	FIRST BANK & TRUST COMPANY	0.07473948	17.02
03/2012	05/11/2012	FIRST BANK & TRUST COMPANY	0.07473948	35.78
04/2012	06/12/2012	FIRST BANK & TRUST COMPANY	0.07473948	31.41
04/2012	06/12/2012	FIRST BANK & TRUST COMPANY	0.07473948	11.37
04/2012	06/12/2012	FIRST BANK & TRUST COMPANY	0.07473948	24.14
05/2012	07/11/2012	FIRST BANK & TRUST COMPANY	0.07473948	11.96
05/2012	07/11/2012	FIRST BANK & TRUST COMPANY	0.07473948	23.99
05/2012	07/11/2012	FIRST BANK & TRUST COMPANY	0.07473948	30.72
06/2012	08/10/2012	FIRST BANK & TRUST COMPANY	0.07473948	14.45
06/2012	08/10/2012	FIRST BANK & TRUST COMPANY	0.07473948	37.34
06/2012	08/10/2012	FIRST BANK & TRUST COMPANY	0.07473948	29.09
07/2012	09/12/2012	FIRST BANK & TRUST COMPANY	0.07473948	30.68
07/2012	09/12/2012	FIRST BANK & TRUST COMPANY	0.07473948	40.96
07/2012	09/12/2012	FIRST BANK & TRUST COMPANY	0.07473948	13.48

49,504.56

-1,348.20 Prior Disbursement 09/2008

Total EQT Payments as of 09/2012

**48,156.36**

**09/2012 Escrow Agent Summary**

<u>Unit Name</u>	<u>Docket #</u>	<u>Unit Operator</u>	<u>Beginning</u>	<u>Deposit</u>	<u>Deposits</u>	<u>Money</u>	<u>CDARS</u>	<u>Fees for</u>	<u>Audit</u>	<u>Ending</u>
VC502832	1109	EQT	\$50,154.14		\$85.12	\$0.85	\$17.04	(\$4.18)	(\$4.96)	\$50,248.01

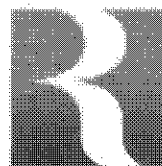

May 3, 2011

**RANGE RESOURCES**

Ms. Alcie Keen  
4741 Showalter Road NW  
Roanoke, VA 24017-2035

Re: **Permanent Release of CBM Royalty**  
**Well VC-502832, VC-536069, VC-536070, VC-536448, VCI-537521,**  
**VC-3305, PC-313, VC-1853; Dickenson and Russell County, Virginia**

Dear Ms. Keen:

As you are aware, EQT Production Company ("EQT") has drilled the above-referenced coalbed methane gas wells on the G. W. Kiser Heirs 111 acre tract ("Subject Tract") under a pooling order from the Virginia Gas and Oil Board ("Board"). In the pooling order, we are listed as having conflicting claims. Range Resources - Pine Mountain, Inc. ("RRPM") is listed as claiming under a coal title, and you are listed as claiming under a gas title. The plats indicating the locations of the wells within the operating units are enclosed for your reference.

EQT, as operator of the units, has placed or will place all royalty proceeds attributable to conflicting claims into an escrow account. In order to allow release of the royalty proceeds, RRPM hereby waives any claims to past or to future royalties attributable to your interest in these wells.

By copy of this letter, RRPM is requesting EQT to initiate distribution directly to you of all current royalties, as well as all future royalties, attributable to your interests in these wells.

Please be advised that EQT may require that you demonstrate that you are the current owner of the gas estate subject to the pooling order. You should work directly with EQT on that issue.

If you have any questions, please do not hesitate to call me at 276-619-2584

Sincerely,

RANGE RESOURCES-PINE MOUNTAIN, INC.

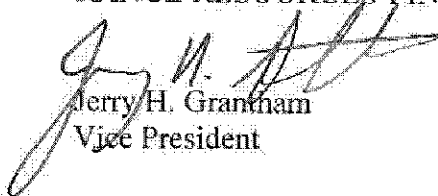

Jerry H. Grantham  
Vice President

Enclosures

cc: Kristie Shannon, EQT  
Alma Tolman, EQT  
Debbie Louthian, RRPM

Range Resources - Pine Mountain, Inc.  
406 W. Main Street P. O. Box 2136

Abingdon, VA 24212

Tel. (276) 628-9001

Fax (276) 628-7246

Abingdon: 779828-1

Latitude 37° 02' 30"

Longitude 87° 07' 30"

Lease No. 243912L  
 G. W. Kiser Heirs - oil & gas  
 111 Acres  
 Lease No. 241640L / T2-177  
 Clinchfield Coal Company /  
 Pyxis Resources Company -  
 surface & coal  
 Gas 10.30 Ac. 17.53%

Lease No. 244332L  
 H. F. Kiser Heirs - oil & gas  
 87.50 Acres  
 Lease No. 244792L / TC-214  
 Clinchfield Coal Company /  
 Pyxis Resources Company - coal  
 Gas 15.66 Ac. 25.65%

DMLR Permit No. 1100988

DMLR Permit No. 1100988

Lease No. 241490L / T-483  
 Robert Rasnake  
 319.46 Acres  
 Clinchfield Coal Company /  
 Pyxis Resources Company - surface & coal  
 Pine Mountain Oil & Gas, Inc. - oil & gas  
 Gas 22.54 Ac. 39.35%

Lease No. 244332L  
 H. F. Kiser Heirs - oil & gas  
 Lease No. 244792L / TC-214  
 Clinchfield Coal Company /  
 Pyxis Resources Company - coal  
 Gas 0.48 Ac. 0.81%

Lease No. 244315L  
 Nettie Glenn Kiser Wilson, et al. -  
 oil & gas  
 22.00 Acres  
 Lease No. 244792L / TC-214  
 Clinchfield Coal Company /  
 Pyxis Resources Company - coal  
 Gas 9.79 Ac. 16.66%

Well Coordinates: (VA St. Plane S. Zone,  
 Calculated from ECC coordinates)  
 N 274,612 E 932,574

Well Coordinates: (Clinchfield Coal Co.)  
 S 25,179.78 E 65,869.25

Well elevation determined by GPS survey from Mon. Hatchett

Area of Unit = 58.77 Ac.

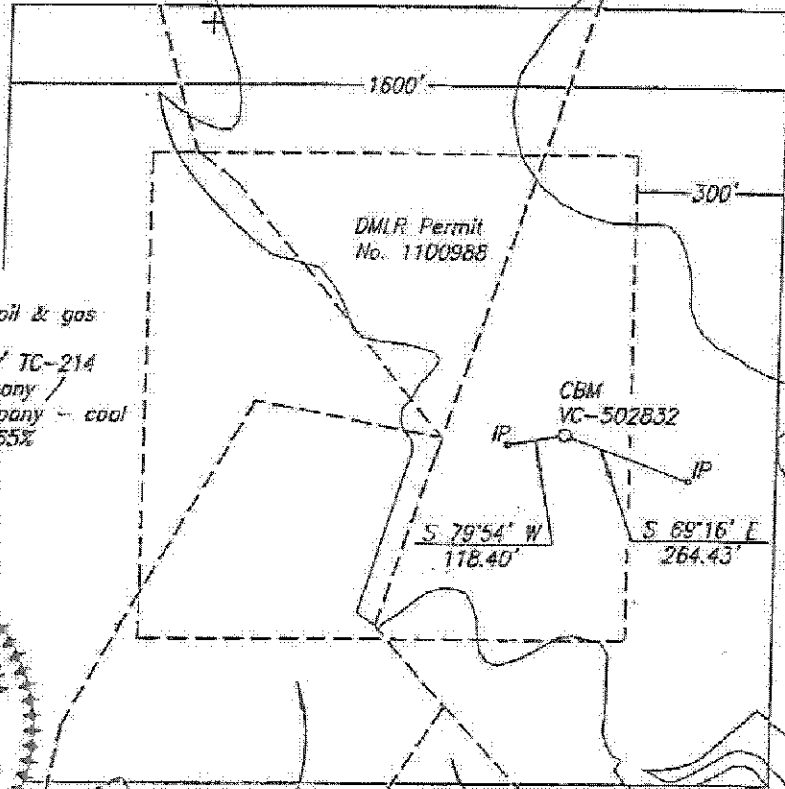
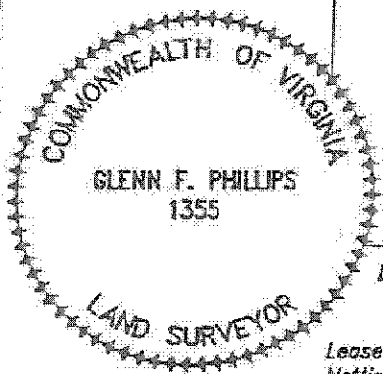

WELL LOCATION PLAT

COMPANY Equitable Production Company WELL NAME AND NUMBER VC-502832  
 TRACT NO. T-483 ELEVATION 2,503.86' QUADRANGLE Duty  
 COUNTY Russell DISTRICT Castlewood SCALE 1" = 400' DATE 11-08-2002

This Plat is a new plat x; an updated plat   ; or a final location plat     
 + Denotes the location of a well on United States topographic Maps, scale 1 to 24,000, latitude and longitude lines being represented by border lines as shown.

Glenn F. Phillips  
 Licensed Professional Engineer or Licensed Land Surveyor

11,175'

Well Coordinates: (Geographic N27)  
37.040414' -82.163284' +

Latitude 37° 02' 30"

465'

Lease No. 241640L / T2-260  
 Talmax, Inc.  
 119.24 Acres  
 Heartwood Forestland Fund IV, L.P. - surface  
 ACIN LLC - coal  
 Alpha Land & Reserves LLC - coal lessee  
 WBRD LLC - coal  
 Dickenson-Russell Coal Company LLC - coal lessee  
 Pine Mountain Oil & Gas, Inc. - oil, gas & CBM  
 Gas 21.92 Ac. 37.30%

Lease No. 241490L / T-429  
 S. J. Tiller  
 77.50 Acres  
 Heartwood Forestland Fund IV, L.P. - surface  
 ACIN LLC - coal  
 Alpha Land & Reserves, LLC - coal lessee  
 WBRD LLC - coal  
 Dickenson-Russell Coal Company LLC - coal lessee  
 Pine Mountain Oil & Gas, Inc. - oil, gas & CBM  
 Gas 7.30 Ac. 12.42%

Longitude 82° 07' 30"

Lease No. 241490L / T-866  
 Daniel Kiser  
 172.50 Acres  
 Heartwood Forestland Fund IV, L.P. - surface  
 ACIN LLC - coal  
 Alpha Land & Reserves LLC - coal lessee  
 WBRD LLC - coal  
 Dickenson-Russell Coal Company LLC - coal lessee  
 Pine Mountain Oil & Gas, Inc. - oil, gas & CBM  
 Gas 5.25 Ac. 8.93%

Lease No. 243912L  
 G. W. Kiser Heins - oil & gas (3/4 int.)  
 Lease No. 241640L / T2-177  
 H. & E. L. Kiser  
 46.00 Acres  
 Heartwood Forestland Fund IV, L.P. - surface  
 ACIN LLC - coal  
 Alpha Land & Reserves, LLC - coal lessee  
 WBRD LLC - coal  
 Dickenson-Russell Coal Company LLC - coal lessee  
 Pine Mountain Oil & Gas, Inc. - oil, gas (1/4 int.) & CBM  
 Gas 21.50 Ac. 36.58%

Lease No. 241490L / T-430  
 S. J. Tiller  
 164.31 Acres  
 Heartwood Forestland Fund IV, L.P. - surface  
 ACIN LLC - coal  
 Alpha Land & Reserves, LLC - coal lessee  
 WBRD LLC - coal  
 Dickenson-Russell Coal Company LLC - coal lessee  
 Pine Mountain Oil & Gas, Inc. - oil, gas & CBM  
 Gas 1.55 Ac. 2.64%

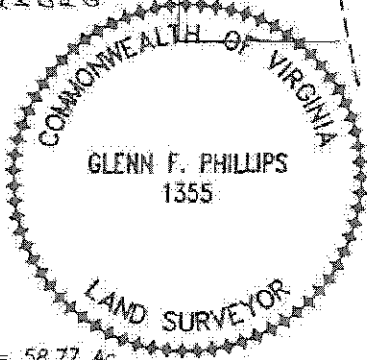

Area of Unit = 58.77 Ac.  
 Well elevation determined by  
 GPS survey from Mon. Hatchel

Lease No. 243912L  
 G. W. Kiser Heins - oil & gas (3/4 int.)  
 7.52 Acres  
 Lease No. 241640L / T2-177  
 Heartwood Forestland Fund IV, L.P. - surface  
 ACIN LLC - coal  
 Alpha Land & Reserves LLC - coal lessee  
 WBRD LLC - coal  
 Dickenson-Russell Coal Company LLC - coal lessee  
 Pine Mountain Oil & Gas, Inc. - oil, gas (1/4 int.) & CBM  
 Gas 1.25 Ac. 2.13%

Well Coordinates: (VA St. Plane S. Zone,  
 Calculated from CGC coordinates)  
 N 278,176 E 931,052  
 Well Coordinates: (Clinchfield Coal Co.)  
 S 21,676.65 E 64,211.46

### WELL LOCATION PLAT

COMPANY Equitable Production Company WELL NAME AND NUMBER VC-536069  
 TRACT NO. T2-260 ELEVATION 2,501.30' QUADRANGLE Duty  
 COUNTY Dickenson DISTRICT Ervinton SCALE 1" = 400' DATE 5-17-2004

This Plat is a new plat X; an updated plat \_\_\_\_\_; or a final location plat \_\_\_\_\_  
 + Denotes the location of a well on United States topographic Maps, scale 1 to 24,000, latitude and longitude lines being represented by border lines as shown.

*Glenn F. Phillips*  
 Licensed Professional Engineer or Licensed Land Surveyor

11,695'

Well Coordinates: (Geographic N27)  
37.036472' -82.165068'

Latitude 37° 02' 30"

Longitude 82° 07' 30"

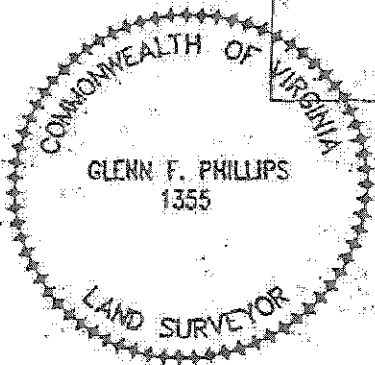
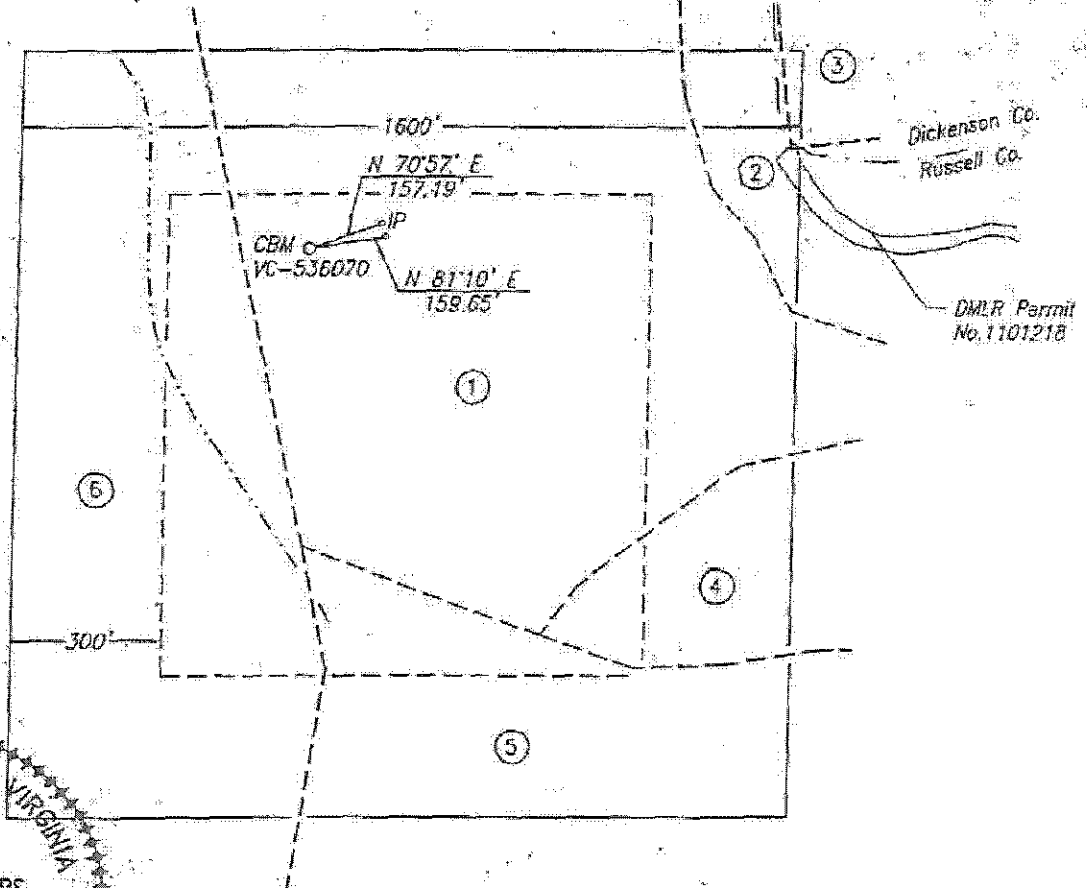

Well elevation determined by  
GPS survey from Mon. Hatchet

Area of Unit = 58.77 Ac.

Well Coordinates: (VA St. Plane S. Zone,  
Calculated from CCC coordinates)  
N 276,762 E 930,476

Well Coordinates: (Cinchfield Coal Co.)  
S 23,112.35 E 63,691.56

WELL LOCATION PLAT

COMPANY Equitable Production Company WELL NAME AND NUMBER VC-536070  
 TRACT NO. T2-177 ELEVATION 2,362.57' QUADRANGLE Duty  
 COUNTY Russell DISTRICT Castlewood SCALE 1" = 400' DATE 4-14-2004

This Plot is a new plot X; an updated plot     ; or a final location plot     

+ Denotes the location of a well on United States topographic Maps, scale 1 to 24,000, latitude and longitude lines being represented by border lines as shown.

*Glenn F. Phillips*

Licensed Professional Engineer or Licensed Land Surveyor

VC-536070 PLAT

TRACT OWNERSHIP INFORMATION SCHEDULE

4/15/2004

1. Lease No. 243912L  
 G. W. Kiser Heirs - oil & gas (3/4 int.)  
 46.00 Acres  
 Lease No. 241640L / T2-177  
 Heartwood Forestland Fund IV, L.P. - surface  
 ACIN LLC - coal  
 Alpha Land & Reserves LLC - coal lessee  
 WBRD LLC - coal  
 Dickenson-Russell Coal Company LLC - coal lessee  
 Pine Mountain Oil & Gas, Inc. - oil, gas (1/4 int.) & CBM  
 Gas 25.35 Ac. 43.13%
  
2. Lease No. 243912L  
 G. W. Kiser Heirs - oil & gas (3/4 int.)  
 7.52 Acres  
 Lease No. 241640L / T2-177  
 ACIN LLC - coal  
 Alpha Land & Reserves LLC - coal lessee  
 WBRD LLC - coal  
 Dickenson-Russell Coal Company LLC - coal lessee  
 Pine Mountain Oil & Gas, Inc. - oil, gas (1/4 int.) & CBM  
 Gas 1.78 Ac. 3.03%
  
3. Lease No. 241490L / T-430  
 S. J. Tiller  
 164.31 Acres  
 ACIN LLC - coal  
 Alpha Land & Reserves LLC - coal lessee  
 WBRD LLC - coal  
 Dickenson-Russell Coal Company LLC - coal lessee  
 Pine Mountain Oil & Gas, Inc. - oil, gas & CBM  
 Gas 0.14 Ac. 0.24%
  
4. Lease No. 243912L  
 G. W. Kiser Heirs - oil & gas (3/4 int.)  
 111 Acres  
 Lease No. 241640L / T2-177  
 ACIN LLC - coal  
 Alpha Land & Reserves LLC - coal lessee  
 WBRD LLC - coal  
 Dickenson-Russell Coal Company LLC - coal lessee  
 Pine Mountain Oil & Gas, Inc. - oil, gas (1/4 int.) & CBM  
 Gas 3.29 Ac. 5.60%

5. Lease No. 244332L  
H. F. Kiser Heirs - oil & gas  
87.50 Acres  
Lease No. 244792L / TC-214  
ACIN LLC - coal  
Alpha Land & Reserves LLC - coal lessee  
WBRD LLC - coal  
Dickenson-Russell Coal Company LLC - coal lessee  
Pine Mountain Oil & Gas, Inc. - CBM  
Gas 9.00 Ac. 15.31%
6. Lease No. 241490L / T-866  
Daniel Kiser  
172.50 Acres  
Heartwood Forestland Fund IV, L.P. - surface  
ACIN LLC - coal  
Alpha Land & Reserves LLC - coal lessee  
WBRD LLC - coal  
Dickenson-Russell Coal Company LLC - coal lessee  
Pine Mountain Oil & Gas, Inc. - oil, gas & CBM  
Gas 19.21 Ac. 32.69%

Well Coordinates: (Geographic N27)  
37.040754° -82.167593°

Latitude 37° 02' 30"

Longitude 82° 10' 00"

Lease No. 241640L / T2-176  
 N.B. Kiser  
 183.67 Acres  
 ACIN LLC - coal (except Jawbone & Tiller seams)  
 Alpha Land & Reserves LLC - coal lessee  
 WBRD LLC - coal (except Jawbone & Tiller seams)  
 Dickenson-Russell Coal Company LLC - coal lessee  
 Clinchfield Coal Company - coal (Jawbone & Tiller seams only)  
 Pine Mountain Oil & Gas, Inc. - oil, gas & CBM  
 Gas 14.58 Ac. 24.81%

Lease No. 241640L / T2-176  
 N.B. Kiser  
 183.67 Acres  
 ACIN LLC - coal (except Jawbone & Tiller seams)  
 Alpha Land & Reserves LLC - coal lessee  
 WBRD LLC - coal (except Jawbone & Tiller seams)  
 Dickenson-Russell Coal Company LLC - coal lessee  
 Clinchfield Coal Company - coal (Jawbone & Tiller seams only)  
 Pine Mountain Oil & Gas, Inc. - oil, gas & CBM  
 Unleased  
 Roger Breeding - surface, oil & gas  
 11.95 Acres  
 Gas 11.95 Ac. 20.33%

Lease No. 241640L / T2-260  
 Tolmax, Inc.  
 119.24 Acres  
 ACIN LLC - coal (except Jawbone & Tiller seams)  
 Alpha Land & Reserves LLC - coal lessee  
 WBRD LLC - coal (except Jawbone & Tiller seams)  
 Dickenson-Russell Coal Company LLC - coal lessee  
 Clinchfield Coal Company - coal (Jawbone & Tiller seams only)  
 Pine Mountain Oil & Gas, Inc. - oil, gas & CBM  
 Gas 2.64 Ac. 4.49%

Lease No. 241640L / T2-177  
 E.L. Kiser  
 45.00 Acres  
 ACIN LLC - coal  
 Alpha Land & Reserves LLC - coal lessee  
 WBRD LLC - coal  
 Dickenson-Russell Coal Company LLC - coal lessee  
 Pine Mountain Oil & Gas, Inc. - 1/4 int. oil, gas & CBM  
 Lease No. 241912L  
 111 Acres  
 C.W. Kiser, heirs - 3/4 int. oil, gas & CBM  
 Gas 0.01 Ac. 0.02%

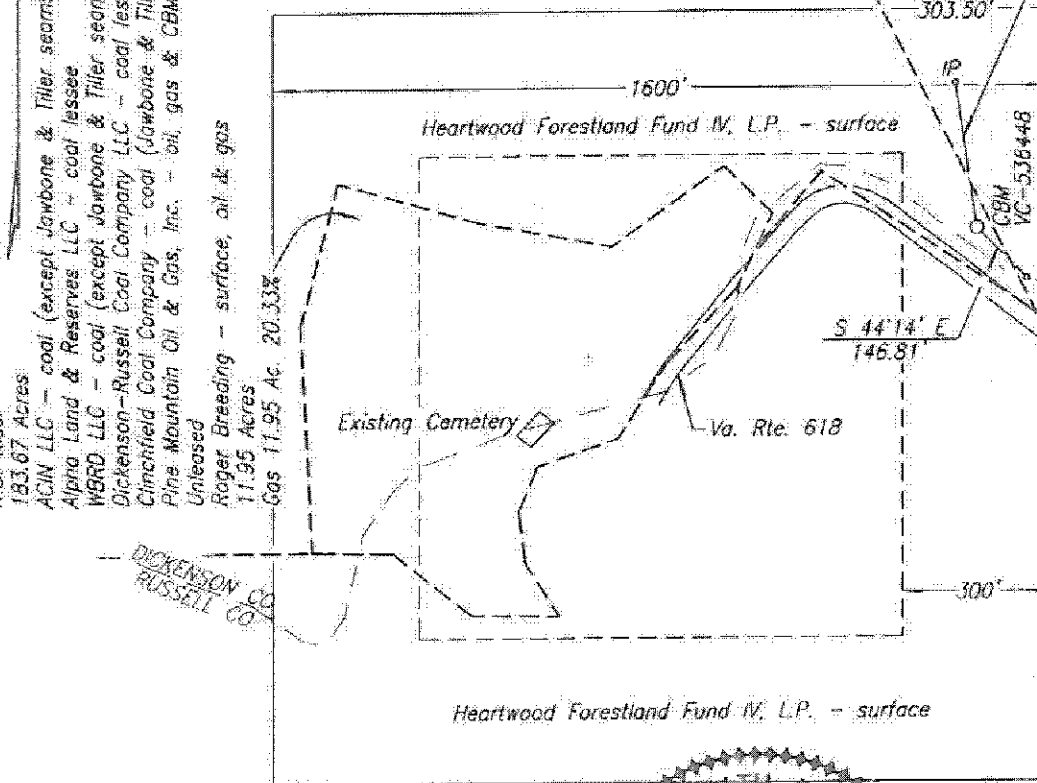

Lease No. 241490L / T-866  
 Daniel Kiser  
 172.50 Acres  
 ACIN LLC - coal  
 Alpha Land & Reserves LLC - coal lessee  
 WBRD LLC - coal  
 Dickenson-Russell Coal Company LLC - coal lessee  
 Pine Mountain Oil & Gas, Inc. - oil, gas & CBM  
 Gas 29.59 Ac. 50.35%

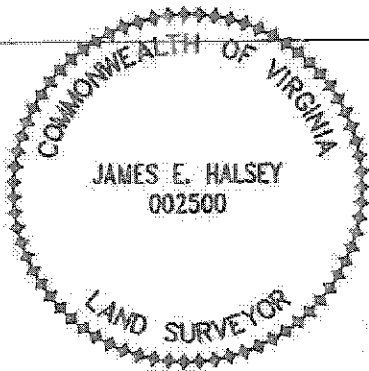

Well Coordinates: (VA St. Plane S. Zone,  
 Calculated from CCC coordinates)  
 N 278,348 E 929,800

Well Coordinates: (Clinchfield Coal Co.)  
 S 21,553.20 E 62,954.64

Well elevation determined by GPS  
 survey from BM Y 109

Area of Unit = 58.77 Ac.

WELL LOCATION PLAT

COMPANY Equitable Production Company WELL NAME AND NUMBER VC-536448  
 TRACT NO. Le. No. 241640L/T2-176 ELEVATION 2,541.97' QUADRANGLE Duty  
 COUNTY Dickenson DISTRICT Ervinton SCALE 1" = 400' DATE 8-28-2006

This Plat is a new plat x; an updated plat     ; or a final location plat       
 + Denotes the location of a well on United States topographic Maps, scale 1 to 24,000, latitude and longitude lines being represented by border lines as shown.

James E. Halsey  
 Licensed Professional Engineer or Licensed Land Surveyor

TOTAL UNIT AREA

= 58.81 ACRES

**FINAL PLAT**

LATITUDE 37°02'30"

LONGITUDE 82°10'00"

- DENOTES MINERAL LINE
- - - DENOTES SURFACE LINE
- DENOTES SURFACE & MINERAL LINES

The undersigned hereby certifies that the final location is within ten (10) feet of the location shown on the well plat dated JUNE 12, 2009.



AS-DRILLED  
STATE PLANE  
NAD 27 COORDINATES  
OF WELL VCI-537521  
N 275745.20  
E 929856.04  
LAT 37.033615  
LON -82.167055  
NAD 83 COORDINATES  
N 3556621.74  
E 10412841.75

**NOTE !!**  
**SEE WELL PLAT SUPPLEMENT**  
**SHEET 2 FOR TRACT INFORMATION.**

AS-DRILLED  
CCC COORDINATES  
OF WELL VCI-537521  
S 24152.46  
E 63111.51

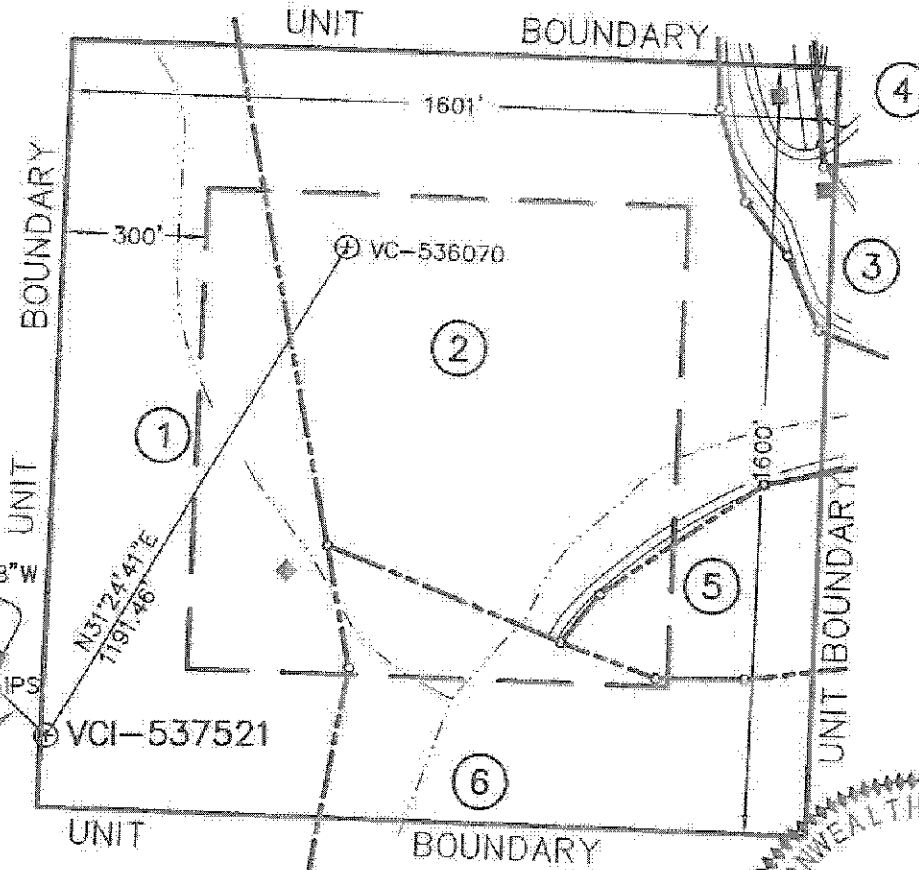

NOTE !!!  
WELL COORDINATES ARE BASED ON STATE PLANE NAD 83 COORDINATE SYSTEM.  
ELEVATIONS ARE BASED ON NGS CONTROL ST. PAUL 2. PROPERTY INFORMATION PROVIDED BY EQUITABLE PRODUCTION COMPANY. THE BOUNDARY LINES SHOWN HEREON ARE BASED ON DEEDS, PLATS AND MAPS OF RECORD AND DO NOT DEPICT A CURRENT BOUNDARY SURVEY.  
THE WELL WILL BE DRILLED WITH 10' (TEN FEET) OF THE PERMITTED COORDINATES.

COORDINATES OF BENCH MARK  
N 3504914.6125  
E 10370404.8448  
ELEV. = 1753.40

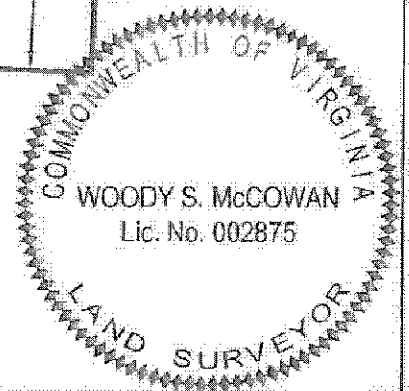

**WELL LOCATION PLAT**

COMPANY EQT Production Company WELL NAME AND NUMBER VCI-537521(BP-77)

TRACT No. LEASE NO. 906889 /T-866 ELEVATION 2407.53 (GPS) QUADRANGLE DUTY

COUNTY RUSSELL DISTRICT CASTLEWOOD SCALE: 1" = 400' DATE NOVEMBER 23, 2009

THIS PLAT IS A NEW PLAT    ; AN UPDATED PLAT    ; OR A FINAL LOCATION PLAT X

PROPOSED TOTAL DEPTH OF WELL =                     

+ DENOTES THE LOCATION OF A WELL ON UNITED STATES TOPOGRAPHIC MAPS, SCALE 1 TO 24,000, LATITUDE AND LONGITUDE LINES BEING REPRESENTED BY BORDER LINES AS SHOWN.

*[Handwritten Signature]* 11-23-09

(AFFIX SEAL)

**T&L** LICENSED PROFESSIONAL ENGINEER OR LICENSED LAND SURVEYOR

①

Lease No. 906889/T-866  
DANIEL KISER  
172.50 ACRES  
HEARTWOOD FORESTLAND FUND IV, LLC - Surface  
DICKENSON-RUSSELL COAL COMPANY, LLC/ALPHA LAND  
& RESERVES, LLC/ACIN, LLC/WBRD, LLC - Coal  
RANGE RESOURCES-PINE MOUNTAIN, INC. - Oil, Gas &  
CBM  
GAS 18.98 AC. - 32.27%

②

Lease No. 243912L  
G. W. KISER HEIRS - 3/4 int. Oil, Gas (CBM)  
46.00 ACRES  
Lease No. 906889 / T2-177  
HEARTWOOD FORESTLAND FUND IV, LLC - Surface  
DICKENSON-RUSSELL COAL COMPANY, LLC/ALPHA LAND &  
RESERVES, LLC/ACIN, LLC/WBRD, LLC - Coal  
RANGE RESOURCES-PINE MOUNTAIN, INC. - 1/4 int. Oil,  
Gas (CBM)  
GAS 25.41 AC. - 43.20%

③

Lease No. 243912L  
G. W. KISER HEIRS - 3/4 int. Oil, Gas (CBM)  
7.50 ACRES  
Lease No. 906889 / T2-177  
DICKENSON-RUSSELL COAL COMPANY, LLC/ALPHA LAND  
& RESERVES, LLC/ACIN, LLC/WBRD, LLC - Coal  
RANGE RESOURCES-PINE MOUNTAIN, INC. - 1/4 int. Oil,  
Gas (CBM)  
GAS 1.84 AC. - 3.13%

④

Lease No. 906889 / T-430  
S. J. TILLER  
164.31 ACRES  
DICKENSON-RUSSELL COAL COMPANY, LLC/ALPHA LAND &  
RESERVES, LLC/ACIN, LLC/WBRD, LLC - Coal  
RANGE RESOURCES-PINE MOUNTAIN, INC. - Oil, Gas & CBM  
GAS 0.17 AC. - 0.29%

⑤

Lease No. 243912L  
G. W. KISER HEIRS - 3/4 int. Oil, Gas (CBM)  
111.00 ACRES  
Lease No. 906889 / T2-177  
DICKENSON-RUSSELL COAL COMPANY, LLC/ALPHA LAND  
& RESERVES, LLC/ACIN, LLC/WBRD, LLC - Coal  
RANGE RESOURCES-PINE MOUNTAIN, INC. - 1/4 int. Oil,  
Gas (CBM)  
GAS 3.35 AC. - 5.70%

⑥

Lease No. 244332L  
H. F. KISER HEIRS - Oil & Gas (CBM)  
87.50 ACRES  
Lease No. 906889 / TC-214  
DICKENSON-RUSSELL COAL COMPANY, LLC/ALPHA LAND &  
RESERVES, LLC/ACIN, LLC/WBRD, LLC - Coal  
RANGE RESOURCES-PINE MOUNTAIN, INC. - (CBM)  
GAS 9.06 AC. - 15.41%

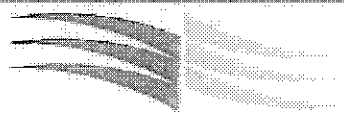

**THOMPSON & LITTON**  
312 Clintwood Main Street  
Suite 201  
P.O. Box 1869  
Clintwood, Virginia 24228

**EQT PRODUCTION COMPANY**  
**WELL No. VCL-537521**  
**WELL PLAT SUPPLEMENT**  
**SHEET 2**

PROJECT No.:  
9227 PLAT  
SCALE: 1" = 400'  
DATE: NOVEMBER 23, 2009

Latitude 37°02'30"

BO 78

Longitude 82°07'30"

1200

EREX LEASE PO-148  
TRACT T-429  
S.J. TILLER  
CLINCHFIELD COAL COMPANY/  
PYXIS RESOURCES COMPANY - COAL  
PINE MOUNTAIN OIL AND GAS - OIL AND GAS  
77.50 ACRES  
CBM 5.03 ACRES 8%

EREX LEASE PO-148  
TRACT T-430  
S.J. TILLER  
CLINCHFIELD COAL COMPANY/  
PYXIS RESOURCES COMPANY - SURFACE AND COAL  
PINE MOUNTAIN OIL AND GAS - OIL AND GAS  
164.31 ACRES  
CBM 41.27 ACRES 71%

EREX LEASE PO-1042  
TRACT TC-214  
E.L. KISER  
CLINCHFIELD COAL COMPANY/  
PYXIS RESOURCES COMPANY  
SURFACE AND COAL  
261.48 ACRES

LEASE 243912L  
G.W. KISER HEIRS  
OIL AND GAS  
31 ACRES  
CBM 1.56 ACRES 2%

EREX LEASE PO-1042  
TRACT TC-214  
E.L. KISER  
CLINCHFIELD COAL COMPANY/  
PYXIS RESOURCES COMPANY - SURFACE AND COAL  
261.48 ACRES

LEASE 243912L  
G.W. KISER HEIRS - OIL AND GAS  
31 ACRES  
CBM 10.91 ACRES 19%

WELL COORDINATES:  
VA. SL PLANE S. ZONE NAD 27  
(CALCULATED FROM CCC COORDINATES)  
N 277,401.23 E 932,395.12  
Well Coordinates: (Clinchfield Coal Co.)  
S 22,399.10 E 65,582.50

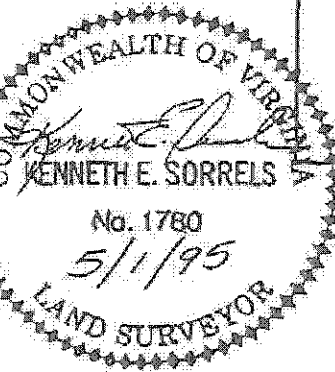
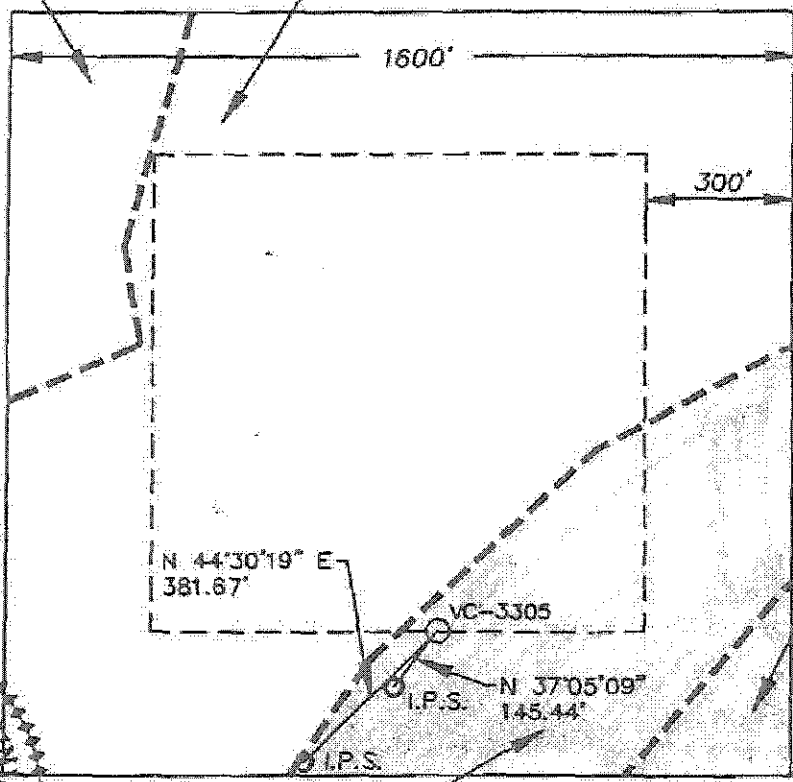

--- SURFACE LINE  
- - - NON-SURVEYED MINERAL LINE

Elevation determined by trigonometric observation  
from CCC Sta. Ridge and CCC Sta. Barn

Area of Unit = 58.77 Ac.

### WELL LOCATION PLAT

COMPANY Equitable Resources Exploration WELL NAME AND NO. VC-3305  
TRACT NO. TC-214 ELEVATION: 2513.20' QUADRANGLE: DUTY, VA  
COUNTY: RUSSELL DISTRICT: CASTLEWOOD SCALE: 1"=400' DATE: 5/1/95

This plat is a new plat x; an updated plat    ; or a final location plat      
+ Denotes the location of a well on United States topographic Maps, scale 1 to 24,000, latitude and the longitude lines being represented by border lines as shown.  
Prepared By Tuck Engineering Project # S95-1900.7.

*Kenneth E. Sorrels*  
Licensed Professional Engineer or Licensed Land Surveyor

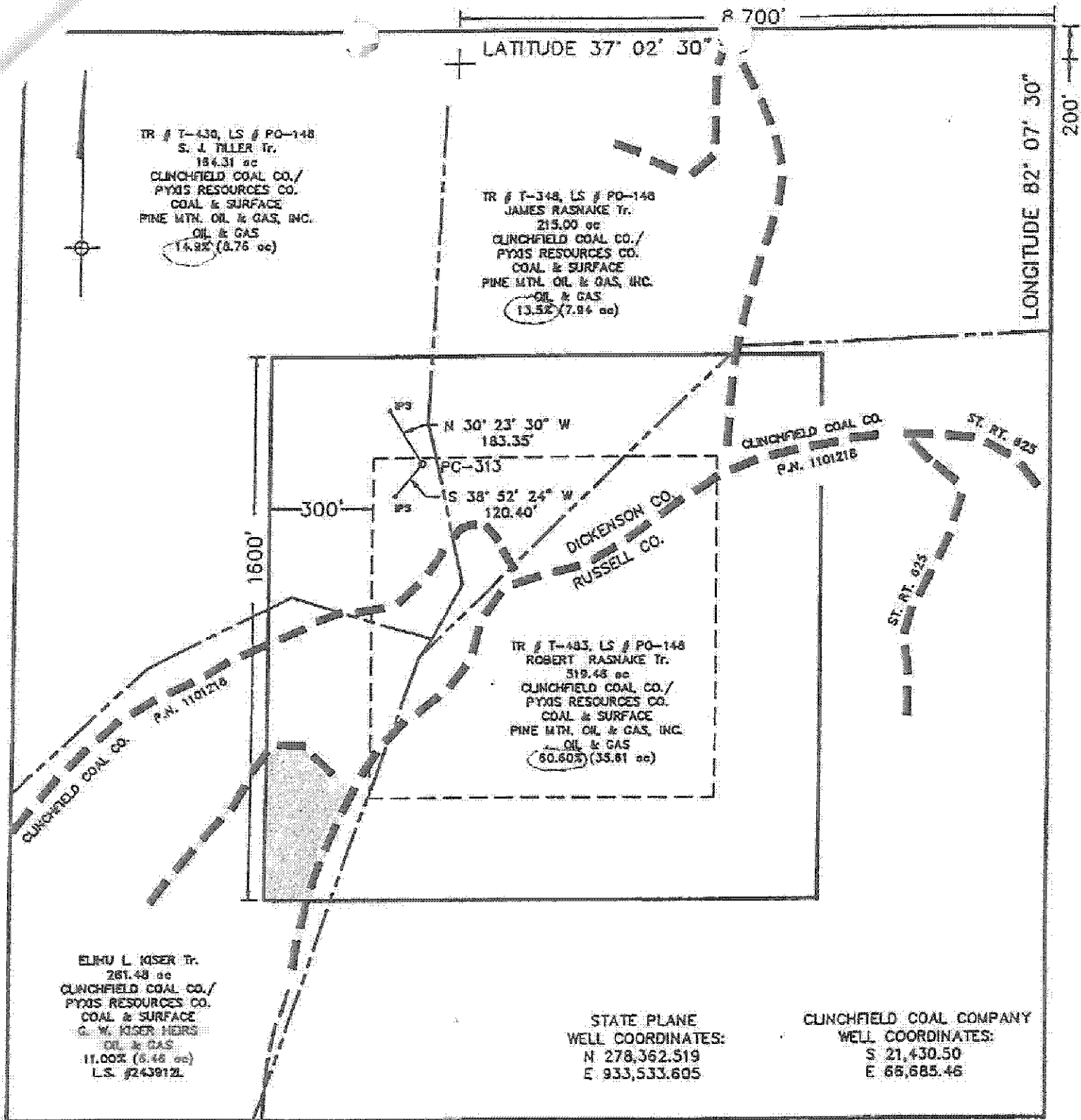

WELL LOCATION PLAT

Company EQUITABLE RESOURCES EXPLORATION Well Name and Number PC-313  
 Tract No. T-430 S. J. TILLER Elevation 2500.64 Quadrangle DUTY  
 County DICKENSON District ERVINTON Scale: 1"=400' Date 10/92

This plat is a new plat \_\_\_\_\_; an updated plat \_\_\_\_\_; or a final plat \_\_\_\_\_  
 Denotes the location of a well on United States topographic Maps, scale 1 to 24,000, latitude and longitude lines being represented by border lines as shown.

*W. M. Skeen*  
 Licensed Professional Engineer

(Affix Seal)

9,300'

Latitude 37° 02' 30"

Lease No. 241490 / T-430  
S. J. Tiller  
164.31 Acres  
Clinchfield Coal Company /  
Pyxis Resources Company - coal  
Pine Mountain Oil & Gas, Inc. - oil & gas  
Gas 2.13 Ac. 3.63%

Lease No. 241640 / T2-177  
E. L. Kiser  
46.00 Acres  
Clinchfield Coal Company /  
Pyxis Resources Company - coal  
Pine Mountain Oil & Gas, Inc. - oil & gas  
Gas 1.70 Ac. 2.89%

Lease No. 243912L  
G. W. Kiser Hairs - oil & gas  
111 Acres  
Lease No. 241640L / T2-177  
Clinchfield Coal Company /  
Pyxis Resources Company -  
surface & coal  
Gas 47.76 Ac. 81.27%

Lease No. 241490 / T-483  
Robert Resnate  
519.46 Acres  
Clinchfield Coal Company /  
Pyxis Resources Company - surface & coal  
Pine Mountain Oil & Gas, Inc. - oil & gas  
Gas 5.15 Ac. 8.76%

Lease No. 244332L  
Nettie Glenn Kiser Wilson, et al -  
oil & gas  
167.50 Acres  
Clinchfield Coal Company /  
Pyxis Resources Company - coal  
Gas 2.03 Ac. 3.45%

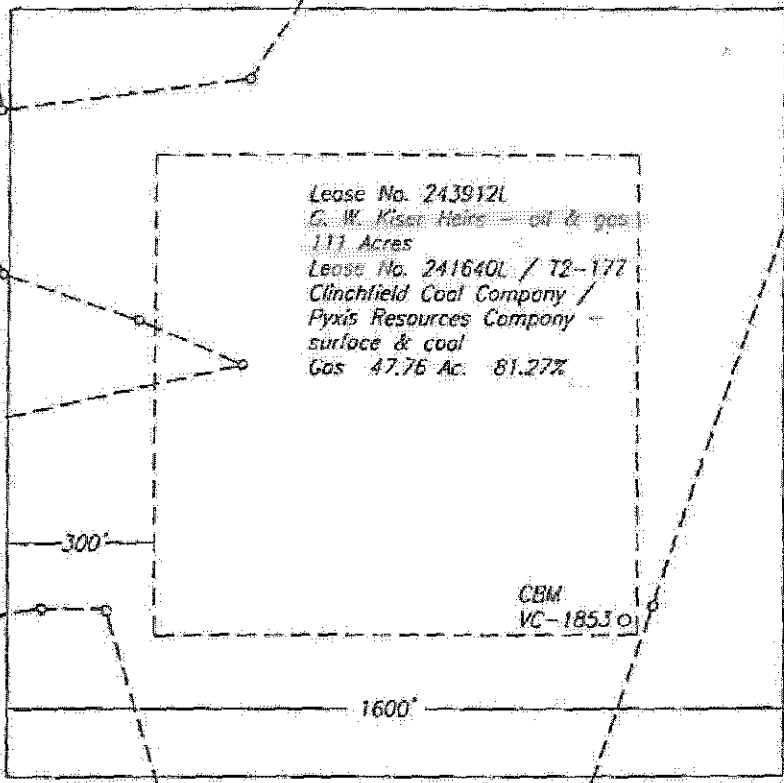

Longitude 82° 07' 30"

Well Coordinates: (VA St. Plane S. Zone,  
Calculated from CCC coordinates)  
N 275,817 E 932,725

Well Coordinates: (Clinchfield Coal Co.)  
S 23,969.44 E 65,973.58

Well coordinates determined by trigonometric  
survey from monument survey

Area of Unit = 58.77 Ac.

### WELL LOCATION PLAT 2496

OPERATOR	Lundberg Resources Exploration		WELL NAME AND NUMBER	VC-1853	
TRACT NO.	Le. No. 243912L	ELEVATION	2218.04	QUADRANGLE	Duly
COUNTY	Russell	DISTRICT	Castlewood	SCALE	1" = 400'
				DATE	1-25-2000

This Plat is a new plat ; an updated plat ; or a final location plat   
I hereby certify the location of a well on United States Topographic Maps, scale 1 to 24,000, latitude and longitude lines being represented by border lines as shown.

## PRELIMINARY PLAT

Contract Professional Engineer or Licensed Land Surveyor

Form 000-100 /