

BEFORE THE VIRGINIA GAS AND OIL BOARD

PETITIONER: CNX Gas Company LLC

DIVISION OF GAS AND OIL

DOCKET NO: VGOB 91-0430-0116-07

**RELIEF SOUGHT: (1) DISBURSEMENT FROM
ESCROW REGARDING TRACT(S) A portion of 2A,
A portion of 2C
(2) AND AUTHORIZATION FOR DIRECT
PAYMENT OF ROYALTIES**

HEARING DATE: July 16, 2013

DRILLING UNIT: AA9

BUCHANAN COUNTY, VIRGINIA

PETITION FOR ORDER OF DISBURSEMENT OF ESCROW FUNDS

1. Petitioner and its counsel

Petitioner is CNX Gas Company LLC, 2481 John Nash Blvd, Bluefield, WV 24701, (304)323-6500. Petitioner's counsel is Mark A. Swartz, Swartz Law Offices, 601 Sixth Avenue, Suite 201, P.O. Box 1808, St. Albans, WV 25177-1808..

2. Relief Sought

(1) the disbursement of escrowed funds heretofore deposited with the Board's Escrow Agent(s) attributable to a portion of Tract(s) 2A & 2C as depicted upon the annexed Exhibit A; and (2) authorization to begin paying royalties directly to the parties to the royalty split between Harrison-Wyatt, LLC. and Barbara G. Price, Betty Johnson McClanahan, Ruby Pauline Arms Jenkins, John Dorsie Arms, and Mary Kathryn Webb

3. Legal Authority

Va. Code Ann. § 45.1-361.1 et seq., 4 VAC 25-160-140., and relevant Virginia Gas and Oil Board Orders ("Board") heretofore promulgated pursuant to law.

4. Type of Well(s)

Coalbed Methane

5. Factual basis for relief requested

Harrison-Wyatt, LLC. and Barbara G. Price, Betty Johnson McClanahan, Ruby Pauline Arms Jenkins, John Dorsie Arms, and Mary Kathryn Webb have entered into royalty split agreement(s). Said royalty split agreement allows the Applicant and Designated Operator to pay royalties directly to the persons identified in Exhibit EE annexed hereto and the annexed Exhibit A, further, specifies how said royalties are to be divided and paid.

6. Attestation

The foregoing Petition to the best of my knowledge, information, and belief is true and correct.

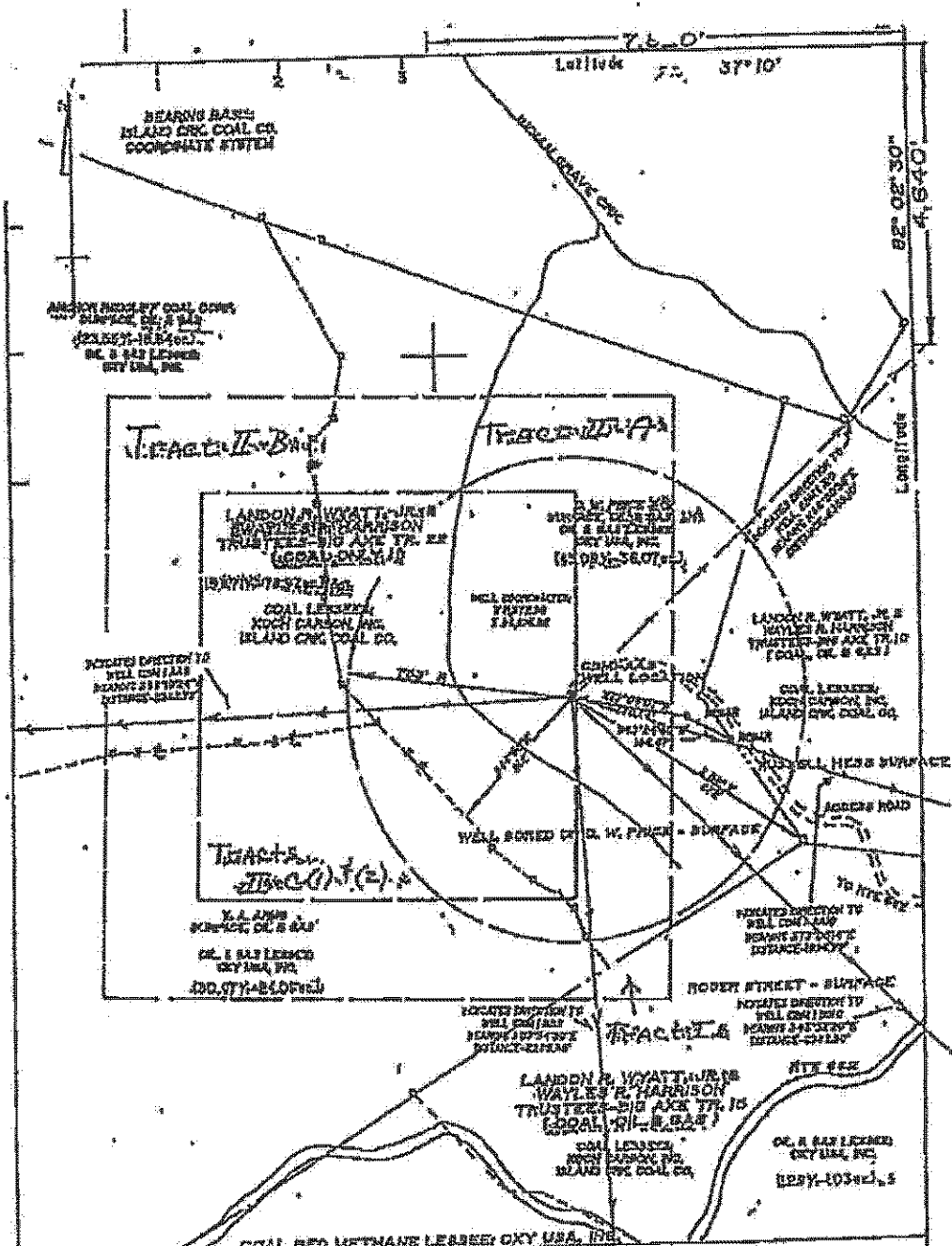

COMPANY OXY USA, INC.
 ADDRESS DRAWER 8, RICHMOND, VA 23261
 WELL NAME CEML-1A-B
 FARM TRACT 21-17A
 LEASE NO. ELEVATION 888.88'
 ACRES 100 QUADRANGLE VANANT
 COUNTY ALBEMARLE DISTRICT, SOUTHWEST
 REG. ENGINEER VA REG. NO. 2887
 CERT. LAND SURVEYOR CERT NO.
 FILE NO. DRAWING NO.
 DATE 10-18-77 SCALE 1" = 100'

This plot is new updated
 This plot is is not based on a mine
 coordinate system established for the area of
 the well location.

EXHIBIT A

WELL LOCATION MAP
WEL. NO. CEML-1A-B

Denotes location of well on United States
 Topographic Maps, scale 1 to 24,000, lat-
 itude and longitude lines being represented
 by border lines as shown.

CERTIFICATION OF WELL PLAT

I, the undersigned, hereby certify that
 this plat is correct to the best of my
 knowledge and belief, and that I have all the
 information required by law and the regulations
 of the Well Review Board.

Registered Professional Engineer & Certified
 Lead Surveyor in the State of Virginia
 No. 2687

CNX Gas Company LLC
UNIT AA-9
Tract Identifications

1. Harrison – Wyatt, LLC (Big Axe Tr. 18) – All Minerals
Island Creek Coal Company/Consolidation Coal Company - Coal Below Tiller Leased
Jewell Smokeless Coal Corporation – Coal Above Drainage Leased
CNX Gas Company LLC – Oil, Gas and CBM Leased
Roger Street – Surface
1.03 acres 1.2875%
- 2A. Harrison – Wyatt, LLC (Big Axe Tr. 39) - Coal
Island Creek Coal Company/Consolidation Coal Company - Coal Below Tiller Seam Leased
Jewell Smokeless Coal Corporation - Coal Above Jawbone Seam Leased
CNX Gas Company LLC - CBM Leased
D. W. Price Heirs – Surface and All Minerals except Coal
CNX Gas Company LLC - Oil, Gas and CBM Leased
36.07 acres 45.0875%
- 2B. Harrison – Wyatt, LLC (Big Axe Tr. 39) - Coal
Island Creek Coal Company/Consolidation Coal Company - Coal Below Tiller Seam Leased
Jewell Smokeless Coal Corporation - Coal Above Jawbone Seam Leased
CNX Gas Company LLC - CBM Leased
Robert A. Rash – Surface and All Minerals except Coal
CNX Gas Company LLC- Oil, Gas and CBM Leased
18.84 acres 23.5500%
- 2C. Harrison – Wyatt, LLC (Big Axe Tr. 39) - Coal
Island Creek Coal Company/Consolidation Coal Company - Coal Below Tiller Seam Leased
Jewell Smokeless Coal Corporation - Coal Above Jawbone Seam Leased
CNX Gas Company LLC - CBM Leased
W. A. Arns Heirs, Successors or Assigns – Surface and All Minerals except Coal
CNX Gas Company LLC - Oil, Gas and CBM Leased (62.47%)
24.06 acres 30.0760%

1

Exhibit E
Unit AA-9
Docket #VGOB 91-0430-0116-07
List of Conflicting Owners/Claimants that require escrow

	Acres in Unit	Percent of Unit
<u>Tract #2A - 36.07 acres</u>		
<u>GOAL OWNERSHIP</u>		
(1) Harrison-Wyatt, L.L.C. Big Axe Tr. 39 P.O. Box 11000 Danville, VA 24543	36.07 acres	45.0875%
<u>OIL & GAS OWNERSHIP</u>		
(1) D.W. Price Heirs, Devisees, Successors or Assigns	36.07 acres	45.0875%
(b) Carl V. Price Heirs, Devisees, Successors or Assigns		
(b.2) David Price PO Box 871 Honaker, VA 24260	3.01 acres 1/12 of 36.07 acres	3.7573%
(b.3) Michael W. Price, Sr. 12240 Brent Town Road Midland, VA 22728	3.01 acres 1/12 of 36.07 acres	3.7573%
(b.4) Junior Vidis Price Heirs, Devisees, Successors or Assigns		
(b.5) Russell E. Price 13 Crater Lane Stafford, VA 22556	3.01 acres 1/12 of 36.07 acres	3.7573%
(b.6) Mary Elizabeth Shortt P.O. Box 793 Honaker, VA 24260	3.01 acres 1/12 of 36.07 acres	3.7573%
(b.7) Dorothy Musick Heirs, Devisees, Successors or Assigns		
(b.7.1) Gail Faw 13264 Ritchie Rd. Meadowview, VA 24361	1.00 acres 1/36 of 36.07 acres	1.2524%
(b.7.2) Tina Dingos 377 Clairmont Circle Castlewood, VA 24224	1.00 acres 1/36 of 36.07 acres	1.2524%
(b.7.3) Rexford Musick 3329 Carney Farm Lane Portsmouth, VA 23701	1.00 acres 1/36 of 36.07 acres	1.2524%
Total tract acres	15.03	
Total tract percent		18.7865%

Exhibit E
Unit AA-9
Docket #VGOB 91-0430-0116-07
List of Conflicting Owners/Claimants that require escrow

	Acres in Unit	Percent of Unit
<u>Tract #2C - 24.06 acres</u>		
<u>COAL OWNERSHIP</u>		
(1) Harrison-Wyatt, L.L.C. Big Axe Tr. 39 P.O. Box 11000 Danville, VA 24543	24.06 acres	30.0750%
<u>OIL & GAS OWNERSHIP</u>		
W. A. & M.C. Arms Heirs, Devisees, Successors or Assigns	24.06 acres	30.0750%
(1) Florence Arms Coleman Heirs, Devisees, Successors or Assigns		
(b) Elmer Coleman Heirs, Devisees, Successors or Assigns		
(b.1) Wanda Lee Coleman Cook 379 Duff Circle Castlewood, VA 24224	0.13 acres 1/180 of 24.06 acres	0.1671%
(b.2) Larry E. Coleman 1368 Copper Rd. Cleveland, VA 24225	0.13 acres 1/180 of 24.06 acres	0.1671%
(b.3) Adam F. Coleman 379 Duff Circle Castlewood, VA 24224	0.13 acres 1/180 of 24.06 acres	0.1671%
(c) Thurman Coleman Heirs, Devisees, Successors or Assigns		
(c.1) Michael Coleman 168 Reagen St. Pounding Mill, VA 24637	0.20 acres 1/120 of 24.06 acres	0.2506%
(c.2) Mildred Coleman PO Box 894 Pounding Mill, VA 24637	0.20 acres 1/120 of 24.06 acres	0.2506%
(d) Onie Coleman Jackson Heirs, Devisees, Successors or Assigns		
(d.2) Helen Johnson Faulkner 12309 Oak Forest Ln. Bayonet Pt., FL 34667	0.06 acres 1/420 of 24.06 acres	0.0716%
(d.3) Blanche Johnson Dale 5503 Waters Edge Dr. Mineral, VA 23117	0.06 acres 1/420 of 24.06 acres	0.0716%
(d.4) Agnes Johnson Bartee 107 Steeplechase Ln Winchester, VA 22602	0.06 acres 1/420 of 24.06 acres	0.0716%

Exhibit E
Unit AA-9
Docket #VGOB 91-0430-0116-07
List of Conflicting Owners/Claimants that require escrow

	Acres in Unit	Percent of Unit
(d.5) Douglas W. Johnson 11317 Rosewood Ln Marshall, VA 20115	0.06 acres 1/420 of 24.06 acres	0.0716%
(d.6) Phyllis Johnson Durland 105 Wyndham Way Salisbury, NC 28147	0.06 acres 1/420 of 24.06 acres	0.0716%
(e) Lorene Coleman Lester 7443 E. Troy Urbana Rd. Cassstown, OH 45312	0.40 acres 1/60 of 24.06 acres	0.5013%
(2) Gertie Coleman Heirs, Devisees, Successors or Assigns		
(a) Ed Coleman Heirs, Devisees, Successors or Assigns		
(a.1.1) Lydia Coleman Heirs, Devisees, Successors or Assigns		
(a.1.1.1) Etta Geraldine Street Heirs, Devisees, Successors or Assigns		
(a.1.1.1.1) Hurley Street Heirs, Devisees, Successors or Assigns		
(a.1.1.1.1.1) Bonnie Street <i>Address Unknown</i>	1.00 acres 1/24 of 24.06 acres	1.2531%
(3) Gustie Arms Coleman Heirs, Devisees, Successors or Assigns		
(h) Alva C. Coleman Heirs, Devisees, Successors or Assigns		
(h.1) Alva Lee Coleman Box 504 Grundy, VA 24614	0.13 acres 1/192 of 24.06 acres	0.1566%
(h.2) Angelina E. Coleman Mullins 620 Mountainbrooke Circle Stone Mountain, GA 30087-2807	0.13 acres 1/192 of 24.06 acres	0.1566%
(4) James (Jim) Arms Heirs, Devisees, Successors or Assigns		
(a) Nelson Arms 1195 Dayton Drive Hartsville, PA 18974	0.67 acres 1/36 of 24.06 acres	0.8354%
(b) Virgie Arms Maynard 625 Ellen Road Newport News, VA 23605	0.67 acres 1/36 of 24.06 acres	0.8354%
(c) Mae Catherine Arms Jacobsen Heirs, Devisees, Successors or Assigns		
(c.1) Peter Jacobsen 2812 David Ave. Norfolk, VA 23518	0.67 acres 1/36 of 24.06 acres	0.8354%

Exhibit E
Unit AA-9
Docket #VGOB 91-0430-0116-07
List of Conflicting Owners/Claimants that require escrow

	Acres in Unit	Percent of Unit
(6) John Arms Heirs, Devisees, Successors or Assigns		
(a) Hulet Arms P.O. Box 100 Melrose, OH 45861	0.67 acres 1/36 of 24.06 acres	0.8354%
(7) Alice Arms Jackson Heirs, Devisees, Successors or Assigns		
(b) Kelsie Arms Eastridge	<i>Conveyed interest to Jewell Smokeless Coal Corp. 7/2/1982</i>	
(b.1) Jewell Smokeless Coal Corp. PO Box 70 Vansant, VA 24656	0.40 acres 1/60 of 24.06 acres	0.5013%
(c) Juanita I. Arms Deel Heirs, Devisees, Successors or Assigns		
(c.1) John Deel Heirs, Devisees, Successors or Assigns		
(c.1.1) Ella Mae Compton Deel Box 123 Rowe, VA 24646	0.13 acres 1/180 of 24.06 acres	0.1671%
(c.1.2) William V. Deel (aka Hoss) 1197 Looney Creek Road Grundy, VA 24614	0.13 acres 1/180 of 24.06 acres	0.1671%
(c.1.3) Martha Irene Deel Sosebee (aka Liz) 338 Fernbank Court Alpharetta, GA 30004-3317	0.13 acres 1/180 of 24.06 acres	0.1671%
(9) Stemp Arms Heirs, Devisees, Successors or Assigns		
(a) Pauline Arms Jessee 2280 Dumas Drive Deltona, FL 32738	0.67 acres 1/36 of 24.06 acres	0.8354%
(b) Donald Arms Heirs, Devisees, Successors or Assigns		
(b.1) Tara Ann Hughes 7679 Dr. Ralph Stanley Hwy Coeburn, VA 24230	0.17 acres 1/144 of 24.06 acres	0.2089%
(b.2) Shawn Arms 1043 Popular St. Liberty, MO 64068	0.17 acres 1/144 of 24.06 acres	0.2089%
(b.3) Jason Arms 7679 Dr. Ralph Stanley Hwy Coeburn, VA 24230	0.17 acres 1/144 of 24.06 acres	0.2089%
(b.4) David Arms 7679 Dr. Ralph Stanley Hwy Coeburn, VA 24230	0.17 acres 1/144 of 24.06 acres	0.2089%

Exhibit E
Unit AA-9
Docket #VGOB 91-0430-0116-07
List of Conflicting Owners/Claimants that require escrow

	Acres in Unit	Percent of Unit
(c) Lottie Jean Mullins 154 Ivy Lane Coeburn, VA 24230	0.67 acres 1/36 of 24.06 acres	0.8354%
(10) Dock Arms Heirs, Devisees, Successors or Assigns		
(e) Dessie Arms 5791 Deskins Rd. Vansant, VA 24656	0.67 acres 1/36 of 24.06 acres	0.8354%
	Total tract acres	
	8.89	
	Total tract percent	
	11.1140%	
	Acreege in Unit	23.92
	Percentage of Unit	29.9005%

Exhibit EE
Unit AA-9
Docket #VGOB 91-0430-0116-07
List of Conflicting Owners/Claimants with Royalty Split Agreements

	Acres in Unit	Percent of Unit	Percent of Escrow
<u>Tract #2A - 36.07 acres</u>			
<u>COAL OWNERSHIP</u>			
(1) Harrison-Wyatt, L.L.C. Big Axe Tr. 39 P.O. Box 11000 Danville, VA 24543	36.07 acres	45.0875%	5.2962%
<u>OIL & GAS OWNERSHIP</u>			
(1) D.W. Price Heirs, Devisees, Successors or Assigns	36.07 acres	45.0875%	
(a) Elizabeth Newberry Heirs, Devisees, Successors or Assigns			
(a.1) Ronald Newberry PO Box 100 Doran, VA 24641	6.01 acres 1/6 of 36.07 acres	7.5146%	n/a
(a.2) Mildred Miller Heirs, Devisees Successors or Assigns			
(a.2.1) Roger L. Miller 3258 Mill Creek Rd. Raven, VA 24639	6.01 acres 1/6 of 36.07 acres	7.5146%	n/a
(a.3) Shirley Blair Heirs, Devisees Successors or Assigns			
(a.3.1) Teresa McGlothlin 757 Barnette St. Richlands, VA 24641	3.01 acres 1/12 of 36.07 acres	3.7573%	n/a
(a.3.2) Sherrie Boyd 216 Brown Bottom Lane Cedar Bluff, VA 24609	3.01 acres 1/12 of 36.07 acres	3.7573%	n/a
(b) Carl V. Price Heirs, Devisees, Successors or Assigns			
(b.4) Junior Vidis Price Heirs, Devisees, Successors or Assigns			
(b.4.1) Barbara G. Price PO Box 304 Honaker, VA 24260	3.01 acres 1/12 of 36.07 acres	3.7573%	5.2962%
	Total tract acres	21.04	
	Total tract percent	26.3010%	

Exhibit EE
Unit AA-9
Docket #VGOB 91-0430-0116-07
List of Conflicting Owners/Claimants with Royalty Split Agreements

	Acres in Unit	Percent of Unit	Percent of Escrow
<u>Tract #2B - 18.84 acres</u>			
<u>COAL OWNERSHIP</u>			
(1) Harrison-Wyatt, L.L.C. Big Axe Tr. 39 P.O. Box 11000 Danville, VA 24543	18.84 acres	23.5500%	n/a
<u>OIL & GAS OWNERSHIP</u>			
(1) Robert A. Rash 117 Richardson Dr. Tazewell, VA 24651	18.84 acres	23.5500%	n/a
<u>Tract #2C - 24.06 acres</u>			
<u>COAL OWNERSHIP</u>			
(1) Harrison-Wyatt, L.L.C. Big Axe Tr. 39 P.O. Box 11000 Danville, VA 24543	24.06 acres	30.0750%	2.5570%
<u>OIL & GAS OWNERSHIP</u>			
W. A. & M.C. Arms Heirs, Devisees, Successors or Assigns	24.06 acres	30.0750%	
(1) Florence Arms Coleman Heirs, Devisees, Successors or Assigns			
(a) Edmond M. Coleman Heirs, Devisees, Successors or Assigns			
(a.1) Sue Edwards 101 St. Andrews Drive Bristol, VA 24202	0.20 acres 1/120 of 24.06 acres	0.2506%	n/a
(a.2) Judy Fuller 17391 Cleveland Road Abingdon, VA 24211	0.20 acres 1/120 of 24.06 acres	0.2506%	n/a
(d) Onie Coleman Jackson Heirs, Devisees, Successors or Assigns			
(d.1) Betty Lou Johnson McClanahan 4123 Zulla Rd The Plains, VA 20198	0.06 acres 1/420 of 24.06 acres	0.0716%	0.1009%
(d.7) Mary Kathryn Johnson Webb 17687 Mooresville Road Mooresville, NC 28115	0.06 acres 1/420 of 24.06 acres	0.0716%	0.1009%
(2) Gertie Coleman Heirs, Devisees, Successors or Assigns			
(b) Edna Price	<i>predeceased Gertie Coleman</i>		
(b.2) James Carl Price Heirs, Devisees,			

Exhibit EE
Unit AA-9
Docket #VGOB 91-0430-0116-07
List of Conflicting Owners/Claimants with Royalty Split Agreements

	Acres in Unit	Percent of Unit	Percent of Escrow
Successors or Assigns			
(b.2.1) Jeanette Price 208 Country Meadows Circle Bristol, TN 37620	0.50 acres 1/48 of 24.06 acres	0.6266%	n/a
(c) Ed Price	<i>predeceased Edna Price and Girtie Coleman</i>		
(c.1) Edgar Allen Price, Jr. 1034 Moore Fork Road Duck, WV 25063	0.25 acres 1/96 of 24.06 acres	0.3133%	n/a
(c.2) Katherine Price Sears	<i>Conveyed to CNX 7/2/2008</i>		
(c.2.1) CNX Gas Company, LLC 2481 John Nash Blvd. Bluefield, WV 24701	0.25 acres 1/96 of 24.06 acres	0.3133%	n/a
(3) Gustie Arms Coleman Heirs, Devisees, Successors or Assigns			
(a) Gladys Coleman Jackson Blankenship Heirs, Devisees, Successors or Assigns			
(a.1) Elmer James Jackson P.O. Box 415 Vansant, VA 24656	0.03 acres 1/864 of 24.06 acres	0.0348%	n/a
(a.2) Ettie Mae Hill Heirs, Devisees, Successors or Assigns			
(a.2.1) Billy Ray Hill, Jr. PO Box 582 Vansant, VA 24656	0.03 acres 1/864 of 24.06 acres	0.0348%	n/a
(a.3) Paul Jackson Box 117 Davenport, VA 24239	0.03 acres 1/864 of 24.06 acres	0.0348%	n/a
(a.4) Agnes Hurley 5428 Murphys Rd. Vansant, VA 24656	0.03 acres 1/864 of 24.06 acres	0.0348%	n/a
(a.5) Linda Ruth Gilbert Rt. 1 Box 408 Vansant, VA 24656	0.03 acres 1/864 of 24.06 acres	0.0348%	n/a
(a.6) Lois Kate Boyd P.O. Box 685 Vansant, VA 24656	0.03 acres 1/864 of 24.06 acres	0.0348%	n/a
(a.7) Ira Roger Jackson PO Box 1097 Vansant, VA 24656	0.03 acres 1/864 of 24.06 acres	0.0348%	n/a
(a.8) Rhonda Renee Gilbert 1479 Gilbert Rd Vansant, VA 24656	0.03 acres 1/864 of 24.06 acres	0.0348%	n/a
(a.9) Marshall Jackson Heirs, Devisees,	<i>predeceased Gladys Coleman Jackson Blankenship</i>		

Exhibit EE
Unit AA-9
Docket #VGOB 91-0430-0116-07
List of Conflicting Owners/Claimants with Royalty Split Agreements

	Acres in Unit	Percent of Unit	Percent of Escrow
Successors or Assigns			
(a.9.1) Richard Jackson McHenry 8545 Maineville Road Orrville, OH 44667	0.01 acres 1/1728 of 24.06 acres	0.0174%	n/a
(a.9.2) Sally A. Jackson McHenry Hartz 7296 Apple Creek Road Sterling, OH 44276	0.01 acres 1/1728 of 24.06 acres	0.0174%	n/a
(b) Howard Coleman Heirs, Devisees, Successors or Assigns			
(b.1) Opal Coleman Heirs, Devisees, Successors or Assigns			
(b.1.1) Howard Coleman, Jr. 18905 Road E-16 Continental, OH 45831	0.04 acres 1/576 of 24.06 acres	0.0522%	n/a
(b.1.2) Bob Coleman P.O. Box 41 Dupont, OH 45837	0.04 acres 1/576 of 24.06 acres	0.0522%	n/a
(b.1.3) Ronald Coleman 343 Letha Lane Cleveland, TN 37312-6444	0.04 acres 1/576 of 24.06 acres	0.0522%	n/a
(b.1.4) Wanda Winkle P.O. Box 76 Continental, OH 45831	0.04 acres 1/576 of 24.06 acres	0.0522%	n/a
(b.1.5) Teresa Jones 6625 Road 21 Continental, OH 45831	0.04 acres 1/576 of 24.06 acres	0.0522%	n/a
(b.1.6) Brenda Thedford 100 John Deere Lane Spring City, IN 37381	0.04 acres 1/576 of 24.06 acres	0.0522%	n/a
(c) Beatrice Coleman Owens Heirs, Devisees, Successors or Assigns			
(c.1) Eugene Burton Owens P.O. Box 1933 Grundy, VA 24614	0.13 acres 1/192 of 24.06 acres	0.1566%	n/a
(c.2) Darlene Owens Mullins 138 Rosedale Hgts. Lane Rosedale, VA 24280	0.13 acres 1/192 of 24.06 acres	0.1566%	n/a
(d) Sadie Coleman Peters 301 Falls Street Defiance, OH 43512	0.25 acres 1/96 of 24.06 acres	0.3133%	n/a

Exhibit EE
Unit AA-9
Docket #VGOB 91-0430-0116-07
List of Conflicting Owners/Claimants with Royalty Split Agreements

	Acres in Unit	Percent of Unit	Percent of Escrow
(e) Herman Coleman 1417 Fairfax Road Bellevue, NE 68005	0.25 acres 1/96 of 24.06 acres	0.3133%	n/a
(f) Mae Coleman Shortridge 53 Twin Oak Circle Lebanon, VA 24266	0.25 acres 1/96 of 24.06 acres	0.3133%	n/a
(g) Lucy Coleman Looney 18540 Westinghouse Rd. Abingdon, VA 24210-7936	0.25 acres 1/96 of 24.06 acres	0.3133%	n/a
(5) Lula Arms Street Heirs, Devisees, Successors or Assigns			
(a) Rit Street Heirs, Devisees, Successors or Assigns			
(a.1) Charlie Evans Street 19171 Stone Mountain Road Abingdon, VA 24210	2.01 acres 1/12 of 24.06 acres	2.5063%	n/a
(6) John Arms Heirs, Devisees, Successors or Assigns			
(b) John Dorsie Arms 7891 State Route 66 Oakwood, OH 45873	0.67 acres 1/36 of 24.06 acres	0.8354%	1.1776%
(c) Ruby Pauline Arms Jenkins 7849 Keys Road Mount Vernon, OH 43050	0.67 acres 1/36 of 24.06 acres	0.8354%	1.1776%
(7) Alice Arms Jackson Heirs, Devisees, Successors or Assigns			
(a) Alice Mae Elliott 14200 Douglas Lane Road Centerburg, OH 43011	1.00 acres 1/24 of 24.06 acres	1.2531%	n/a
(b) John E. Jackson 80 North Preston Street Centerburg, OH 43011	1.00 acres 1/24 of 24.06 acres	1.2531%	n/a
(8) Vince Arms Heirs, Devisees, Successors or Assigns			
(a) Tivis Arthur Arms 1209 W. Madison St. Mayodan, NC 27027	0.40 acres 1/60 of 24.06 acres	0.5013%	n/a
(d) Josh Vince Arms Rt.3 Box 316 Grundy, VA 24614	0.40 acres 1/60 of 24.06 acres	0.5013%	n/a
(e) William (Billy) Park Arms Heirs, Devisees, Successors or Assigns			

5/24/2002	17173	\$620.80
6/25/2002	17829	\$606.39
7/25/2002	18398	\$709.43
8/23/2002	19006	\$638.95
9/25/2002	19892	\$812.95
10/25/2002	20211	\$737.31
11/25/2002	20858	\$746.03
12/24/2002	22289	\$601.41
1/24/2003	22803	\$658.45
2/25/2003	23487	\$750.05
3/25/2003	24258	\$910.36
4/25/2003	25116	\$883.93
5/23/2003	25998	\$971.80
6/25/2003	27083	\$865.21
7/25/2003	27328	\$749.61
8/25/2003	28206	\$1,040.64
9/25/2003	28942	\$891.53
10/24/2003	29821	\$893.56
11/25/2003	30732	\$856.08
12/24/2003	31578	\$840.33
1/23/2004	33083	\$827.62
2/25/2004	33914	\$875.35
3/25/2004	34782	\$1,056.07
4/23/2004	35715	\$876.10
5/25/2004	36814	\$962.21
6/25/2004	37745	\$917.59
7/23/2004	38718	\$937.01
8/25/2004	39857	\$1,001.25
9/24/2004	40993	\$968.41
10/25/2004	42096	\$1,034.48
11/24/2004	43201	\$874.07
12/24/2004	44213	\$999.07
1/25/2005	45866	\$1,054.29
2/25/2005	46889	\$1,164.53
3/24/2005	48194	\$990.46
4/25/2005	49375	\$866.85
5/25/2005	50681	\$1,060.29
6/24/2005	51845	\$532.98
7/25/2005	52883	\$1,276.29
8/25/2005	54218	\$1,311.40
9/23/2005	55543	\$1,421.81
10/25/2005	56770	\$1,639.73
11/25/2005	58051	\$2,032.15
12/23/2005	59304	\$2,599.01
1/25/2006	61202	\$2,007.27
2/24/2006	62500	\$2,762.85
5/25/2006	66669	\$5,000.52
6/23/2006	67827	\$1,103.70
7/25/2006	69348	\$1,116.56
8/25/2006	30	\$1,076.86
9/25/2006	1184	\$979.12
10/25/2006	2589	\$1,262.56
11/25/2006	4016	\$1,138.95
12/25/2006	5598	\$1,041.73
1/25/2007	6846	\$1,253.39
1/31/2007	8135	\$733.41
2/25/2007	9249	\$1,798.80

5/31/2002	\$620.80	\$29.73	\$0.00	\$29.73	\$45,745.81	\$45,092.69	-\$653.12	
6/30/2002	\$606.39	\$25.01	\$0.00	\$25.01	\$46,377.21	\$45,724.09	-\$653.12	
7/31/2002	\$709.43	\$24.32	\$0.00	\$24.32	\$47,110.96	\$46,457.84	-\$653.12	
8/31/2002	\$638.95	\$25.91	\$0.00	\$25.91	\$47,775.82	\$47,122.70	-\$653.12	
9/30/2002	\$812.95	\$25.49	\$0.00	\$25.49	\$48,614.26	\$47,961.14	-\$653.12	
10/31/2002	\$737.31	\$21.90	\$0.00	\$21.90	\$49,373.47	\$48,720.35	-\$653.12	
11/30/2002	\$746.03	\$24.23	\$0.00	\$24.23	\$50,143.73	\$49,490.61	-\$653.12	
12/31/2002	\$601.41	\$23.46	\$0.00	\$23.46	\$50,768.60	\$50,115.48	-\$653.12	
1/31/2003	\$658.45	\$11.67	\$0.00	\$11.67	\$51,438.72	\$50,785.60	-\$653.12	
2/28/2003	\$750.05	\$10.69	\$0.00	\$10.69	\$52,199.46	\$51,546.34	-\$653.12	
3/31/2003	\$910.36	\$5.52	\$0.00	\$5.52	\$53,115.34	\$52,462.22	-\$653.12	
4/30/2003	\$883.93	\$9.17	\$0.00	\$9.17	\$54,008.44	\$53,355.32	-\$653.12	
5/31/2003	\$971.80	\$6.37	\$0.00	\$6.37	\$54,986.61	\$54,333.49	-\$653.12	
6/30/2003	\$685.21	\$9.01	\$0.00	\$9.01	\$55,680.83	\$55,027.71	-\$653.12	
7/31/2003	\$749.61	\$5.51	\$0.00	\$5.51	\$56,435.95	\$55,782.83	-\$653.12	
8/31/2003	\$1,040.64	\$2.35	\$0.00	\$2.35	\$57,478.94	\$56,825.82	-\$653.12	
9/30/2003	\$891.53	\$2.10	\$0.00	\$2.10	\$58,372.57	\$57,719.45	-\$653.12	
10/31/2003	\$893.56	\$3.25	\$0.00	\$3.25	\$59,269.38	\$58,616.26	-\$653.12	
11/30/2003	\$856.08	\$5.11	\$0.00	\$5.11	\$60,150.57	\$59,477.45	-\$653.12	
12/31/2003	\$840.33	\$3.35	\$0.00	\$3.35	\$60,974.23	\$60,321.11	-\$653.12	
1/31/2004	\$827.62	\$6.28	\$0.00	\$6.28	\$61,808.13	\$61,155.01	-\$653.12	
2/28/2004	\$875.35	\$4.63	\$0.00	\$4.63	\$62,688.11	\$62,034.99	-\$653.12	
3/31/2004	\$1,056.07	\$2.82	\$0.00	\$2.82	\$63,747.00	\$63,093.88	-\$653.12	
4/30/2004	\$876.10	\$7.64	\$0.00	\$7.64	\$64,630.74	\$63,977.62	-\$653.12	
5/31/2004	\$962.21	\$7.62	\$0.00	\$7.62	\$65,600.57	\$64,947.45	-\$653.12	
6/30/2004	\$917.59	\$10.49	\$0.00	\$10.49	\$66,528.65	\$65,875.53	-\$653.12	
7/31/2004	\$937.01	\$13.96	\$0.00	\$13.96	\$67,479.62	\$66,826.50	-\$653.12	
8/31/2004	\$1,001.25	\$29.10	\$0.00	\$29.10	\$68,509.87	\$67,856.75	-\$653.12	
9/30/2004	\$968.41	\$34.59	\$0.00	\$34.59	\$69,512.87	\$68,859.75	-\$653.12	
10/31/2004	\$1,034.48	\$42.11	\$0.00	\$42.11	\$70,589.46	\$69,936.34	-\$653.12	
11/30/2004	\$874.07	\$55.05	\$0.00	\$55.05	\$71,518.58	\$70,865.46	-\$653.12	
12/31/2004	\$999.07	\$55.21	\$0.00	\$55.21	\$72,572.86	\$71,919.74	-\$653.12	
1/31/2005	\$1,054.29	\$76.05	\$0.00	\$76.05	\$73,703.20	\$73,050.08	-\$653.12	
2/28/2005	\$1,164.53	\$87.81	\$0.00	\$87.81	\$74,955.54	\$74,302.42	-\$653.12	
3/31/2005	\$990.46	\$86.65	\$0.00	\$86.65	\$76,032.65	\$75,379.53	-\$653.12	
4/30/2005	\$866.85	\$115.34	\$0.00	\$115.34	\$77,014.84	\$76,361.72	-\$653.12	
5/31/2005	\$1,060.29	\$123.30	\$0.00	\$123.30	\$78,198.43	\$77,545.31	-\$653.12	
6/30/2005	\$532.98	\$134.97	\$0.00	\$134.97	\$78,863.78	\$78,212.66	-\$653.12	
7/31/2005	\$1,276.29	\$138.08	\$0.00	\$138.08	\$80,280.15	\$79,627.03	-\$653.12	
8/31/2005	\$1,311.40	\$158.04	\$0.00	\$158.04	\$81,749.59	\$81,096.47	-\$653.12	
9/30/2005	\$1,421.81	\$172.99	\$0.00	\$172.99	\$83,344.39	\$82,691.27	-\$653.12	
10/31/2005	\$1,639.73	\$181.86	\$0.00	\$181.86	\$85,165.98	\$84,512.86	-\$653.12	
11/30/2005	\$2,032.15	\$191.31	\$0.00	\$191.31	\$87,389.44	\$86,736.32	-\$653.12	
12/31/2005	\$2,599.01	\$206.85	\$0.00	\$206.85	\$90,195.30	\$89,542.18	-\$653.12	
1/31/2006	\$2,007.27	\$236.67	\$0.00	\$236.67	\$92,439.24	\$91,786.12	-\$653.12	
2/28/2006	\$2,762.85	\$247.33	\$0.00	\$247.33	\$95,449.42	\$94,796.30	-\$653.12	
3/31/2006	\$0.00	\$184.18	\$0.00	\$184.18	\$95,633.60	\$95,980.80	-\$4,347.29	
4/30/2006	\$0.00	\$212.84	(\$26,952.07)	\$212.84	\$68,894.37	\$74,345.27	\$5,450.90	
5/31/2006	\$5,000.52	\$220.20	\$0.00	\$220.20	\$74,114.89	\$74,565.47	\$450.58	
6/30/2006	\$1,103.70	\$233.77	\$0.00	\$233.77	\$75,452.36	\$74,799.24	-\$653.12	
7/31/2006	\$1,116.56	\$237.21	\$0.00	\$237.21	\$76,806.13	\$76,153.01	-\$653.12	
8/31/2006	\$0.00	\$258.37	\$0.00	\$258.37	\$77,064.50	\$77,488.24	\$423.74	
			\$0.00	\$0.00		\$78,467.36	\$78,467.36	\$0.00
10/31/2006	\$1,262.56	\$299.68	\$0.00	\$299.68	\$80,960.59	\$80,029.60	-\$930.99	
11/30/2006	\$1,138.95	\$312.30	(\$5.48)	\$306.82	\$82,406.37	\$81,475.38	-\$930.99	
				\$0.00		\$82,517.11	\$82,517.11	\$0.00
1/31/2007	\$1,253.39	\$306.04	\$0.00	\$306.04	\$85,283.93	\$84,076.54	-\$1,207.39	
2/28/2007	\$0.00	\$298.76	\$0.00	\$298.76	\$85,582.69	\$85,108.71	-\$473.98	
3/31/2007	\$2,532.21	\$281.81	\$0.00	\$281.81	\$88,396.71	\$87,189.32	-\$1,207.39	

