

BEFORE THE VIRGINIA GAS AND OIL BOARD

PETITIONER: CNX Gas Company LLC

DIVISION OF GAS AND OIL

DOCKET NO: VGOB 03-0318-1131-01

**RELIEF SOUGHT: (1) DISBURSEMENT FROM
ESCROW REGARDING TRACT(S) 1D, 1F, 1G, 1H
(2) AND AUTHORIZATION FOR DIRECT
PAYMENT OF ROYALTIES**

HEARING DATE: June 18, 2013

DRILLING UNIT: FF31

BUCHANAN, RUSSELL COUNTY, VIRGINIA

PETITION FOR ORDER OF DISBURSEMENT OF ESCROW FUNDS

1. Petitioner and its counsel

Petitioner is CNX Gas Company LLC, 2481 John Nash Blvd, Bluefield, WV 24701, (304)323-6500. Petitioner's counsel is Mark A. Swartz, Swartz Law Offices, 601 Sixth Avenue, Suite 201, P.O. Box 1808, St. Albans, WV 25177-1808..

2. Relief Sought

(1) the disbursement of escrowed funds heretofore deposited with the Board's Escrow Agent(s) attributable to Tract(s) 1D, 1F, 1G & 1H as depicted upon the annexed Exhibit A-1; and (2) authorization to begin paying royalties directly to the parties to the royalty split between Swords Creek Land Partnership and Jerry Lee Plaster

3. Legal Authority

Va. Code Ann. § 45.1-361.1 et seq., 4 VAC 25-160-140., and relevant Virginia Gas and Oil Board Orders ("Board") heretofore promulgated pursuant to law.

4. Type of Well(s)

Coalbed Methane

5. Factual basis for relief requested

Swords Creek Land Partnership and Jerry Lee Plaster have entered into royalty split agreement (s). Said royalty split agreement allows the Applicant and Designated Operator to pay royalties directly to the persons identified in Exhibit EE annexed hereto and the annexed Exhibit A-1, further, specifies how said royalties are to be divided and paid.

6. Attestation

The foregoing Petition to the best of my knowledge, information, and belief is true and correct.

N 308,469.26
E 999,500.86

Property lines shown on this plat were provided by CNX Gas Company LLC and were taken from deed descriptions and chains of title of record. This does not represent a current boundary survey. This certification is as to the size, shape and location of the proposed unit.

N 308,397.63
E 1,001,370.33

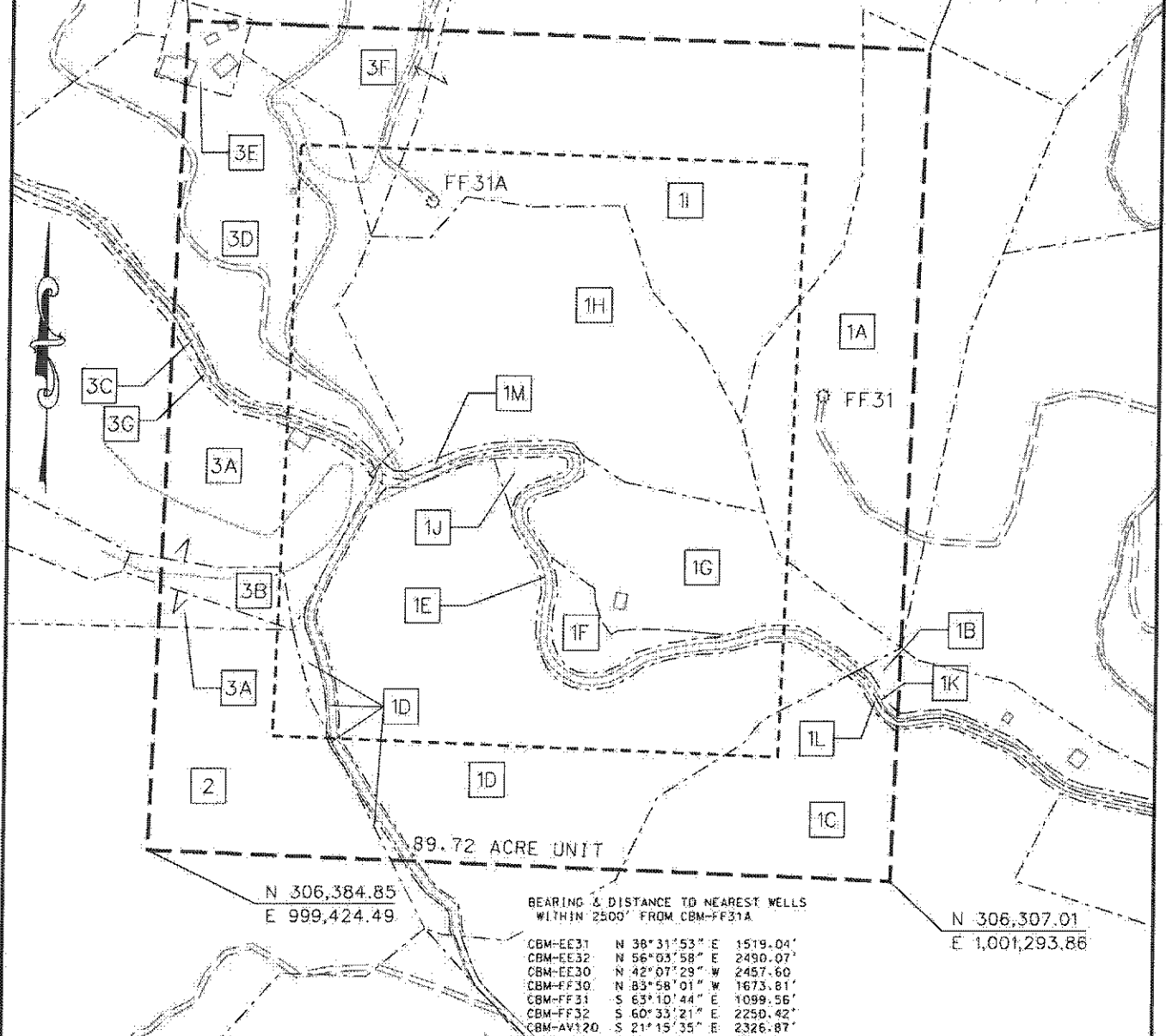

N 306,384.85
E 999,424.49

89.72 ACRE UNIT

BEARING & DISTANCE TO NEAREST WELLS
WITHIN 2500' FROM CBM-FF31A

CBM-EE31	N 38°31'53"	E 1519.04'
CBM-EE32	N 56°03'58"	E 2490.07'
CBM-EE30	N 42°07'29"	W 2457.60'
CBM-FF30	N 83°58'01"	W 1673.81'
CBM-FF31	S 63°10'44"	E 1099.56'
CBM-FF32	S 60°33'21"	E 2250.42'
CBM-AV120	S 21°15'35"	E 2326.87'

N 306,307.01
E 1,001,293.86

○ CBM WELL
⊙ PROPOSED CBM WELL

EXHIBIT A
OAKWOOD FIELD
UNIT FF31
FORCE POOLING
VGOB-03-0318-1131-01

Company CNX Gas Company LLC Well Name and Number UNIT FF31
 Tract No. _____ Elevation _____ Quadrangle Keen Mountain
 County Russell/Buchanan District New Garden/Garden Scale: 1" = 400' Date _____
 This plat is a new plat X ; on updated plat _____

Form DGO-CO-7
Rev. 9/91

Licensed Professional Engineer or L

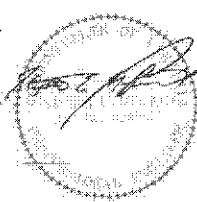

Digitally signed by Stephen E. Maxfield
 DN: c=US, o=DST ACES Business Representative, ou=D. R. PRICE ENGINEERING AND LAND SURVEYING INC, cn=Stephen E. Maxfield, o.9.2342.19200300.100.1.1=A010980
 000001394DEE1AFB000057FD
 Date: 2013.03.07 14:50:37 -05'00'

CNX Gas Company LLC

Unit FF 31

Tract Identifications

(89.72 Acre Unit)

- 1A. Swords Creek Land Partnership Tr. 21 (1286.81 Acre Tract) Coal
Reserve Coal Properties Company - Coal Below Tiller Seam Leased
Knox Creek Coal Company Coal in Tiller Seam and Above Leased
CNX Gas Company LLC - CBM Leased
Kenneth Miller, III, et ux – Surface, Oil and Gas
CNX Gas Company LLC – Oil, Gas and CBM Leased
9.21 Acres 10.2653%
- 1B. Swords Creek Land Partnership Tr. 21 (1286.81 Acre Tract) Coal
Reserve Coal Properties Company - Coal Below Tiller Seam Leased
Knox Creek Coal Company Coal in Tiller Seam and Above Leased
CNX Gas Company LLC - CBM Leased
Kenneth Miller, III, et ux – Surface, Oil and Gas
CNX Gas Company LLC – Oil, Gas and CBM Leased
0.17 Acres 0.1895%
- 1C. Swords Creek Land Partnership Tr. 21 (1286.81 Acre Tract) Coal
Reserve Coal Properties Company - Coal Below Tiller Seam Leased
Knox Creek Coal Company Coal in Tiller Seam and Above Leased
CNX Gas Company LLC - CBM Leased
Rita McGlothlin, et al – Surface, Oil and Gas
CNX Gas Company LLC – Oil, Gas and CBM Leased
5.33 Acres 5.9407%
- 1D. Swords Creek Land Partnership Tr. 21 (1286.81 Acre Tract) Coal
Reserve Coal Properties Company - Coal Below Tiller Seam Leased
Knox Creek Coal Company Coal in Tiller Seam and Above Leased
CNX Gas Company LLC - CBM Leased
Jerry L. Plaster - Surface, Oil and Gas
16.60 Acres 18.5020%
- 1E. Swords Creek Land Partnership Tr. 21 (1286.81 Acre Tract) Coal
Reserve Coal Properties Company - Coal Below Tiller Seam Leased
Knox Creek Coal Company Coal in Tiller Seam and Above Leased
CNX Gas Company LLC - CBM Leased
Jerry L. Plaster OR Commonwealth of Virginia – Oil and Gas
Commonwealth of Virginia - Surface
1.57 Acres 1.7499%
- 1F. Swords Creek Land Partnership Tr. 21 (1286.81 Acre Tract) Coal
Reserve Coal Properties Company - Coal Below Tiller Seam Leased
Knox Creek Coal Company Coal in Tiller Seam and Above Leased
CNX Gas Company LLC - CBM Leased
Jerry L. Plaster – Surface, Oil and Gas
0.90 Acres 1.0031%
- 1G. Swords Creek Land Partnership Tr. 21 (1286.81 Acre Tract) Coal
Reserve Coal Properties Company - Coal Below Tiller Seam Leased
Knox Creek Coal Company Coal in Tiller Seam and Above Leased
CNX Gas Company LLC - CBM Leased
Jerry L. Plaster – Surface, Oil and Gas
5.04 Acres 5.6175%

(This title block is for general informational purposes only and does not reflect an analysis of the severance deed and its effect upon coalbed methane ownership and should not be relied upon for such purpose.)

CNX Gas Company LLC

Unit FF 31

Tract Identifications

(89.72 Acre Unit)

- 1H. Swords Creek Land Partnership Tr. 21 (1286.81 Acre Tract) Coal Reserve Coal Properties Company - Coal Below Tiller Seam Leased Knox Creek Coal Company Coal in Tiller Seam and Above Leased CNX Gas Company LLC - CBM Leased Jerry L. Plaster – Surface, Oil and Gas
11.97 Acres 13.3415%
- 1I. Swords Creek Land Partnership Tr. 21 (1286.81 Acre Tract) Coal Reserve Coal Properties Company - Coal Below Tiller Seam Leased Knox Creek Coal Company Coal in Tiller Seam and Above Leased CNX Gas Company LLC - CBM Leased Lacy Horton, et al - Surface, Oil and Gas
14.81 Acres 16.5069%
- 1J. Swords Creek Land Partnership Tr. 21 (1286.81 Acre Tract) Coal Reserve Coal Properties Company - Coal Below Tiller Seam Leased Knox Creek Coal Company Coal in Tiller Seam and Above Leased CNX Gas Company LLC - CBM Leased Thomas S. Ratliff, et ux - Surface, Oil and Gas
0.28 Acres 0.3121%
- 1K. Swords Creek Land Partnership Tr. 21 (1286.81 Acre Tract) Coal Reserve Coal Properties Company - Coal Below Tiller Seam Leased Knox Creek Coal Company Coal in Tiller Seam and Above Leased CNX Gas Company LLC - CBM Leased Kenneth Miller, III, et ux OR Commonwealth of Virginia – Oil and Gas CNX Gas Company LLC – Oil, Gas and CBM Leased (If owned by Kenneth Miller, III, et ux) Commonwealth of Virginia - Surface
0.07 Acres 0.0780%
- 1L. Swords Creek Land Partnership Tr. 21 (1286.81 Acre Tract) Coal Reserve Coal Properties Company - Coal Below Tiller Seam Leased Knox Creek Coal Company Coal in Tiller Seam and Above Leased CNX Gas Company LLC - CBM Leased Rita McGlothlin, et al OR Commonwealth of Virginia - Oil and Gas CNX Gas Company LLC – Oil, Gas and CBM Leased (If owned by Rita McGlothlin, et al) Commonwealth of Virginia - Surface
0.08 Acres 0.0892%
- 1M. Swords Creek Land Partnership Tr. 21 (1286.81 Acre Tract) Coal Reserve Coal Properties Company - Coal Below Tiller Seam Leased Knox Creek Coal Company Coal in Tiller Seam and Above Leased CNX Gas Company LLC - CBM Leased Jerry L. Plaster OR Commonwealth of Virginia - Oil and Gas Commonwealth of Virginia - Surface
0.26 Acres 0.2898%
2. Swords Creek Land Partnership Tr. 58 (69.00 Acre Tract) Fee Reserve Coal Properties Company - Coal Below Tiller Seam Leased Knox Creek Coal Company - Coal in Tiller Seam and Above Leased CNX Gas Company LLC – Oil, Gas and CBM Leased
5.77 Acres 6.4311%

(This title block is for general informational purposes only and does not reflect an analysis of the severance deed and its effect upon coalbed methane ownership and should not be relied upon for such purpose.)

CNX Gas Company LLC

Unit FF 31

Tract Identifications

(89.72 Acre Unit)

- 3A. Coal Mountain Mining Company Limited Partnership, L.L.P. Tr. 1 (905 Acre Tract) - Coal Reserve Coal Properties Company - Below Drainage Coal Leased
Knox Creek Coal Corporation - Above Drainage Coal Leased
CNX Gas Company LLC - CBM Leased
Trevett Vance, et ux - Surface, Oil and Gas
CNX Gas Company LLC - Oil, Gas and CBM Leased
4.84 Acres 5.3945%
- 3B. Coal Mountain Mining Company Limited Partnership, L.L.P. Tr. 1 (905 Acre Tract) - Coal Reserve Coal Properties Company - Below Drainage Coal Leased
Knox Creek Coal Corporation - Above Drainage Coal Leased
CNX Gas Company LLC - CBM Leased
Ellen K. Vance - Surface, Oil and Gas
0.76 Acres 0.8471%
- 3C. Coal Mountain Mining Company Limited Partnership, L.L.P. Tr. 1 (905 Acre Tract) - Coal Reserve Coal Properties Company - Below Drainage Coal Leased
Knox Creek Coal Corporation - Above Drainage Coal Leased
CNX Gas Company LLC - CBM Leased
Lacy Horton, et al OR Commonwealth of Virginia - Oil and Gas
Commonwealth of Virginia - Surface
0.40 Acres 0.4458%
- 3D. Coal Mountain Mining Company Limited Partnership, L.L.P. Tr. 1 (905 Acre Tract) - Coal Reserve Coal Properties Company - Below Drainage Coal Leased
Knox Creek Coal Corporation - Above Drainage Coal Leased
CNX Gas Company LLC - CBM Leased
Lacy Horton, et al - Surface, Oil and Gas
8.10 Acres 9.0281%
- 3E. Coal Mountain Mining Company Limited Partnership, L.L.P. Tr. 1 (905 Acre Tract) - Coal Reserve Coal Properties Company - Below Drainage Coal Leased
Knox Creek Coal Corporation - Above Drainage Coal Leased
CNX Gas Company LLC - CBM Leased
Lacy Horton, et al - Surface, Oil and Gas
0.55 Acres 0.6130%
- 3F. Coal Mountain Mining Company Limited Partnership, L.L.P. Tr. 1 (905 Acre Tract) - Coal Reserve Coal Properties Company - Below Drainage Coal Leased
Knox Creek Coal Corporation - Above Drainage Coal Leased
CNX Gas Company LLC - CBM Leased
Lacy Horton, et al - Surface, Oil and Gas
2.70 Acres 3.0094%
- 3G. Coal Mountain Mining Company Limited Partnership, L.L.P. Tr. 1 (905 Acre Tract) - Coal Reserve Coal Properties Company - Below Drainage Coal Leased
Knox Creek Coal Corporation - Above Drainage Coal Leased
CNX Gas Company LLC - CBM Leased
Trevett Vance, et ux OR Commonwealth of Virginia - Oil and Gas
CNX Gas Company LLC - Oil, Gas and CBM Leased
Commonwealth of Virginia - Surface
0.31 Acres 0.3455%

(This title block is for general informational purposes only and does not reflect an analysis of the severance deed and its effect upon coalbed methane ownership and should not be relied upon for such purpose.)

Exhibit E
Unit FF-31
Docket #VGOB 03-0318-1131-01
List of Conflicting Owners/Claimants that require escrow
(89.72 Acre Unit)

	Acres in Unit	Interest in Unit
<u>Tract #1E, 1.57 acres</u>		
<i>Escrow due to title conflict</i>		
<u>COAL OWNERSHIP</u>		
(1) Swords Creek Land Partnership Tract 21 (1286.81 Acre Tract) P.O. Box 29 Tazewell, VA 24651	1.57 acres	1.7499%
<u>OIL & GAS OWNERSHIP</u>		
(1) Jerry Lee Plaster 3634 Pine Creek Road Swords Creek, VA 24649	1.57 acres	1.7499%
<i>(OR)</i>		
(1) Commonwealth of Virginia 870 Bonham Road Bristol, VA 24201	1.57 acres	1.7499%
<u>Tract #1J, 0.28 acres</u>		
<u>COAL OWNERSHIP</u>		
(1) Swords Creek Land Partnership Tract 21 (1286.81 Acre Tract) P.O. Box 29 Tazewell, VA 24651	0.28 acres	0.3121%
<u>OIL & GAS OWNERSHIP</u>		
(1) Thomas Ratliff, et ux P.O. Box 168 Oakwood, VA 24631	0.28 acres	0.3121%
<u>Tract #1K, 0.07 acres</u>		
<i>Escrow due to title conflict</i>		
<u>COAL OWNERSHIP</u>		
(1) Swords Creek Land Partnership Tract 21 (1286.81 Acre Tract) P.O. Box 29 Tazewell, VA 24651	0.07 acres	0.0780%
<u>OIL & GAS OWNERSHIP</u>		
(1) Kenneth Miller III, et ux 3826 Pine Creek Road Swords Creek, VA 24649 <i>Previously Crossroads Management, LLC</i>	0.07 acres	0.0780%
<i>(OR)</i>		
(1) Commonwealth of Virginia 870 Bonham Road Bristol, VA 24201	0.07 acres	0.0780%

Exhibit E
Unit FF-31
Docket #VGOB 03-0318-1131-01
List of Conflicting Owners/Claimants that require escrow
(89.72 Acre Unit)

	Acres in Unit	Interest in Unit
<u>Tract #1L, 0.08 acres</u>		
<i>Escrow due to title conflict</i>		
<u>COAL OWNERSHIP</u>		
(1) Swords Creek Land Partnership Tract 21 (1286.81 Acre Tract) P.O. Box 29 Tazewell, VA 24651	0.08 acres	0.0892%
<u>OIL & GAS OWNERSHIP</u>		
(1) Rita Mc Glothlin, et al aka Edith Plaster, et al (49.78 acre tract)	0.08 acres	0.0892%
(a) Edith Plaster	Conveyed by Deed of Gift, DB 689/353 to F	
(b) Rita McGlothlin 3883 Pine Creek Road Swords Creek, VA 24649	0.08 acres	0.0892%
(OR)		
(1) Commonwealth of Virginia P. O. Box 1768 Bristol, VA 24203	0.08 acres	0.0892%
<u>Tract #1M, 0.26 acres</u>		
<i>Escrow due to title conflict</i>		
<u>COAL OWNERSHIP</u>		
(1) Swords Creek Land Partnership Tract 21 (1286.81 Acre Tract) P.O. Box 29 Tazewell, VA 24651	0.26 acres	0.2898%
<u>OIL & GAS OWNERSHIP</u>		
(1) Jerry Lee Plaster 3634 Pine Creek Road Swords Creek, VA 24649	0.26 acres	0.2898%
(OR)		
(1) Commonwealth of Virginia 870 Bonham Road Bristol, VA 24201	0.26 acres	0.2898%
<u>Tract #3B, 0.76 acres</u>		
<u>COAL OWNERSHIP</u>		
(1) Coal Mountain Mining Company, Tr.1 Limited Partnership, L.L.P. Tract 1 (905 Acre Tract) P.O. Box 675 Tazewell, VA 24651	0.76 acres	0.8471%

Exhibit E
Unit FF-31
Docket #VGOB 03-0318-1131-01
List of Conflicting Owners/Claimants that require escrow
(89.72 Acre Unit)

	Acres in Unit	Interest in Unit
<u>OIL & GAS OWNERSHIP</u>		
(1) Ellen Kay Vance c/o Mae Vance Rt.1 Box 376 Swords Creek, VA 24649	0.76 acres	0.8471%
<u>Tract #3C, 0.40 acres</u>		
<i>Escrow due to title conflict</i>		
<u>COAL OWNERSHIP</u>		
(1) Coal Mountain Mining Company, Tr.1 Limited Partnership, L.L.P. Tract 1 (905 Acre Tract) P.O. Box 675 Tazewell, VA 24651	0.40 acres	0.4458%
<u>OIL & GAS OWNERSHIP</u>		
(1) Lacy Horton, et al. (.77 acre tract) G.W. Sisk Heirs	0.40 acres	0.4458%
(a) Mary Sisk (Spouse, L/E)	Conveyed to Lacy and Beulah Horton	
(b) Blanche Sisk Richardson	Conveyed to Lacy and Beulah Horton	
(c) Vernell Sisk Horn	Conveyed to Lacy and Beulah Horton	
(d) Dainer Sisk Richardson	Conveyed to Lacy and Beulah Horton	
(e) Helen Sisk McNulty	Conveyed to Lacy and Beulah Horton	
(f) Sylvia Sisk Hall	Conveyed to Lacy and Beulah Horton	
(g) Edgar Wilson	Conveyed to Lacy and Beulah Horton	
(h) Toy Davis	Conveyed to Lacy and Beulah Horton	
(i) Virginia Sisk Sparks	Conveyed to Lacy and Beulah Horton	
(j) Delora Richardson	Conveyed to Clara Sisk	
(k) Clara A. Sisk 1447 Pistol Mountain Road Swords Creek, VA 24649	0.07 acres 2/11 of 0.40 acres	0.0811%
(l) Beulah Horton 1229 Pistol Mountain Road Swords Creek, VA 24649	0.04 acres 1/11 of 0.40 acres	0.0405%
(m) Lacy & Beulah Horton 1229 Pistol Mountain Road Swords Creek, VA 24649	0.29 acres 8/11 of 0.40 acres	0.3242%
(OR)		

Exhibit E
Unit FF-31
Docket #VGOB 03-0318-1131-01
List of Conflicting Owners/Claimants that require escrow
(89.72 Acre Unit)

	Acres in Unit	Interest in Unit
(1) Commonwealth of Virginia 870 Bonham Road Bristol, VA 24201	0.40 acres	0.4458%

Tract #3G, 0.31 acres

Escrow due to title conflict

COAL OWNERSHIP

(1) Coal Mountain Mining Company, Tr.1 Limited Partnership, L.L.P. <i>Tract 1 (905 Acre Tract)</i> P.O. Box 675 Tazewell, VA 24651	0.31 acres	0.3455%
--	------------	---------

OIL & GAS OWNERSHIP

(1) Trevert Vance, et ux 2548 Pistol Branch Road Swords Creek, VA 24649	0.31 acres	0.3455%
---	------------	---------

(OR)

(1) Commonwealth of Virginia 870 Bonham Road Bristol, VA 24201	0.31 acres	0.3455%
--	------------	---------

Acreage in Unit	3.73	
Percentage of Unit		4.1574%

Exhibit EE
Unit FF-31
Docket #VGQB 03-0318-1131-01
List of Conflicting Owners/Claimants with Royalty Split Agreements
(89.72 Acre Unit)

	Acres in Unit	Interest in Unit	Percent of Escrow
<u>Tract #1A, 9.21 acres</u>			
<u>COAL OWNERSHIP</u>			
(1) Swords Creek Land Partnership Tract 21 (1286.81 Acre Tract) P.O. Box 29 Tazewell, VA 24651	9.21 acres	10.2653%	n/a
<u>OIL & GAS OWNERSHIP</u>			
(1) Kenneth Miller III, et ux 3826 Pine Creek Road Swords Creek, VA 24649 Previously Crossroads Management, LLC	9.21 acres	10.2653%	n/a
<u>Tract #1B, 0.17 acres</u>			
<u>COAL OWNERSHIP</u>			
(1) Swords Creek Land Partnership Tract 21 (1286.81 Acre Tract) P.O. Box 29 Tazewell, VA 24651	0.17 acres	0.1895%	n/a
<u>OIL & GAS OWNERSHIP</u>			
(1) Kenneth Miller III, et ux 3826 Pine Creek Road Swords Creek, VA 24649 Previously Crossroads Management, LLC	0.17 acres	0.1895%	n/a
<u>Tract #1C, 5.33 acres</u>			
<u>COAL OWNERSHIP</u>			
(1) Swords Creek Land Partnership Tract 21 (1286.81 Acre Tract) P.O. Box 29 Tazewell, VA 24651	5.33 acres	5.9407%	n/a
<u>OIL & GAS OWNERSHIP</u>			
(1) Rita McGlothlin, et al aka Edith Plaster, et al (49.78 acre tract)	5.33 acres	5.9407%	
(a) Edith Plaster	Conveyed by Deed of Gift, DB 689/353 to Rita McGlothlin		
(b) Rita McGlothlin 3883 Pine Creek Road Swords Creek, VA 24649	5.33 acres	5.9407%	n/a
<u>Tract #1D, 16.60 acres</u>			
<u>COAL OWNERSHIP</u>			
(1) Swords Creek Land Partnership Tract 21 (1286.81 Acre Tract) P.O. Box 29 Tazewell, VA 24651	16.60 acres	18.5020%	21.7050%

Exhibit EE
Unit FF-31
Docket #VGOB 03-0318-1131-01
List of Conflicting Owners/Claimants with Royalty Split Agreements
(89.72 Acre Unit)

	Acres in Unit	Interest in Unit	Percent of Escrow
<u>OIL & GAS OWNERSHIP</u>			
(1) Jerry Lee Plaster 3634 Pine Creek Road Swords Creek, VA 24649	16.60 acres	18.5020%	21.7050%
<u>Tract #1F, 0.90 acres</u>			
<u>COAL OWNERSHIP</u>			
(1) Swords Creek Land Partnership <i>Tract 21 (1286.81 Acre Tract)</i> P.O. Box 29 Tazewell, VA 24651	0.90 acres	1.0031%	1.1768%
<u>OIL & GAS OWNERSHIP</u>			
(1) Jerry Lee Plaster 3634 Pine Creek Road Swords Creek, VA 24649 <i>(previously Larry Plaster)</i>	0.90 acres	1.0031%	1.1768%
<u>Tract #1G, 5.04 acres</u>			
<u>COAL OWNERSHIP</u>			
(1) Swords Creek Land Partnership <i>Tract 21 (1286.81 Acre Tract)</i> P.O. Box 29 Tazewell, VA 24651	5.04 acres	5.6175%	6.5900%
<u>OIL & GAS OWNERSHIP</u>			
(1) Jerry Lee Plaster 3634 Pine Creek Road Swords Creek, VA 24649	5.04 acres	5.6175%	6.5900%
<u>Tract #1H, 11.97 acres</u>			
<u>COAL OWNERSHIP</u>			
(1) Swords Creek Land Partnership <i>Tract 21 (1286.81 Acre Tract)</i> P.O. Box 29 Tazewell, VA 24651	11.97 acres	13.3415%	15.6512%
<u>OIL & GAS OWNERSHIP</u>			
(1) Jerry Lee Plaster 3634 Pine Creek Road Swords Creek, VA 24649	11.97 acres	13.3415%	15.6512%
<u>Tract #1I, 14.81 acres</u>			
<u>COAL OWNERSHIP</u>			
(1) Swords Creek Land Partnership <i>Tract 21 (1286.81 Acre Tract)</i> P.O. Box 29 Tazewell, VA 24651	14.81 acres	16.5069%	n/a

Exhibit EE
Unit FF-31
Docket #VGOB 03-0318-1131-01
List of Conflicting Owners/Claimants with Royalty Split Agreements
(89.72 Acre Unit)

	Acres in Unit	Interest in Unit	Percent of Escrow
<u>OIL & GAS OWNERSHIP</u>			
(1) Lacy Horton, et al. (62 acre tract) G.W. Sisk Heirs	14.81 acres	16.5069%	
(a) Mary Sisk (Spouse, L/E)	Conveyed to Lacy and Beulah Horton		
(b) Blanche Sisk Richardson	Conveyed to Lacy and Beulah Horton		
(c) Vernell Sisk Horn	Conveyed to Lacy and Beulah Horton		
(d) Dainer Sisk Richardson	Conveyed to Lacy and Beulah Horton		
(e) Helen Sisk McNulty	Conveyed to Lacy and Beulah Horton		
(f) Sylvia Sisk Hall	Conveyed to Lacy and Beulah Horton		
(g) Edgar Wilson	Conveyed to Lacy and Beulah Horton		
(h) Toy Davis	Conveyed to Lacy and Beulah Horton		
(i) Virginia Sisk Sparks	Conveyed to Lacy and Beulah Horton		
(j) Delora Richardson	Conveyed to Clara Sisk		
(k) Clara A. Sisk 1447 Pistol Mountain Road Swords Creek, VA 24649	2.69 acres 2/11 of 14.81 acres	3.0013%	n/a
(l) Beulah Horton 1229 Pistol Mountain Road Swords Creek, VA 24649	1.35 acres 1/11 of 14.81 acres	1.5006%	n/a
(m) Lacy & Beulah Horton 1229 Pistol Mountain Road Swords Creek, VA 24649	10.77 acres 8/11 of 14.81 acres	12.0050%	n/a
Total tract acres		14.81	
Total tract percent		16.5069%	

Tract #3A, 4.84 acres

COAL OWNERSHIP

(1) Coal Mountain Mining Company, Tr.1 Limited Partnership, L.L.P. Tract 1 (905 Acre Tract) P.O. Box 675 Tazewell, VA 24651	4.84 acres	5.3946%	n/a
---	------------	---------	-----

OIL & GAS OWNERSHIP

(1) Trevert Vance, et ux 2548 Pistol Branch Road Swords Creek, VA 24649	4.84 acres	5.3946%	n/a
---	------------	---------	-----

Exhibit EE
Unit FF-31
Docket #VGOB 03-0318-1131-01
List of Conflicting Owners/Claimants with Royalty Split Agreements
(89.72 Acre Unit)

	Acres in Unit	Interest in Unit	Percent of Escrow
<u>Tract #3D, 8.10 acres</u>			
<u>COAL OWNERSHIP</u>			
(1) Coal Mountain Mining Company, Tr.1 Limited Partnership, L.L.P. Tract 1 (905 Acre Tract) P.O. Box 675 Tazewell, VA 24651	8.10 acres	9.0281%	n/a
<u>OIL & GAS OWNERSHIP</u>			
(1) Lacy Horton, et al. (12 acre tract) G.W. Sisk Heirs	8.10 acres	9.0281%	
(a) Mary Sisk (Spouse, L/E)	Conveyed to Lacy and Beulah Horton		
(b) Blanche Sisk Richardson	Conveyed to Lacy and Beulah Horton		
(c) Vernell Sisk Horn	Conveyed to Lacy and Beulah Horton		
(d) Dainer Sisk Richardson	Conveyed to Lacy and Beulah Horton		
(e) Helen Sisk McNulty	Conveyed to Lacy and Beulah Horton		
(f) Sylvia Sisk Hall	Conveyed to Lacy and Beulah Horton		
(g) Edgar Wilson	Conveyed to Lacy and Beulah Horton		
(h) Toy Davis	Conveyed to Lacy and Beulah Horton		
(i) Virginia Sisk Sparks	Conveyed to Lacy and Beulah Horton		
(j) Delora Richardson	Conveyed to Clara Sisk		
(k) Clara A. Sisk 1447 Pistol Mountain Road Swords Creek, VA 24649	1.47 acres 2/11 of 8.10 acres	1.6415%	n/a
(l) Beulah Horton 1229 Pistol Mountain Road Swords Creek, VA 24649	0.74 acres 1/11 of 8.10 acres	0.8207%	n/a
(m) Lacy & Beulah Horton 1229 Pistol Mountain Road Swords Creek, VA 24649	5.89 acres 8/11 of 8.10 acres	6.5659%	n/a
	Total tract acres	8.10	
	Total tract percent	9.0281%	

Tract #3E, 0.55 acres

COAL OWNERSHIP

(1) Coal Mountain Mining Company, Tr.1 Limited Partnership, L.L.P. Tract 1 (905 Acre Tract) P.O. Box 675 Tazewell, VA 24651	0.55 acres	0.6130%	n/a
--	------------	---------	-----

Exhibit EE
Unit FF-31
Docket #VGOB 03-0318-1131-01
List of Conflicting Owners/Claimants with Royalty Split Agreements
(89.72 Acre Unit)

	Acres in Unit	Interest in Unit	Percent of Escrow
<u>OIL & GAS OWNERSHIP</u>			
(1) Lacy & Beulah Horton, et ux 1229 Pistol Mountain Road Swords Creek, VA 24649	0.55 acres	0.6130%	n/a
<u>Tract #3F, 2.70 acres</u>			
<u>COAL OWNERSHIP</u>			
(1) Coal Mountain Mining Company, Tr.1 Limited Partnership, L.L.P. Tract 1 (905 Acre Tract) P.O. Box 675 Tazewell, VA 24651	2.70 acres	3.0094%	n/a
<u>OIL & GAS OWNERSHIP</u>			
(1) Lacy Horton, et al. (12 acre tract) G.W. Sisk Heirs	2.70 acres	3.0094%	
(a) Mary Sisk (Spouse, L/E)			Conveyed to Lacy and Beulah Horton
(b) Blanche Sisk Richardson			Conveyed to Lacy and Beulah Horton
(c) Vernell Sisk Horn			Conveyed to Lacy and Beulah Horton
(d) Dainer Sisk Richardson			Conveyed to Lacy and Beulah Horton
(e) Helen Sisk McNulty			Conveyed to Lacy and Beulah Horton
(f) Sylvia Sisk Hall			Conveyed to Lacy and Beulah Horton
(g) Edgar Wilson			Conveyed to Lacy and Beulah Horton
(h) Toy Davis			Conveyed to Lacy and Beulah Horton
(i) Virginia Sisk Sparks			Conveyed to Lacy and Beulah Horton
(j) Delora Richardson			Conveyed to Clara Sisk
(k) Clara A. Sisk 1447 Pistol Mountain Road Swords Creek, VA 24649	0.49 acres 2/11 of 2.70 acres	0.5472%	n/a
(l) Beulah Horton 1229 Pistol Mountain Road Swords Creek, VA 24649	0.25 acres 1/11 of 2.70 acres	0.2736%	n/a
(m) Lacy & Beulah Horton 1229 Pistol Mountain Road Swords Creek, VA 24649	1.96 acres 8/11 of 2.70 acres	2.1886%	n/a
Total tract acres	2.70		
Total tract percent	3.0094%		
	Acreage in Unit Percentage of Unit	80.22	89.4115%

Exhibit J
Unit FE31 Escrow Account Reconciliation
YGOB 03-0318-1131

Check Deposit Information			Escrow Bank Data													
Check Date	Check Number	Total	Date	Payor	Income	\$ Whelan CDARS Int	Fees	Dispositions	Corrections	Audit Costs	Gain/Loss	Royalty Bonus	Total Int and Fees	Bank Balance	Running Balance	Difference
9/23/2005	55587	\$11,877.50	8/31/2005	Payor Deposits	\$37.93	\$0.07		\$0.00					\$0.07	\$38.00	\$0.07	\$-37.93
10/25/2005	56812	\$523.11	9/30/2005		\$14,877.50	\$24.78		\$0.00					\$24.78	\$11,940.28	\$11,907.35	\$-32.93
11/25/2005	58096	\$642.79	10/31/2005		\$523.11	\$26.67		\$0.00					\$26.67	\$12,496.06	\$12,452.13	\$-43.93
12/23/2005	59533	\$736.48	11/30/2005		\$642.79	\$28.81		\$0.00					\$28.81	\$13,161.66	\$13,123.73	\$-37.93
1/25/2006	61244	\$587.79	1/31/2006		\$736.48	\$31.15		\$0.00					\$31.15	\$13,929.29	\$13,891.36	\$-37.93
2/25/2006	62547	\$714.45	2/28/2006		\$587.79	\$36.55		\$0.00					\$36.55	\$14,553.63	\$14,515.70	\$-37.93
3/24/2006	63924	\$767.84	3/31/2006		\$714.45	\$39.66		\$0.00					\$39.66	\$15,307.74	\$15,269.81	\$-37.93
4/25/2006	65283	\$558.93	4/30/2006		\$767.84	\$41.16		\$0.00					\$41.16	\$16,116.74	\$16,078.81	\$-37.93
5/23/2006	66712	\$533.51	5/31/2006		\$558.93	\$51.43		\$0.00					\$51.43	\$16,727.34	\$16,689.41	\$-37.93
6/23/2006	67871	\$537.31	6/30/2006		\$533.51	\$55.47		\$0.00					\$55.47	\$17,307.06	\$17,269.13	\$-37.93
7/23/2006	69397	\$535.42	7/31/2006		\$537.31	\$57.12		\$0.00					\$57.12	\$17,912.28	\$17,874.35	\$-37.93
8/25/2006	177	\$439.61	8/31/2006		\$535.42	\$57.12		\$0.00					\$57.12	\$18,497.60	\$18,459.67	\$-37.93
9/25/2006	1342	\$451.05			\$0.00	\$62.22		\$0.00					\$62.22	\$18,559.82	\$18,521.89	\$-37.93
10/25/2006	2790	\$359.23	10/31/2006		\$559.23	\$73.73		\$0.00					\$0.00	\$20,151.75	\$20,113.82	\$-37.93
11/25/2006	4177	\$461.47	11/30/2006		\$461.47	\$77.66		\$0.00					\$77.66	\$20,613.21	\$20,575.28	\$-37.93
12/25/2006	5741	\$312.10	12/31/2006		\$312.10	\$80.46		\$0.00					\$80.46	\$20,925.67	\$20,887.74	\$-37.93
1/25/2007	6999	\$388.84	1/31/2007		\$388.84	\$77.02		\$0.00					\$77.02	\$21,314.69	\$21,276.76	\$-37.93
2/25/2007	8282	\$227.74	2/28/2007		\$0.00	\$75.45		\$0.00					\$75.45	\$21,390.14	\$21,352.21	\$-37.93
3/25/2007	9405	\$748.63	3/31/2007		\$974.57	\$72.00		\$0.00					\$72.00	\$22,164.72	\$22,126.79	\$-37.93
4/25/2007	12392	\$552.61	4/30/2007		\$1,068.24	\$84.59		\$0.00					\$0.00	\$23,013.31	\$22,975.38	\$-37.93
5/25/2007	13818	\$673.47	5/31/2007		\$673.47	\$81.25		\$0.00					\$81.25	\$23,686.78	\$23,648.85	\$-37.93
6/25/2007	16013	\$669.78	6/30/2007		\$0.00	\$66.98		\$0.00					\$66.98	\$23,715.76	\$23,677.83	\$-37.93
7/25/2007	17477	\$697.97	7/31/2007		\$1,367.25	\$172.72		\$0.00					\$172.72	\$24,088.51	\$24,050.58	\$-37.93
8/25/2007	18967	\$703.99	8/31/2007		\$703.99	\$88.72		\$0.00					\$88.72	\$24,872.50	\$24,834.57	\$-37.93
9/25/2007	20560	\$631.44	9/30/2007		\$631.44	\$144.19		\$0.00					\$144.19	\$25,503.69	\$25,465.76	\$-37.93
10/25/2007	22148	\$857.75	10/31/2007		\$0.00	\$92.74		\$0.00					\$92.74	\$26,401.44	\$26,363.51	\$-37.93
11/25/2007	24308	\$494.23	11/30/2007		\$1,051.98	\$97.87		\$0.00					\$97.87	\$27,453.31	\$27,415.38	\$-37.93
12/25/2007	25550	\$842.87	12/31/2007		\$842.87	\$92.40		\$0.00					\$92.40	\$28,296.18	\$28,258.25	\$-37.93
1/25/2008	27151	\$753.49	1/31/2008		\$753.49	\$75.29		\$0.00					\$75.29	\$29,049.67	\$29,011.74	\$-37.93
2/25/2008	30241	\$877.25	2/29/2008		\$767.86	\$65.46		\$0.00					\$65.46	\$29,817.53	\$29,779.60	\$-37.93
3/25/2008	31833	\$833.60	3/31/2008		\$877.25	\$68.65		\$0.00					\$68.65	\$30,701.18	\$30,663.25	\$-37.93
4/25/2008	33483	\$1,007.17	4/30/2008		\$833.60	\$45.14		\$0.00					\$45.14	\$31,753.91	\$31,716.00	\$-37.93
5/25/2008	35186	\$1,010.14	5/31/2008		\$1,007.17	\$38.22		\$0.00					\$38.22	\$32,826.05	\$32,788.12	\$-37.93
6/25/2008	36969	\$1,345.85	6/30/2008		\$1,010.14	\$39.16		\$0.00					\$39.16	\$34,199.21	\$34,161.28	\$-37.93
7/25/2008	38745	\$1,399.94	7/31/2008		\$1,345.85	\$38.97		\$0.00					\$38.97	\$35,644.16	\$35,606.23	\$-37.93
8/25/2008	40665	\$1,565.01	8/31/2008		\$1,399.94	\$51.47		\$0.00					\$51.47	\$37,200.13	\$37,162.20	\$-37.93
9/25/2008	42694	\$1,019.95	9/30/2008		\$1,565.01	\$47.48		\$0.00					\$47.48	\$38,712.61	\$38,674.68	\$-37.93
10/25/2008	46078	\$980.29	10/31/2008		\$860.29	\$53.71		\$0.00					\$53.71	\$39,296.32	\$39,258.39	\$-37.93
11/25/2008	48041	\$773.04	11/30/2008		\$773.04	\$52.10		\$0.00					\$52.10	\$40,001.42	\$39,963.49	\$-37.93
12/25/2008	49548	\$693.10	12/31/2008		\$0.00	\$2.07		\$0.00					\$2.07	\$40,003.49	\$40,003.49	\$0.00
1/25/2009	52971	\$669.53	1/28/2009		\$1,462.53	\$3.88		\$0.00					\$3.88	\$41,466.02	\$41,428.09	\$-37.93
2/25/2009	54762	\$460.65	2/28/2009		\$669.53	\$10.81		\$0.00					\$10.81	\$42,136.63	\$42,098.70	\$-37.93
3/25/2009	56265	\$554.55	3/31/2009		\$460.65	\$7.02		\$0.00					\$7.02	\$42,791.18	\$42,753.25	\$-37.93
4/25/2009	57926	\$502.95	4/30/2009		\$554.55	\$7.15		\$0.00					\$7.15	\$43,343.33	\$43,305.40	\$-37.93
5/25/2009	59764	\$902.95	5/31/2009		\$502.95	\$7.46		\$0.00					\$7.46	\$44,246.28	\$44,208.35	\$-37.93

