

BEFORE THE VIRGINIA GAS AND OIL BOARD

PETITIONER: CNX Gas Company LLC

DIVISION OF GAS AND OIL

DOCKET NO: VGOB 94-1024-0476-03

**RELIEF SOUGHT: (1) DISBURSEMENT FROM
ESCROW REGARDING TRACT(S) A portion of 5,
A portion of 8
(2) AND AUTHORIZATION FOR DIRECT
PAYMENT OF ROYALTIES**

HEARING DATE: June 18, 2013

DRILLING UNIT: T16

BUCHANAN COUNTY, VIRGINIA

PETITION FOR ORDER OF DISBURSEMENT OF ESCROW FUNDS

1. Petitioner and its counsel

Petitioner is CNX Gas Company LLC, 2481 John Nash Blvd, Bluefield, WV 24701, (304)323-6500. Petitioner's counsel is Mark A. Swartz, Swartz Law Offices, 601 Sixth Avenue, Suite 201, P.O. Box 1808, St. Albans, WV 25177-1808..

2. Relief Sought

the disbursement of escrowed funds heretofore deposited with the Board's Escrow Agent(s) attributable to Tract(s) 5 & 8 as depicted upon the annexed Exhibit A-1

3. Legal Authority

Va. Code Ann. § 45.1-361.1 et seq., 4 VAC 25-160-140., and relevant Virginia Gas and Oil Board Orders ("Board") heretofore promulgated pursuant to law.

4. Type of Well(s)

Coalbed Methane

5. Factual basis for relief requested

Harrison-Wyatt L.L.C. and Ralph Reedy have entered into a 50/50 CBM deed. Said deed allows the Applicant and Designated Operator to pay royalties directly to the persons identified in Exhibit EE annexed hereto and the annexed Exhibit A-1, further, specifies how said royalties are to be divided and paid.

6. Attestation

The foregoing Petition to the best of my knowledge, information, and belief is true and correct.

EXHIBIT A

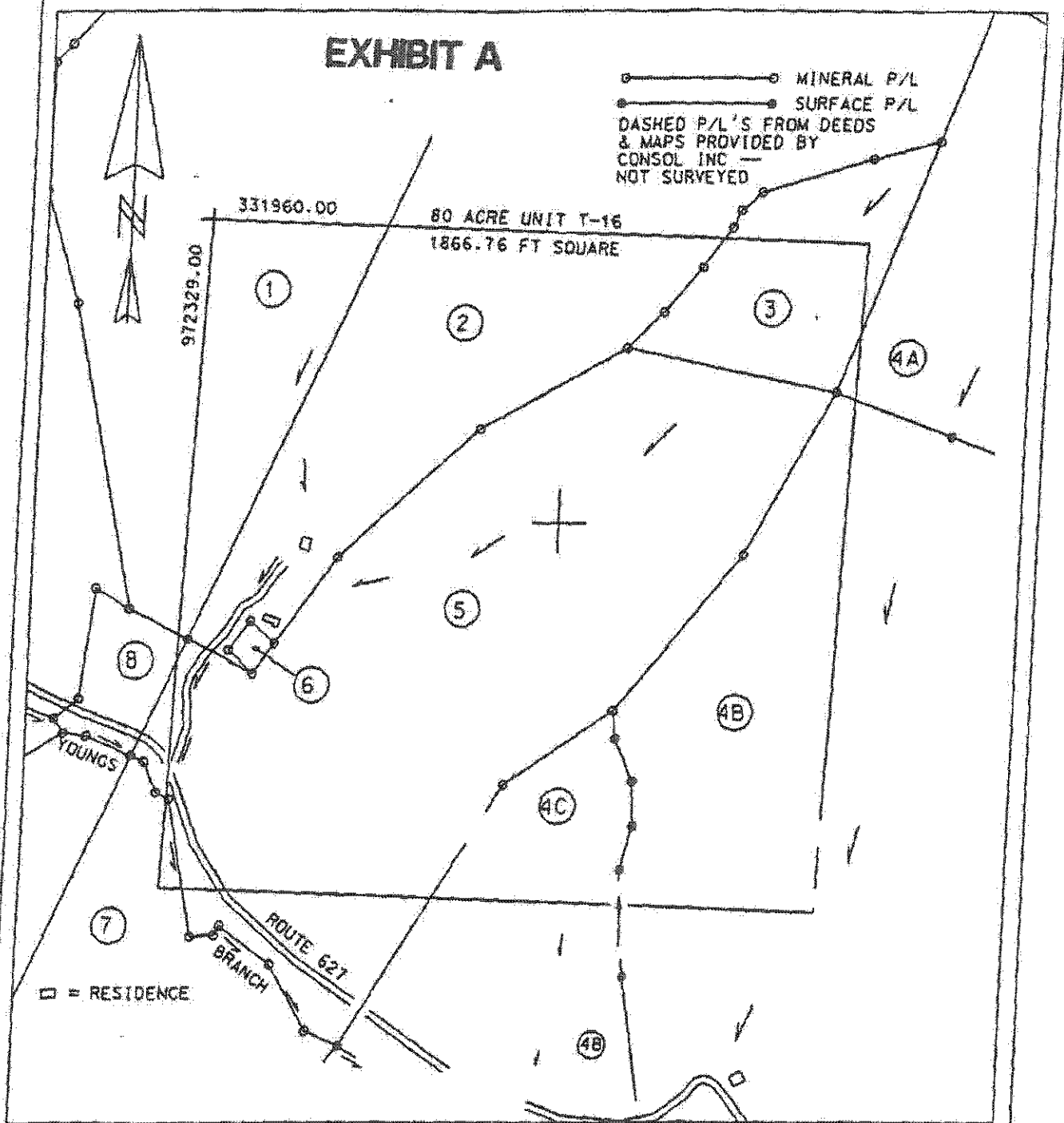

WELL LOCATION PLAT

Company CONSOL Inc. Well Name and Number 80 ACRE UNIT T-16
 Tract No. _____ Elevation _____ Quadrangle _____
 County BUCHANAN District HURRICANE Scale: 1" = 400' Date: _____

This Plat is a new plat X of an updated plat _____ or a final location plat
 + Denotes the location of a well on United States Topographic Maps, scale 1" to 24,000', latitude and longitude lines being represented by border lines as shown.

Claude D. Vansant
 Licensed Professional Engineer or Licensed Land Surveyor

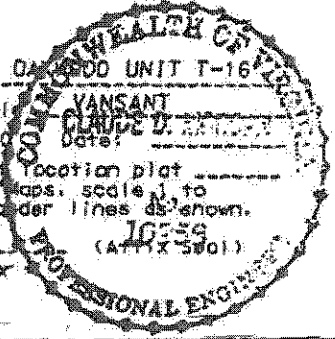

CONSOL Inc.
Well Plat Legend
Property and Lease Information
Well Unit T-16

1. Jerry Raines - Surface, Oil & Gas
Big Axe Tract 2 - Coal
Wayles R. Harrison & Landon R. Wyatt, Jr., Trustees
NONE OF RECORD - Oil & Gas Lessee
Island Creek Coal Company - Coal Lessee
Beatrice Pocahontas Company
Jewell Smokeless Coal Corporation
Buchanan Production Company - CBM Lessee
7.06 acres - 4.85%

2. Jerry Raines - Surface, Oil & Gas
Big Axe Tract 4 - Coal
Wayles R. Harrison & Landon R. Wyatt, Jr., Trustees
NONE OF RECORD - Oil & Gas Lessee
Island Creek Coal Company - Coal Lessee
Beatrice Pocahontas Company
Jewell Smokeless Coal Corporation
Buchanan Production Company - CBM Lessee
15.50 acres - 19.38%

3. Jesse Childress Heirs - Surface, Oil & Gas
Big Axe Tract 4 - Coal
Wayles R. Harrison & Landon R. Wyatt, Jr., Trustees
NONE OF RECORD - Oil & Gas Lessee
Island Creek Coal Company - Coal Lessee
Beatrice Pocahontas Company
Jewell Smokeless Coal Corporation
Buchanan Production Company - CBM Lessee
4.51 acres - 5.64%

- 4A. Jessie G. Childress Heirs - Surface
4B. Bill Ratliff, ET AL - Surface
4C. Jessie G. Childress Heirs - Surface, Oil & Gas

4. Big Axe Tract 6 - Coal, Oil & Gas
Wayles R. Harrison & Landon R. Wyatt, Jr., Trustees
NONE OF RECORD - Oil & Gas Lessee
Island Creek Coal Company - Coal Lessee
Beatrice Pocahontas Company
Jewell Smokeless Coal Corporation
Buchanan Production Company - CBM Lessee
17.71 acres - 22.13%

CONSOL Inc.
Well Plat Legend
Property and Lease Information
Well Unit T-16

5. **W.H. Reedy - Surface, Oil & Gas**
 Big Axe Tract 4 - Coal
 Wayles R. Harrison & Landon R. Wyatt, Jr., Trustees
 NONE OF RECORD - Oil & Gas Lessee
 Island Creek Coal Company - Coal Lessee
 Beatrice Pocahontas Company
 Jewell Smokeless Coal Corporation
 Buchanan Production Company - CBM Lessee
 34.73 acres - 43.41%

6. **Island Creek Coal Company - Surface, Oil & Gas**
 Big Axe Tract 4 - Coal
 Wayles R. Harrison & Landon R. Wyatt, Jr., Trustees
 NONE OF RECORD - Oil & Gas Lessee
 Island Creek Coal Company - Coal Lessee
 Beatrice Pocahontas Company
 Jewell Smokeless Coal Corporation
 Buchanan Production Company - CBM Lessee
 0.22 acres - 0.27%

7. **Viccy McGlothlin Heirs - Surface, Oil & Gas**
 Big Axe Tract 4 - Coal
 Wayles R. Harrison & Landon R. Wyatt, Jr., Trustees
 NONE OF RECORD - Oil & Gas Lessee
 Island Creek Coal Company - Coal Lessee
 Beatrice Pocahontas Company
 Jewell Smokeless Coal Corporation
 Buchanan Production Company - CBM Lessee
 0.23 acres - 0.29%

8. **W. H. Reedy - Surface**
 Big Axe Tract 2 - Coal, Oil & Gas
 Wayles R. Harrison & Landon R. Wyatt, Jr., Trustees
 NONE OF RECORD - Oil & Gas Lessee
 Island Creek Coal Company - Coal Lessee
 Beatrice Pocahontas Company
 Jewell Smokeless Coal Corporation
 Buchanan Production Company - CBM Lessee
 0.02 acres - 0.03%

Exhibit E
UNIT T-16
Docket #VGOB 94-1024-0476-03
List of Conflicting Owners/Claimants that require escrow

	Acres in Unit	Percent of Unit
<u>Tract #3, 4.51 Acres</u>		
<u>COAL OWNERSHIP</u>		
(1) Harrison-Wyatt, L.L.C. P.O. Box 11000 Danville, VA 24543	4.51 acres	5.6375%
<u>OIL & GAS OWNERSHIP</u>		
(1) Jessie Childress Heirs, et al.	4.51 acres	5.6375%
(a) Phyllis Everett 4472 Dike Road Winter Park, FL 32792	0.273 acres 2/33 of 4.51 acres	0.3417%
(b) Eleanor Hankins Heirs, Devisees Successors or Assigns		
(b.1) Joyce Hawkins Jones 840 Fairview School Road Blountville, TN 37617	0.137 acres 1/33 of 4.51 acres	0.1708%
(b.2) Charles Hawkins 343 Glasgow Lane Blountville, TN 37617	0.137 acres 1/33 of 4.51 acres	0.1708%
(c) Louise & Lester Agee 7601 Bull Run Road Manassas, VA 22110	0.055 acres 2/165 of 4.51 acres	0.0683%
Total tract acres	0.60	
Total tract percent		0.7517%

Tract #5, 34.73 Acres

COAL OWNERSHIP

(1) Harrison-Wyatt, LLC Oxy Tr 19 / Big Axe Tr 4 (91.00 acre tract) P.O. Box 11000 Danville, VA 24543	34.73 acres	43.4125%
--	-------------	----------

OIL & GAS OWNERSHIP

W.H. Reedy Heirs, et al. <i>(part of a 40.00 Acre SOG Tract which overlies a portion of Big Axe Tracts 2 & 4)</i>	34.73 acres	43.4125%
(1) W.H. Reedy Heirs, Devisees, Successors or Assigns		
(a) Laura Virginia Reedy Webb, Heirs, Devisees, Successors or Assigns (1/10)		
(a.1) Exie W. Cox Heirs, Devisees, Successors or Assigns (1/90)		
(a.1.1) Robert William Cox 156 River Run Queenstown, MD 21658	0.096 acres 1/360 of 34.73 acres	0.1206%
(a.1.2) Larry Roger Cox 980 W. Bemis Road Saline, MI 48176-9525	0.096 acres 1/360 of 34.73 acres	0.1206%

Exhibit E
UNIT T-16
Docket #VGOB 94-1024-0476-03
List of Conflicting Owners/Claimants that require escrow

	Acres in Unit	Percent of Unit
(a.1.3) Stephan Douglas Cox 707 Alton Street Elizabeth City, NC 27909	0.096 acres 1/360 of 34.73 acres	0.1206%
(a.1.4) Carl Alvin Cox 516 N.W. 4th Place Renton, WA 98055	0.096 acres 1/360 of 34.73 acres	0.1206%
(a.2) Mary W. Layman Heirs, Devisees, Successors or Assigns		
(a.2.1) Nancy Gambill Cole 61 New Bridge Road Rising Sun, MD 21911	0.386 acres 1/90 of 34.73 acres	0.4824%
(a.5) R. June Yale 423 Lombard Road Rising Sun, MD 21911	0.386 acres 1/90 of 34.73 acres	0.4824%
(a.7) Maire W. Meaders Heirs, Devisees, Successors or Assigns		
(a.7.1) Curtis Meaders 313 King Street Elkton, MD 21921	0.386 acres 1/90 of 34.73 acres	0.4824%
(a.8) Claude Webb Heirs, Devisees, Successors or Assigns (1/90)		
(a.8.1) Howard L. Webb 1114 Primrose Lane Fruita, CO 81521-3051	0.096 acres 1/360 of 34.73 acres	0.1206%
(a.8.2) Lucille W. Perkins 483 Sylmar Road Rising Sun, MD 21911	0.096 acres 1/360 of 34.73 acres	0.1206%
(a.8.3) Kirk L. Webb 1851 Dixie Lee Highway Spring City, TN 37381	0.096 acres 1/360 of 34.73 acres	0.1206%
(a.8.4) Mary W. Jacobsen 937 Plantation Road Key Largo, FL 33037	0.096 acres 1/360 of 34.73 acres	0.1206%
(a.9) Lettie Coleman	<i>Conveyed a 1/90th interest to Buchanan Production Company 08/03/94 (DB:425-24)</i>	
(b) Nora Nancy Vance Heirs, Devisees, Successors or Assigns (1/10)		
(b.1) Flossie Elkins Heirs, Devisees, Successors or Assigns		
(b.1.1) Clarence Elkins Heirs, Devisees, Successors or Assigns		
(b.1.1) Carlis L. Elkins 202 Elkins Branch Swords Creek, VA 24649	3.473 acres 1/10 of 34.73 acres	4.3413%
(c) Walter Reedy Heirs, Devisees, Successors or Assigns (1/10)		

Exhibit E
UNIT T-16
Docket #VGOB 94-1024-0476-03
List of Conflicting Owners/Claimants that require escrow

	Acres in Unit	Percent of Unit
(c.1) Eugene Reedy 652 Frenchtown Road Elkton, MD 21921	0.579 acres 1/60 of 34.73 acres	0.7235%
(c.2) Arvil Reedy 20 Pisqahview Avenue Asheville, NC 28803	0.579 acres 1/60 of 34.73 acres	0.7235%
(c.3) Leona Rose P. O. Box 106 Squire, WV 24884	0.579 acres 1/60 of 34.73 acres	0.7235%
(c.4) Ovella R. Griggs 55 Brook Lane Elkton, MD 21921	0.579 acres 1/60 of 34.73 acres	0.7235%
(c.5) Viola R. Holman 91 Bard Cameron Road Rising Sun, MD 21911	0.579 acres 1/60 of 34.73 acres	0.7235%
(c.6) Nona Bell R. Schuler 1025 Chrome Road Oxford, PA 19363	0.579 acres 1/60 of 34.73 acres	0.7235%
(d) Osa N. Reedy Webb Heirs, Devisees, Successors or Assigns (1/10)		
(d.1) Clyde Webb 92 Hill Top Road Elkton, MD 21921	0.434 acres 1/80 of 34.73 acres	0.5427%
(d.2) Homer Webb 513 Harrington Road Rising Sun, MD 21911	0.434 acres 1/80 of 34.73 acres	0.5427%
(d.3) Victor C. Webb 16 Nellies Corner Road Rising Sun, MD 21911	0.434 acres 1/80 of 34.73 acres	0.5427%
(d.4) Edlith W. Parsons 229 Maryland Avenue Oxford, PA 19363	0.434 acres 1/80 of 34.73 acres	0.5427%
(d.5) Hubert W. Webb (Deceased) - Dr. 6151 Harrisville Road Colera, MD 21917	0.434 acres 1/80 of 34.73 acres	0.5427%
(d.6) J. Dennis Webb 8 Cherry Lane Elkton, MD 21921	0.434 acres 1/80 of 34.73 acres	0.5427%
(d.7) Zeola W. Shupe 24 North Pardue Avenue New Castle, DE 19720	0.434 acres 1/80 of 34.73 acres	0.5427%
(d.8) Thelma W. Howell 193 Ridge Road Nottingham, PA 19362	0.434 acres 1/80 of 34.73 acres	0.5427%
(e) Hurley H. Reedy Heirs, Devisees, Successors or Assigns (1/10)		
(f) Sadie E. Cox	<i>Conveyed a 1/10th interest to Beatrice C. Stacy on 08/16/94 (DB 426/87)</i>	

Exhibit E
UNIT T-16
Docket #VGOB 94-1024-0476-03
List of Conflicting Owners/Claimants that require escrow

	Acres in Unit	Percent of Unit
(f.1) Beatrice C. Stacy 60 McCauley Acres Road Elkton, MD 21921	3.473 acres 1/10 of 34.73 acres	4.3413%
(h) Maxie A. Reedy Heirs, Devisees, Successors or Assigns (1/10)		
(h.1) Earl H. Hurford 2-261 Martins Corner Road Coatesville, PA 19320-1079	0.868 acres 1/40 of 34.73 acres	1.0853%
(h.2) Donald Hurford Estate P. O. Box 315 Boyertown, PA 19512	0.868 acres 1/40 of 34.73 acres	1.0853%
(h.3) Lester D. Hurford Rd. 9, Box 266H Coatesville, PA 19320	0.868 acres 1/40 of 34.73 acres	1.0853%
(h.4) Lester Dean Miller Estate c/o Earl H. Hurford 2-261 Martins Corner Road Coatesville, PA 19320-1079	0.868 acres 1/40 of 34.73 acres	1.0853%
(h) Cora Sisk Johnson	<i>Conveyed a 1/10th interest to Joseph H. Van Dyke on 07/11/88 (DB 401/328)</i>	
(i) Etta V. Reedy Van Dyke	<i>Conveyed a 1/10th interest to Joseph H. Van Dyke on 09/28/92 (DB 401/327)</i>	
(2) Joseph H. Van Dyke Heirs, Devisees, Successors or Assigns (2/10)		
(a) Sandi T. Vandyke P. O. Box 2404 Elkton, MD 21922	6.946 acres 1/5 of 34.73 acres	8.6825%
Total tract acres	26.24	
Total tract percent	32.8006%	

Tract #7, 0.23 Acres

COAL OWNERSHIP

(1) Big Axe Land Company, Tr.19 c/o Landon R. Wyatt, Jr. Wyatt Buick Sales Danville, VA 24541	0.23 acres	0.28750%
--	------------	----------

OIL & GAS OWNERSHIP

Vicey McGlothlin Heirs, Devisees, Successors or Assigns, et al.	0.23 acres	0.2875%
(1) Julia McGlothlin Jackson Heirs, Devisees, Successors or Assigns (1/13)		
(a) Bessie J. Hammonds, Heirs, Devisees, Successors or Assigns <i>Heirs/Addresses Unknown</i>	0.00177 acres 1/130 of 0.23 acres	0.0022%
(b) Myrtle Jackson Hale Heirs, Devisees, Successors or Assigns <i>Heirs/Addresses Unknown</i>	0.00177 acres 1/130 of 0.23 acres	0.0022%

Exhibit E
UNIT T-16
Docket #VGOB 94-1024-0476-03
List of Conflicting Owners/Claimants that require escrow

	Acres in Unit	Percent of Unit
(c) Carlous Jackson 1606 Old Vandyke Hollow Rd. Oakwood, VA 24631	0.00059 acres 1/390 of 0.23 acres	0.0007%
(d) Dallas Jackson 1606 Old Vandyke Hollow Rd. Oakwood, VA 24631	0.00059 acres 1/390 of 0.23 acres	0.0007%
(e) Patsy Ruth Coleman 1061 Conn Street Imperial Beach, CA 92032	0.00059 acres 1/390 of 0.23 acres	0.0007%
(f) Gracie Jackson Hale Rt. 1, Box 68-A Swords Creek, VA 24649	0.00177 acres 1/130 of 0.23 acres	0.0022%
(g) Lydia Jackson, Heirs, Devisees, Successors or Assigns <i>Heirs/Addresses Unknown</i>	0.00177 acres 1/130 of 0.23 acres	0.0022%
(h) Curtis Jackson, Heirs, Devisees, Successors or Assigns <i>Heirs/Addresses Unknown</i>	0.00177 acres 1/130 of 0.23 acres	0.0022%
(i) Ardella Jackson, Heirs, Devisees, Successors or Assigns <i>Heirs/Addresses Unknown</i>	0.00177 acres 1/130 of 0.23 acres	0.0022%
(j) Ocie Robinson, Heirs, Devisees, Successors or Assigns <i>Heirs/Addresses Unknown</i>	0.00177 acres 1/130 of 0.23 acres	0.0022%
(k) Jeff Jackson, Heirs, Devisees, Successors or Assigns <i>Heirs/Addresses Unknown</i>	0.00177 acres 1/130 of 0.23 acres	0.0022%
(l) Mary Jackson Justus, Heirs, Devisees, Successors or Assigns <i>Heirs/Addresses Unknown</i>	0.00177 acres 1/130 of 0.23 acres	0.0022%
(2) Virgie Dotson Heirs, Devisees, Successors or Assigns (1/26)		
(a) Edward Dotson Rt. 1 Box 85 Vansant, VA 24656	0.00221 acres 1/104 of 0.23 acres	0.0028%
(b) Joyce Owens P. O. Box 214 Vansant, VA 24656	0.00221 acres 1/104 of 0.23 acres	0.0028%
(c) James Dotson 24916 South Levisa Road Mouthcard, KY 41548	0.00221 acres 1/104 of 0.23 acres	0.0028%
(d) Geraldine Ratliff 1046 Parkside Drive Georgetown, KY 40324	0.00221 acres 1/104 of 0.23 acres	0.0028%
(3) Edd Looney Rt. 1, Box 74 Vansant, VA 24656	0.00885 acres 1/26 of 0.23 acres	0.0111%

Exhibit E
UNIT T-16
Docket #VGOB 94-1024-0476-03
List of Conflicting Owners/Claimants that require escrow

	Acres in Unit	Percent of Unit
(4) Kay Childress 103 1/2 Luther Street Bluefield, VA 24605	0.00035 acres 1/650 of 0.23 acres	0.0004%
(5) Ancil Childress Box 216 Rowe, VA 24646	0.00035 acres 1/650 of 0.23 acres	0.0004%
(6) L.C. Childress Heirs, Devisees, Successors or Assigns (1/650)		
(a) Annette Childress P.O. Box 301 Honaker, VA 24260	0.00012 acres 1/1950 of 0.23 acres	0.0001%
(b) Denise & Ron Blankenship P.O. Box 301 Honaker, VA 24260	0.00008 acres 1/2925 of 0.23 acres	0.0001%
(c) Karen & Richard Bostic P.O. Box 373 Swords Creek, VA 24649	0.00008 acres 1/2925 of 0.23 acres	0.0001%
(d) Deborah & Berk Artrip 277 Friendship Dr. Swords Creek, VA 24649	0.00008 acres 1/2925 of 0.23 acres	0.0001%
(7) Janice Hodock Rt. 2 Box 227 Bluefield, VA 24605	0.00035 acres 1/650 of 0.23 acres	0.0004%
(8) James H. Childress Rt. 1 Box 263-A Honaker, VA 24260	0.00035 acres 1/650 of 0.23 acres	0.0004%
(9) Lillie C. Bailey, Heirs, Devisees, Successors or Assigns <i>Heirs/Addresses Unknown</i>	0.00177 acres 1/130 of 0.23 acres	0.0022%
(10) John B. Childress Heirs, Devisees, Successors or Assigns (9/1300)		
(a) Revas Childress Box 410-L Kelly Road Gainesville, VA 22065	0.00018 acres 1/1300 of 0.23 acres	0.0002%
(b) Gertrude Mudiman 8503 Thomas Drive Manassas, VA 22110	0.00018 acres 1/1300 of 0.23 acres	0.0002%
(c) Robert E. Childress Rt. 1 Box 553-A Elkton, VA 22827	0.00018 acres 1/1300 of 0.23 acres	0.0002%
(d) Madilee Wnek 8006 Rugby Road Manassas, VA 22111	0.00018 acres 1/1300 of 0.23 acres	0.0002%
(e) Arbutus Childress c/o Madilee Wnek 8006 Rugby Road Manassas, VA 22111	0.00018 acres 1/1300 of 0.23 acres	0.0002%

Exhibit E
UNIT T-16
Docket #VGOB 94-1024-0476-03
List of Conflicting Owners/Claimants that require escrow

	Acres in Unit	Percent of Unit
(f) John R. Childress 16000 Laconia Circle Woodbridge, VA 22191	0.00018 acres 1/1300 of 0.23 acres	0.0002%
(g) Donald R. Childress 826 Glades Court NE St. Petersburg, FL 33702	0.00018 acres 1/1300 of 0.23 acres	0.0002%
(h) Zed L. Childress 13989 Dancing Twig Drive Gainesville, VA 22065	0.00018 acres 1/1300 of 0.23 acres	0.0002%
(i) Diane Blair P.O. Box 1733 Haines City, FL 33844	0.00018 acres 1/1300 of 0.23 acres	0.0002%
(11) Fayrene Childress Heirs, Devisees, Successors or Assigns (1/1300)		
(a) Michael Clayborn 823 East 6th Street Front Royal, VA 22630	0.00003 acres 1/7800 of 0.23 acres	0.0000%
(b) Steven Clayborn 10260 Battle Field Drive Manassas, VA 22110	0.00003 acres 1/7800 of 0.23 acres	0.0000%
(c) Timothy Clayborn 8103 Maplewood Manassas, VA 22111	0.00003 acres 1/7800 of 0.23 acres	0.0000%
(d) Jeffery Clayborn c/o Timothy Clayborn 8103 Maplewood Manassas, VA 22111	0.00003 acres 1/7800 of 0.23 acres	0.0000%
(e) Anthony Clayborn c/o Timothy Clayborn 8103 Maplewood Manassas, VA 22111	0.00003 acres 1/7800 of 0.23 acres	0.0000%
(f) Regina Fay Smith 10316 Trundle Place Manassas, VA 22110	0.00003 acres 1/7800 of 0.23 acres	0.0000%
(12) Vida C. Murphy, Heirs, Devisees, Successors or Assigns <i>Heirs/Addresses Unknown</i>	0.00177 acres 1/130 of 0.23 acres	0.0022%
(13) Julia C. Lowe Heirs, Devisees, Successors or Assigns (1/130)		
(a) Ira Lowe Rt. 2 Box 506 Honaker, VA 24260	0.00020 acres 1/1170 of 0.23 acres	0.0002%
(b) Lucille Blankenship Box 107A Rowe, VA 24646	0.00020 acres 1/1170 of 0.23 acres	0.0002%
(c) Sue Meade Rt. 2 Box 515 Honaker, VA 24260	0.00020 acres 1/1170 of 0.23 acres	0.0002%

Exhibit E
UNIT T-16
Docket #VGOB 94-1024-0476-03
List of Conflicting Owners/Claimants that require escrow

	Acres in Unit	Percent of Unit
(d) Helen Wyatt Box 2, Russell Street North Wilkesboro, NC	0.00020 acres 1/1170 of 0.23 acres	0.0002%
(e) Fred Lowe Rt. 2 Box 506 Honaker, VA 24260	0.00020 acres 1/1170 of 0.23 acres	0.0002%
(f) James Bill & Nancy Lowe 835 Martinsburg Rd. Mt. Vernon, OH	0.00020 acres 1/1170 of 0.23 acres	0.0002%
(g) Paul Lowe Rt. 2 Honaker, VA 24260	0.00020 acres 1/1170 of 0.23 acres	0.0002%
(h) Henry Lowe Box 2, Russell Street North Wilkesboro, NC	0.00020 acres 1/1170 of 0.23 acres	0.0002%
(i) Arbutus Smith <i>Address Unknown</i> Whitesville, WV	0.00020 acres 1/1170 of 0.23 acres	0.0002%
(14) Farley Childress P.O. Box 72 Rowe, VA 24642	0.00177 acres 1/130 of 0.23 acres	0.0022%
(15) Ronkeith Childress, Heirs, Devisees, Successors or Assigns <i>Heirs/Addresses Unknown</i>	0.00177 acres 1/130 of 0.23 acres	0.0022%
(16) Allen Childress 127 Manassas Drive Manassas Park, VA 22111	0.00177 acres 1/130 of 0.23 acres	0.0022%
(17) Lottie Childress Fields Heirs, Devisees, Successors or Assigns (1/130)		
(a) Otis Fields Heirs, Devisees, Successors or Assigns (1/260)		
(a.1) Otis John Fields 938 Miller Creek Rd. Rowe, VA 24646	0.00008 acres 1/2860 of 0.23 acres	0.0001%
(a.2) Patricia L. Hurt PO Box 1380 Honaker, VA 24260	0.00008 acres 1/2860 of 0.23 acres	0.0001%
(a.3) Lottie Randolph 8271 Hidden Valley Rd. Abingdon, VA 24210	0.00008 acres 1/2860 of 0.23 acres	0.0001%
(a.4) Barbara Sue Adams 2684 Huff Hill Rd. Hillsville, VA 24343	0.00008 acres 1/2860 of 0.23 acres	0.0001%
(a.5) Evelyn Marie Nygaard 166 Dahoon Dr. Wytheville, VA 24382	0.00008 acres 1/2860 of 0.23 acres	0.0001%
(a.6) Hazel Goad 904 Blue Ridge Dr. Blue Ridge, VA 24646	0.00008 acres 1/2860 of 0.23 acres	0.0001%

Exhibit E
UNIT T-16
Docket #VGOB 94-1024-0476-03
List of Conflicting Owners/Claimants that require escrow

	Acres in Unit	Percent of Unit
(a.7) Robert C. Fields 1066 Miller Creek Rd. Rowe, VA 24646	0.00008 acres 1/2860 of 0.23 acres	0.0001%
(a.8) Virginia Austin <i>Address Unknown</i>	0.00008 acres 1/2860 of 0.23 acres	0.0001%
(a.9) Ronald J. Fields Heirs, Devisees, Successors or Assigns <i>Heirs/Addresses Unknown</i>	0.00008 acres 1/2860 of 0.23 acres	0.0001%
(a.10) Janet Fields <i>Address Unknown</i>	0.00008 acres 1/2860 of 0.23 acres	0.0001%
(a.11) Jenkie Fields <i>Address Unknown</i>	0.00008 acres 1/2860 of 0.23 acres	0.0001%
(b) Hazel Keen, Heirs, Devisees, Successors or Assigns <i>Heirs/Addresses Unknown</i>	0.00088 acres 1/260 of 0.23 acres	0.0011%
(18) Louise Childress Hughes Heirs, Devisees, Successors or Assigns (1/130)		
(a) Alice Coleman P.O. Box 945 Abingdon, VA 24210	0.00044 acres 1/520 of 0.23 acres	0.0006%
(b) Lee Hughes P.O. Box 444 Doran, VA 24612-0444	0.00044 acres 1/520 of 0.23 acres	0.0006%
(c) Thurman Hughes 4612 New Garden St. Portsmouth, OH 45662	0.00044 acres 1/520 of 0.23 acres	0.0006%
(d) Gary Hughes Rt. 1 Box 263 Grundy, VA 24614	0.00044 acres 1/520 of 0.23 acres	0.0006%
(19) Raymond Guy & Barbara J. Boyd Box 541 Honaker, VA 24260	0.00018 acres 1/1248 of 0.23 acres	0.0002%
(20) Wanda Lee Boyd Rt. 1 Box 300-A Vansant, VA 24656	0.00018 acres 1/1248 of 0.23 acres	0.0002%
(21) Tavis Boyd, Jr. Rt. 1 Box 330-A Vansant, VA 24656	0.00018 acres 1/1248 of 0.23 acres	0.0002%
(22) Jennings Vandyke 7813 Tariton Rd. Circleville, OH 43113	0.00055 acres 1/416 of 0.23 acres	0.0007%
(23) Arthur H. Looney 4511 Herend Place Fairfax, VA 22032	0.00055 acres 1/416 of 0.23 acres	0.0007%
(24) Clarence Looney P. O. Box 11 Caretta, WV 24821	0.00055 acres 1/416 of 0.23 acres	0.0007%

Exhibit E
UNIT T-16
Docket #VGOB 94-1024-0476-03
List of Conflicting Owners/Claimants that require escrow

	Acres in Unit	Percent of Unit
(25) Elsie L. Ratliff Rt. 1, Box 227 Vansant, VA 24656	0.00055 acres 1/416 of 0.23 acres	0.0007%
(26) Faye L. Stevens P.O. Box 65 Pagaolia, CA 95954	0.00055 acres 1/416 of 0.23 acres	0.0007%
(27) Edna L. Breeding P.O. Box 2151 Pulaski, VA 24301	0.00055 acres 1/416 of 0.23 acres	0.0007%
(28) Juanita Price Rt. 1 Box 29-A Raven, VA 24639	0.00008 acres 1/2912 of 0.23 acres	0.0001%
(29) Roger Paul Looney 7756 Pohick River Dr. Lorton, VA 22079	0.00008 acres 1/2912 of 0.23 acres	0.0001%
(30) Martha & Warren Looney 9380 Whaleys Lake Trace Jonesboro, GA 30236	0.00008 acres 1/2912 of 0.23 acres	0.0001%
(31) Charles Don Looney 10444 Greene Dr. Lorton, VA 22079	0.00008 acres 1/2912 of 0.23 acres	0.0001%
(32) Janice Carol Looney P.O. Box 301 Oakwood, VA 24631	0.00008 acres 1/2912 of 0.23 acres	0.0001%
(33) Lawrence Gary Looney P.O. Box 341 Oakwood, VA 24631	0.00008 acres 1/2912 of 0.23 acres	0.0001%
(34) Loretta Joyce Stacy P. O. Box 116 Wolford, VA 24658	0.00008 acres 1/2912 of 0.23 acres	0.0001%
(35) Clarence Childress 4000 Norris Drive Fredericksburg, VA 22401	0.00442 acres 1/52 of 0.23 acres	0.0055%
(36) Dorothy & Fred Jacobson 1741 Indian River Road Virginia Beach, VA 24356	0.00009 acres 1/2496 of 0.23 acres	0.0001%
(37) Charles L. Runyon 4233 Cardinal Lane Suffolk, VA 23434	0.00009 acres 1/2496 of 0.23 acres	0.0001%
(38) Kay Phillips Star Route, Box 21 Bell Island Road Currituck, NC 27929	0.00009 acres 1/2496 of 0.23 acres	0.0001%
(39) Kenneth Ray Runyon 4233 Cardinal Lane Suffolk, VA 23434	0.00009 acres 1/2496 of 0.23 acres	0.0001%

Exhibit E
UNIT T-16
Docket #VGOB 94-1024-0476-03
List of Conflicting Owners/Claimants that require escrow

	Acres in Unit	Percent of Unit
(40) Brenda & Gerald Armentrout 2279 Airport Road Suffolk, VA 23434	0.00009 acres 1/2496 of 0.23 acres	0.0001%
(41) Donna & Harry Cleveland 116 Burnetts Court Suffolk, VA 23434	0.00009 acres 1/2496 of 0.23 acres	0.0001%
(42) James C. Suttle 2208 Cross Street Chesapeake, VA 23323	0.00055 acres 1/416 of 0.23 acres	0.0007%
(43) Perry VanDyke Rt. 2 Box 137 Cedar Bluff, VA 24609	0.00055 acres 1/416 of 0.23 acres	0.0007%
(44) Claude & Allene VanDyke P.O. Box 92 Haysi, VA 24256	0.00055 acres 1/416 of 0.23 acres	0.0007%
(45) Granville & Thelma VanDyke Rt. 2 Box 137 Cedar Bluff, VA 24609	0.00055 acres 1/416 of 0.23 acres	0.0007%
(46) Mary VanDyke Cook P.O. Box 250 Vansant, VA 24656	0.00055 acres 1/416 of 0.23 acres	0.0007%
(47) Fred VanDyke 1069 Cox Avenue Chesapeake, VA 23323	0.00055 acres 1/416 of 0.23 acres	0.0007%
(48) Marie & Charles Hale 100 University Blvd., Apt. A23 Kingsport, TN 37660	0.00055 acres 1/416 of 0.23 acres	0.0007%
(49) Jessie G. Childress Heirs, Devisees, Successors or Assigns (31/1716)		
(a) Virginia H. Childress 6102 Violet Street Kingsport, TN 37662	0.00147 acres 1/156 of 0.23 acres	0.0018%
(b) Fay & Lee Couch 129 S. Mulberry Street Madison, IN 47220	0.00027 acres 1/858 of 0.23 acres	0.0003%
(c) Eula Hensdill Rt. 1, Box 156 Castlewood, VA 24224	0.00027 acres 1/858 of 0.23 acres	0.0003%
(d) Madeline & Karl Tucker 1253 Ovington Road Jacksonville, FL 32216	0.00027 acres 1/858 of 0.23 acres	0.0003%
(e) Eleanor & Robert Hawkins Heirs, Devisees, Successors or Assigns (1/858)		
(e.1) Joyce Hawkins Jones 840 Fairview School Road Blountville, TN 37617	0.00013 acres 1/1716 of 0.23 acres	0.0002%

Exhibit E
UNIT T-16
Docket #VGOB 94-1024-0476-03
List of Conflicting Owners/Claimants that require escrow

	Acres in Unit	Percent of Unit
(e.2) Charles Hawkins 343 Glasgow Lane Blountville, TN 37617	0.00013 acres 1/1716 of 0.23 acres	0.0002%
(f) Wanda & George Cochran, Jr. 324 First Street Gate City, VA 24251	0.00027 acres 1/858 of 0.23 acres	0.0003%
(g) Edith Presnell 3425 Memorial Street Alexander, VA 22306	0.00027 acres 1/858 of 0.23 acres	0.0003%
(h) Phyllis Evertt McKeon 4472 Dike Road Winter Park, FL 32792	0.00027 acres 1/858 of 0.23 acres	0.0003%
(i) Beatrice Raleigh Rt. 6, Lt. 59 Hawkins Mobile Park Church Hill, TN 37642	0.00027 acres 1/858 of 0.23 acres	0.0003%
(k) Emory & Katherine Childress 6102 Violet Street Kingsport, TN 37663	0.00027 acres 1/858 of 0.23 acres	0.0003%
(50) Pinky Kitts Heirs, Devisees, Successors or Assigns (1/858)		
(a) Verna & Joseph Taylor 8703 Lonepine Road Richmond, VA 23229	0.00005 acres 1/4290 of 0.23 acres	0.0001%
(b) Louise & Lester Agee 7601 Bull Run Road Manassas, VA 22110	0.00005 acres 1/4290 of 0.23 acres	0.0001%
(c) Straley & Betty Kitts Rt. 4 Box 244 Madison Heights, VA 24572	0.00005 acres 1/4290 of 0.23 acres	0.0001%
(d) Warren & Jacqueline Kitts 5320 Twilight Road NW Roanoke, VA 24019	0.00005 acres 1/4290 of 0.23 acres	0.0001%
(e) Wendell & Angie Kitts Box 53 Bastian, VA 24314	0.00005 acres 1/4290 of 0.23 acres	0.0001%
(51) Daniel J. Looney Heirs, Devisees, Successors or Assigns (1/78)		
(a) David C. Looney 3030 Tanglewood Dr. Clearwater, FL 34621	0.00147 acres 1/156 of 0.23 acres	0.0018%
(b) Nyrell V. Looney 829 Benjamin Place Virginia Beach, VA 23435	0.00147 acres 1/156 of 0.23 acres	0.0018%
(52) John C. Looney Heirs, Devisees, Successors or Assigns (1/52)		
(a) Marceline Krause 2920 Bradley Avenue N.E. Roanoke, VA 24012	0.00088 acres 1/260 of 0.23 acres	0.0011%

Exhibit E
UNIT T-16
Docket #VGOB 94-1024-0476-03
List of Conflicting Owners/Claimants that require escrow

	Acres in Unit	Percent of Unit
(b) Harold Looney Box 125 Grundy, VA 24614	0.00088 acres 1/260 of 0.23 acres	0.0011%
(c) Jimmy B. Looney Box 745 Grundy, VA 24614	0.00088 acres 1/260 of 0.23 acres	0.0011%
(d) Larry Q. Looney Box 125 Grundy, VA 24614	0.00088 acres 1/260 of 0.23 acres	0.0011%
(e) Dollie Sue Grace Rt. 2 Lot 1 Springfield North Tazewell, VA 24630	0.00088 acres 1/260 of 0.23 acres	0.0011%
(53) Rosa Childress Heirs, Devisees, Successors or Assigns (3/208)		
(a) Ruby & Oscar White P.O. Box 580 Oakwood, VA 24631	0.00111 acres 1/208 of 0.23 acres	0.0014%
(b) Jessie Childress Box 22 Vansant, VA 24656	0.00111 acres 1/208 of 0.23 acres	0.0014%
(c) Mary C. Miller, Heirs, Devisees, Successors or Assigns <i>Heirs/Addresses Unknown</i>	0.00111 acres 1/208 of 0.23 acres	0.0014%
(54) Robert Childress Heirs, Devisees, Successors or Assigns (1/208)		
(a) Pauline M. Childress, widow Box 84 Oakwood, VA 24631	0.00037 acres 1/624 of 0.23 acres	0.0005%
(b) Nancy & Robert Childress, Jr. HC4 Box 228 Council, VA 24260	0.00025 acres 1/936 of 0.23 acres	0.0003%
(c) Patricia & Larry Blankenship P.O. Box 881 Tazewell, VA 24651	0.00025 acres 1/936 of 0.23 acres	0.0003%
(d) Steven M. Childress 4313 Dearbrook Way Lilburn, GA 30247	0.00025 acres 1/936 of 0.23 acres	0.0003%
(55) Jettie Lee Shortridge, Heirs, Devisees, Successors or Assigns <i>Heirs/Addresses Unknown</i>	0.00197 acres 1/117 of 0.23 acres	0.0025%
(56) Ferrell W. Shortridge, Heirs, Devisees, Successors or Assigns <i>Heirs/Addresses Unknown</i>	0.00066 acres 1/351 of 0.23 acres	0.0008%
(57) Frazier A. Shortridge, Heirs, Devisees, Successors or Assigns <i>Heirs/Addresses Unknown</i>	0.00066 acres 1/351 of 0.23 acres	0.0008%

Exhibit E
UNIT T-16
Docket #VGOB 94-1024-0476-03
List of Conflicting Owners/Claimants that require escrow

	Acres in Unit	Percent of Unit
(58) Judith Stiltner, Heirs, Devisees, Successors or Assigns <i>Heirs/Addresses Unknown</i>	0.00066 acres 1/351 of 0.23 acres	0.0008%
(59) Connie S. Sluder, Heirs, Devisees, Successors or Assigns <i>Heirs/Addresses Unknown</i>	0.00066 acres 1/351 of 0.23 acres	0.0008%
(60) Mable Mullins HCR Box 50-B Grundy, VA 24614	0.00066 acres 1/351 of 0.23 acres	0.0008%
(61) Harold Shortridge 521 Suffolk Avenue Richlands, VA 24641	0.00066 acres 1/351 of 0.23 acres	0.0008%
(62) Hettie Elswick Hess Heirs, Devisees, Successors or Assigns (1/39)		
(a) Bernard Elswick Heirs, Devisees, Successors or Assigns		
(a.1) Nara Elswick, widow 11 South Meadow Drive Glen Burnie, MD 21060	0.00197 acres 1/117 of 0.23 acres	0.0025%
(b) Corina E. Nuckles 7366 Woodlawn Lane Warrenton, VA 20187-8953	0.00197 acres 1/117 of 0.23 acres	0.0025%
(c) Mrs. Arbutus Baldauf RR3 Box 306B Seaford, DE 19973-7517	0.00197 acres 1/117 of 0.23 acres	0.0025%
(63) Thurman Shortridge, Heirs, Devisees, Successors or Assigns <i>Heirs/Addresses Unknown</i>	0.00590 acres 1/39 of 0.23 acres	0.0074%
(64) Ruby McGlothlin 8607 Virginia Avenue Annadale, VA 22003	0.00049 acres 1/468 of 0.23 acres	0.0006%
(65) John Pevny 13036 Sheffield Drive Pickerington, OH 43147	0.00049 acres 1/468 of 0.23 acres	0.0006%
(66) Kenneth S. McGlothlin 1759 25th Avenue Vero Beach, FL 32960	0.00049 acres 1/468 of 0.23 acres	0.0006%
(67) Pamela Jones 5324 E. Diamond Mesa, AZ 85206	0.00018 acres 1/1248 of 0.23 acres	0.0002%
(68) Carol & Sparky Barnett 5324 E. Diamond Mesa, AZ 85206	0.00018 acres 1/1248 of 0.23 acres	0.0002%
(69) Anna Hammer P.O. Box 51417 Phoenix, AZ 85076-1417	0.00037 acres 1/624 of 0.23 acres	0.0005%

Exhibit E
UNIT T-16
Docket #VGOB 94-1024-0476-03
List of Conflicting Owners/Claimants that require escrow

	Acres in Unit	Percent of Unit
(70) Glen Arthur Starkey 1132 W. Southern Avenue Tolleson, AZ 85353	0.00037 acres 1/624 of 0.23 acres	0.0005%
(71) The Starkey Family Trust c/o Marilyn Starkey, Trustee 123 N. Shamrock Ave. Monrovia, CA 91016	0.00037 acres 1/624 of 0.23 acres	0.0005%
(72) Julie S. McCoy, Heirs, Devisees Successors or Assigns		
(a) Nellie Crothers 550 Basin Run Road Conowingo, MD 21918	0.00147 acres 1/156 of 0.23 acres	0.0018%
(73) Carrie McGlothlin Heirs, Devisees, Successors or Assigns		
(a) Luther H. McGlothlin Heirs, Devisees, Successors or Assigns		
(a.1) Melissa Ann Kugler 139 Harmony Crest Drive Newark, DE 19713	0.00074 acres 1/312 of 0.23 acres	0.0009%
(b) Warren McGlothlin Heirs Devisees, Successors or Assigns (1/312)		
(b.1) Debra Susan McGlothlin 64 Rowlandsville Road Conowingo, MD 21918	0.00037 acres 1/624 of 0.23 acres	0.0005%
(b.2) Allen Neal McGlothlin 40 McGlothlin Road Conowingo, MD 21918	0.00037 acres 1/624 of 0.23 acres	0.0005%
(74) Arbutus McGlothlin Heirs, Devisees, Successors or Assigns		
(a) Cynthia McGlothlin 2220 Porter Road Bear, DE 19701	0.00147 acres 1/156 of 0.23 acres	0.0018%
(75) Mae McGlothlin Heirs, Devisees, Successors or Assigns	<i>Interest went to Janet McGrath, along with what she already inherited. (1/1170 and 1/468)</i>	
(76) John & Janet McGrath 9027 East Broadway Mesa, AZ 85208	0.00069 acres 7/2340 of 0.23 acres	0.0009%
(77) June & Donald Donaldson 1273 Carr Avenue Memphis, TN 38104	0.00020 acres 1/1170 of 0.23 acres	0.0002%
(78) Marlene M. Fardi 8711 E. Pinnacle Peak Road, PMB295 Scottsdale, AZ 85255	0.00020 acres 1/1170 of 0.23 acres	0.0002%
(79) George & Alberta McGlothlin 6473 County Road #218 Jacksonville, FL 32234	0.00020 acres 1/1170 of 0.23 acres	0.0002%

Exhibit E
UNIT T-16
Docket #VGOB 94-1024-0476-03
List of Conflicting Owners/Claimants that require escrow

	Acres in Unit	Percent of Unit
(80) Stephen & Naia McGlothlin 746 East 8th Avenue Mesa, AZ 85204	0.00020 acres 1/1170 of 0.23 acres	0.0002%
(82) Virginia I. Shinault Heirs, Devisées, Successors or Assigns (1/156)		
(a) Charles F. Jones 223 McGlothlin Road Conowingo, MD 21918	0.00049 acres 1/468 of 0.23 acres	0.0006%
(b) The Melony Richards Trust c/o Anthony G. Richards 3955 Oakland Street Cocoa, FL 32927	0.00049 acres 1/468 of 0.23 acres	0.0006%
(c) Patricia Edler 4345 Fairfax Street Cocoa, FL 32927-3901	0.00049 acres 1/468 of 0.23 acres	0.0006%
(83) John D. McGlothlin 111 Peppermint Drive Port Deposit, MD 21904-1365	0.00147 acres 1/156 of 0.23 acres	0.0018%
(84) Nellie J. McGlothlin Estate c/o Orpha J. Shmel, Executrix 626 Biggs Highway Rising Sun, MD 21911	0.00147 acres 1/156 of 0.23 acres	0.0018%
(85) Doris C. McGlothlin, Heirs, Devisées, Successors or Assigns		
(a) Roger McGlothlin 7633 Wilson Blvd. Jacksonville, FL 32210	0.00147 acres 1/156 of 0.23 acres	0.0018%
(86) Nancy M. Griffin 5746 Firestone Road Jacksonville, FL 32244	0.00010 acres 1/2340 of 0.23 acres	0.0001%
(87) John M. McGlothlin 8077 Wilson Blvd. Jacksonville, FL 32210-3551	0.00015 acres 7/10530 of 0.23 acres	0.0002%
(88) Herman T. McGlothlin 930 Flagg Springs Road Lynnville, TN 38472	0.00015 acres 7/10530 of 0.23 acres	0.0002%
(89) Kenneth P. McGlothlin Heirs, Devisées, Successors or Assigns		
(a) Christine L. McGlothlin 1651 Alexander Lane Grants Pass, OR 97527	0.00015 acres 7/10530 of 0.23 acres	0.0002%
(90) Nelson E. McGlothlin 16386 Campbellsville Road Lynnville, TN 38472	0.00015 acres 7/10530 of 0.23 acres	0.0002%
(91) Jacob L. McGlothlin 860 Tookie Road Jacksonville, FL 32234	0.00015 acres 7/10530 of 0.23 acres	0.0002%

Exhibit E
UNIT T-16
Docket #VGOB 94-1024-0476-03
List of Conflicting Owners/Claimants that require escrow

	Acres in Unit	Percent of Unit
(92) David A. McGlothlin 181 Sonja Ellen Drive Jacksonville, FL 32234	0.00015 acres 7/10530 of 0.23 acres	0.0002%
(93) Phyllis D. Cline 424 Woodland Drive St. Albans, WV 25177	0.00015 acres 7/10530 of 0.23 acres	0.0002%
(94) Carol E. Lynch 43180 Oyster Bay Drive Hollywood, MD 20636	0.00015 acres 7/10530 of 0.23 acres	0.0002%
(95) Orpha J. Schlarbaum Heirs, Devisees, Successors or Assigns		
(a) Jessie L. Schlarbaum c/o Plymouth Home for Adults 3255 Plymouth St. Jacksonville, FL 32205	0.00004 acres 133/800000 of 0.23 acres	0.0000%
(b) George M. Schlarbaum P.O. Box 1410 St. Mary, FL 32040-1410	0.00004 acres 133/800000 of 0.23 acres	0.0000%
(c) Emory J. Schlarbaum 4709 Daughtry Blvd. East Jacksonville, FL 32210	0.00004 acres 133/800000 of 0.23 acres	0.0000%
(d) Ty Cobb Schlarbaum 1015 Green St. Oskaloosa, IA 52577	0.00004 acres 133/800000 of 0.23 acres	0.0000%
(96) Lonzo Murphy, Heirs, Devisees, Successors or Assigns <i>Heirs/Addresses Unknown</i>	0.01769 acres 1/13 of 0.23 acres	0.0221%
(97) Vernie S. Baldrige Heirs, Devisees, Successors or Assigns (1/143)		
(a) Opal Coleman 18998 Rd. I-18 Continental, OH 45831	0.00023 acres 1/1001 of 0.23 acres	0.0003%
(b) Lillian Griffith Ball Road, Rt. 5, House #20801 Defiance, OH 43512	0.00023 acres 1/1001 of 0.23 acres	0.0003%
(c) Helen Meade Ball Road, Rt. 5, House #20767 Defiance, OH 43512	0.00023 acres 1/1001 of 0.23 acres	0.0003%
(d) Billy Baldrige 14382 Row B Leipsie, OH 45856	0.00023 acres 1/1001 of 0.23 acres	0.0003%
(e) Elmer Baldrige Rt. 7, Arena Drive Defiance, OH 43512	0.00023 acres 1/1001 of 0.23 acres	0.0003%
(f) Wilmer Baldrige Slusser Drive Rt. 7 Defiance, OH 43512	0.00023 acres 1/1001 of 0.23 acres	0.0003%

Exhibit E
UNIT T-16
Docket #VGOB 94-1024-0476-03
List of Conflicting Owners/Claimants that require escrow

	Acres in Unit	Percent of Unit
(g) Buddy Baldrige Woodland Park, Apt. #408 10401 North 33rd Avenue Phoenix, AZ 85051	0.00023 acres 1/1001 of 0.23 acres	0.0003%
(98) Ora M. Baldrige c/o Mavis Grinnell 14495 Marrice Road Perry, MI 48872	0.00161 acres 1/143 of 0.23 acres	0.0020%
(99) Effie Looney Heirs, Devisees, Successors or Assigns (1/143)		
(a) Roger Lee Shortridge 695 Long Level Rd., SW Floyd, VA 24091	0.00080 acres 1/286 of 0.23 acres	0.0010%
(b) Lois S. Horne Heirs, Devisees, Successors or Assigns:		
(b.1) Larry V. Horne 645 Long Level Rd., SW Floyd, VA 24091	0.00027 acres 1/858 of 0.23 acres	0.0003%
(b.2) Keith D. Horne 534 Morre Rd., NE Floyd, VA 24091	0.00027 acres 1/858 of 0.23 acres	0.0003%
(b.3) Sharon H. Beasley PO Box 1525 Hillsville, VA 24343	0.00027 acres 1/858 of 0.23 acres	0.0003%
(100) Nell K. Branham P.O. Box 1756 Richlands, VA 24641	0.00161 acres 1/143 of 0.23 acres	0.0020%
(101) Roy B. McGlothlin 372 Pleasant Hill Blountville, TN	0.00161 acres 1/143 of 0.23 acres	0.0020%
(102) Jessie McGlothlin 218 E. Central Avenue Bristol, TN 37620	0.00161 acres 1/143 of 0.23 acres	0.0020%
(103) Ed Harold McGlothlin 201 Aldrich Rd. Vermilion, OH 44089	0.00161 acres 1/143 of 0.23 acres	0.0020%
(104) Dale R. McGlothlin Rt. 4 Box 208A Grundy, VA 24614	0.00161 acres 1/143 of 0.23 acres	0.0020%
(105) Etta Ruth M. & Charles Justice P.O. Box 248 Big Rock, VA 24603	0.00161 acres 1/143 of 0.23 acres	0.0020%
(106) Juanita McGlothlin Rt. 4 Box 208A Grundy, VA 24614	0.00161 acres 1/143 of 0.23 acres	0.0020%
(107) Franklin McGlothlin Rt. 4 Box 208A Grundy, VA 24614	0.00161 acres 1/143 of 0.23 acres	0.0020%

Exhibit E
UNIT T-16
Docket #VGOB 94-1024-0476-03
List of Conflicting Owners/Claimants that require escrow

	Acres in Unit	Percent of Unit
(108) Rosa M. Norman P.O. Box 476 Vansant, VA 24656	0.00590 acres 1/39 of 0.23 acres	0.0074%
(109) Pearl M. Matney, Heirs, Devisees, Successors or Assigns <i>Heirs/Addresses Unknown</i>	0.00131 acres 2/351 of 0.23 acres	0.0016%
(110) Sally C. Hatfield, Heirs, Devisees, Successors or Assigns <i>Heirs/Addresses Unknown</i>	0.00131 acres 2/351 of 0.23 acres	0.0016%
(111) Roy McGlothlin Heirs, Devisees, Successors or Assigns (2/351)		
(a) Elsie McGlothlin 739 Crestwood Dr. Richlands, VA 24641	0.00044 acres 2/1053 of 0.23 acres	0.0005%
(b) James B. McGlothlin 739 Crestwood Dr. Richlands, VA 24641	0.00029 acres 4/3159 of 0.23 acres	0.0004%
(c) Sue Bowlin 2466 Brights Pike Morristown, TN 37814	0.00029 acres 4/3159 of 0.23 acres	0.0004%
(d) Ronnie McGlothlin Kents Ridge Cedar Bluff, VA 24609	0.00029 acres 4/3159 of 0.23 acres	0.0004%
(112) John McGlothlin, Jr., Heirs, Devisees, Successors or Assigns <i>Heirs/Addresses Unknown</i>	0.00131 acres 2/351 of 0.23 acres	0.0016%
(113) Kermit McGlothlin Rt. 2 Box 656 Vansant, VA 24656	0.00131 acres 2/351 of 0.23 acres	0.0016%
(114) Leonard McGlothlin, Heirs, Devisees, Successors or Assigns <i>Heirs/Addresses Unknown</i>	0.00131 acres 2/351 of 0.23 acres	0.0016%
(115) Samie G. McGlothlin, Heirs, Devisees, Successors or Assigns <i>Heirs/Addresses Unknown</i>	0.00131 acres 2/351 of 0.23 acres	0.0016%
(116) Victory McGlothlin, Heirs, Devisees, Successors or Assigns <i>Heirs/Addresses Unknown</i>	0.00131 acres 2/351 of 0.23 acres	0.0016%
(117) Buford Lee McGlothlin P.O. Box 69 Oakwood, VA 24631	0.00131 acres 2/351 of 0.23 acres	0.0016%
(118) Ethel Shortridge 4401 Roosevelt Blvd. Dearborn Hts., MI 48125	0.00136 acres 1/169 of 0.23 acres	0.0017%
(119) Bea Johnson 3420 East Bonner Dr. Norfolk, VA 23501	0.00136 acres 1/169 of 0.23 acres	0.0017%

Exhibit E
UNIT T-16
Docket #VGOB 94-1024-0476-03
List of Conflicting Owners/Claimants that require escrow

	Acres in Unit	Percent of Unit
(120) June Arms Rt. 1, Box 177 Vansant, VA 24656	0.00136 acres 1/169 of 0.23 acres	0.0017%
(121) Edd Shortridge RR5 Box 485 Grundy, VA 24614	0.00136 acres 1/169 of 0.23 acres	0.0017%
(122) Hassell Shortridge 1226 Stringer Rd. Belton, SC 29627	0.00136 acres 1/169 of 0.23 acres	0.0017%
(123) Loia Skeens 902 Hammonds Lane Baltimore, MD 21225	0.00136 acres 1/169 of 0.23 acres	0.0017%
(124) Carl Shortridge Rt. 2 Box 14A Grundy, VA 24614	0.00136 acres 1/169 of 0.23 acres	0.0017%
(125) Faye Delroseers 1809 Skyline Dr. Norfolk, VA 23500	0.00136 acres 1/169 of 0.23 acres	0.0017%
(126) Paul Shortridge 1520 McWhorter Rd. London, KY 40741	0.00136 acres 1/169 of 0.23 acres	0.0017%
(127) Marlene Rife P.O. Box 255 Pilgrim Knob, VA 24634	0.00136 acres 1/169 of 0.23 acres	0.0017%
(128) Johnny M. Shortridge Jr. HC67 Box 6A Vansant, VA 24656	0.00136 acres 1/169 of 0.23 acres	0.0017%
(129) Freddie Shortridge HRC Vansant, VA 24656	0.00136 acres 1/169 of 0.23 acres	0.0017%
(130) Irene Stacy 1336 Kenworth Drive Conway, SC 29526	0.00136 acres 1/169 of 0.23 acres	0.0017%
(131) Bennie McGlothlin Rt.4 Box 420 Gate City, VA 24251	0.00107 acres 2/429 of 0.23 acres	0.0013%
(132) Bonnie McGlothlin 2267 Roberts Creek Rd. Hiltons, VA 24258	0.00107 acres 2/429 of 0.23 acres	0.0013%
(133) Ralph Edward McGlothlin 94 Collins Crest Cedar Bluff, VA 24609	0.00107 acres 2/429 of 0.23 acres	0.0013%
(134) Patricia S. McGlothlin 6293 Wilderness Road Dublin, VA 24084	0.00161 acres 1/143 of 0.23 acres	0.0020%
(135) Ruby B. McGlothlin Heirs, Devisees, Successors or Assigns		

Exhibit E
UNIT T-16
Docket #VGOB 94-1024-0476-03
List of Conflicting Owners/Claimants that require escrow

	Acres in Unit	Percent of Unit
(a) Ann M. Lilly 16540 Heron Coach Way #406 Fort Meyers, FL 33908	0.00161 acres 1/143 of 0.23 acres	0.0020%
(136) Helen E. Counts Heirs, Devisees, Successors or Assigns (2/143)		
(a) Bascom "Buddy" B. B. Matney 4841 25th Road Nth Arlington, VA 22207-2648	0.00107 acres 2/429 of 0.23 acres	0.0013%
(b) Helen Carol Mamone 600 Alexandria Circle Bluefield, VA 24605-9241	0.00107 acres 2/429 of 0.23 acres	0.0013%
(c) Ann C. Rauhauser 28 Bog Meadow Road Sharon, CT 06069	0.00107 acres 2/429 of 0.23 acres	0.0013%
(137) Frankie Mae Street Heirs, Devisees, Successors or Assigns (2/143)		
(a) W.A. Street Heirs Trust		
(a.1) W.A. Street Heirs Trust c/o Hiram A. Street 4601 Gulf Shore Blvd., North Enclave No. 10 Naples, FL 33910	0.00080 acres 1/286 of 0.23 acres	0.0010%
(a.2) W.A. Street Heirs Trust c/o Nicholas D. Street 101 Lick Branch Rd. Bristol, TN 37620	0.00080 acres 1/286 of 0.23 acres	0.0010%
(a.3) W.A. Street Heirs Trust c/o James H. Street PO Box 2100 Grundy, VA 24614	0.00080 acres 1/286 of 0.23 acres	0.0010%
(a.4) W.A. Street Heirs Trust c/o Daniel Street PO Box 2100 Grundy, VA 24614	0.00080 acres 1/286 of 0.23 acres	0.0010%

The interest of heirs in yellow are now a part of the W.A. Street Heirs Trust

Gaynell S. Fowler
28201 Alfred Moore Ct.
Bonita Springs, FL 34135

James H. Street
PO Box 1475
Grundy, VA 24614

Marcus A. Street
PO Box 1475
Grundy, VA 24614

Robert D. Street
PO Box 1869
Corvallis, OR 97339-1869

Exhibit E
UNIT T-16
Docket #VGOB 94-1024-0476-03
List of Conflicting Owners/Claimants that require escrow

	Acres in Unit	Percent of Unit	
<p>David A. Street P. O. Box 1475 Grundy, VA 24614</p> <p>Lauren F. Street 14684 Old Jonesboro Road Bristol, VA 24202</p> <p>Russell K. Street 1004 Thornehill Dr. Anderson, SC 29621</p>			
(138)	Joseph Blair McGlothlin P. O. Box 71 Cedar Bluff, VA 24609	0.00161 acres 1/143 of 0.23 acres	0.0020%
(139)	Katherine M. & John Warren 2208 Wingfield Road Charlottesville, VA 22901	0.00161 acres 1/143 of 0.23 acres	0.0020%
(140)	Narnie P. Lockhart Heirs, Devisees, Successors or Assigns.		
(a)	Violet Doris Smith 9625 Alfaree Rd. Richmond, VA 23237	0.00161 acres 1/143 of 0.23 acres	0.0020%
(b)	Fred Presley 6815 Pounding Mill Branch Rd. Pounding Mill, VA 24637	0.00161 acres 1/143 of 0.23 acres	0.0020%
(141)	Mary & D.A. McGlothlin, Sr. P.O. Box 909 Grundy, VA 24614	0.00107 acres 2/429 of 0.23 acres	0.0013%
(142)	Billy Sue Dixon Heirs, Devisees, Successors or Assigns		
(a)	Hobart Dixon Heirs, Devisees, Successors or Assigns (2/249)		
(a.1)	Kenna Dixon Moose 309 Lindsey Street Bristol, VA 24201	0.00054 acres 1/429 of 0.23 acres	0.0007%
(a.2)	Michael McKinley Dixon 21045 Campground Rd. Bristol, VA 24202	0.00054 acres 1/429 of 0.23 acres	0.0007%
(143)	Peggy & Henry Durham 607 S. Westland Ave. Tampa, FL 33606	0.00107 acres 2/429 of 0.23 acres	0.0013%
(144)	Rose Myrtle Wampler Heirs, Devisees, Successors or Assigns		
(a)	Sherry W. Bennett 155 Mountain Ave Rocky Mount, VA 24151	0.00107 acres 2/429 of 0.23 acres	0.0013%
(b)	Pauline W. Shortridge 9217 Brentsville Road Manassas, VA 20112	0.00107 acres 2/429 of 0.23 acres	0.0013%

Exhibit E
UNIT T-16
Docket #VGOB 94-1024-0476-03
List of Conflicting Owners/Claimants that require escrow

	Acres in Unit	Percent of Unit
(c) F.E. Wampler 22784 Osprey Ridge Road Bristol, VA 24202	0.00107 acres 2/429 of 0.23 acres	0.0013%
(145) Woodrow & Sally McGlothlin Heirs, Devisees, Successors or Assigns		
(a) James W. McGlothlin 1005 Glenway Ave. Bristol, VA 24201	0.00107 acres 2/429 of 0.23 acres	0.0013%
(b) Thomas D. McGlothlin 112 Plox Creek Bristol, TN 37620	0.00107 acres 2/429 of 0.23 acres	0.0013%
(c) Michael G. McGlothlin PO Drawer 810 Grundy, VA 24614	0.00107 acres 2/429 of 0.23 acres	0.0013%
(146) Doris Ann McGlothlin P. O. Box 428 Raven, VA 24639	0.00092 acres 4/1001 of 0.23 acres	0.0011%
(147) Cecil Borkey Heirs, Devisees, Successors or Assigns		
(a) Francis Ann Borkey 9608 Gaslight Place Richmond, VA 23229	0.00046 acres 2/1001 of 0.23 acres	0.0006%
(148) Betty & James Lloyd McGlothlin 998 Glenwood St. Cedar Bluff, VA 24609	0.00046 acres 2/1001 of 0.23 acres	0.0006%
(149) Una Lee Mulligan Bailey Box 51 Richlands, VA 24641	0.00046 acres 2/1001 of 0.23 acres	0.0006%
(150) Cecil Earl McGlothlin Heirs, Devisees, Successors or Assigns		
(a) McGlothlin Living Trust c/o Joyce McGlothlin, Trustee PO Box 2417 Cookeville, TN 38502	0.00046 acres 2/1001 of 0.23 acres	0.0006%
(151) Norman McGlothlin 6239 Oak Leaf Ln. N. Fayetteville, PA 17222	0.00046 acres 2/1001 of 0.23 acres	0.0006%
(152) Dorothy Mullins Heirs, Devisees, Successors or Assigns		
(a) Ann Mullins Washburn 3343 Nottingham Drive Tallahassee, FL 32312	0.00054 acres 1/429 of 0.23 acres	0.0007%
(b) Mike Mullins 1445 Westery Terrace Los Angeles, CA 90026	0.00054 acres 1/429 of 0.23 acres	0.0007%
(153) Charles Robert Dixon Heirs, Devisees, Successors or Assigns		

Exhibit E
UNIT T-16
Docket #VGOB 94-1024-0476-03
List of Conflicting Owners/Claimants that require escrow

	Acres in Unit	Percent of Unit
(a) Charleen Dixon Seale 2653 Suffolk St. Kingsport, TN 37660	0.00107 acres 2/429 of 0.23 acres	0.0013%
(154) Gladys Jesseé 413 North Street Richlands, VA 24641	0.00107 acres 2/429 of 0.23 acres	0.0013%
Total tract acres	0.22	
Total tract percent	0.2780%	

Tract #8, 0.02 Acres

COAL OWNERSHIP

(1) Big Axe Land Company, Tr.44 c/o Landon R. Wyatt, Jr. Wyatt Buick Sales Danville, VA 24541	0.02 acres	0.02500%
--	------------	----------

OIL & GAS OWNERSHIP

W.H. Reedy Heirs, et al. 0.02 acres 0.0250%
(part of a 40.00 Acre SOG Tract which overlies a portion of Big Axe Tracts 2 & 4)

(1) W.H. Reedy Heirs, Devisees, Successors or Assigns

(a) Laura Virginia Reedy Webb, Heirs, Devisees,
Successors or Assigns (1/10)

(a.1) Exie W. Cox Heirs, Devisees,
Successors or Assigns (1/90)

(a.1.1) Robert Willam Cox 0.0001 acres 0.0001%
156 River Run
1/360 of 0.02 acres
Queenstown, MD 21658

(a.1.2) Larry Roger Cox 0.0001 acres 0.0001%
980 W. Bemis Road
1/360 of 0.02 acres
Saline, MI 48176-9525

(a.1.3) Stephan Douglas Cox 0.0001 acres 0.0001%
707 Alton Street
1/360 of 0.02 acres
Elizabeth City, NC 27909

(a.1.4) Carl Alvin Cox 0.0001 acres 0.0001%
516 N.W. 4th Place
1/360 of 0.02 acres
Renton, WA 98055

(a.2) Mary W. Layman Heirs, Devisees,
Successors or Assigns

(a.2.1) Nancy Gambill Cole 0.0002 acres 0.0003%
61 New Bridge Road
1/90 of 0.02 acres
Rising Sun, MD 21911

(a.5) R. June Yale 0.0002 acres 0.0003%
423 Lombard Road
1/90 of 0.02 acres
Rising Sun, MD 21911

(a.7) Maire W. Meaders Heirs, Devisees,
Successors or Assigns

Exhibit E
UNIT T-16
Docket #VGOB 94-1024-0476-03
List of Conflicting Owners/Claimants that require escrow

	Acres in Unit	Percent of Unit
(a.7.1) Curtis Meaders 313 King Street Elkton, MD 21921	0.0002 acres 1/90 of 0.02 acres	0.0003%
(a.8) Claude Webb Heirs, Devisees, Successors or Assigns (1/90)		
(a.8.1) Howard L. Webb 1114 Primrose Lane Fruita, CO 81521-3051	0.0001 acres 1/360 of 0.02 acres	0.0001%
(a.8.2) Lucille W. Perkins 483 Sylmar Road Rising Sun, MD 21911	0.0001 acres 1/360 of 0.02 acres	0.0001%
(a.8.3) Kirk L. Webb 1851 Dixie Lee Highway Spring City, TN 37381	0.0001 acres 1/360 of 0.02 acres	0.0001%
(a.8.4) Mary W. Jacobsen 937 Plantation Road Key Largo, FL 33037	0.0001 acres 1/360 of 0.02 acres	0.0001%
(a.9) Lettie Coleman	<i>Conveyed a 1/90th interest to Buchanan Production Company 08/03/94 (DB 425-24)</i>	
(b) Nora Nancy Vance Heirs, Devisees, Successors or Assigns (1/10)		
(b.1) Flossie Elkins Heirs, Devisees, Successors or Assigns		
(b.1.1) Clarence Elkins Heirs, Devisees, Successors or Assigns		
(b.1.1) Carlis L. Elkins 202 Elkins Branch Swords Creek, VA 24649	0.0020 acres 1/10 of 0.02 acres	0.0025%
(c) Walter Reedy Heirs, Devisees, Successors or Assigns (1/10)		
(c.1) Eugene Reedy 652 Frenchtown Road Elkton, MD 21921	0.0003 acres 1/60 of 0.02 acres	0.0004%
(c.2) Arvil Reedy 20 Pisqahview Avenue Ashville, NC 28803	0.0003 acres 1/60 of 0.02 acres	0.0004%
(c.3) Leona Rose P. O. Box 106 Squire, WV 24884	0.0003 acres 1/60 of 0.02 acres	0.0004%
(c.4) Ovella R. Griggs 55 Brook Lane Elkton, MD 21921	0.0003 acres 1/60 of 0.02 acres	0.0004%
(c.5) Viola R. Holman 91 Bard Cameron Road Rising Sun, MD 21911	0.0003 acres 1/60 of 0.02 acres	0.0004%
(c.6) Nona Bell R. Schuler 1025 Chrome Road Oxford, PA 19363	0.0003 acres 1/60 of 0.02 acres	0.0004%

Exhibit E
UNIT T-16
Docket #VGOB 94-1024-0476-03
List of Conflicting Owners/Claimants that require escrow

	Acres in Unit	Percent of Unit
(d) Osa N. Reedy Webb Heirs, Devisees, Successors or Assigns (1/10)		
(d.1) Clyde Webb 92 Hill Top Road Elkton, MD 21921	0.0003 acres 1/80 of 0.02 acres	0.0003%
(d.2) Homer Webb 513 Harrington Road Rising Sun, MD 21911	0.0003 acres 1/80 of 0.02 acres	0.0003%
(d.3) Victor C. Webb 16 Nellies Corner Road Rising Sun, MD 21911	0.0003 acres 1/80 of 0.02 acres	0.0003%
(d.4) Edith W. Parsons 229 Maryland Avenue Oxford, PA 19363	0.0003 acres 1/80 of 0.02 acres	0.0003%
(d.5) Hubert W. Webb (Deceased) - De 6151 Harrisville Road Colora, MD 21917	0.0003 acres 1/80 of 0.02 acres	0.0003%
(d.6) J. Dennis Webb 8 Cherry Lane Elkton, MD 21921	0.0003 acres 1/80 of 0.02 acres	0.0003%
(d.7) Zeola W. Shupe 24 North Pardue Avenue New Castle, DE 19720	0.0003 acres 1/80 of 0.02 acres	0.0003%
(d.8) Thelma W. Howell 193 Ridge Road Nottingham, PA 19362	0.0003 acres 1/80 of 0.02 acres	0.0003%
(e) Hurley H. Reedy Heirs, Devisees, Successors or Assigns (1/10)		
(f) Sadie E. Cox <i>Conveyed a 1/10th interest to Beatrice C. Stacy on 08/16/94 (DB 426/87)</i>		
(f.1) Beatrice C. Stacy 60 McCauley Acres Road Elkton, MD 21921	0.0020 acres 1/10 of 0.02 acres	0.0025%
(h) Maxie A. Reedy Heirs, Devisees, Successors or Assigns (1/10)		
(h.1) Earl H. Hurford 2-261 Martins Corner Road Coatesville, PA 19320-1079	0.0005 acres 1/40 of 0.02 acres	0.0006%
(h.2) Donald Hurford Estate P. O. Box 315 Boyertown, PA 19512	0.0005 acres 1/40 of 0.02 acres	0.0006%
(h.3) Lester D. Hurford Rd. 9, Box 266H Coatesville, PA 19320	0.0005 acres 1/40 of 0.02 acres	0.0006%
(h.4) Lester Dean Miller Estate c/o Earl H. Hurford 2-261 Martins Corner Road Coatesville, PA 19320-1079	0.0005 acres 1/40 of 0.02 acres	0.0006%

Exhibit E
UNIT T-16
Docket #VGOB 94-1024-0476-03
List of Conflicting Owners/Claimants that require escrow

	Acres in Unit	Percent of Unit
(h) Cora Sisk Johnson	<i>Conveyed a 1/10th interest to Joseph H. Van Dyke on 07/11/88 (DB-401/328)</i>	
(i) Etta V. Reedy Van Dyke	<i>Conveyed a 1/10th interest to Joseph H. Van Dyke on 09/28/92 (DB-401/327)</i>	
(2) Joseph H. Van Dyke Heirs, Devisees, Successors or Assigns (2/10)		
(a) Sandi T. Vandyke P. O. Box 2404 Elkton, MD 21922	0.0040 acres 1/5 of 0.02 acres	0.0050%
Total tract acres	0.02	
Total tract percent	0.0189%	
<u>TOTAL CONFLICTS:</u>		
	Acreage in Unit Percentage of Unit	27.08 33.8491%

Exhibit EE
Unit T-16
Docket #VGOB 94-1024-0476-03
List of Conflicting Owners/Claimants with Royalty Split Agreements

	Acres in Unit	Percent of Unit	Percent of Escrow
--	---------------	-----------------	-------------------

Tract #1, 7.08 Acres

COAL OWNERSHIP

(1) Harrison-Wyatt, LLC Oxy Tr 44 / Big Axe Tr 2 (148.00 acre tract) P.O. Box 11000 Danville, VA 24543	7.08 acres	8.8500%	n/a
---	------------	---------	-----

OIL & GAS OWNERSHIP

(1) Jerry Raines, et ux. P.O. Box 132 Oakwood, VA 24631	7.08 acres	8.8500%	n/a
---	------------	---------	-----

***NOTE: The CBM ownership was adjudicated to the prevailing plaintiff Jerry Raines, et ux. under Chancery Case No. 187-00, executed 12/23/02 (DB 42-150) and by the Supreme Court of Virginia decided 03/05/04. Royalties are to be paid 100% to the prevailing plaintiff.*

Tract #2, 15.50 Acres

COAL OWNERSHIP

(1) Harrison-Wyatt, LLC Oxy Tr 19 / Big Axe Tr 4 (91.00 acre tract) P.O. Box 11000 Danville, VA 24543	7.08 acres	8.8500%	n/a
--	------------	---------	-----

OIL & GAS OWNERSHIP

(1) Jerry Raines, et ux. P.O. Box 132 Oakwood, VA 24631	15.50 acres	19.3750%	n/a
---	-------------	----------	-----

***NOTE: The CBM ownership was adjudicated to the prevailing plaintiff Jerry Raines, et ux. under Chancery Case No. 187-00, executed 12/23/02 (DB 42-150) and by the Supreme Court of Virginia decided 03/05/04. Royalties are to be paid 100% to the prevailing plaintiff.*

Tract #3, 4.51 Acres

COAL OWNERSHIP

(1) Harrison-Wyatt, L.L.C. P.O. Box 11000 Danville, VA 24543	4.51 acres	5.6375%	n/a
--	------------	---------	-----

OIL & GAS OWNERSHIP

(1) Jessie Childress Heirs, et al.	4.51 acres	5.6375%	
(d) CNX Gas Company LLC 1000 Consol Energy Drive Canonsburg, PA 15317	3.909 acres 13/15 of 4.51 acres	4.8858%	n/a

Tract #5, 34.73 Acres

COAL OWNERSHIP

(1) Harrison-Wyatt, LLC Oxy Tr 19 / Big Axe Tr 4 (91.00 acre tract) P.O. Box 11000 Danville, VA 24543	34.73 acres	43.4125%	3.0130%
--	-------------	----------	---------

Exhibit EE
Unit T-16
Docket #VGOB 94-1024-0476-03
List of Conflicting Owners/Claimants with Royalty Split Agreements

	Acres in Unit	Percent of Unit	Percent of Escrow
<u>OIL & GAS OWNERSHIP</u>			
W.H. Reedy Heirs, et al. <i>(part of a 40.00 Acre SOG Tract which overlies a portion of Big Axe Tracts 2 & 4)</i>	34.73 acres	43.4125%	
(1) W.H. Reedy Heirs, Devisees, Successors or Assigns			
(a) Laura Virginia Reedy Webb, Heirs, Devisees, Successors or Assigns (1/10)			
(a.3) D. Frances Johnson 309 Stony Run Court North East, MD 21901	0.386 acres 1/90 of 34.73 acres	0.4824%	n/a
(a.4) Ada W. Hamilton 5408 Thurton Lane Port Orange, FL 32127	0.386 acres 1/90 of 34.73 acres	0.4824%	n/a
(a.6) Joan W. Brantner 108 Laurel Avenue Thurmont, MD 21788	0.386 acres 1/90 of 34.73 acres	0.4824%	n/a
(e) Hurley H. Reedy Heirs, Devisees, Successors or Assigns (1/10)			
(e.1) Elmer Reedy 1470 Clayton Street Perryville, MD 21903	1.737 acres 1/20 of 34.73 acres	2.1706%	n/a
(e.2) Dorothy R. Sodolski 11501 Old St. Augustine Road #506 Jacksonville, FL 32257	1.737 acres 1/20 of 34.73 acres	2.1706%	n/a
(g) Ed Reedy Heirs, Devisees, Successors or Assigns (1/10)			
(g.1) Ada B. Reedy Heirs, Devisees, Successors or Assigns			
(g.1.1) Ella Ruth Cook P.O. Box 71 Cyclone, WV 24827	1.737 acres 1/20 of 34.73 acres	2.1706%	n/a
(g.1.2) Ralph Reedy P.O. Box 330 Davin, WV 25617	1.737 acres 1/20 of 34.73 acres	2.1706%	3.0130%
(3) CNX Gas Company LLC 1000 Consol Energy Drive Canonsburg, PA 15317	0.386 acres 1/90 of 34.73 acres	0.4824%	n/a
Total tract acres	8.49		
Total tract percent	10.6119%		

Tract #6, 0.22 Acres

COAL OWNERSHIP

(1) Harrison-Wyatt, LLC <i>Oxy Tr 19 / Big Axe Tr 4 (91.00 acre tract)</i> P.O. Box 11000 Danville, VA 24543	0.22 acres	0.2750%	n/a
---	------------	---------	-----

Exhibit EE
Unit T-16
Docket #VGOB 94-1024-0476-03
List of Conflicting Owners/Claimants with Royalty Split Agreements

	Acres in Unit	Percent of Unit	Percent of Escrow
<u>OIL & GAS OWNERSHIP</u>			
(1) CNX Gas Company LLC 1000 Consol Energy Drive Canonsburg, PA 15317 <i>(Previously Island Creek Coal Company)</i>	0.22 acres	0.2750%	n/a
<u>Tract #7, 0.23 Acres</u>			
<u>COAL OWNERSHIP</u>			
(1) Harrison-Wyatt, LLC <i>Oxy Tr 19 / Big Axe Tr 4 (91.00 acre tract)</i> P.O. Box 11000 Danville, VA 24543	0.23 acres	0.2875%	n/a
<u>OIL & GAS OWNERSHIP</u>			
Viccy McGlothlin Heirs, Devisees, Successors or Assigns, et al.	0.23 acres	0.2875%	
(49) Jessie G. Childress Heirs, Devisees, Successors or Assigns (31/1716)			
(j) Carl & Claudia Childress		<i>Interest purchased by Buchanan Production Company (DB 432-463).</i>	
(j.1) CNX Gas Company LLC 1000 Consol Energy Drive Canonsburg, PA 15317 <i>(Previously Buchanan Production Company)</i>	0.00027 acres 1/858 of 0.23 acres	0.0003%	n/a
(81) Delford & Mary McGlothlin		<i>Interest was purchased by Buchanan Production Company by deed dat</i>	
(a) CNX Gas Company LLC 1000 Consol Energy Drive Canonsburg, PA 15317 <i>(Previously Buchanan Production Company)</i>	0.00147 acres 1/156 of 0.23 acres	0.0018%	n/a
(155) CNX Gas Company LLC 1000 Consol Energy Drive Canonsburg, PA 15317 <i>(previously Buchanan Production Company)</i>	0.00590 acres 1/39 of 0.23 acres	0.0074%	n/a
	Total tract acres	0.01	
	Total tract percent	0.0095%	

Tract #8, 0.02 Acres

COAL OWNERSHIP

(1) Harrison-Wyatt, LLC <i>Oxy Tr 44 / Big Axe Tr 2 (148.00 acre tract)</i> P.O. Box 11000 Danville, VA 24543	0.02 acres	0.0250%	0.0017%
--	------------	---------	---------

OIL & GAS OWNERSHIP

W.H. Reedy Heirs, et al. <i>(part of a 40.00 Acre SOG Tract which overlies a portion of Big Axe Tracts 2 & 4)</i>	0.02 acres	0.0250%	
(1) W.H. Reedy Heirs, Devisees, Successors or Assigns			

Exhibit EE
Unit T-16
Docket #VGOB 94-1024-0476-03
List of Conflicting Owners/Claimants with Royalty Split Agreements

	Acres in Unit	Percent of Unit	Percent of Escrow
(a) Laura Virginia Reedy Webb, Heirs, Devisees, Successors or Assigns (1/10)			
(a.3) D. Frances Johnson 309 Stony Run Court North East, MD 21901	0.0002 acres 1/90 of 0.02 acres	0.0003%	n/a
(a.4) Ada W. Hamilton 5408 Thurton Lane Port Orange, FL 32127	0.0002 acres 1/90 of 0.02 acres	0.0003%	n/a
(a.6) Joan W. Brantner 108 Laurel Avenue Thurmont, MD 21788	0.0002 acres 1/90 of 0.02 acres	0.0003%	n/a
(e) Hurley H. Reedy Heirs, Devisees, Successors or Assigns (1/10)			
(e.1) Elmer Reedy 1470 Clayton Street Perryville, MD 21903	0.0010 acres 1/20 of 0.02 acres	0.0013%	n/a
(e.2) Dorothy R. Sodolski 11501 Old St. Augustine Road #506 Jacksonville, FL 32257	0.0010 acres 1/20 of 0.02 acres	0.0013%	n/a
(g) Ed Reedy Heirs, Devisees, Successors or Assigns (1/10)			
(g.1) Ada B. Reedy Heirs, Devisees, Successors or Assigns			
(g.1.1) Ella Ruth Cook P.O. Box 71 Cyclone, WV 24827	0.0010 acres 1/20 of 0.02 acres	0.0013%	n/a
(g.1.2) Ralph Reedy P.O. Box 330 Davin, WV 25617	0.0010 acres 1/20 of 0.02 acres	0.0013%	0.0017%
(3) CNX Gas Company LLC 1000 Consol Energy Drive Canonsburg, PA 15317	0.0002 acres 1/90 of 0.02 acres	0.0003%	n/a
Total tract acres	0.0049		
Total tract percent	0.0061%		

TOTAL CONFLICTS RESOLVED:

Acreage in Unit	35.21	
Percentage of Unit		44.0134%

Exhibit J
Unit T16 Escrow Account Reconciliation
YCOB 92-1215-0304 & 94-1024-0476

Check Date	Check Number	Total
4/25/1995	NULL	\$815.40
5/25/1995	NULL	\$34.81
6/25/1995	NULL	\$270.66
7/25/1995	NULL	\$687.39
8/25/1995	NULL	\$462.18
9/25/1995	NULL	\$44.67
10/25/1995	NULL	\$16.36
11/25/1995	NULL	\$43.19
12/25/1995	NULL	\$86.63
1/25/1996	NULL	\$187.21
2/25/1996	NULL	\$407.92
3/25/1996	NULL	\$821.56
4/25/1996	NULL	\$1,839.56
5/25/1996	NULL	\$394.85
6/25/1996	NULL	\$1.63
7/25/1996	NULL	\$0.05
8/25/1996	NULL	\$0.06
9/25/1996	NULL	\$0.00

Escrow Bank Data

Date	Escrow Deposits	Income	Market Int	CD YRS Int	Fees	Deductions	Collectors	Audit Costs	Grant Loss	Royalty Bonus	Total Int and Fees	Bank Balance	Running Balance	Difference	
4/30/1995	\$454.76	\$0.22			-\$10.54						\$0.00	\$454.76	\$815.40	\$360.64	
5/31/1995	\$334.74	\$2.35			-\$10.94						-\$10.32	\$799.18	\$839.89	\$90.71	
6/30/1995	\$281.13	\$3.83			-\$11.26						-\$7.99	\$1,072.32	\$1,102.36	\$30.04	
7/31/1995	\$1,163.38	\$5.08			-\$1.35						-\$7.43	\$1,064.89	\$1,782.52	\$717.63	
8/31/1995	\$25.02	\$7.77			-\$12.95						-\$9.63	\$2,232.10	\$2,248.33	\$16.23	
9/30/1995	\$36.28	\$7.26			-\$11.39						-\$4.73	\$2,279.04	\$2,283.77	\$4.73	
10/31/1995	\$33.21	\$6.49			-\$11.90						\$0.27	\$0.00	\$2,338.86	\$2,338.86	\$0.00
11/30/1995	\$101.32	\$8.28			-\$11.92						-\$1.00	\$2,412.84	\$2,424.49	\$11.65	
1/31/1996	\$172.30	\$18.90			-\$12.00						-\$1.52	\$2,583.62	\$2,610.18	\$26.56	
2/28/1996	\$429.13	\$6.95			-\$12.17						-\$5.22	\$3,007.53	\$3,012.88	\$5.35	
3/31/1996	\$20.14	\$9.27			-\$12.14						\$8.00	\$3,015.53	\$3,842.44	\$826.91	
4/30/1996	\$2,641.92	\$12.64			-\$2.51						\$6.76	\$5,664.21	\$5,688.76	\$24.55	
5/31/1996	\$392.00	\$20.98			-\$14.72						-\$2.08	\$6,054.13	\$6,081.53	\$27.40	
6/30/1996		\$31.76			-\$15.42						\$2.78	\$6,056.91	\$6,085.94	\$29.03	
7/31/1996		\$18.94			-\$5.05						\$30.79	\$6,087.34	\$6,116.68	\$29.34	
8/31/1996		\$31.82			-\$5.07						\$13.87	\$6,101.21	\$6,130.61	\$29.40	
9/30/1996	\$39.04	\$17.49			-\$4.71						\$16.24	\$6,146.49	\$6,146.49	\$0.00	
10/31/1996	\$30.81	\$29.55			-\$5.13						\$20.11	\$6,166.60	\$6,166.60	\$0.00	
11/30/1996	\$29.55	\$38.62			-\$5.16						\$25.68	\$6,192.28	\$6,192.28	\$0.00	
1/31/1997	\$13.68	\$25.26			-\$5.19						\$17.25	\$6,209.53	\$6,209.53	\$0.00	
2/28/1997	\$38.62	\$42.34			-\$5.21						\$45.18	\$6,285.56	\$6,285.56	\$0.00	
3/31/1997	\$25.26	\$27.72			-\$5.25						\$37.37	\$6,322.93	\$6,322.93	\$0.00	
4/30/1997	\$28.89	\$39.19			-\$5.28						\$27.82	\$6,350.75	\$6,351.11	\$0.36	
7/31/1997	\$18.42	\$31.38			-\$5.34						\$49.53	\$6,400.28	\$6,400.28	\$0.00	
8/31/1997	\$36.38	\$65.36			-\$5.32						\$13.08	\$6,413.36	\$6,413.36	\$0.00	
9/30/1997	\$95.26	\$41.14			-\$20.89						\$26.06	\$6,475.80	\$6,475.80	\$0.00	
10/31/1997	\$33.02	\$53.02									\$40.43	\$6,511.49	\$6,511.49	\$0.00	
11/30/1997											\$41.27	\$6,685.78	\$6,685.78	\$0.00	
1/24/1998	\$185.39										\$0.00		\$6,815.06	\$6,815.06	\$0.00
2/25/1998	\$85.05										\$0.00		\$7,000.45	\$7,000.45	\$0.00
3/25/1998	\$64.40										\$0.00		\$7,085.50	\$7,085.50	\$0.00
4/24/1998	\$37.13										\$0.00		\$7,149.90	\$7,149.90	\$0.00
5/22/1998	\$39.21										\$0.00		\$7,187.03	\$7,187.03	\$0.00
6/25/1998	\$89.07										\$154.07	\$7,405.94	\$7,580.31	\$174.37	
8/25/1998	\$28.36										\$0.00		\$7,469.38	\$7,469.38	\$0.00
9/25/1998	\$25.75										\$0.00		\$7,497.74	\$7,497.74	\$0.00
10/24/1998	\$78.04										\$0.00		\$7,523.49	\$7,523.49	\$0.00
12/24/1998	\$34.41										\$171.74	\$7,746.32	\$7,720.69	-\$25.63	
1/25/1999	\$38.09										\$35.88	\$7,860.24	\$7,834.61	-\$25.63	
2/25/1999	\$35.29										\$4.94	\$7,898.99	\$7,873.36	-\$25.63	
3/25/1999	\$32.39										\$1.76	\$7,938.84	\$7,913.21	-\$25.63	
4/30/1999	\$22.39										\$24.68	\$7,998.81	\$7,973.18	-\$25.63	
5/31/1999											\$6.63	\$8,005.44	\$7,979.81	-\$25.63	

Total \$14,740.04

January 2013 First Bank and Trust balance

\$15,174.98

Difference \$234.94*

*The variance between the operator's and escrow agent's balances results from credits to the account for escrow account earnings, net of escrow agent fees. Electronic data is not available from the escrow agent.