

BEFORE THE VIRGINIA GAS AND OIL BOARD

Applicant: Range Resources-Pine Mountain, Inc.)
)
Relief Sought: Well Location Exception)
Well Number 900121)Docket Number
)VGOB-13-0521-4010
)
Legal Description: Big Sandy Fuel Corporation Tract)
2,613.58-Acre Tract)
Prater Quadrangle)
Sandlick District)
Dickenson County, Virginia)

APPLICATION

1. Parties:

1.1 Applicant herein is Range Resources-Pine Mountain, Inc., whose address for the purposes hereof is 406 West Main Street, Abingdon, Virginia 24210, Telephone: (276) 628-9001. The attorney for Applicant is Timothy E. Scott, McKinnis & Scott, whose address is 135 West Main Street, Suite 200, Kingsport, Tennessee, 37660, Telephone: (423) 247-9376.

1.2 Applicant is the owner of the right to develop and produce oil and gas from all formations, from surface to total depth drilled in accordance with the permit submitted by applicant and located within the Sandlick District of Dickenson County, Virginia, and underlying the lands depicted at Exhibit "A" attached hereto and made a part hereof and to appropriate the oil and gas produced therefrom.

2. Allegation of Facts:

2.1 Applicant has proposed a plan of development and operation of the formations underlying the drilling unit involved herein and depicted at Exhibit "A" and has proposed to commence such plan of development and operation of such unit by a conventional gas well, designated as Well Number 900121, to be drilled upon the lands involved herein so as to produce oil and gas from such unit.

2.2 That the unit depicted at Exhibit "A" hereof is subject to statewide spacing as provided under Virginia Code Annotated Section 45.1-361.17 (A) (2). This section provides that "wells drilled in search of gas shall not be located closer than 2500 feet to any other well completed in the same pool." In consideration of all known conditions, it

is the opinion of the Applicant that such distance limitation is not feasible for the unit described in Exhibit "A," because there is no legal location.

2.3 That to prevent waste, protect correlative rights, and provide for the maximum safe recovery of the mineral resources underlying the Commonwealth, the Board should allow for an exception to the distance limitation and statewide spacing.

2.4 That the proposed well, at the location requested by Applicant, is necessary to effectively and efficiently drain a portion of the common sources of supply (reservoir) underlying the unit described at Exhibit "A" which cannot be adequately and efficiently drained without an exception to the distance limitations and spacing rules.

2.5 The drilling unit involved herein is a circle having a radius of 1250 feet from the proposed well bore to be located 10,640 feet West of Longitude Line 82 degrees 12 minutes 30 seconds and 5,590 South of Latitude Line 37 degrees 15 minutes 00 seconds (Virginia State Plane South Zone Coordinates North 3,630,657.38 and East 10,393,034.63) in the Prater Quadrangle, Dickenson County, Virginia.

2.6 That Range Resources-Pine Mountain, Inc. Well No. 820007 lies 2,221.53 feet South 62 degrees 11 minutes West of proposed Well No. 900121; and Range Resources-Pine Mountain, Inc. Well No. 809835 2,401 feet North 25 degrees 11 minutes West of proposed Well No. 900121.

2.7 That proposed Well No. 900121 is located on the Big Sandy Fuel Corporation 2,613.58-acre Tract and Applicant anticipates producing all the Mississippian and Devonian Age formations including, but not limited to, Ravencleft, Maxton, Big Lime, Weir, Berea and Devonian Shale, from surface to total depth drilled, 5,148 feet.

3. Legal Authority: The relief sought by this Application is authorized by Virginia Code Annotated § 45.1-361.17.

4. Relief Sought: Applicant requests the Virginia Gas and Oil Board to enter an order to enable Well No. 900121 to be drilled as depicted on the plat attached as Exhibit "A" and that Applicant be granted the right to produce these formations which appear on the well work permit submitted to the Inspector.

DATED this the 19th day of April, 2013.

RANGE RESOURCES-PINE MOUNTAIN, INC.

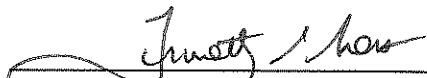

Timothy E. Scott
McKinnis & Scott

VERIFICATION

The foregoing Application to the best of my knowledge, information and belief is true and correct.



Timothy E. Scott
McKinnis & Scott

[c:\msword\pmog\well.location.exception.application.900121]

VIRGINIA

VIRGINIA GAS AND OIL BOARD
DEPARTMENT OF MINES, MINERALS, AND ENERGY
LEBANON, VIRGINIA

DOCKET NUMBER: VGOB-13-0521-4010

APPLICANT: Range Resources-Pine Mountain, Inc.

RELIEF SOUGHT: WELL LOCATION EXCEPTION
Va. Code Ann. § 45.1-361.17

WELL NO.: 900121

LEGAL DESCRIPTION: Big Sandy Fuel Corporation Tract)
2,613.58-Acre Tract)
Prater Quadrangle)
Sandlick District)
Dickenson County, Virginia)

NOTICE OF HEARING

TO: See Exhibit B

Notice is hereby given that the Applicant in this cause is requesting the Virginia Gas and Oil Board to authorize the drilling of the proposed well to produce formations from surface to total depth drilled as set forth in the attached application.

Notice is further given that this matter is set for hearing before the Virginia Gas and Oil Board on the 21st day of May, 2013, at 9:00 a.m. at the Russell County Office Building, Highland Drive, Lebanon, Virginia, at which time and place all interested persons may appear and be heard. Any questions concerning said hearing may be directed to the Virginia Gas and Oil Board, State Gas and Oil Inspector, Department of Mines, Minerals and Energy, 135 Highland Drive, Lebanon, Virginia 24266 (276) 415-9650.

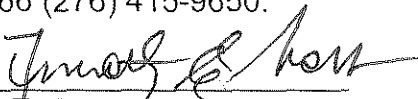
Timothy E. Scott
McKinnis & Scott
135 West Main Street, Suite 200
Kingsport, Tennessee 37660
(423) 247-9376

CERTIFICATE OF SERVICE

I, Timothy E. Scott, counsel for Range Resources-Pine Mountain, Inc., hereby certify that I have this day caused the foregoing notice and application to be served upon the parties listed herein, at their address, by certified mail, return receipt requested.

Dated this the 19th day of April, 2013.

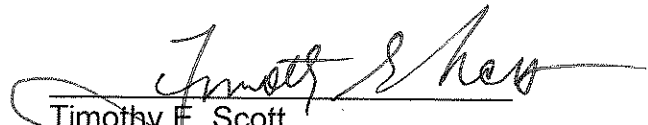
Timothy E. Scott
McKinnis & Scott

[c:\msword\pmog\well.location.exception.notice.900121]

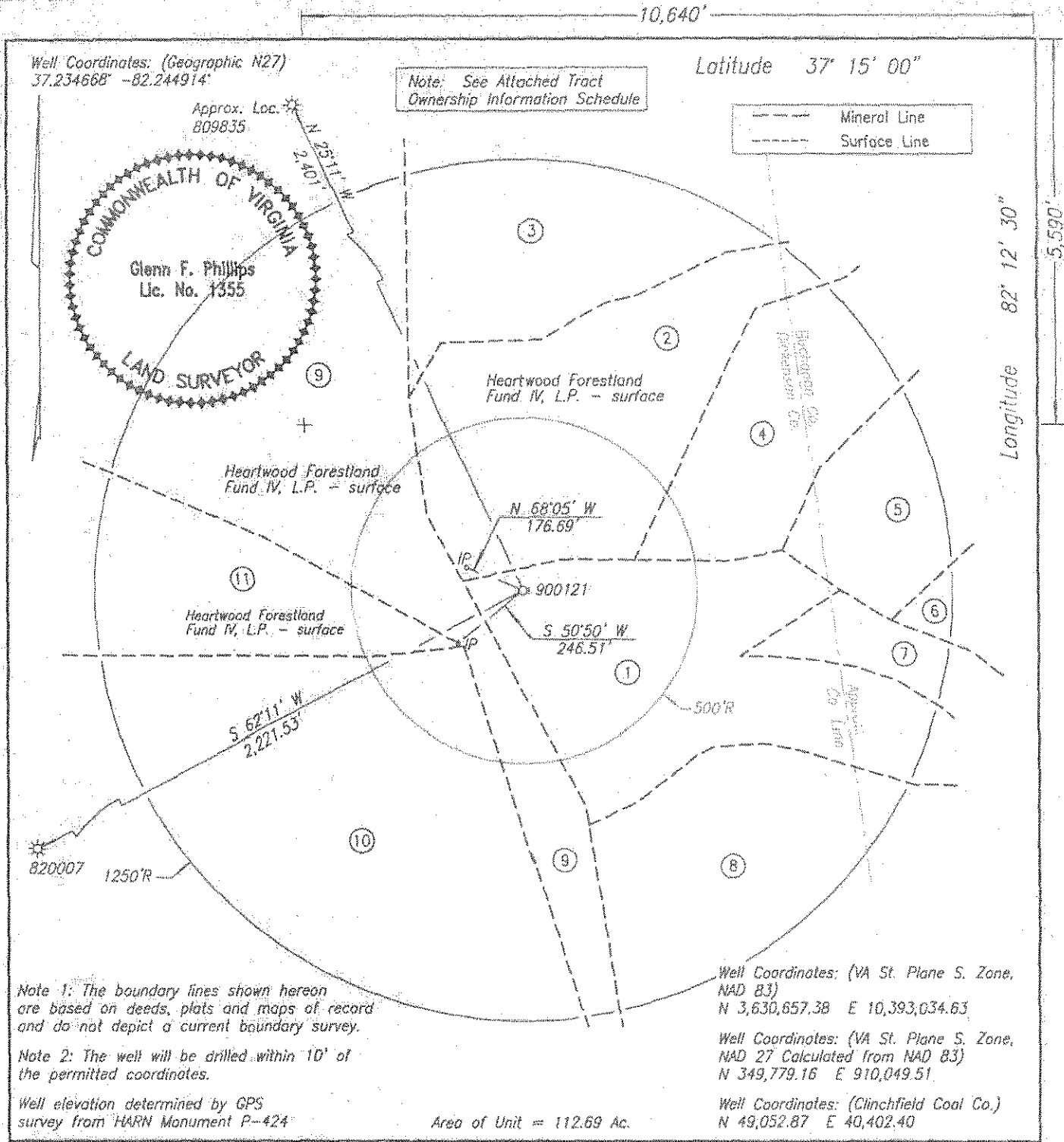

WELL LOCATION PLAT NORA GRID W-62

COMPANY Range Resources-Pine Mountain, Inc. WELL NAME AND NUMBER 900121
 TRACT NO. Big Sandy Fuel Corp ELEVATION 2,150.35' QUADRANGLE Proter
 COUNTY Dickenson DISTRICT Sandlick SCALE 1" = 400' DATE 4-04-2013

This Plat is a new plat x; an updated plat ; or a final location plat

+ Denotes the location of a well on United States topographic Maps, scale 1 to 24,000, latitude and longitude lines being represented by border lines as shown.

Glenn F. Phillips

Licensed Professional Engineer or Licensed Land Surveyor

900121 PLAT
TRACT OWNERSHIP INFORMATION SCHEDULE
4/4/2013

- 1 . Big Sandy Fuel Corporation
2,613.58 Acres
ACIN, LLC - coal
Alpha Land & Reserves, LLC - coal lessee
WBRD, LLC - coal
Dickenson-Russell Coal Company, LLC - coal lessee
Mullins Land and Mineral - coal
Lease No. 450271207 A/B
Glen & Debra Owens - surface, oil & gas
p/o 15 Acres
Gas 14.05 Ac. 12.47%
- 2 . Bruce Deel
16 Acres
ACIN LLC - coal
Alpha Land & Reserves LLC - coal lessee
WBRD LLC - coal
Dickenson - Russell Coal Company LLC - coal lessee
Mullins Land and Mineral - coal
Range Resources - Pine Mountain, Inc. - oil & gas
Gas 9.18 Ac. 8.15%
- 3 . Alice Thacker
56 Acres
ACIN LLC - coal
Alpha Land & Reserves LLC - coal lessee
WBRD LLC - coal
Dickenson - Russell Coal Company LLC - coal lessee
Mullins Land and Mineral - coal
Range Resources - Pine Mountain, Inc. - oil & gas
Gas 13.94 Ac. 12.37%
- 4 . Bruce Deel
10.1 Acres
ACIN LLC - coal
Alpha Land & Reserves LLC - coal lessee
WBRD LLC - coal
Dickenson - Russell Coal Company LLC - coal lessee
Mullins Land and Mineral - coal
Range Resources - Pine Mountain, Inc. - oil & gas
Gas 7.51 Ac. 6.66%
- 5 . Unleased
Douglas & Rebel A. Deel - surface, oil & gas (Life Estate)
Garnie Lee Coleman - Remainderman
3 5/8 Acres
Gas 4.51 Ac. 4.00%
- 6 . Lease No. 450271196 A/B
Vern & Wanda Yates - surface, oil & gas (Life Estate)
Jon David Deel - Remainderman
3 Acres
Gas 0.48 Ac. 0.43%
- 7 . Unleased
Brooks & Naomie Adkins - surface, oil & gas
6 Acres
Gas 2.00 Ac. 1.77%
- 8 . Lease No. 450271179 A/B
40 Acres
Julie Deel - surface, oil & gas
Gas 10.08 Ac. 8.94%
- 9 . Big Sandy Fuel Corporation
12,627.34 Acres
ACIN LLC - coal
Alpha Land & Reserves LLC - coal lessee
WBRD LLC - coal
Dickenson - Russell Coal Company LLC - coal lessee
Mullins Land and Mineral - coal
Range Resources - Pine Mountain, Inc. - oil & gas
Gas 20.72 Ac. 18.39%
- 10 . N. B. Sutherland
118.45 Acres
ACIN LLC - coal
Alpha Land & Reserves LLC - coal lessee
WBRD LLC - coal
Dickenson - Russell Coal Company LLC - coal lessee
Mullins Land and Mineral - coal
Range Resources - Pine Mountain, Inc. - oil & gas
Gas 22.85 Ac. 20.28%
- 11 . Big Sandy Fuel Corporation
4,141.88 Acres
ACIN LLC - coal
Alpha Land & Reserves LLC - coal lessee
WBRD LLC - coal
Dickenson - Russell Coal Company LLC - coal lessee
Mullins Land and Mineral - coal
Range Resources - Pine Mountain, Inc. - oil & gas
Gas 7.37 Ac. 6.54%

Exhibit "B"
Well No. 900121

DEPTH -

5,148'

Dickenson-Russell Coal Company
Maxxim Shared Services, LLC
Attn: Steve Smith
5703 Crutchfield Drive
Norton, VA 24273

ALPHA Land & Reserves, LLC
Attn: Steve Smith
5703 Crutchfield Drive
Norton, VA 24273

WBRD LLC
John Mooney
5260 Irwin Road
Huntington, WV 25705-3247

ACIN LLC
John Mooney
5260 Irwin Road
Huntington, WV 25705-3247

Mullins Land and Mineral
PO Box 951
Clintwood, VA 24228

Glen & Debra Owens
1020 Sharon St
Grundy, VA 24614

Douglas & Rebel Deel
1027 Burr Oak Rd
Haysi, VA 24256

Garnie Lee Coleman
PO Box 990
Grundy, VA 24614

Vern & Wanda Yates
1024 Observer Rd
Vansant, VA 24656

Jon David Deel
1307 Hazard Road
Haysi, VA 24256

Brooks & Naomie Adkins
433 Crooked Branch
Haysi, VA 24256

Julia Deel a.k.a Julie Deel
1099 Hazard Rd
Haysi, VA 24256