

**BEFORE THE VIRGINIA GAS AND OIL BOARD**

**PETITIONER:** EQT Production Company

**DIVISION OF GAS AND OIL**

**DOCKET NO:** VGOB 07-1218-2102-01

**RELIEF SOUGHT: (1) DISBURSEMENT FROM  
ESCROW REGARDING TRACT(S) A portion of 2**

**HEARING DATE:** March 19, 2013

**DRILLING UNIT:** VC-501854

**RUSSELL COUNTY, VIRGINIA**

**PETITION FOR ORDER OF DISBURSEMENT OF ESCROW FUNDS**

**1. Petitioner and its counsel**

Petitioner is EQT Production Company, 225 North Shore Drive, Pittsburgh, PA 15212, (412)553-5700. Petitioner's counsel is James Kaiser, Wilhoit and Kaiser Law Firm, 220 Broad Street, Suite 210, Kingsport, TN 37660 .

**2. Relief Sought**

Supplemental Order for disbursement of escrowed funds on behalf of Range Resources-Pine Mountain, Inc., Lonnie Rayford Counts, James E Counts, Maynard Counts, Linda Gail Chafin, William Larry Counts, Lora Lee Counts, Kevin Counts, Teresa Campbell and Cheryl Fields, Drilling Unit Number VC-501854 created by Board Order Dated January 15, 2008, VGOB 07/12/18-2102 in Russell County, VA.

**3. Legal Authority**

Va. Code Ann. § 45.1-361.1 et seq., 4 VAC 25-160-140., and relevant Virginia Gas and Oil Board Orders ("Board") heretofore promulgated pursuant to law.

**4. Type of Well(s)**

Coalbed Methane

**5. Factual basis for relief requested**

Range Resources-Pine Mountain, Inc. was a conflicting claimant with the above-listed Plaintiffs with regard to Tract 2 as created by Board Order VGOB 07/12/18-2102. To resolve this conflict, letters dated November 7, 2006 signed by Jerry Grantham, VP of Range Resources-Pine Mountain and December 29, 2008, signed by Phil Horn, Land Manager of Range-Resources-Pine Mountain, Inc. were provided which released their claim to the coalbed methane for these tracts.

**6. Attestation**

The foregoing Petition to the best of my knowledge, information, and belief is true and correct.

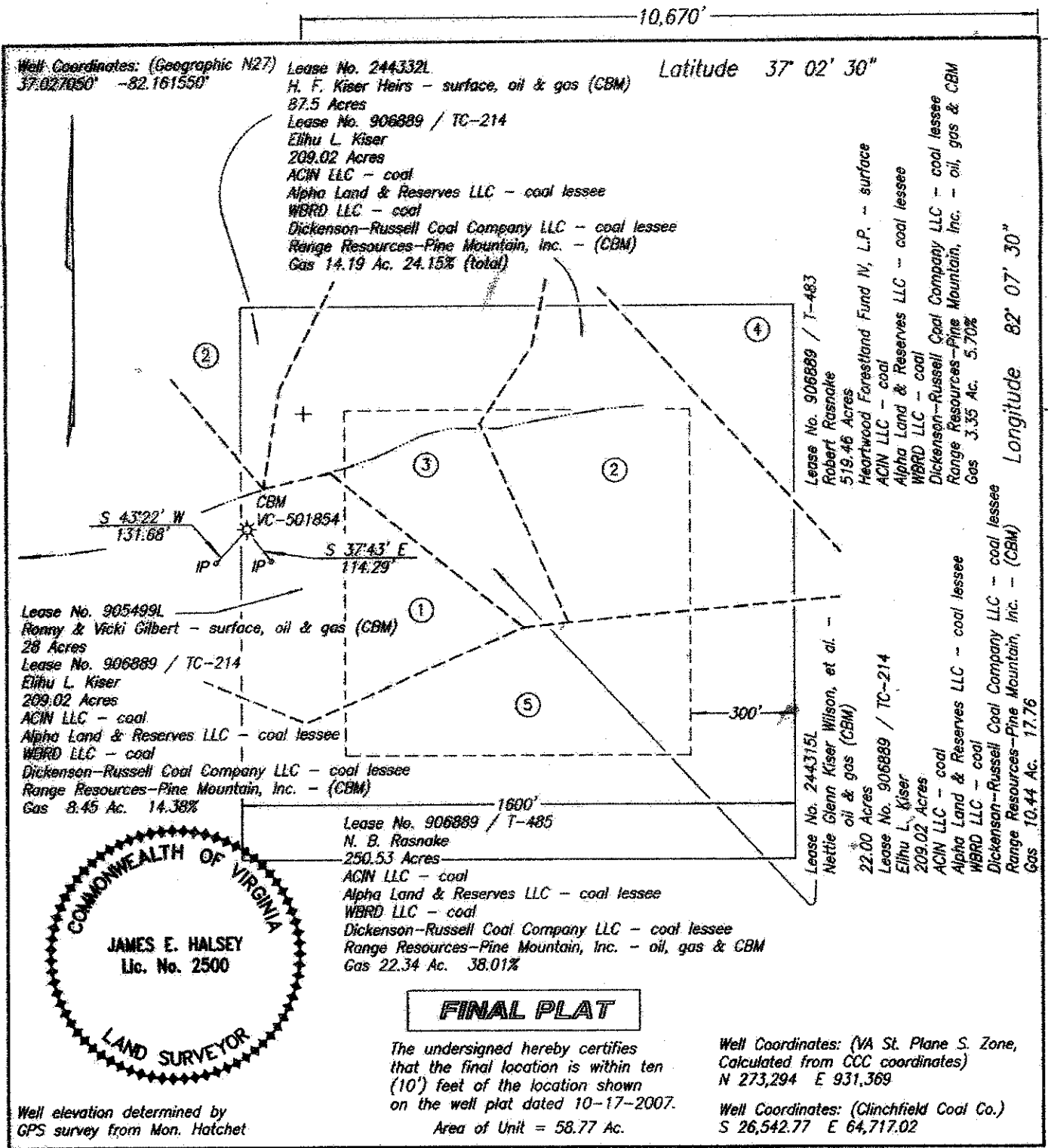

Well Coordinates: (Geographic N27)  
 37°02'050" -82.161550"

Latitude 37° 02' 30"

Lease No. 905499L  
 Ronny & Vicki Gilbert - surface, oil & gas (CBM)  
 28 Acres  
 Lease No. 906889 / TC-214  
 Elihu L. Kiser  
 209.02 Acres  
 ACIN LLC - coal  
 Alpha Land & Reserves LLC - coal lessee  
 WBRD LLC - coal  
 Dickenson-Russell Coal Company LLC - coal lessee  
 Range Resources-Pine Mountain, Inc. - (CBM)  
 Gas 8.45 Ac. 14.38%

Lease No. 244332L  
 H. F. Kiser Heirs - surface, oil & gas (CBM)  
 87.5 Acres  
 Lease No. 906889 / TC-214  
 Elihu L. Kiser  
 209.02 Acres  
 ACIN LLC - coal  
 Alpha Land & Reserves LLC - coal lessee  
 WBRD LLC - coal  
 Dickenson-Russell Coal Company LLC - coal lessee  
 Range Resources-Pine Mountain, Inc. - (CBM)  
 Gas 14.19 Ac. 24.15% (total)

Lease No. 906889 / T-483  
 Robert Rasnake  
 519.46 Acres  
 Heartwood Forestland Fund IV, L.P. - surface  
 ACIN LLC - coal  
 Alpha Land & Reserves LLC - coal lessee  
 WBRD LLC - coal  
 Dickenson-Russell Coal Company LLC - coal lessee  
 Range Resources-Pine Mountain, Inc. - oil, gas & CBM  
 Gas 3.35 Ac. 5.70%

Lease No. 244315L  
 Nettie Glenn Kiser Wilson, et al. -  
 oil & gas (CBM)  
 22.00 Acres  
 Lease No. 906889 / TC-214  
 Elihu L. Kiser  
 209.02 Acres  
 ACIN LLC - coal  
 Alpha Land & Reserves LLC - coal lessee  
 WBRD LLC - coal  
 Dickenson-Russell Coal Company LLC - coal lessee  
 Range Resources-Pine Mountain, Inc. - (CBM)  
 Gas 10.44 Ac. 17.76

Lease No. 906889 / T-485  
 N. B. Rasnake  
 250.53 Acres  
 ACIN LLC - coal  
 Alpha Land & Reserves LLC - coal lessee  
 WBRD LLC - coal  
 Dickenson-Russell Coal Company LLC - coal lessee  
 Range Resources-Pine Mountain, Inc. - oil, gas & CBM  
 Gas 22.34 Ac. 38.01%

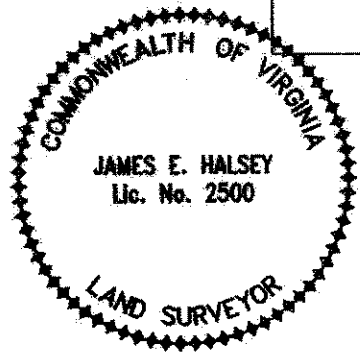

**FINAL PLAT**

The undersigned hereby certifies that the final location is within ten (10') feet of the location shown on the well plat dated 10-17-2007.  
 Area of Unit = 58.77 Ac.

Well Coordinates: (VA St. Plane S. Zone, Calculated from CCC coordinates)  
 N 273,294 E 931,369  
 Well Coordinates: (Clinchfield Coal Co.)  
 S 26,542.77 E 64,717.02

Well elevation determined by GPS survey from Mon. Hatchet

**WELL LOCATION PLAT**

COMPANY Equitable Production Company WELL NAME AND NUMBER VC-501854  
 TRACT NO. Lse No. 906889/TC-214 ELEVATION 2,149.61' QUADRANGLE Duty  
 COUNTY Russell DISTRICT Castlewood SCALE 1" = 400' DATE 2-18-2008  
 This Plat is a new plat    ; an updated plat    ; or a final location plat   x  

+ Denotes the location of a well on United States topographic Maps, scale 1 to 24,000, latitude and longitude lines being represented by border lines as shown.

James E. Halsey  
 Licensed Professional Engineer or Licensed Land Surveyor



**EXHIBIT "B"**  
**VC-501854**

| <u>TR</u> | <u>LESSOR</u>   | <u>LEASE STATUS</u>    | <u>INTEREST WITHIN UNIT</u> | <u>GROSS ACREAGE IN UNIT</u> |
|-----------|---|------------------------|-----------------------------|------------------------------|
|           |   | <u>Gas Estate Only</u> |                             |                              |
| 1         | Ronnie Gilbert &<br>Vicki Gilbert, H/W<br>Rt. 2 Box 28A,<br>Cleveland, VA 24225 | Leased<br>905499       | 14.380000%                  | 8.4500                       |
| 2         | Delphia Musick Ball, widow<br>PO Box 2<br>Davenport, VA 24239                   | Leased<br>244332       | 0.243939%                   | 0.1433                       |
|           | Sarah E. Musick, widow<br>Rt 1, Box B2<br>Cleveland, VA 24225                   | Leased<br>244332       | 0.243939%                   | 0.1433                       |
|           | Betty Musick<br>Rt. 2 Box 167<br>Cleveland, VA 24225                            | Leased<br>244332       | 0.243939%                   | 0.1433                       |
|           | Thelma Musick, widow<br>950-L-39, Hillman HWY<br>Abingdon, VA 24210             | Leased<br>244332       | 0.243939%                   | 0.1433                       |
|           | Ralph Elwood Musick, single<br>Box 15177 Douglas Street<br>Culpeper, VA 22701   | Leased<br>244332       | 0.243939%                   | 0.1433                       |
|           | Shirley Willis<br>432 Autumn Chase Road<br>Lebanon, VA 24266-7111               | Leased<br>244332       | 0.081313%                   | 0.0478                       |
|           | Linda J. Butler<br>402 Autumn Chase Road<br>Lebanon, VA 24266-7111              | Leased<br>244332       | 0.081313%                   | 0.0478                       |
|           | Dix J. Kelly<br>107West Hampton Drive<br>Bristol, TN 37620-3137                 | Leased<br>244332       | 0.081313%                   | 0.0478                       |
|           | Hubert C. Musick and<br>Jo Anne Musick, h/w<br>PO Box 202<br>Honaker, VA 24260  | Leased<br>244332       | 0.243939%                   | 0.1433                       |
|           | Ina Musick, widow<br>667 Hunting Hill Road<br>Piney Flats, TN 37686             | Leased<br>244332       | 0.243939%                   | 0.1433                       |
|           | Ronald Lewis Wilson<br>Rt. 1 Box 91<br>Honaker, VA 24260                        | Leased<br>244332       | 0.060985%                   | 0.0358                       |
|           | Lakie Nears<br>Box 1864 Pace St.<br>Bristol, VA 24203                           | Leased<br>244332       | 0.060985%                   | 0.0358                       |
|           | Trudie Damron<br>Rt. 1 Box 332<br>Cleveland, VA 24225                           | Leased<br>244332       | 0.060985%                   | 0.0358                       |
|           | Freddy Wilson<br>Rt 2 Box 332<br>Cleveland, VA 24225                            | Leased<br>244332       | 0.030492%                   | 0.0179                       |
|           | Patricia C. Fields  | Leased                 | 0.030492%                   | 0.0179                       |

**EXHIBIT "B"**  
**VC-501854**

| <u>TR</u> | <u>LESSOR</u>  | <u>LEASE STATUS</u> | <u>INTEREST WITHIN UNIT</u> | <u>GROSS ACREAGE IN UNIT</u> |
|-----------|--|---------------------|-----------------------------|------------------------------|
|           | 5994 Clinch Mountain Road<br>Lebanon, VA 24266   | 244332              |                             |                              |
|           | Mildred Kendrick and<br>Claude Kendrick W/H<br>Star Route, Box 94<br>Dublin, VA 24084                      | Leased<br>244332    | 0.040657%                   | 0.0239                       |
|           | Edith Matson and<br>William B. Matson W/H<br>5678 State Route 133<br>Batavia, Ohio 45103                   | Leased<br>244332    | 0.040657%                   | 0.0239                       |
|           | Sally Musick, widow<br>Route 1 Box 710<br>Cleveland, VA 24225  | Leased<br>244332    | 0.040657%                   | 0.0239                       |
|           | Cecil C. Musick and<br>Irene Musick, H/W<br>Route 2 Box 114<br>Cleveland, VA 24225                         | Leased<br>244332    | 0.040657%                   | 0.0239                       |
|           | James Harold Musick and<br>Annie B. Musick, H/W<br>Rt. 2 Box 76B<br>Cleveland, VA 24225                    | Leased<br>244332    | 0.040657%                   | 0.0239                       |
|           | Allie Musick, widow<br>P.O. Box 315<br>Northeast, Maryland 21901   | Leased<br>244332    | 0.040657%                   | 0.0239                       |
|           | Scarlette Baker and<br>Henry Baker, H/W<br>PO Box 2374<br>Lebanon, VA 24266                                | Leased<br>244332    | 0.048788%                   | 0.0287                       |
|           | Sparker Floyd Musick and<br>Dolly Musick, H/W<br>17085 Brumley Gap Rd,<br>Abingdon, VA 24210               | Leased<br>244332    | 0.048788%                   | 0.0287                       |
|           | Raymond Musick and<br>Patsy Musick H/W<br>Box 1245,<br>Stuart, VA 24171                                    | Unleased            | 0.048788%                   | 0.0287                       |
|           | Samuel Musick<br>1085 Bellamy Lane<br>Portsmouth, OH 45663   | Unleased            | 0.048788%                   | 0.0287                       |
|           | Keith Allen Musick<br>25005 Lawrence, Apt. 126<br>Center Line, MI 48015                                    | Leased<br>244332    | 0.024394%                   | 0.0143                       |
|           | Patrick Fitzgerald Musick<br>25005 Lawrence, Apt. 126,<br>Center Line, MI 48015                            | Leased<br>244332    | 0.024394%                   | 0.0143                       |
|           | Velva Lee Breeding and<br>Clويد Breeding W/H<br>Route 1 Box 441<br>Cleveland, VA 24225                     | Leased<br>244332    | 2.683333%                   | 1.5767                       |
|           | Billie Mason Gilbert and<br>Catherine L. Gilbert, H/W<br>7442 SE 114 Lane,<br>Bellevue, Florida 34420-4746 | Leased<br>244332    | 0.074537%                   | 0.0438                       |
|           | Violet Combs and   | Leased              | 0.074537%                   | 0.0438                       |

**EXHIBIT "B"**  
**VC-501854**

| <u>TR</u> | <u>LESSOR</u>   | <u>LEASE STATUS</u> | <u>INTEREST WITHIN UNIT</u> | <u>GROSS ACREAGE IN UNIT</u> |
|-----------|---|---------------------|-----------------------------|------------------------------|
|           | Arlen Combs W/H<br>8122 Sinclair Mill Road,<br>Manassas, VA 20112-3509                        | 244332              |                             |                              |
|           | Charlotte Lewis, single<br>8698 Carlton Drive,<br>Manassas, VA 20112                          | Leased<br>244332    | 0.074537%                   | 0.0438                       |
|           | Sharon Peacher &<br>Edward L. Peacher W/H<br>10807 Warwick Avenue,<br>Fairfax, VA 22030       | Leased<br>244332    | 0.074537%                   | 0.0438                       |
|           | Gladys Crawford and<br>Carl Crawford W/H<br>9017 Richmond Avenue,<br>Manassas, VA 20110       | Leased<br>244332    | 0.074537%                   | 0.0438                       |
|           | Lorraine Crutchfield and<br>Meredith Crutchfield W/H<br>P.O. Box 632,<br>South Hill, VA 23970 | Leased<br>244332    | 0.074537%                   | 0.0438                       |
|           | Phyllis Keene, single<br>497A Washington Street,<br>Romney, WVA 26757                         | Leased<br>244332    | 0.074537%                   | 0.0438                       |
|           | Ronnie Gilbert and<br>Vicki Gilbert H/W<br>Rt. 2 Box 28A,<br>Cleveland, VA 24225              | Leased<br>244332    | 0.037269%                   | 0.0219                       |
|           | Regina Gilbert, single<br>P.O. Box 51<br>Cleveland, VA 24225                                  | Leased<br>244332    | 0.037269%                   | 0.0219                       |
|           | Brenda Whitt and<br>Ferrell Whitt W/H<br>255 Brill Road<br>Star Tannery, VA 22654             | Leased<br>244332    | 0.010648%                   | 0.0063                       |
|           | Wanda Whitt and<br>Randall Whitt W/H<br>140 Cline Drive<br>Gore, VA 22637                     | Unleased            | 0.010648%                   | 0.0063                       |
|           | Carol Peacoe and<br>Jackie Peacoe W/H<br>PO Box 2,<br>Stephenson, VA 22656                    | Unleased            | 0.010648%                   | 0.0063                       |
|           | Diane Howell, single<br>PO Box 414,<br>Hebron, VA 21830                                       | Unleased            | 0.010648%                   | 0.0063                       |
|           | Steven Howell<br>unknown  | Unleased            | 0.010648%                   | 0.0063                       |
|           | Kevin Howell<br>140 Cline Drive,<br>Gore, VA 22637  | Unleased            | 0.010648%                   | 0.0063                       |
|           | Franklin Farmer<br>Karen Farmer H/W<br>8566 Burlington Court,<br>Manassas, VA 20110           | Unleased            | 0.010648%                   | 0.0063                       |
|           | Alma Pauline Butler, single<br>334 S Roger Street,  | Leased<br>244332    | 0.670833%                   | 0.3942                       |

**EXHIBIT "B"**  
**VC-501854**

| <u>TR</u> | <u>LESSOR</u>  | <u>LEASE STATUS</u> | <u>INTEREST WITHIN UNIT</u> | <u>GROSS ACREAGE IN UNIT</u> |
|-----------|--|---------------------|-----------------------------|------------------------------|
|           | Aberdeen, MD 21001   |                     |                             |                              |
|           | Pridemore Zientek and Virginia Zientek H/W Unknown                                 | Unleased            | 0.670833%                   | 0.3942                       |
|           | Maynard Powers Unknown   | Unleased            | 0.670833%                   | 0.3942                       |
|           | Alma Simerly, single PO Box 1624 Honaker, VA 24260                                 | Leased 244332       | 0.447222%                   | 0.2628                       |
|           | Roland Delmar Kiser, single PO Box 194 Cleveland, VA 24225                         | Unleased            | 0.447222%                   | 0.2628                       |
|           | Nettie Glenn Wilson, widow PO Box 294 Cleveland, VA 24225                          | Leased 244332       | 0.447222%                   | 0.2628                       |
|           | Kennie O'Dell Kiser and Thelma Kiser, H/W PO Box 62 Cleveland, VA 24225            | Leased 244332       | 0.447222%                   | 0.2628                       |
|           | Giles Wilson and Charlotte Wilson H/W 70 Faith Street Cleveland, VA 24225          | Unleased            | 0.063889%                   | 0.0375                       |
|           | Roy Lee Wilson and Delphia Wilson, H/W HC 4 Box 304 Bee, VA 24217                  | Leased 244332       | 0.063889%                   | 0.0375                       |
|           | Alden Wilson and Ella Wilson, H/W 1335 E Old Philadelphia Road Elkton, MD 21921    | Leased 244332       | 0.063889%                   | 0.0375                       |
|           | Curtis Wilson and Connie Wilson, H/W 1867 E Old Philadelphia Road Elkton, MD 21921 | Leased 244332       | 0.063889%                   | 0.0375                       |
|           | Lonnie G. Wilson and Pam Wilson, H/W 3748 Cunningham Road Thomasville, NC 27360    | Leased 244332       | 0.063889%                   | 0.0375                       |
|           | Wiley J. Canter Unknown  | Unleased            | 0.021296%                   | 0.0125                       |
|           | Johnny Lee Rosenbaum 1730 Clifton Rd. Bristol, TN. 37621                           | Unleased            | 0.021296%                   | 0.0125                       |
|           | Alicia Rosenbaum, single P. O. Box 1114 Bristol, TN 37621                          | Unleased            | 0.021296%                   | 0.0125                       |
|           | Randall Head and Teresa Head, H/W 1279 Old Neck Road Elkton, MD 21921              | Leased 244332       | 0.012778%                   | 0.0075                       |
|           | Wanda K. Jones and Evan Jones, H/W   | Leased 244332       | 0.012778%                   | 0.0075                       |

**EXHIBIT "B"**  
**VC-501854**

| <u>TR</u> | <u>LESSOR</u>  | <u>LEASE STATUS</u> | <u>INTEREST WITHIN UNIT</u> | <u>GROSS ACREAGE IN UNIT</u> |
|-----------|--|---------------------|-----------------------------|------------------------------|
|           | 995 E Old Philadelphia Rd<br>Elkton, MD 21921  |                     |                             |                              |
|           | Sharon Lynn Jones and<br>Bobby Jones, W/H<br>2817 Biggs Highway<br>Northeast, MD 21901                       | Unleased            | 0.012778%                   | 0.0075                       |
|           | Carolyn Sue Rinehart and<br>Richard Rinehart, W/H<br>4534 Almond Street<br>Philadelphia, PA 19137            | Leased<br>244332    | 0.012778%                   | 0.0075                       |
|           | Jack Kelvin Head<br>89 Tolmax Lane<br>Elkton, MD 21921   | Unleased            | 0.012778%                   | 0.0075                       |
|           | <b><u>Ruby Ethel Kiser Heirs</u></b>   |                     |                             |                              |
|           | Kennie O'Dell Kiser<br>P.O. Box 62<br>Cleveland, VA 24225  | Leased<br>244332    | 0.149074%                   | 0.0876                       |
|           | Nettie Glenn Wilson, widow<br>PO Box 294<br>Cleveland, VA 24225  | Leased<br>244332    | 0.149074%                   | 0.0876                       |
|           | Roland Delmar Kiser, single<br>PO Box 194<br>Cleveland, VA 24225   | Leased<br>244332    | 0.149074%                   | 0.0876                       |
|           | Vadie Kiser Tiller Blankenship and<br>Edwin Blankenship W/H<br>26934 Watuaga Road<br>Abingdon, VA 24211-7356 | Leased<br>244332    | 0.670833%                   | 0.3942                       |
|           | Maudie Stevens, single<br>HCR 1, Box 405<br>Birchleaf, VA 24220  | Leased<br>244332    | 0.670833%                   | 0.3942                       |
|           | Anita Conway and<br>Wayne Conway, W/H<br>HCR 1 Box 409<br>Birchleaf, VA 24220                                | Leased<br>244332    | 0.335417%                   | 0.1971                       |
|           | Donnie Kiser and<br>Diann Kiser, H/W<br>P.O. Box 72<br>Lawndale, NC 28090                                    | Leased<br>244332    | 0.335417%                   | 0.1971                       |
|           | James Albert Counts<br>814 Shamrock Drive<br>Fredricksburg, VA 22407   | Leased<br>244332    | 0.095833%                   | 0.0563                       |
|           | Marvin Eugene Counts<br>2644 Pats Lane<br>St. Paul, VA 24283   | Leased<br>244332    | 0.095833%                   | 0.0563                       |
|           | Hancel Wayne Counts<br>16486 S St. Paul Street<br>St. Paul, VA 24283   | Leased<br>244332    | 0.095833%                   | 0.0563                       |
|           | Lyndon Carrol Counts<br>16486 S St. Paul Street<br>St. Paul, VA 24283  | Leased<br>244332    | 0.095833%                   | 0.0563                       |
|           | Virginia Dare Turner<br>Rt. 1 Box 682<br>Clinchco, VA 24226  | Leased<br>244332    | 0.095833%                   | 0.0563                       |

**EXHIBIT "B"**  
**VC-501854**

| <u>TR</u> | <u>LESSOR</u>  | <u>LEASE STATUS</u> | <u>INTEREST WITHIN UNIT</u> | <u>GROSS ACREAGE IN UNIT</u> |
|-----------|--|---------------------|-----------------------------|------------------------------|
|           | Glenda Sue Turner<br>4316 Kentland Drive<br>Woodbridge, VA 22193                 | Leased<br>244332    | 0.095833%                   | 0.0563                       |
|           | Lois Ann Phipps<br>HC 67 Box 153-A<br>Dante, VA 24237                            | Leased<br>244332    | 0.095833%                   | 0.0563                       |
|           | Brady Brooks<br>HC 67 Box 245<br>Dante, VA 24237                                 | Leased<br>244332    | 2.683333%                   | 1.5767                       |
|           | Rayford Counts<br>Rt. 1 Box 696<br>Dante, VA 24237                               | Leased<br>244332    | 0.447222%                   | 0.2628                       |
|           | James E. Counts<br>Rt. 1 Box 344<br>Clintwood, VA 24228                          | Leased<br>244332    | 0.447222%                   | 0.2628                       |
|           | Christopher Darrel Counts<br>5256 Blacksburgs Road<br>Troutville, VA 24175       | Leased<br>244332    | 0.447222%                   | 0.2628                       |
|           | Linda Gail Chafin<br>2009 New Garden Road<br>Cleveland, VA 24225                 | Leased<br>244332    | 0.447222%                   | 0.2628                       |
|           | William Larry Counts<br>Rt. 2 Box 70<br>Cleveland, VA 24225                      | Leased<br>244332    | 0.447222%                   | 0.2628                       |
|           | Lora Lee Counts<br>Rt. 1 Box 630<br>Dante, VA 24237                              | Leased<br>244332    | 0.111806%                   | 0.0657                       |
|           | Kevin J. Counts<br>Rt. 1 Box 630<br>Dante, VA 24237                              | Leased<br>244332    | 0.111806%                   | 0.0657                       |
|           | Anthony Counts<br>PO Box 91<br>Cleveland, VA 24225                               | Leased<br>244332    | 0.111806%                   | 0.0657                       |
|           | Destia Puckett<br>PO Box 91<br>Cleveland, VA 24225                               | Leased<br>244332    | 0.111806%                   | 0.0657                       |
|           | Anne J Campbell<br>248 Cleveland Heights Road<br>Cleveland, VA 24225             | Leased<br>244332    | 0.894444%                   | 0.5256                       |
|           | Teresa Campbell &<br>Russell Campbell, w/h<br>P.O. Box 1403<br>Lebanon, VA 24266 | Leased<br>244332    | 0.447222%                   | 0.2628                       |
|           | Cheryl Fields<br>P.O. Box 332<br>Rosedale, VA 24280                              | Leased<br>244332    | 0.447222%                   | 0.2628                       |
|           | Delphia Counts<br>32 Train Track Road<br>Cleveland, VA 24225                     | Leased<br>244332    | 0.894444%                   | 0.5256                       |
|           | William Arthur Kiser and<br>Sylvia Kiser, H/W                                    | Unleased            | 0.335417%                   | 0.1971                       |

**EXHIBIT "B"**  
**VC-501854**

| <u>TR</u> | <u>LESSOR</u>   | <u>LEASE STATUS</u> | <u>INTEREST WITHIN UNIT</u> | <u>GROSS ACREAGE IN UNIT</u> |
|-----------|---|---------------------|-----------------------------|------------------------------|
|           | 421 Beauregard Drive<br>Chesapeake, VA 23322  |                     |                             |                              |
|           | Christine Kiser and<br>James Kiser, W/H<br>719 St Paul St<br>Newport News, VA 23605             | Unleased            | 0.335417%                   | 0.1971                       |
|           | Nellie Kiser Wells, single<br>2128 A Street<br>Augusta, GA 30904-3010                           | Leased<br>244332    | 0.335417%                   | 0.1971                       |
|           | Ama Kiser Vance, widow<br>409 West Main St, Apt 4<br>Tazewell, VA 24651                         | Unleased            | 0.335417%                   | 0.1971                       |
|           | Dave Craft<br>2700 Willimar Street<br>Richmond, VA 23234  | Unleased            | 0.167708%                   | 0.0985                       |
|           | Charles Hankins and<br>Lorraine Hankins H/W<br>1694 Royal Gate Drive<br>New Braunfels, TX 78132 | Unleased            | 0.167708%                   | 0.0985                       |
|           | Ada Karen Hayes and<br>Clarence Hayes W/H<br>1542 Holly Hills Road<br>Powhatan, VA 23139        | Unleased            | 0.167708%                   | 0.0985                       |
|           | Jean Bryan, single<br>4009 Kanawha Turnpike South<br>Charleston, WVA 25309                      | Leased<br>244332    | 0.167708%                   | 0.0985                       |
|           | Oakley Eugene Perkins and<br>Dorothy Perkins, H/W<br>2416 Lamberts Avenue<br>Richmond, VA 23234 | Leased<br>244332    | 0.111806%                   | 0.0657                       |
|           | Brenda Courtney and<br>James Courtney W/H<br>1904 Graves Road<br>Sandston, VA 23150             | Leased<br>244332    | 0.111806%                   | 0.0657                       |
|           | Greta Shaw and<br>Robert L. Shaw W/H<br>14010 North Carriage Lane<br>Midlothian, VA 23313-4325  | Leased<br>244332    | 0.111806%                   | 0.0657                       |
|           | Lila Elizabeth Kiser, single<br>2416 Lamberts Avenue<br>Richmond, VA 23234                      | Leased<br>244332    | 0.335417%                   | 0.1971                       |
| 3         | Alma Simerly, single<br>PO Box 1624<br>Honaker, VA 24260  | Leased<br>244315    | 3.552000%                   | 2.0880                       |
|           | Roland Delmar Kiser, single<br>PO Box 194<br>Cleveland, VA 24225                                | Unleased            | 3.552000%                   | 2.0880                       |
|           | Nettie Glenn Wilson, widow<br>PO Box 294<br>Cleveland, VA 24225                                 | Leased<br>244315    | 3.552000%                   | 2.0880                       |
|           | Kennie O'Dell Kiser and<br>Thelma Kiser, H/W<br>PO Box 62<br>Cleveland, VA 24225                | Leased<br>244315    | 3.552000%                   | 2.0880                       |

**EXHIBIT "B"**  
**VC-501854**

| <u>TR</u> | <u>LESSOR</u>   | <u>LEASE STATUS</u>       | <u>INTEREST WITHIN UNIT</u> | <u>GROSS ACREAGE IN UNIT</u> |
|-----------|---|---------------------------|-----------------------------|------------------------------|
|           | Giles Wilson and<br>Charlotte Wilson H/W<br>70 Faith Street<br>Cleveland, VA 24225                | Unleased                  | 0.507429%                   | 0.2983                       |
|           | Roy Lee Wilson and<br>Delphia Wilson, H/W<br>HC 4 Box 304<br>Bee, VA 24217                        | Leased<br>244315          | 0.507429%                   | 0.2983                       |
|           | Alden Wilson and<br>Ella Wilson, H/W<br>1335 E Old Philadelphia Road<br>Elkton, MD 21921          | Leased<br>244315          | 0.507429%                   | 0.2983                       |
|           | Curtis Wilson and<br>Connie Wilson, H/W<br>1867 E Old Philadelphia Road<br>Elkton, MD 21921       | Leased<br>244315          | 0.507429%                   | 0.2983                       |
|           | Lonnie G. Wilson and<br>Pam Wilson, H/W<br>3748 Cunningham Road<br>Thomasville, NC 27360          | Leased<br>244315          | 0.507429%                   | 0.2983                       |
|           | Wiley J. Canter<br>Unknown  | Unleased                  | 0.169143%                   | 0.0994                       |
|           | Johnny Lee Rosenbaum<br>1730 Clifton Street<br>Bristol, TN 37621                                  | Unleased                  | 0.169143%                   | 0.0994                       |
|           | Alicia Rosenbaum, single<br>P.O. Box 1114<br>Bristol, TN 37621                                    | Unleased                  | 0.169143%                   | 0.0994                       |
|           | Randall Head and<br>Teresa Head, H/W<br>1279 Old Neck Road<br>Elkton, MD 21921                    | Leased<br>244315          | 0.101486%                   | 0.0597                       |
|           | Wanda K. Jones and<br>Evan Jones, H/W<br>995 E Old Philadelphia Rd<br>Elkton, MD 21921            | Leased<br>244315          | 0.101486%                   | 0.0597                       |
|           | Sharon Lynn Jones and<br>Bobby Jones, W/H<br>2817 Biggs Highway<br>Northeast, MD 21901            | Unleased                  | 0.101486%                   | 0.0597                       |
|           | Carolyn Sue Rinehart and<br>Richard Rinehart, W/H<br>4534 Almond Street<br>Philadelphia, PA 19137 | Leased<br>244315          | 0.101486%                   | 0.0597                       |
|           | Jack Kelvin Head<br>89 Tolmax Lane<br>Elkton, MD 21921  | Unleased                  | 0.101486%                   | 0.0597                       |
| 4         | Pine Mountain Oil & Gas, Inc.<br>ATTN: Jerry Grantham<br>P.O. Box 2136<br>Abingdon, VA. 24212     | Leased<br>906889<br>T-483 | 5.700000%                   | 3.3500                       |
| 5         | Pine Mountain Oil & Gas, Inc.<br>ATTN: Jerry Grantham<br>P.O. Box 2136                            | Leased<br>906889<br>T-485 | 38.010000%                  | 22.3400                      |

**EXHIBIT "B"**  
**VC-501854**

| <u>TR</u>                   | <u>LESSOR</u>       | <u>LEASE STATUS</u> | <u>INTEREST WITHIN UNIT</u> | <u>GROSS ACREAGE IN UNIT</u> |
|-----------------------------|---------------------|---------------------|-----------------------------|------------------------------|
|                             | Abingdon, VA. 24212 |                     |                             |                              |
| <b>TOTAL</b>                |                     |                     | 100.000000%                 | 58.7700                      |
| Percentage of Unit Leased   |                     |                     | 91.617110%                  |                              |
| Percentage of Unit Unleased |                     |                     | 8.382890%                   |                              |
| Acreage in Unit Leased      |                     |                     |                             | 53.8432                      |
| Acreage in Unit Unleased    |                     |                     |                             | 4.9268                       |

**EXHIBIT "B"**  
**VC-501854**

| <u>TR</u> | <u>LESSOR</u>   | <u>LEASE STATUS</u>        | <u>INTEREST WITHIN UNIT</u> | <u>GROSS ACREAGE IN UNIT</u> |
|-----------|---|----------------------------|-----------------------------|------------------------------|
|           |   | <u>Coal Estate Only</u>    |                             |                              |
| 1         | Pine Mountain Oil & Gas, Inc.<br>ATTN: Jerry Grantham<br>P.O. Box 2136<br>Abingdon, VA. 24212 | Leased<br>906889<br>TC-214 | 14.380000%                  | 8.4500                       |
| 2         | Pine Mountain Oil & Gas, Inc.<br>ATTN: Jerry Grantham<br>P.O. Box 2136<br>Abingdon, VA. 24212 | Leased<br>906889<br>TC-214 | 24.150000%                  | 14.1900                      |
| 3         | Pine Mountain Oil & Gas, Inc.<br>ATTN: Jerry Grantham<br>P.O. Box 2136<br>Abingdon, VA. 24212 | Leased<br>906889<br>TC-214 | 17.760000%                  | 10.4400                      |
| 4         | Pine Mountain Oil & Gas, Inc.<br>ATTN: Jerry Grantham<br>P.O. Box 2136<br>Abingdon, VA. 24212 | Leased<br>906889<br>T-483  | 5.700000%                   | 3.3500                       |
| 5         | Pine Mountain Oil & Gas, Inc.<br>ATTN: Jerry Grantham<br>P.O. Box 2136<br>Abingdon, VA. 24212 | Leased<br>906889<br>T-485  | 38.010000%                  | 22.3400                      |
|           | <b>TOTAL COAL ESTATE</b>  |                            | <b>100.000000%</b>          | <b>58.7700</b>               |
|           | Percentage of Unit Leased   |                            | 100.000000%                 |                              |
|           | Percentage of Unit Unleased   |                            | 0.000000%                   |                              |
|           | Acreage in Unit Leased  |                            |                             | 58.7700                      |
|           | Acreage in Unit Unleased  |                            |                             | 0.0000                       |

**EXHIBIT "E"****VC-501854**

Revised 02/25/2013

| <u>TR</u>              | <u>LESSOR</u>   | <u>LEASE STATUS</u> | <u>INTEREST WITHIN UNIT</u> | <u>GROSS ACREAGE IN UNIT</u> |
|------------------------|---|---------------------|-----------------------------|------------------------------|
| <u>Gas Estate Only</u> |   |                     |                             |                              |
| 1                      | Ronnie Gilbert &<br>Vicki Gilbert, H/W<br>Rt. 2 Box 28A,<br>Cleveland, VA 24225 | Leased<br>905499    | 14.380000%                  | 8.4500                       |
| 2                      | Delphia Musick Ball, widow<br>PO Box 2<br>Davenport, VA 24239                   | Leased<br>244332    | 0.243939%                   | 0.1433                       |
|                        | Sarah E. Musick, widow<br>Rt 1, Box B2<br>Cleveland, VA 24225                   | Leased<br>244332    | 0.243939%                   | 0.1433                       |
|                        | Betty Musick<br>Rt. 2 Box 167<br>Cleveland, VA 24225                            | Leased<br>244332    | 0.243939%                   | 0.1433                       |
|                        | Thelma Musick, widow<br>950-L-39, Hillman HWY<br>Abingdon, VA 24210             | Leased<br>244332    | 0.243939%                   | 0.1433                       |
|                        | Ralph Elwood Musick, single<br>Box 15177 Douglas Street<br>Culpeper, VA 22701   | Leased<br>244332    | 0.243939%                   | 0.1433                       |
|                        | Shirley Willis<br>432 Autumn Chase Road<br>Lebanon, VA 24266-7111               | Leased<br>244332    | 0.081313%                   | 0.0478                       |
|                        | Linda J. Butler<br>402 Autumn Chase Road<br>Lebanon, VA 24266-7111              | Leased<br>244332    | 0.081313%                   | 0.0478                       |
|                        | Dix J. Kelly<br>107West Hampton Drive<br>Bristol, TN 37620-3137                 | Leased<br>244332    | 0.081313%                   | 0.0478                       |
|                        | Hubert C. Musick and<br>Jo Anne Musick, h/w<br>PO Box 202<br>Honaker, VA 24260  | Leased<br>244332    | 0.243939%                   | 0.1433                       |
|                        | Ina Musick, widow<br>667 Hunting Hill Road<br>Piney Flats, TN 37686             | Leased<br>244332    | 0.243939%                   | 0.1433                       |
|                        | Ronald Lewis Wilson<br>Rt. 1 Box 91<br>Honaker, VA 24260                        | Leased<br>244332    | 0.060985%                   | 0.0358                       |
|                        | Lakie Nears<br>Box 1864 Pace St.<br>Bristol, VA 24203                           | Leased<br>244332    | 0.060985%                   | 0.0358                       |
|                        | Trudie Damron<br>Rt. 1 Box 332<br>Cleveland, VA 24225                           | Leased<br>244332    | 0.060985%                   | 0.0358                       |
|                        | Freddy Wilson<br>Rt 2 Box 332   | Leased<br>244332    | 0.030492%                   | 0.0179                       |

**EXHIBIT "E"****VC-501854**

Revised 02/25/2013

| <u>TR</u> | <u>LESSOR</u>  | <u>LEASE STATUS</u> | <u>INTEREST WITHIN UNIT</u> | <u>GROSS ACREAGE IN UNIT</u> |
|-----------|--|---------------------|-----------------------------|------------------------------|
|           | Cleveland, VA 24225  |                     |                             |                              |
|           | Patricia C. Fields<br>5994 Clinch Mountain Road<br>Lebanon, VA 24266                         | Leased<br>244332    | 0.030492%                   | 0.0179                       |
|           | Mildred Kendrick and<br>Claude Kendrick W/H<br>Star Route, Box 94<br>Dublin, VA 24084        | Leased<br>244332    | 0.040657%                   | 0.0239                       |
|           | Edith Matson and<br>William B. Matson W/H<br>5678 State Route 133<br>Batavia, Ohio 45103     | Leased<br>244332    | 0.040657%                   | 0.0239                       |
|           | Sally Musick, widow<br>Route 1 Box 710<br>Cleveland, VA 24225                                | Leased<br>244332    | 0.040657%                   | 0.0239                       |
|           | Cecil C. Musick and<br>Irene Musick, H/W<br>Route 2 Box 114<br>Cleveland, VA 24225           | Leased<br>244332    | 0.040657%                   | 0.0239                       |
|           | James Harold Musick and<br>Annie B. Musick, H/W<br>Rt. 2 Box 76B<br>Cleveland, VA 24225      | Leased<br>244332    | 0.040657%                   | 0.0239                       |
|           | Allie Musick, widow<br>P.O. Box 315<br>Northeast, Maryland 21901                             | Leased<br>244332    | 0.040657%                   | 0.0239                       |
|           | Scarlette Baker and<br>Henry Baker, H/W<br>PO Box 2374<br>Lebanon, VA 24266                  | Leased<br>244332    | 0.048788%                   | 0.0287                       |
|           | Sparker Floyd Musick and<br>Dolly Musick, H/W<br>17085 Brumley Gap Rd,<br>Abingdon, VA 24210 | Leased<br>244332    | 0.048788%                   | 0.0287                       |
|           | Raymond Musick and<br>Patsy Musick H/W<br>Box 1245,<br>Stuart, VA 24171                      | Unleased            | 0.048788%                   | 0.0287                       |
|           | Samuel Musick<br>1085 Bellamy Lane<br>Portsmouth, OH 45663                                   | Unleased            | 0.048788%                   | 0.0287                       |
|           | Keith Allen Musick<br>25005 Lawrence, Apt. 126<br>Center Line, MI 48015                      | Leased<br>244332    | 0.024394%                   | 0.0143                       |
|           | Patrick Fitzgerald Musick<br>25005 Lawrence, Apt. 126,<br>Center Line, MI 48015              | Leased<br>244332    | 0.024394%                   | 0.0143                       |
|           | Velva Lee Breeding and<br>Clويد Breeding W/H   | Leased<br>244332    | 2.683333%                   | 1.5767                       |

**EXHIBIT "E"****VC-501854**

Revised 02/25/2013

| <b><u>TR</u></b> | <b><u>LESSOR</u></b>   | <b><u>LEASE STATUS</u></b> | <b><u>INTEREST WITHIN UNIT</u></b> | <b><u>GROSS ACREAGE IN UNIT</u></b> |
|------------------|--|----------------------------|------------------------------------|-------------------------------------|
|                  | Route 1 Box 441<br>Cleveland, VA 24225   |                            |                                    |                                     |
|                  | Billie Mason Gilbert and<br>Catherine L. Gilbert, H/W<br>7442 SE 114 Lane,<br>Bellevue, Florida 34420-4746 | Leased<br>244332           | 0.074537%                          | 0.0438                              |
|                  | Violet Combs and<br>Arlen Combs W/H<br>8122 Sinclair Mill Road,<br>Manassas, VA 20112-3509                 | Leased<br>244332           | 0.074537%                          | 0.0438                              |
|                  | Charlotte Lewis, single<br>8698 Carlton Drive,<br>Manassas, VA 20112                                       | Leased<br>244332           | 0.074537%                          | 0.0438                              |
|                  | Sharon Peacher &<br>Edward L. Peacher W/H<br>10807 Warwick Avenue,<br>Fairfax, VA 22030                    | Leased<br>244332           | 0.074537%                          | 0.0438                              |
|                  | Gladys Crawford and<br>Carl Crawford W/H<br>9017 Richmond Avenue,<br>Manassas, VA 20110                    | Leased<br>244332           | 0.074537%                          | 0.0438                              |
|                  | Lorraine Crutchfield and<br>Meredith Crutchfield W/H<br>P.O. Box 632,<br>South Hill, VA 23970              | Leased<br>244332           | 0.074537%                          | 0.0438                              |
|                  | Phyllis Keene, single<br>497A Washington Street,<br>Romney, WVA 26757                                      | Leased<br>244332           | 0.074537%                          | 0.0438                              |
|                  | Ronnie Gilbert and<br>Vicki Gilbert H/W<br>Rt. 2 Box 28A,<br>Cleveland, VA 24225                           | Leased<br>244332           | 0.037269%                          | 0.0219                              |
|                  | Regina Gilbert, single<br>P. O. Box 51<br>Cleveland, VA 24225  | Leased<br>244332           | 0.037269%                          | 0.0219                              |
|                  | Brenda Whitt and<br>Ferrell Whitt W/H<br>255 Brill Road<br>Star Tannery, VA 22654                          | Leased<br>244332           | 0.010648%                          | 0.0063                              |
|                  | Wanda Whitt and<br>Randall Whitt W/H<br>140 Cline Drive<br>Gore, VA 22637                                  | Unleased                   | 0.010648%                          | 0.0063                              |
|                  | Carol Peacoe and<br>Jackie Peacoe W/H<br>PO Box 2,<br>Stephenson, VA 22656                                 | Unleased                   | 0.010648%                          | 0.0063                              |
|                  | Diane Howell, single<br>PO Box 414,<br>Hebron, VA 21830  | Unleased                   | 0.010648%                          | 0.0063                              |

**EXHIBIT "E"****VC-501854**

Revised 02/25/2013

| <u>TR</u> | <u>LESSOR</u>   | <u>LEASE STATUS</u> | <u>INTEREST WITHIN UNIT</u> | <u>GROSS ACREAGE IN UNIT</u> |
|-----------|---|---------------------|-----------------------------|------------------------------|
|           | Steven Howell<br>unknown  | Unleased            | 0.010648%                   | 0.0063                       |
|           | Kevin Howell<br>140 Cline Drive,<br>Gore, VA 22637  | Unleased            | 0.010648%                   | 0.0063                       |
|           | Franklin Farmer<br>Karen Farmer H/W<br>8566 Burlington Court,<br>Manassas, VA 20110         | Unleased            | 0.010648%                   | 0.0063                       |
|           | Alma Pauline Butler, single<br>334 S Roger Street,<br>Aberdeen, MD 21001                    | Leased<br>244332    | 0.670833%                   | 0.3942                       |
|           | Pridemore Zientek and<br>Virginia Zientek H/W<br>Unknown                                    | Unleased            | 0.670833%                   | 0.3942                       |
|           | Maynard Powers<br>Unknown   | Unleased            | 0.670833%                   | 0.3942                       |
|           | Alma Simerly, single<br>PO Box 1624<br>Honaker, VA 24260                                    | Leased<br>244332    | 0.447222%                   | 0.2628                       |
|           | Roland Delmar Kiser, single<br>PO Box 194<br>Cleveland, VA 24225                            | Unleased            | 0.447222%                   | 0.2628                       |
|           | Nettie Glenn Wilson, widow<br>PO Box 294<br>Cleveland, VA 24225                             | Leased<br>244332    | 0.447222%                   | 0.2628                       |
|           | Kennie O'Dell Kiser and<br>Thelma Kiser, H/W<br>PO Box 62<br>Cleveland, VA 24225            | Leased<br>244332    | 0.447222%                   | 0.2628                       |
|           | Giles Wilson and<br>Charlotte Wilson H/W<br>70 Faith Street<br>Cleveland, VA 24225          | Unleased            | 0.063889%                   | 0.0375                       |
|           | Roy Lee Wilson and<br>Delphia Wilson, H/W<br>HC 4 Box 304<br>Bee, VA 24217                  | Leased<br>244332    | 0.063889%                   | 0.0375                       |
|           | Alden Wilson and<br>Ella Wilson, H/W<br>1335 E Old Philadelphia Road<br>Elkton, MD 21921    | Leased<br>244332    | 0.063889%                   | 0.0375                       |
|           | Curtis Wilson and<br>Connie Wilson, H/W<br>1867 E Old Philadelphia Road<br>Elkton, MD 21921 | Leased<br>244332    | 0.063889%                   | 0.0375                       |
|           | Lonnie G. Wilson and<br>Pam Wilson, H/W   | Leased<br>244332    | 0.063889%                   | 0.0375                       |

**EXHIBIT "E"****VC-501854**

Revised 02/25/2013

| <u>TR</u> | <u>LESSOR</u>  | <u>LEASE STATUS</u> | <u>INTEREST WITHIN UNIT</u> | <u>GROSS ACREAGE IN UNIT</u> |
|-----------|--|---------------------|-----------------------------|------------------------------|
|           | 3748 Cunningham Road<br>Thomasville, NC 27360  |                     |                             |                              |
|           | Wiley J. Canter<br>Unknown   | Unleased            | 0.021296%                   | 0.0125                       |
|           | Johnny Lee Rosenbaum<br>1730 Clifton Rd.<br>Bristol, TN. 37621   | Unleased            | 0.021296%                   | 0.0125                       |
|           | Alicia Rosenbaum, single<br>P. O. Box 1114<br>Bristol, TN 37621  | Unleased            | 0.021296%                   | 0.0125                       |
|           | Randall Head and<br>Teresa Head, H/W<br>1279 Old Neck Road<br>Elkton, MD 21921                               | Leased<br>244332    | 0.012778%                   | 0.0075                       |
|           | Wanda K. Jones and<br>Evan Jones, H/W<br>995 E Old Philadelphia Rd<br>Elkton, MD 21921                       | Leased<br>244332    | 0.012778%                   | 0.0075                       |
|           | Sharon Lynn Jones and<br>Bobby Jones, W/H<br>2817 Biggs Highway<br>Northeast, MD 21901                       | Unleased            | 0.012778%                   | 0.0075                       |
|           | Carolyn Sue Rinehart and<br>Richard Rinehart, W/H<br>4534 Almond Street<br>Philadelphia, PA 19137            | Leased<br>244332    | 0.012778%                   | 0.0075                       |
|           | Jack Kelvin Head<br>89 Tolmax Lane<br>Elkton, MD 21921   | Unleased            | 0.012778%                   | 0.0075                       |
|           | <b><u>Ruby Ethel Kiser Heirs</u></b>   |                     |                             |                              |
|           | Kennie O'Dell Kiser<br>P.O. Box 62<br>Cleveland, VA 24225  | Leased<br>244332    | 0.149074%                   | 0.0876                       |
|           | Nettie Glenn Wilson, widow<br>PO Box 294<br>Cleveland, VA 24225  | Leased<br>244332    | 0.149074%                   | 0.0876                       |
|           | Roland Delmar Kiser, single<br>PO Box 194<br>Cleveland, VA 24225   | Leased<br>244332    | 0.149074%                   | 0.0876                       |
|           | Vadie Kiser Tiller Blankenship and<br>Edwin Blankenship W/H<br>26934 Watuaga Road<br>Abingdon, VA 24211-7356 | Leased<br>244332    | 0.670833%                   | 0.3942                       |
|           | Maudie Stevens, single<br>HCR 1, Box 405<br>Birchleaf, VA 24220  | Leased<br>244332    | 0.670833%                   | 0.3942                       |
|           | Anita Conway and<br>Wayne Conway, W/H  | Leased<br>244332    | 0.335417%                   | 0.1971                       |

**EXHIBIT "E"****VC-501854**

Revised 02/25/2013

| <u>TR</u> | <u>LESSOR</u>   | <u>LEASE STATUS</u> | <u>INTEREST WITHIN UNIT</u> | <u>GROSS ACREAGE IN UNIT</u> |
|-----------|---|---------------------|-----------------------------|------------------------------|
|           | HCR 1 Box 409<br>Birchleaf, VA 24220  |                     |                             |                              |
|           | Donnie Kiser and<br>Diann Kiser, H/W<br>P.O. Box 72<br>Lawndale, NC 28090                     | Leased<br>244332    | 0.335417%                   | 0.1971                       |
|           | James Albert Counts<br>814 Shamrock Drive<br>Fredricksburg, VA 22407                          | Leased<br>244332    | 0.095833%                   | 0.0563                       |
|           | Marvin Eugene Counts<br>2644 Pats Lane<br>St. Paul, VA 24283                                  | Leased<br>244332    | 0.095833%                   | 0.0563                       |
|           | Hancel Wayne Counts<br>16486 S St. Paul Street<br>St. Paul, VA 24283                          | Leased<br>244332    | 0.095833%                   | 0.0563                       |
|           | Lyndon Carrol Counts<br>16486 S St. Paul Street<br>St. Paul, VA 24283                         | Leased<br>244332    | 0.095833%                   | 0.0563                       |
|           | Virginia Dare Turner<br>Rt. 1 Box 682<br>Clinchco, VA 24226                                   | Leased<br>244332    | 0.095833%                   | 0.0563                       |
|           | Glenda Sue Turner<br>4316 Kentland Drive<br>Woodbridge, VA 22193                              | Leased<br>244332    | 0.095833%                   | 0.0563                       |
|           | Lois Ann Phipps<br>HC 67 Box 153-A<br>Dante, VA 24237   | Leased<br>244332    | 0.095833%                   | 0.0563                       |
|           | Brady Brooks<br>HC 67 Box 245<br>Dante, VA 24237  | Leased<br>244332    | 2.683333%                   | 1.5767                       |
|           | Anthony Counts<br>PO Box 91<br>Cleveland, VA 24225  | Leased<br>244332    | 0.111806%                   | 0.0657                       |
|           | Destia Puckett<br>PO Box 91<br>Cleveland, VA 24225  | Leased<br>244332    | 0.111806%                   | 0.0657                       |
|           | Anne J Campbell<br>248 Cleveland Heights Road<br>Cleveland, VA 24225                          | Leased<br>244332    | 0.894444%                   | 0.5256                       |
|           | Delphia Counts<br>32 Train Track Road<br>Cleveland, VA 24225                                  | Leased<br>244332    | 0.894444%                   | 0.5256                       |
|           | William Arthur Kiser and<br>Sylvia Kiser, H/W<br>421 Beauregard Drive<br>Chesapeake, VA 23322 | Unleased            | 0.335417%                   | 0.1971                       |
|           | Christine Kiser and<br>James Kiser, W/H   | Unleased            | 0.335417%                   | 0.1971                       |

**EXHIBIT "E"****VC-501854**

Revised 02/25/2013

| <u>TR</u> | <u>LESSOR</u>   | <u>LEASE STATUS</u> | <u>INTEREST WITHIN UNIT</u> | <u>GROSS ACREAGE IN UNIT</u> |
|-----------|---|---------------------|-----------------------------|------------------------------|
|           | 719 St Paul St<br>Newport News, VA 23605  |                     |                             |                              |
|           | Nellie Kiser Wells, single<br>2128 A Street<br>Augusta, GA 30904-3010                           | Leased<br>244332    | 0.335417%                   | 0.1971                       |
|           | Ama Kiser Vance, widow<br>409 West Main St, Apt 4<br>Tazewell, VA 24651                         | Unleased            | 0.335417%                   | 0.1971                       |
|           | Dave Craft<br>2700 Willimar Street<br>Richmond, VA 23234  | Unleased            | 0.167708%                   | 0.0985                       |
|           | Charles Hankins and<br>Lorraine Hankins H/W<br>1694 Royal Gate Drive<br>New Braunfels, TX 78132 | Unleased            | 0.167708%                   | 0.0985                       |
|           | Ada Karen Hayes and<br>Clarence Hayes W/H<br>1542 Holly Hills Road<br>Powhatan, VA 23139        | Unleased            | 0.167708%                   | 0.0985                       |
|           | Jean Bryan, single<br>4009 Kanawha Turnpike South<br>Charleston, WVA 25309                      | Leased<br>244332    | 0.167708%                   | 0.0985                       |
|           | Oakley Eugene Perkins and<br>Dorothy Perkins, H/W<br>2416 Lamberts Avenue<br>Richmond, VA 23234 | Leased<br>244332    | 0.111806%                   | 0.0657                       |
|           | Brenda Courtney and<br>James Courtney W/H<br>1904 Graves Road<br>Sandston, VA 23150             | Leased<br>244332    | 0.111806%                   | 0.0657                       |
|           | Greta Shaw and<br>Robert L. Shaw W/H<br>14010 North Carriage Lane<br>Midlothian, VA 23313-4325  | Leased<br>244332    | 0.111806%                   | 0.0657                       |
|           | Lila Elizabeth Kiser, single<br>2416 Lamberts Avenue<br>Richmond, VA 23234                      | Leased<br>244332    | 0.335417%                   | 0.1971                       |
| 3         | Alma Simerly, single<br>PO Box 1624<br>Honaker, VA 24260  | Leased<br>244315    | 3.552000%                   | 2.0880                       |
|           | Roland Delmar Kiser, single<br>PO Box 194<br>Cleveland, VA 24225                                | Unleased            | 3.552000%                   | 2.0880                       |
|           | Nettie Glenn Wilson, widow<br>PO Box 294<br>Cleveland, VA 24225                                 | Leased<br>244315    | 3.552000%                   | 2.0880                       |
|           | Kennie O'Dell Kiser and<br>Thelma Kiser, H/W<br>PO Box 62                                       | Leased<br>244315    | 3.552000%                   | 2.0880                       |

**EXHIBIT "E"****VC-501854**

Revised 02/25/2013

| <u>TR</u>    | <u>LESSOR</u>   | <u>LEASE STATUS</u> | <u>INTEREST WITHIN UNIT</u> | <u>GROSS ACREAGE IN UNIT</u> |
|--------------|---|---------------------|-----------------------------|------------------------------|
|              | Cleveland, VA 24225   |                     |                             |                              |
|              | Giles Wilson and<br>Charlotte Wilson H/W<br>70 Faith Street<br>Cleveland, VA 24225                | Unleased            | 0.507429%                   | 0.2983                       |
|              | Roy Lee Wilson and<br>Delphia Wilson, H/W<br>HC 4 Box 304<br>Bee, VA 24217                        | Leased<br>244315    | 0.507429%                   | 0.2983                       |
|              | Alden Wilson and<br>Ella Wilson, H/W<br>1335 E Old Philadelphia Road<br>Elkton, MD 21921          | Leased<br>244315    | 0.507429%                   | 0.2983                       |
|              | Curtis Wilson and<br>Connie Wilson, H/W<br>1867 E Old Philadelphia Road<br>Elkton, MD 21921       | Leased<br>244315    | 0.507429%                   | 0.2983                       |
|              | Lonnie G. Wilson and<br>Pam Wilson, H/W<br>3748 Cunningham Road<br>Thomasville, NC 27360          | Leased<br>244315    | 0.507429%                   | 0.2983                       |
|              | Wiley J. Canter<br>Unknown  | Unleased            | 0.169143%                   | 0.0994                       |
|              | Johnny Lee Rosenbaum<br>1730 Clifton Street<br>Bristol, TN 37621                                  | Unleased            | 0.169143%                   | 0.0994                       |
|              | Alicia Rosenbaum, single<br>P.O. Box 1114<br>Bristol, TN 37621                                    | Unleased            | 0.169143%                   | 0.0994                       |
|              | Randall Head and<br>Teresa Head, H/W<br>1279 Old Neck Road<br>Elkton, MD 21921                    | Leased<br>244315    | 0.101486%                   | 0.0597                       |
|              | Wanda K. Jones and<br>Evan Jones, H/W<br>995 E Old Philadelphia Rd<br>Elkton, MD 21921            | Leased<br>244315    | 0.101486%                   | 0.0597                       |
|              | Sharon Lynn Jones and<br>Bobby Jones, W/H<br>2817 Biggs Highway<br>Northeast, MD 21901            | Unleased            | 0.101486%                   | 0.0597                       |
|              | Carolyn Sue Rinehart and<br>Richard Rinehart, W/H<br>4534 Almond Street<br>Philadelphia, PA 19137 | Leased<br>244315    | 0.101486%                   | 0.0597                       |
|              | Jack Kelvin Head<br>89 Tolmax Lane<br>Elkton, MD 21921  | Unleased            | 0.101486%                   | 0.0597                       |
| <b>TOTAL</b> |   |                     | <b>52.935833%</b>           | <b>31.1092</b>               |

**EXHIBIT "E"**

**VC-501854**

Revised 02/25/2013

| <u>TR</u>               | <u>LESSOR</u>   | <u>LEASE STATUS</u>        | <u>INTEREST WITHIN UNIT</u> | <u>GROSS ACREAGE IN UNIT</u> |
|-------------------------|---|----------------------------|-----------------------------|------------------------------|
| <u>Coal Estate Only</u> |   |                            |                             |                              |
| 1                       | Pine Mountain Oil & Gas, Inc.<br>ATTN: Jerry Grantham<br>P.O. Box 2136<br>Abingdon, VA. 24212 | Leased<br>906889<br>TC-214 | 14.380000%                  | 8.4500                       |
| 2                       | Pine Mountain Oil & Gas, Inc.<br>ATTN: Jerry Grantham<br>P.O. Box 2136<br>Abingdon, VA. 24212 | Leased<br>906889<br>TC-214 | 20.795833%                  | 12.2192                      |
| 3                       | Pine Mountain Oil & Gas, Inc.<br>ATTN: Jerry Grantham<br>P.O. Box 2136<br>Abingdon, VA. 24212 | Leased<br>906889<br>TC-214 | 17.760000%                  | 10.4400                      |
| <b>TOTAL</b>            |   |                            | <b>52.935833%</b>           | <b>31.1092</b>               |

**EXHIBIT "EE"  
VC-501854**

| <u>TR</u>                     | <u>LESSOR</u>  | <u>LEASE STATUS</u> | <u>INTEREST WITHIN UNIT</u> | <u>GROSS ACREAGE IN UNIT</u> |     |
|-------------------------------|--|---------------------|-----------------------------|------------------------------|-----|
| <b><u>Gas Estate Only</u></b> |  |                     |                             |                              |     |
| 2                             | Rayford Counts<br>Rt. 1 Box 696<br>Dante, VA 24237                               | Leased<br>244332    | 0.447222%                   | 0.2628                       | 75% |
|                               | James E. Counts<br>Rt. 1 Box 344<br>Clintwood, VA 24228                          | Leased<br>244332    | 0.447222%                   | 0.2628                       | 75% |
|                               | Christopher Darrel Counts<br>5256 Blacksburgs Road<br>Troutville, VA 24175       | Leased<br>244332    | 0.447222%                   | 0.2628                       | 75% |
|                               | Linda Gail Chafin<br>2009 New Garden Road<br>Cleveland, VA 24225                 | Leased<br>244332    | 0.447222%                   | 0.2628                       | 75% |
|                               | William Larry Counts<br>Rt. 2 Box 70<br>Cleveland, VA 24225                      | Leased<br>244332    | 0.447222%                   | 0.2628                       | 75% |
|                               | Lora Lee Counts<br>Rt. 1 Box 630<br>Dante, VA 24237                              | Leased<br>244332    | 0.111806%                   | 0.0657                       | 75% |
|                               | Kevin J. Counts<br>Rt. 1 Box 630<br>Dante, VA 24237                              | Leased<br>244332    | 0.111806%                   | 0.0657                       | 75% |
|                               | Teresa Campbell &<br>Russell Campbell, w/h<br>P.O. Box 1403<br>Lebanon, VA 24266 | Leased<br>244332    | 0.447222%                   | 0.2628                       | 75% |
|                               | Cheryl Fields<br>P.O. Box 332<br>Rosedale, VA 24280                              | Leased<br>244332    | 0.447222%                   | 0.2628                       | 75% |
| <b>TOTAL</b>                  |  |                     | <b>3.354167%</b>            | <b>1.9708</b>                |     |

|                                |  |                            |                  |               |     |
|--------------------------------|--|----------------------------|------------------|---------------|-----|
| <b><u>Coal Estate Only</u></b> |  |                            |                  |               |     |
| 2                              | Pine Mountain Oil & Gas, Inc<br>ATTN: Jerry Grantham<br>P.O. Box 2136<br>Abingdon, VA. 24212 | Leased<br>906889<br>TC-214 | 3.354167%        | 1.9708        | 25% |
| <b>TOTAL</b>                   |  |                            | <b>3.354167%</b> | <b>1.9708</b> |     |

| Code   | Owner Name                        | Prod Date | Pmt Date   | Deck Dcml  | Own Net   |                   |  |
|--------|-----------------------------------|-----------|------------|------------|-----------|-------------------|--|
| 164059 | FIRST BANK & TRUST COMPANY 501854 | 03/2008   | 05/07/2008 | 0.07036250 | \$60.94   | Under Docket 1324 |  |
| 164059 | FIRST BANK & TRUST COMPANY 501854 | 03/2008   | 05/07/2008 | 0.07036250 | \$24.23   |                   |  |
| 164059 | FIRST BANK & TRUST COMPANY 501854 | 03/2008   | 05/07/2008 | 0.07036250 | \$81.24   |                   |  |
| 164059 | FIRST BANK & TRUST COMPANY 501854 | 04/2008   | 06/09/2008 | 0.07036250 | \$81.32   |                   |  |
| 164059 | FIRST BANK & TRUST COMPANY 501854 | 04/2008   | 06/09/2008 | 0.07036250 | \$172.24  |                   |  |
| 164059 | FIRST BANK & TRUST COMPANY 501854 | 04/2008   | 06/09/2008 | 0.07036250 | \$210.83  |                   |  |
| 164059 | FIRST BANK & TRUST COMPANY 501854 | 05/2008   | 07/14/2008 | 0.07036250 | \$96.64   |                   |  |
| 164059 | FIRST BANK & TRUST COMPANY 501854 | 05/2008   | 07/14/2008 | 0.07036250 | \$265.30  |                   |  |
| 164059 | FIRST BANK & TRUST COMPANY 501854 | 05/2008   | 07/14/2008 | 0.07036250 | \$348.18  |                   |  |
| 164059 | FIRST BANK & TRUST COMPANY 501854 | 06/2008   | 08/07/2008 | 0.07036250 | \$281.84  |                   |  |
| 164059 | FIRST BANK & TRUST COMPANY 501854 | 06/2008   | 08/07/2008 | 0.07036250 | \$350.43  |                   |  |
| 164059 | FIRST BANK & TRUST COMPANY 501854 | 06/2008   | 08/07/2008 | 0.07036250 | \$119.70  |                   |  |
| 164059 | FIRST BANK & TRUST COMPANY 501854 | 07/2008   | 09/05/2008 | 0.07036250 | \$131.25  |                   |  |
| 164059 | FIRST BANK & TRUST COMPANY 501854 | 07/2008   | 09/05/2008 | 0.07036250 | \$360.00  |                   |  |
| 164059 | FIRST BANK & TRUST COMPANY 501854 | 07/2008   | 09/05/2008 | 0.07036250 | \$452.90  |                   |  |
| 164059 | FIRST BANK & TRUST COMPANY 501854 | 08/2008   | 10/10/2008 | 0.07036250 | \$88.97   |                   |  |
| 164059 | FIRST BANK & TRUST COMPANY 501854 | 08/2008   | 10/10/2008 | 0.07036250 | \$293.98  |                   |  |
| 164059 | FIRST BANK & TRUST COMPANY 501854 | 08/2008   | 10/10/2008 | 0.07036250 | \$229.07  |                   |  |
| 164059 | FIRST BANK & TRUST COMPANY 501854 | 09/2008   | 11/07/2008 | 0.07036250 | \$259.56  |                   |  |
| 164059 | FIRST BANK & TRUST COMPANY 501854 | 09/2008   | 11/07/2008 | 0.07036250 | \$60.34   |                   |  |
| 164059 | FIRST BANK & TRUST COMPANY 501854 | 09/2008   | 11/07/2008 | 0.07036250 | \$194.82  |                   |  |
| 164059 | FIRST BANK & TRUST COMPANY 501854 | 10/2008   | 12/09/2008 | 0.07036250 | \$219.41  |                   |  |
| 164059 | FIRST BANK & TRUST COMPANY 501854 | 10/2008   | 12/09/2008 | 0.07036250 | \$186.08  |                   |  |
| 164059 | FIRST BANK & TRUST COMPANY 501854 | 10/2008   | 12/09/2008 | 0.07036250 | \$81.40   |                   |  |
| 164059 | FIRST BANK & TRUST COMPANY 501854 | 11/2008   | 01/12/2009 | 0.07036250 | \$150.16  |                   |  |
| 164059 | FIRST BANK & TRUST COMPANY 501854 | 11/2008   | 01/12/2009 | 0.07036250 | \$190.43  |                   |  |
| 164059 | FIRST BANK & TRUST COMPANY 501854 | 11/2008   | 01/12/2009 | 0.07036250 | \$53.78   |                   |  |
| 164059 | FIRST BANK & TRUST COMPANY 501854 | 11/2008   | 01/12/2009 | 0.07036250 | -\$150.16 |                   |  |
| 164059 | FIRST BANK & TRUST COMPANY 501854 | 11/2008   | 01/12/2009 | 0.07036250 | -\$190.43 |                   |  |
| 164059 | FIRST BANK & TRUST COMPANY 501854 | 11/2008   | 01/12/2009 | 0.07036250 | -\$53.78  |                   |  |
| 164059 | FIRST BANK & TRUST COMPANY 501854 | 11/2008   | 01/12/2009 | 0.07036250 | \$148.44  |                   |  |
| 164059 | FIRST BANK & TRUST COMPANY 501854 | 11/2008   | 01/12/2009 | 0.07036250 | \$53.17   |                   |  |
| 164059 | FIRST BANK & TRUST COMPANY 501854 | 11/2008   | 01/12/2009 | 0.07036250 | \$188.25  |                   |  |
| 164059 | FIRST BANK & TRUST COMPANY 501854 | 12/2008   | 02/11/2009 | 0.07036250 | \$161.73  |                   |  |
| 164059 | FIRST BANK & TRUST COMPANY 501854 | 12/2008   | 02/11/2009 | 0.07036250 | \$201.68  |                   |  |
| 164059 | FIRST BANK & TRUST COMPANY 501854 | 12/2008   | 02/11/2009 | 0.07036250 | \$57.77   |                   |  |
| 164059 | FIRST BANK & TRUST COMPANY 501854 | 01/2009   | 03/10/2009 | 0.07036250 | \$145.50  |                   |  |
| 164059 | FIRST BANK & TRUST COMPANY 501854 | 01/2009   | 03/10/2009 | 0.07036250 | \$50.95   |                   |  |
| 164059 | FIRST BANK & TRUST COMPANY 501854 | 01/2009   | 03/10/2009 | 0.07036250 | \$182.40  |                   |  |
| 164059 | FIRST BANK & TRUST COMPANY 501854 | 02/2009   | 04/09/2009 | 0.07036250 | \$94.01   |                   |  |
| 164059 | FIRST BANK & TRUST COMPANY 501854 | 02/2009   | 04/09/2009 | 0.07036250 | \$31.00   |                   |  |
| 164059 | FIRST BANK & TRUST COMPANY 501854 | 02/2009   | 04/09/2009 | 0.07036250 | \$120.34  |                   |  |
| 164059 | FIRST BANK & TRUST COMPANY 501854 | 03/2009   | 05/12/2009 | 0.07036250 | \$94.25   |                   |  |
| 164059 | FIRST BANK & TRUST COMPANY 501854 | 03/2009   | 05/12/2009 | 0.07036250 | \$111.13  |                   |  |
| 164059 | FIRST BANK & TRUST COMPANY 501854 | 03/2009   | 05/12/2009 | 0.07036250 | \$39.05   |                   |  |
| 164059 | FIRST BANK & TRUST COMPANY 501854 | 04/2009   | 06/08/2009 | 0.07036250 | \$72.58   |                   |  |
| 164059 | FIRST BANK & TRUST COMPANY 501854 | 04/2009   | 06/08/2009 | 0.07036250 | \$76.17   |                   |  |
| 164059 | FIRST BANK & TRUST COMPANY 501854 | 04/2009   | 06/08/2009 | 0.07036250 | \$29.99   |                   |  |
| 164059 | FIRST BANK & TRUST COMPANY 501854 | 05/2009   | 07/10/2009 | 0.07036250 | \$71.47   |                   |  |
| 164059 | FIRST BANK & TRUST COMPANY 501854 | 05/2009   | 07/10/2009 | 0.07036250 | \$80.37   |                   |  |
| 164059 | FIRST BANK & TRUST COMPANY 501854 | 05/2009   | 07/10/2009 | 0.07036250 | \$31.81   |                   |  |
| 164059 | FIRST BANK & TRUST COMPANY 501854 | 06/2009   | 08/12/2009 | 0.07036250 | \$76.33   |                   |  |

|        |                                   |         |            |            |          |                   |  |
|--------|-----------------------------------|---------|------------|------------|----------|-------------------|--|
| 164059 | FIRST BANK & TRUST COMPANY 501854 | 06/2009 | 08/12/2009 | 0.07036250 | \$35.89  |                   |  |
| 164059 | FIRST BANK & TRUST COMPANY 501854 | 06/2009 | 08/12/2009 | 0.07036250 | \$82.71  |                   |  |
| 164059 | FIRST BANK & TRUST COMPANY 501854 | 07/2009 | 09/10/2009 | 0.07036250 | \$90.10  |                   |  |
| 164059 | FIRST BANK & TRUST COMPANY 501854 | 07/2009 | 09/10/2009 | 0.07036250 | \$91.47  |                   |  |
| 164059 | FIRST BANK & TRUST COMPANY 501854 | 07/2009 | 09/10/2009 | 0.07036250 | \$44.23  |                   |  |
| 164059 | FIRST BANK & TRUST COMPANY 501854 | 08/2009 | 10/12/2009 | 0.07036250 | \$36.88  |                   |  |
| 164059 | FIRST BANK & TRUST COMPANY 501854 | 08/2009 | 10/12/2009 | 0.07036250 | \$70.15  |                   |  |
| 164059 | FIRST BANK & TRUST COMPANY 501854 | 08/2009 | 10/12/2009 | 0.07036250 | \$72.65  |                   |  |
| 164059 | FIRST BANK & TRUST COMPANY 501854 | 09/2009 | 11/09/2009 | 0.07036250 | \$52.50  |                   |  |
| 164059 | FIRST BANK & TRUST COMPANY 501854 | 09/2009 | 11/09/2009 | 0.07036250 | \$59.01  |                   |  |
| 164059 | FIRST BANK & TRUST COMPANY 501854 | 09/2009 | 11/09/2009 | 0.07036250 | \$25.30  |                   |  |
| 164059 | FIRST BANK & TRUST COMPANY 501854 | 10/2009 | 12/09/2009 | 0.07036250 | \$78.52  |                   |  |
| 164059 | FIRST BANK & TRUST COMPANY 501854 | 10/2009 | 12/09/2009 | 0.07036250 | \$40.27  |                   |  |
| 164059 | FIRST BANK & TRUST COMPANY 501854 | 10/2009 | 12/09/2009 | 0.07036250 | \$87.44  |                   |  |
| 164059 | FIRST BANK & TRUST COMPANY 501854 | 11/2009 | 01/13/2010 | 0.07036250 | \$94.62  |                   |  |
| 164059 | FIRST BANK & TRUST COMPANY 501854 | 11/2009 | 01/13/2010 | 0.07036250 | \$108.97 |                   |  |
| 164059 | FIRST BANK & TRUST COMPANY 501854 | 11/2009 | 01/13/2010 | 0.07036250 | \$41.83  |                   |  |
| 164059 | FIRST BANK & TRUST COMPANY 501854 | 12/2009 | 02/10/2010 | 0.07036250 | \$39.08  |                   |  |
| 164059 | FIRST BANK & TRUST COMPANY 501854 | 12/2009 | 02/10/2010 | 0.07036250 | \$115.56 |                   |  |
| 164059 | FIRST BANK & TRUST COMPANY 501854 | 12/2009 | 02/10/2010 | 0.07036250 | \$88.18  |                   |  |
| 164059 | FIRST BANK & TRUST COMPANY 501854 | 01/2010 | 04/14/2010 | 0.07036250 | \$122.41 | Under Docket 2102 |  |
| 164059 | FIRST BANK & TRUST COMPANY 501854 | 01/2010 | 04/14/2010 | 0.07036250 | \$58.22  |                   |  |
| 164059 | FIRST BANK & TRUST COMPANY 501854 | 01/2010 | 04/14/2010 | 0.07036250 | \$142.62 |                   |  |
| 164059 | FIRST BANK & TRUST COMPANY 501854 | 02/2010 | 04/14/2010 | 0.07036250 | \$111.44 |                   |  |
| 164059 | FIRST BANK & TRUST COMPANY 501854 | 02/2010 | 04/14/2010 | 0.07036250 | \$51.42  |                   |  |
| 164059 | FIRST BANK & TRUST COMPANY 501854 | 02/2010 | 04/14/2010 | 0.07036250 | \$130.36 |                   |  |
| 164059 | FIRST BANK & TRUST COMPANY 501854 | 03/2010 | 05/10/2010 | 0.07036250 | \$53.46  |                   |  |
| 164059 | FIRST BANK & TRUST COMPANY 501854 | 03/2010 | 05/10/2010 | 0.07036250 | \$122.25 |                   |  |
| 164059 | FIRST BANK & TRUST COMPANY 501854 | 03/2010 | 05/10/2010 | 0.07036250 | \$106.69 |                   |  |
| 164059 | FIRST BANK & TRUST COMPANY 501854 | 04/2010 | 06/08/2010 | 0.07036250 | \$90.29  |                   |  |
| 164059 | FIRST BANK & TRUST COMPANY 501854 | 04/2010 | 06/08/2010 | 0.07036250 | \$74.54  |                   |  |
| 164059 | FIRST BANK & TRUST COMPANY 501854 | 04/2010 | 06/08/2010 | 0.07036250 | \$35.55  |                   |  |
| 164059 | FIRST BANK & TRUST COMPANY 501854 | 05/2010 | 07/13/2010 | 0.07036250 | \$93.20  |                   |  |
| 164059 | FIRST BANK & TRUST COMPANY 501854 | 05/2010 | 07/13/2010 | 0.07036250 | \$110.05 |                   |  |
| 164059 | FIRST BANK & TRUST COMPANY 501854 | 05/2010 | 07/13/2010 | 0.07036250 | \$41.27  |                   |  |
| 164059 | FIRST BANK & TRUST COMPANY 501854 | 06/2010 | 08/10/2010 | 0.07036250 | \$87.79  |                   |  |
| 164059 | FIRST BANK & TRUST COMPANY 501854 | 06/2010 | 08/10/2010 | 0.07036250 | \$103.46 |                   |  |
| 164059 | FIRST BANK & TRUST COMPANY 501854 | 06/2010 | 08/10/2010 | 0.07036250 | \$38.65  |                   |  |
| 164059 | FIRST BANK & TRUST COMPANY 501854 | 07/2010 | 09/10/2010 | 0.07036250 | \$105.89 |                   |  |
| 164059 | FIRST BANK & TRUST COMPANY 501854 | 07/2010 | 09/10/2010 | 0.07036250 | \$41.83  |                   |  |
| 164059 | FIRST BANK & TRUST COMPANY 501854 | 07/2010 | 09/10/2010 | 0.07036250 | \$121.23 |                   |  |
| 164059 | FIRST BANK & TRUST COMPANY 501854 | 08/2010 | 10/11/2010 | 0.07036250 | \$104.85 |                   |  |
| 164059 | FIRST BANK & TRUST COMPANY 501854 | 08/2010 | 10/11/2010 | 0.07036250 | \$117.81 |                   |  |
| 164059 | FIRST BANK & TRUST COMPANY 501854 | 08/2010 | 10/11/2010 | 0.07036250 | \$53.37  |                   |  |
| 164059 | FIRST BANK & TRUST COMPANY 501854 | 09/2010 | 11/11/2010 | 0.07036250 | \$72.37  |                   |  |
| 164059 | FIRST BANK & TRUST COMPANY 501854 | 09/2010 | 11/11/2010 | 0.07036250 | \$84.77  |                   |  |
| 164059 | FIRST BANK & TRUST COMPANY 501854 | 09/2010 | 11/11/2010 | 0.07036250 | \$33.22  |                   |  |
| 164059 | FIRST BANK & TRUST COMPANY 501854 | 10/2010 | 12/09/2010 | 0.07036250 | \$94.57  |                   |  |
| 164059 | FIRST BANK & TRUST COMPANY 501854 | 10/2010 | 12/09/2010 | 0.07036250 | \$75.92  |                   |  |
| 164059 | FIRST BANK & TRUST COMPANY 501854 | 10/2010 | 12/09/2010 | 0.07036250 | \$35.25  |                   |  |
| 164059 | FIRST BANK & TRUST COMPANY 501854 | 11/2010 | 01/13/2011 | 0.07036250 | \$61.44  |                   |  |
| 164059 | FIRST BANK & TRUST COMPANY 501854 | 11/2010 | 01/13/2011 | 0.07036250 | \$77.47  |                   |  |
| 164059 | FIRST BANK & TRUST COMPANY 501854 | 11/2010 | 01/13/2011 | 0.07036250 | \$28.17  |                   |  |

|        |                                   |         |            |            |          |  |  |
|--------|-----------------------------------|---------|------------|------------|----------|--|--|
| 164059 | FIRST BANK & TRUST COMPANY 501854 | 12/2010 | 02/11/2011 | 0.07036250 | \$39.22  |  |  |
| 164059 | FIRST BANK & TRUST COMPANY 501854 | 12/2010 | 02/11/2011 | 0.07036250 | \$122.63 |  |  |
| 164059 | FIRST BANK & TRUST COMPANY 501854 | 12/2010 | 02/11/2011 | 0.07036250 | \$95.41  |  |  |
| 164059 | FIRST BANK & TRUST COMPANY 501854 | 01/2011 | 03/11/2011 | 0.07036250 | \$42.18  |  |  |
| 164059 | FIRST BANK & TRUST COMPANY 501854 | 01/2011 | 03/11/2011 | 0.07036250 | \$101.83 |  |  |
| 164059 | FIRST BANK & TRUST COMPANY 501854 | 01/2011 | 03/11/2011 | 0.07036250 | \$86.58  |  |  |
| 164059 | FIRST BANK & TRUST COMPANY 501854 | 02/2011 | 04/12/2011 | 0.07036250 | \$82.05  |  |  |
| 164059 | FIRST BANK & TRUST COMPANY 501854 | 02/2011 | 04/12/2011 | 0.07036250 | \$103.58 |  |  |
| 164059 | FIRST BANK & TRUST COMPANY 501854 | 02/2011 | 04/12/2011 | 0.07036250 | \$36.12  |  |  |
| 164059 | FIRST BANK & TRUST COMPANY 501854 | 03/2011 | 05/11/2011 | 0.07036250 | \$80.43  |  |  |
| 164059 | FIRST BANK & TRUST COMPANY 501854 | 03/2011 | 05/11/2011 | 0.07036250 | \$101.94 |  |  |
| 164059 | FIRST BANK & TRUST COMPANY 501854 | 03/2011 | 05/11/2011 | 0.07036250 | \$36.81  |  |  |
| 164059 | FIRST BANK & TRUST COMPANY 501854 | 04/2011 | 06/11/2011 | 0.07036250 | \$109.10 |  |  |
| 164059 | FIRST BANK & TRUST COMPANY 501854 | 04/2011 | 06/11/2011 | 0.07036250 | \$37.34  |  |  |
| 164059 | FIRST BANK & TRUST COMPANY 501854 | 04/2011 | 06/11/2011 | 0.07036250 | \$84.62  |  |  |
| 164059 | FIRST BANK & TRUST COMPANY 501854 | 05/2011 | 07/13/2011 | 0.07036250 | \$43.21  |  |  |
| 164059 | FIRST BANK & TRUST COMPANY 501854 | 05/2011 | 07/13/2011 | 0.07036250 | \$104.27 |  |  |
| 164059 | FIRST BANK & TRUST COMPANY 501854 | 05/2011 | 07/13/2011 | 0.07036250 | \$88.80  |  |  |
| 164059 | FIRST BANK & TRUST COMPANY 501854 | 06/2011 | 08/10/2011 | 0.07036250 | \$86.63  |  |  |
| 164059 | FIRST BANK & TRUST COMPANY 501854 | 06/2011 | 08/10/2011 | 0.07036250 | \$41.49  |  |  |
| 164059 | FIRST BANK & TRUST COMPANY 501854 | 06/2011 | 08/10/2011 | 0.07036250 | \$102.16 |  |  |
| 164059 | FIRST BANK & TRUST COMPANY 501854 | 07/2011 | 09/12/2011 | 0.07036250 | \$42.69  |  |  |
| 164059 | FIRST BANK & TRUST COMPANY 501854 | 07/2011 | 09/12/2011 | 0.07036250 | \$106.39 |  |  |
| 164059 | FIRST BANK & TRUST COMPANY 501854 | 07/2011 | 09/12/2011 | 0.07036250 | \$87.09  |  |  |
| 164059 | FIRST BANK & TRUST COMPANY 501854 | 08/2011 | 10/12/2011 | 0.07036250 | \$104.94 |  |  |
| 164059 | FIRST BANK & TRUST COMPANY 501854 | 08/2011 | 10/12/2011 | 0.07036250 | \$87.66  |  |  |
| 164059 | FIRST BANK & TRUST COMPANY 501854 | 08/2011 | 10/12/2011 | 0.07036250 | \$43.52  |  |  |
| 164059 | FIRST BANK & TRUST COMPANY 501854 | 09/2011 | 11/10/2011 | 0.07036250 | \$71.28  |  |  |
| 164059 | FIRST BANK & TRUST COMPANY 501854 | 09/2011 | 11/10/2011 | 0.07036250 | \$37.86  |  |  |
| 164059 | FIRST BANK & TRUST COMPANY 501854 | 09/2011 | 11/10/2011 | 0.07036250 | \$85.83  |  |  |
| 164059 | FIRST BANK & TRUST COMPANY 501854 | 10/2011 | 12/09/2011 | 0.07036250 | \$70.82  |  |  |
| 164059 | FIRST BANK & TRUST COMPANY 501854 | 10/2011 | 12/09/2011 | 0.07036250 | \$33.40  |  |  |
| 164059 | FIRST BANK & TRUST COMPANY 501854 | 10/2011 | 12/09/2011 | 0.07036250 | \$91.90  |  |  |
| 164059 | FIRST BANK & TRUST COMPANY 501854 | 11/2011 | 01/17/2012 | 0.07036250 | \$65.89  |  |  |
| 164059 | FIRST BANK & TRUST COMPANY 501854 | 11/2011 | 01/17/2012 | 0.07036250 | \$86.38  |  |  |
| 164059 | FIRST BANK & TRUST COMPANY 501854 | 11/2011 | 01/17/2012 | 0.07036250 | \$30.90  |  |  |
| 164059 | FIRST BANK & TRUST COMPANY 501854 | 12/2011 | 02/10/2012 | 0.07036250 | \$27.77  |  |  |
| 164059 | FIRST BANK & TRUST COMPANY 501854 | 12/2011 | 02/10/2012 | 0.07036250 | \$85.83  |  |  |
| 164059 | FIRST BANK & TRUST COMPANY 501854 | 12/2011 | 02/10/2012 | 0.07036250 | \$64.23  |  |  |
| 164059 | FIRST BANK & TRUST COMPANY 501854 | 01/2012 | 03/12/2012 | 0.07036250 | \$56.41  |  |  |
| 164059 | FIRST BANK & TRUST COMPANY 501854 | 01/2012 | 03/12/2012 | 0.07036250 | \$23.02  |  |  |
| 164059 | FIRST BANK & TRUST COMPANY 501854 | 01/2012 | 03/12/2012 | 0.07036250 | \$76.53  |  |  |
| 164059 | FIRST BANK & TRUST COMPANY 501854 | 02/2012 | 04/13/2012 | 0.07036250 | \$16.09  |  |  |
| 164059 | FIRST BANK & TRUST COMPANY 501854 | 02/2012 | 04/13/2012 | 0.07036250 | \$42.26  |  |  |
| 164059 | FIRST BANK & TRUST COMPANY 501854 | 02/2012 | 04/13/2012 | 0.07036250 | \$57.55  |  |  |
| 164059 | FIRST BANK & TRUST COMPANY 501854 | 03/2012 | 05/11/2012 | 0.07036250 | \$52.60  |  |  |
| 164059 | FIRST BANK & TRUST COMPANY 501854 | 03/2012 | 05/11/2012 | 0.07036250 | \$19.28  |  |  |
| 164059 | FIRST BANK & TRUST COMPANY 501854 | 03/2012 | 05/11/2012 | 0.07036250 | \$40.52  |  |  |
| 164059 | FIRST BANK & TRUST COMPANY 501854 | 04/2012 | 06/12/2012 | 0.07036250 | \$13.78  |  |  |
| 164059 | FIRST BANK & TRUST COMPANY 501854 | 04/2012 | 06/12/2012 | 0.07036250 | \$29.28  |  |  |
| 164059 | FIRST BANK & TRUST COMPANY 501854 | 04/2012 | 06/12/2012 | 0.07036250 | \$38.09  |  |  |
| 164059 | FIRST BANK & TRUST COMPANY 501854 | 05/2012 | 07/11/2012 | 0.07036250 | \$38.30  |  |  |
| 164059 | FIRST BANK & TRUST COMPANY 501854 | 05/2012 | 07/11/2012 | 0.07036250 | \$29.92  |  |  |

|        |                                   |         |            |            |                    |            |  |
|--------|-----------------------------------|---------|------------|------------|--------------------|------------|--|
| 164059 | FIRST BANK & TRUST COMPANY 501854 | 05/2012 | 07/11/2012 | 0.07036250 | \$14.91            |            |  |
| 164059 | FIRST BANK & TRUST COMPANY 501854 | 06/2012 | 08/10/2012 | 0.07036250 | \$50.60            |            |  |
| 164059 | FIRST BANK & TRUST COMPANY 501854 | 06/2012 | 08/10/2012 | 0.07036250 | \$19.58            |            |  |
| 164059 | FIRST BANK & TRUST COMPANY 501854 | 06/2012 | 08/10/2012 | 0.07036250 | \$39.42            |            |  |
| 164059 | FIRST BANK & TRUST COMPANY 501854 | 07/2012 | 09/12/2012 | 0.07036250 | \$66.52            |            |  |
| 164059 | FIRST BANK & TRUST COMPANY 501854 | 07/2012 | 09/12/2012 | 0.07036250 | \$21.90            |            |  |
| 164059 | FIRST BANK & TRUST COMPANY 501854 | 07/2012 | 09/12/2012 | 0.07036250 | \$49.84            |            |  |
| 164059 | FIRST BANK & TRUST COMPANY 501854 | 08/2012 | 10/10/2012 | 0.07036250 | \$22.52            |            |  |
| 164059 | FIRST BANK & TRUST COMPANY 501854 | 08/2012 | 10/10/2012 | 0.07036250 | \$53.75            |            |  |
| 164059 | FIRST BANK & TRUST COMPANY 501854 | 08/2012 | 10/10/2012 | 0.07036250 | \$72.51            |            |  |
| 164059 | FIRST BANK & TRUST COMPANY 501854 | 09/2012 | 11/09/2012 | 0.07036250 | \$49.60            |            |  |
| 164059 | FIRST BANK & TRUST COMPANY 501854 | 09/2012 | 11/09/2012 | 0.07036250 | \$21.11            |            |  |
| 164059 | FIRST BANK & TRUST COMPANY 501854 | 09/2012 | 11/09/2012 | 0.07036250 | \$39.53            |            |  |
| 164059 | FIRST BANK & TRUST COMPANY 501854 | 10/2012 | 12/12/2012 | 0.07036250 | \$0.14             |            |  |
| 164059 | FIRST BANK & TRUST COMPANY 501854 | 10/2012 | 12/12/2012 | 0.07036250 | \$0.03             |            |  |
| 164059 | FIRST BANK & TRUST COMPANY 501854 | 10/2012 | 12/12/2012 | 0.07036250 | \$0.10             | \$6,588.30 |  |
|        |                                   |         |            |            | <b>\$14,712.72</b> |            |  |

## Rudick, Kristie

---

**From:** Rudick, Kristie  
**Sent:** Monday, February 25, 2013 2:37 PM  
**To:** ritabarrettk@aol.com; Rick.Cooper@dmme.virginia.gov; Davis, Diane (DMME) (Diane.Davis@dmme.virginia.gov)  
**Cc:** Debbie Davis (dldavis@firstbank.com); James.Lovett@dmme.virginia.gov  
**Subject:** FW: Reconciliation for Well 501854 - Dockets 1324 and 2101  
**Attachments:** Recon 0510854.xlsx

---

**From:** Cooper, Rick (DMME) [<mailto:Rick.Cooper@dmme.virginia.gov>]  
**Sent:** Monday, February 25, 2013 1:16 PM  
**To:** Rudick, Kristie; Davis, Diane (DMME); Lovett, James (DMME)  
**Cc:** [dldavis@firstbank.com](mailto:dldavis@firstbank.com); [ritabarrettk@aol.com](mailto:ritabarrettk@aol.com); [sep@wilhoitandkaiser.com](mailto:sep@wilhoitandkaiser.com)  
**Subject:** RE: Reconciliation for Well 501854 - Dockets 1324 and 2101

No spreadsheet?

---

**From:** Rudick, Kristie [<mailto:KRudick@eqt.com>]  
**Sent:** Monday, February 25, 2013 11:51 AM  
**To:** Davis, Diane (DMME); Cooper, Rick (DMME); Lovett, James (DMME)  
**Cc:** [dldavis@firstbank.com](mailto:dldavis@firstbank.com); [ritabarrettk@aol.com](mailto:ritabarrettk@aol.com); [sep@wilhoitandkaiser.com](mailto:sep@wilhoitandkaiser.com)  
**Subject:** Reconciliation for Well 501854 - Dockets 1324 and 2101

Good Morning All,

I am currently completing the disbursement exhibits for Well 501854. Payments were made into escrow for this well under Dockets 1324 (Exp) and 2102. Therefore, I am unable to reconcile based on the information that is being automatically populated on the website (the amount that is populated in the bank section only shows payments of \$6,605.00 through 12/31/2012); however, EQT has payments totaling \$14,712.72.

I believe this can be corrected by combining the two docket accounts. I have attached a spreadsheet that shows EQT's payments for this well. By comparing EQT's payments with the Escrow Agent account summary sheets that are online, I was able to reconcile payments from 05/2008 through 01/2010. These payments were made under docket 1324 and total \$7,881.60 (These are shown in green on the spreadsheet). I was also able to reconcile payments made under Docket 2102 and total \$6,588.30 (these are shown in purple on the spreadsheet).

Can you please let me know how I should proceed in providing the reconciliation (Exhibit J) information for submission?

Thank you,  
Kristie Rudick

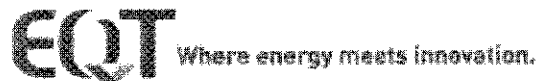

[www.eqt.com](http://www.eqt.com)