

BEFORE THE VIRGINIA GAS AND OIL BOARD

PETITIONER: CNX Gas Company LLC

DIVISION OF GAS AND OIL

DOCKET NO: VGOB 03-1118-1219-01

**RELIEF SOUGHT: (1) DISBURSEMENT FROM
ESCROW REGARDING TRACT(S) 1E, A portion of
1g, 1i
(2) AND AUTHORIZATION FOR DIRECT
PAYMENT OF ROYALTIES**

HEARING DATE: March 19, 2013

DRILLING UNIT: AV122

RUSSELL COUNTY, VIRGINIA

PETITION FOR ORDER OF DISBURSEMENT OF ESCROW FUNDS

1. Petitioner and its counsel

Petitioner is CNX Gas Company LLC, 2481 John Nash Blvd, Bluefield, WV 24701, (304)323-6500. Petitioner's counsel is Mark A. Swartz, Swartz Law Offices, 601 Sixth Avenue, Suite 201, P.O. Box 1808, St. Albans, WV 25177-1808..

2. Relief Sought

(1) the disbursement of escrowed funds heretofore deposited with the Board's Escrow Agent(s) attributable to Tract(s) 1E, 1G & 1I as depicted upon the annexed Exhibit A-1; and (2) authorization to begin paying royalties directly to the parties to the royalty split between Swords Creek Land Partnership & Jackie Richardson, Phyllis Richardson, and Jerry Lee Plaster

3. Legal Authority

Va. Code Ann. § 45.1-361.1 et seq., 4 VAC 25-160-140., and relevant Virginia Gas and Oil Board Orders ("Board") heretofore promulgated pursuant to law.

4. Type of Well(s)

Coalbed Methane

5. Factual basis for relief requested

(1) the disbursement of escrowed funds heretofore deposited with the Board's Escrow Agent(s) attributable to Tract(s) 1E, 1G & 1I as depicted upon the annexed Exhibit A-1; and (2) authorization to begin paying royalties directly to the parties to the royalty split between Swords Creek Land Partnership & Jackie Richardson, Phyllis Richardson, and Jerry Lee Plaster

6. Attestation

The foregoing Petition to the best of my knowledge, information, and belief is true and correct.

PROPERTY LINES SHOWN WERE TAKEN FROM MAPS PROVIDED BY CNX LAND RESOURCES, Inc. AND WERE NOT SURVEYED.

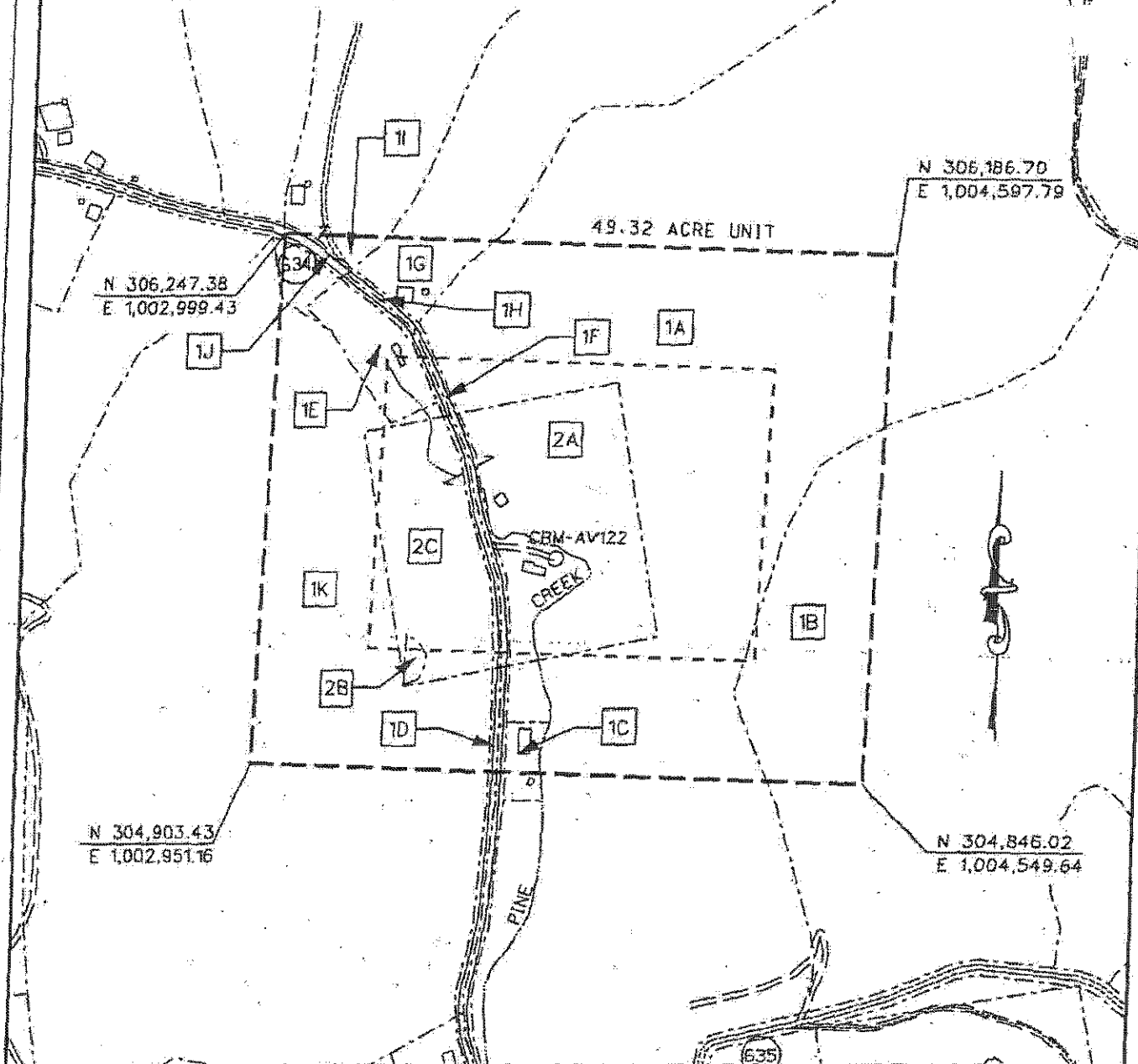
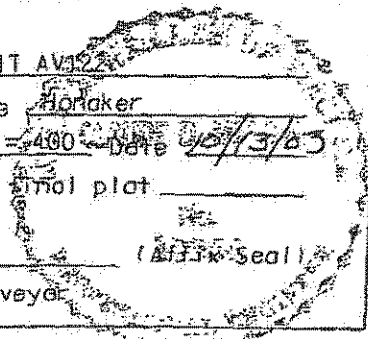

EXHIBIT A
MIDDLE RIDGE 1 FIELD
UNIT AV-122
FORCE POOLING
VGDB-03-1118-1219

Company CNX Gas Company LLC Well Name and Number UNIT AV-122
Tract No. _____ Elevation _____ Quadrangle Hordaker
County Russell District New Garden Scale: 1" = 400' Date 05/13/03
This plot is a new plot X ; an updated plot _____ ; or a final plot _____

Form DGD-60-7
Rev. 9/91

Charles O. May
Licensed Professional Engineer or Licensed Land Surveyor



CNX GAS COMPANY LLC

UNIT AV-122

Tract Identifications
(49.32 Acre Unit)

- 1A. Swords Creek Land Partnership Tr. 21 - Coal
Reserve Coal Properties Company - Below Tiller Seam Leased
Knox Creek Coal Corporation - Tiller and Above Coal Leased
CNX Gas Company LLC - CBM Leased
Edith R. Plaster, et al. - Surface and All Minerals except Coal
CNX Gas Company LLC - Oil, Gas and CBM Leased
20.60 acres 41.7680%
- 1B. Swords Creek Land Partnership Tr. 21 - Coal
Reserve Coal Properties Company - Below Tiller Coal Leased
Knox Creek Coal Company - Tiller and Above Coal Leased
CNX Gas Company LLC - CBM Leased
Jo Ann Richardson, et al - All Minerals except Coal
CNX Gas Company LLC - Oil, Gas and CBM Leased
Roy Meadows - Surface
5.32 acres 10.7867%
- 1C. Swords Creek Land Partnership Tr. 21 - Coal
Reserve Coal Properties Company - Below Tiller Coal Leased
Knox Creek Coal Company - Tiller and Above Coal Leased
CNX Gas Company LLC - CBM Leased
Edith Plaster, et al. - All Minerals except Coal
CNX Gas Company LLC - Oil, Gas & CBM Leased
Unknown Surface Owner
0.28 acres 0.5677%
- 1D. Swords Creek Land Partnership Tr. 21 - Coal
Reserve Coal Properties Company - Below Tiller Coal Leased
Knox Creek Coal Corporation - Tiller and Above Coal Leased
CNX Gas Company LLC - CBM Leased
Edith Plaster OR Commonwealth of Virginia - All Minerals except Coal
CNX Gas Company LLC - Oil, Gas and CBM Leased (if owned by Edith Plaster)
Commonwealth of Virginia - Surface
0.64 acres 1.2976%
- 1E. Swords Creek Land Partnership Tr. 21 - Coal
Reserve Coal Properties Company - Below Tiller Coal Leased
Knox Creek Coal Company - Tiller and Above Coal Leased
CNX Gas Company LLC - CBM Leased
Jerry Lee Plaster - Surface and All Minerals except Coal
CNX Gas Company LLC - Oil, Gas and CBM Leased
1.26 acres 2.5547%

CNX GAS COMPANY LLC

UNIT AV-122

**Tract Identifications
(49.32 Acre Unit)**

- 1F. Swords Creek Land Partnership Tr. 21 - Coal
Reserve Coal Properties Company - Below Tiller Coal Leased
Knox Creek Coal Corporation - Tiller and Above Coal Leased
CNX Gas Company LLC - CBM Leased
Edith Plaster, et al OR Commonwealth of Virginia - All Minerals except Coal
CNX Gas Company LLC - Oil, Gas and CBM Leased (If owned by Edith Plaster, et al)
Commonwealth of Virginia - Surface
0.54 acres 1.0949%
- 1G. Swords Creek Land Partnership Tr. 21 - Coal
Reserve Coal Properties Company - Below Tiller Seam Leased
Knox Creek Coal Corporation - Tiller and Above Coal Leased
CNX Gas Company LLC - CBM Leased
Jerry L. Plaster, et al. - Surface and All Minerals except Coal
CNX Gas Company LLC - Oil, Gas and CBM Leased
0.93 acres 1.8856%
- 1H. Swords Creek Land Partnership Tr. 21 - Coal
Reserve Coal Properties Company - Below Tiller Seam Leased
Knox Creek Coal Corporation - Tiller and Above Coal Leased
CNX Gas Company LLC - CBM Leased
Jerry L. Plaster, et al OR Commonwealth of Virginia - All Minerals except Coal
Commonwealth of Virginia - Surface
0.10 acres 0.2028%
- 1I. Swords Creek Land Partnership Tr. 21 - Coal
Reserve Coal Properties Company - Below Tiller Coal Leased
Knox Creek Coal Corporation - Tiller and Above Coal Leased
CNX Gas Company LLC - CBM Leased
Jackie Richardson, et al - Surface and All Minerals except Coal
CNX Gas Company LLC - Oil, Gas and CBM Leased
0.59 acres 1.1963%
- 1J. Swords Creek Land Partnership Tr. 21 - Coal
Reserve Coal Properties Company - Below Tiller Coal Leased
Knox Creek Coal Corporation - Tiller and Above Coal Leased
CNX Gas Company LLC - CBM Leased
Jackie Richardson, et al OR Commonwealth of Virginia - All Minerals except Coal
CNX Gas Company LLC - Oil, Gas and CBM Leased (If owned by Jackie Richardson, et al)
Commonwealth of Virginia - Surface
0.17 acres 0.3447%

CNX GAS COMPANY LLC
UNIT AV-122
Tract Identifications
(49.32 Acre Unit)

- 1K. Swords Creek Land Partnership Tr. 21 - Coal
Reserve Coal Properties Company - Below Tiller Seam Leased
Knox Creek Coal Corporation - Tiller and Above Coal Leased
CNX Gas Company LLC - CBM Leased
Edith R. Plaster - Surface and All Minerals except Coal
CNX Gas Company LLC - Oil, Gas and CBM Leased
9.49 acres 19.2417%
- 2A. Edith R. Plaster, et al - Fee
CNX Gas Company LLC - Oil, Gas and CBM Leased
5.70 acres 11.5572%
- 2B. Edith R. Plaster, et al - Fee (Cemetery)
CNX Gas Company LLC - Oil, Gas and CBM Leased
0.12 acres 0.2433%
- 2C. Edith R. Plaster - Fee
CNX Gas Company LLC - Oil, Gas and CBM Leased
3.58 acres 7.2588%

Exhibit E
Unit AV-122
Docket #VGOB 03-1118-1219-01
List of Conflicting Owners/Claimants that require escrow
(49.32 Acre Unit)

	Acres in Unit	Interest in Unit
<u>Tract #1D, 0.64 acres</u>		
<i>Escrow due to Title Conflict</i>		
<u>COAL OWNERSHIP</u>		
(1) Swords Creek Land Partnership, Tr.21 P.O. Box 29 Tazewell, VA 24651	0.64 acres	1.2976%
<u>OIL & GAS OWNERSHIP</u>		
(1) Edith Plaster 103 Nickle Road Swords Creek, VA 24649	0.64 acres	1.2976%
- OR -		
(1) Commonwealth of Virginia Dept. of Transportation 870 Bonham Road Bristol, VA 24201-2002	0.64 acres	1.2976%
<u>Tract #1F, 0.54 acres</u>		
<i>Escrow due to Title Conflict</i>		
<u>COAL OWNERSHIP</u>		
(1) Swords Creek Land Partnership, Tr.21 P.O. Box 29 Tazewell, VA 24651	0.54 acres	1.0949%
<u>OIL & GAS OWNERSHIP</u>		
(1) Edith R. Plaster, et al. (1.02 Acre Tract)	0.54 acres	1.0949%
(a) Edith Plaster 103 Nickle Road Swords Creek, VA 24649	0.27 acres 1/2 of 0.54 acres	0.5474%
(b) Rose Jackson Heirs, Devisees, Successors or Assigns		
(b.1) Shirley Jamison 3414 Pine Creek Rd. Swords Creek, VA 24649	0.05 acres 1/10 of 0.54 acres	0.1095%
(b.2) Janet L. McGlothlin 731 Donald C. Moore Drive Lebanon, VA 24266	0.05 acres 1/10 of 0.54 acres	0.1095%
(b.3) Linda L. Cruey P.O. Box 75 Bandy, VA 24602	0.05 acres 1/10 of 0.54 acres	0.1095%
(b.4) Jewell N. Casey P.O. Box 1711 Cedar Bluff, VA 24609	0.05 acres 1/10 of 0.54 acres	0.1095%
(b.5) Douglas Wayne Jackson Heirs, Devisees, Successors or Assigns		
(b.5.1) Rosa Lee Jackson 2517 Pine Creek Rd Swords Creek, VA 24649	0.05 acres 1/10 of 0.54 acres	0.1095%
- OR -		

Exhibit E
Unit AV-122
Docket #VGOB 03-1118-1219-01
List of Conflicting Owners/Claimants that require escrow
(49.32 Acre Unit)

	Acres in Unit	Interest in Unit
(1) Commonwealth of Virginia Dept. of Transportation 870 Bonham Road Bristol, VA 24201-2002	0.54 acres	1.0949%

Tract #1G, 0.93 acres

Only 1/5 interest should be escrowed

COAL OWNERSHIP

(1) Swords Creek Land Partnership, Tr.21 P.O. Box 29 Tazewell, VA 24651	0.93 acres	1.8856%
---	------------	---------

OIL & GAS OWNERSHIP

(1) Jerry L. Plaster, et al. (36 Acre Tract)	0.93 acres	1.8856%
(b) Ruby P. Whited 116 Rodeo Rd. Raven, VA 24639-9396	0.19 acres 1/5 of 0.93 acres	0.3771%

Tract #1H, 0.10 acres

Escrow due to Title Conflict

COAL OWNERSHIP

(1) Swords Creek Land Partnership, Tr.21 P.O. Box 29 Tazewell, VA 24651	0.10 acres	0.2028%
---	------------	---------

OIL & GAS OWNERSHIP

(1) Jerry L. Plaster, et al. (0.11 Acre Tract)	0.10 acres	0.2028%
(a) Jerry Lee Plaster Rt. 1, Box 367 Swords Creek, VA 24649	0.08 acres 4/5 of 0.10 acres	0.1622%
(b) Ruby P. Whited 116 Rodeo Rd. Raven, VA 24639-9396	0.02 acres 1/5 of 0.10 acres	0.0406%

- OR -

(1) Commonwealth of Virginia Dept. of Transportation 870 Bonham Road Bristol, VA 24201-2002	0.10 acres	0.2028%
--	------------	---------

Tract #1J, 0.17 acres

Escrow due to Title Conflict

COAL OWNERSHIP

(1) Swords Creek Land Partnership, Tr.21 P.O. Box 29 Tazewell, VA 24651	0.17 acres	0.3447%
---	------------	---------

OIL & GAS OWNERSHIP

(1) Jackie Richardson, et al. (0.19 Acre Tract)	0.17 acres	0.3447%
(a) Jackie Richardson 3700 Pine Creek Rd. Swords Creek, VA 24649	0.085 acres 1/2 of 0.17 acres	0.1723%

Exhibit E
 Unit AV-122
 Docket #VGOB 03-1118-1219-01
 List of Conflicting Owners/Claimants that require escrow
 (49.32 Acre Unit)

	Acres in Unit	Interest in Unit
(b) Phyllis Ann Richardson 3700 Pine Creek Rd. Swords Creek, VA 24649	0.085 acres 1/2 of 0.17 acres	0.1723%
- OR -		
(1) Commonwealth of Virginia Dept. of Transportation 870 Bonham Road Bristol, VA 24201-2002	0.17 acres	0.3447%
<u>TOTAL CONFLICTS:</u>		
	Acreage in Unit	2.38
	Percentage of Unit	4.8256%

Exhibit EE
Unit AV-122
Docket #VGOB 03-1118-1219-01
List of Conflicting Owners/Claimants with Royalty Split Agreements
(49.32 Acre Unit)

	Acres in Unit	Interest in Unit	Percent of Escrow
<u>Tract #1A, 20.60 acres</u>			
<u>COAL OWNERSHIP</u>			
(1) Swords Creek Land Partnership, Tr.21 P.O. Box 29 Tazewell, VA 24651	20.60 acres	41.7680%	<i>n/a</i>
<u>OIL & GAS OWNERSHIP</u>			
(1) Edith R. Plaster, et al. (107.11 acre tract)	20.60 acres	41.7680%	<i>n/a</i>
(a) Edith Plaster Box 103 Nickle Road Swords Creek, VA 24649	10.30 acres 1/2 of 20.60 acres	20.8840%	<i>n/a</i>
(b) Rose Jackson Heirs, Devisees, Successors or Assigns			
(b.1) Shirley Jamison 3414 Pine Creek Rd. Swords Creek, VA 24649	2.06 acres 1/10 of 20.60 acres	4.1768%	<i>n/a</i>
(b.2) Janet L. McGlothlin 731 Donald C. Moore Drive Lebanon, VA 24266	2.06 acres 1/10 of 20.60 acres	4.1768%	<i>n/a</i>
(b.3) Linda L. Cruey P.O. Box 75 Bandy, VA 24602	2.06 acres 1/10 of 20.60 acres	4.1768%	<i>n/a</i>
(b.4) Jewell N. Casey P.O. Box 1711 Cedar Bluff, VA 24609	2.06 acres 1/10 of 20.60 acres	4.1768%	<i>n/a</i>
(b.5) Douglas Wayne Jackson Heirs, Devisees, Successors, or Assigns			
(b.5.1) Rosa Lee Jackson 2517 Pine Creek Rd Swords Creek, VA 24649	2.06 acres 1/10 of 20.60 acres	4.1768%	<i>n/a</i>
<u>Tract #1B, 5.32 acres</u>			
<u>COAL OWNERSHIP</u>			
(1) Swords Creek Land Partnership, Tr.21 P.O. Box 29 Tazewell, VA 24651	5.32 acres	10.7867%	<i>n/a</i>
<u>OIL & GAS OWNERSHIP</u>			
(1) Joann Richardson, et al. (previously Dennis Richardson) (50 Acre Tract)	5.32 acres	10.7867%	<i>n/a</i>
(a) Dennis Richardson Heirs, Devisees, Successors or Assigns			
(a.1) Joann Richardson 122 Kincora Dr. Bucyrus, OH 44820-8643	2.660 acres 1/2 of 5.32 acres	5.3933%	<i>n/a</i>
(b) Shirley White Heirs, Devisees, Successors or Assigns			
(b.1) Randall White Heirs, Devisees, Successors or Assigns			
(b.1.1) Kimberly White 111 S. Monte Vista Dr. Glade Springs, VA 24340	0.222 acres 1/24 of 5.32 acres	0.4494%	<i>n/a</i>
(b.1.2) Randall Wayne White, Jr. 547 Tanglewood Dr. Glade Springs, VA 24340	0.111 acres 1/48 of 5.32 acres	0.2247%	<i>n/a</i>

Exhibit EE
Unit AV-122
Docket #VGOB 03-1118-1219-01
List of Conflicting Owners/Claimants with Royalty Split Agreements
(49.32 Acre Unit)

	Acres in Unit	Interest in Unit	Percent of Escrow
(b.1.3) Anne Elizabeth Byrd White 36 Locust St. Wading River, NY 11792	0.111 acres 1/48 of 5.32 acres	0.2247%	n/a
(b.1.4) Laura Katherine White 111 S. Monte Vista Dr. Glade Springs, VA 24340	0.111 acres 1/48 of 5.32 acres	0.2247%	n/a
(b.1.5) Jeremy Russell White 111 S. Monte Vista Dr. Glade Springs, VA 24340	0.111 acres 1/48 of 5.32 acres	0.2247%	n/a
(b.2) Ulys C. White P.O. Box 131 Jewell Ridge, VA 24622	0.665 acres 1/8 of 5.32 acres	1.3483%	n/a
(b.3) Dewey N. White 810 Matney Rd. Cedar Bluff, VA 24609	0.665 acres 1/8 of 5.32 acres	1.3483%	n/a
(b.4) Kimberly Blankenship 578 Matney Cedar Bluff, VA 24606	0.665 acres 1/8 of 5.32 acres	1.3483%	n/a

Tract #1C, 0.28 acres

COAL OWNERSHIP

(1) Swords Creek Land Partnership, Tr.21 P.O. Box 29 Tazewell, VA 24651	0.28 acres	0.5677%	n/a
---	------------	---------	-----

OIL & GAS OWNERSHIP

(1) Edith R. Plaster, et al. (0.49 Acre Tract)	0.28 acres	0.5677%	n/a
(a) Edith Plaster Box 103 Nickle Road Swords Creek, VA 24649	0.140 acres 1/2 of 0.28 acres	0.2839%	n/a
(b) Rose Jackson Heirs, Devisees, Successors or Assigns			
(b.1) Shirley Jamison 3414 Pine Creek Rd. Swords Creek, VA 24649	0.028 acres 1/10 of 0.28 acres	0.0568%	n/a
(b.2) Janet L. McGlothlin 731 Donald C. Moore Drive Lebanon, VA 24266	0.028 acres 1/10 of 0.28 acres	0.0568%	n/a
(b.3) Linda L. Cruey P.O. Box 75 Bandy, VA 24602	0.028 acres 1/10 of 0.28 acres	0.0568%	n/a
(b.4) Jewell N. Casey P.O. Box 1711 Cedar Bluff, VA 24609	0.028 acres 1/10 of 0.28 acres	0.0568%	n/a
(b.5) Douglas Wayne Jackson Heirs, Devisees, Successors or Assigns			
(b.5.1) Rosa Lea Jackson 2517 Pine Creek Rd. Swords Creek, VA 24649	0.028 acres 1/10 of 0.28 acres	0.0568%	n/a

Tract #1E, 1.26 acres

COAL OWNERSHIP

(1) Swords Creek Land Partnership, Tr.21 P.O. Box 29 Tazewell, VA 24651	1.26 acres	2.5547%	14.8936%
---	------------	---------	----------

Exhibit EE
Unit AV-122
Docket #VGDB 03-1118-1219-01
List of Conflicting Owners/Claimants w/lt Royalty Split Agreements
(49.32 Acre Unit)

	Acres in Unit	Interest in Unit	Percent of Escrow
<u>OIL & GAS OWNERSHIP</u>			
(1) Jerry Lee Plaster Rt. 1, Box 367 Swords Creek, VA 24649 (1.50 Acre Tract)	1.26 acres	2.5547%	14.8936%
<u>Tract #1G, 0.93 acres</u>			
<u>COAL OWNERSHIP</u>			
(1) Swords Creek Land Partnership, Tr.21 P.O. Box 29 Tazewell, VA 24651	0.93 acres	1.8866%	8.7943%
<u>OIL & GAS OWNERSHIP</u>			
(1) Jerry L. Plaster, et al. (36 Acre Tract)	0.93 acres	1.8856%	
(a) Jerry Lee Plaster Rt. 1, Box 367 Swords Creek, VA 24649	0.74 acres 4/5 of 0.93 acres	1.5085%	8.7943%
<u>Tract #1I, 0.59 acres</u>			
<u>COAL OWNERSHIP</u>			
(1) Swords Creek Land Partnership, Tr.21 P.O. Box 29 Tazewell, VA 24651	0.59 acres	1.1963%	6.9740%
<u>OIL & GAS OWNERSHIP</u>			
(1) Jackie Richardson, et al. (11 Acre Tract)	0.59 acres	1.1963%	
(a) Jackie Richardson 3700 Pine Creek Rd. Swords Creek, VA 24649	0.295 acres 1/2 of 0.59 acres	0.5981%	3.4870%
(b) Phyllis Ann Richardson 3700 Pine Creek Rd. Swords Creek, VA 24649	0.295 acres 1/2 of 0.59 acres	0.5981%	3.4870%
<u>Tract #1K, 9.49 acres</u>			
<u>COAL OWNERSHIP</u>			
(1) Swords Creek Land Partnership, Tr.21 P.O. Box 29 Tazewell, VA 24651	9.49 acres	19.2417%	n/a
<u>OIL & GAS OWNERSHIP</u>			
(1) Edith Plaster 103 Nickle Road Swords Creek, VA 24649	9.49 acres	19.2417%	n/a
<u>TOTAL CONFLICTS RESOLVED:</u>			
	Acreage in Unit	38.28	
	Percentage of Unit	77.6237%	

10/25/2007	22061	\$19.93
1/25/2008	27077	\$37.20
3/25/2008	30161	\$34.99
5/25/2008	33390	\$44.25
6/25/2008	35097	\$25.86
7/25/2008	36875	\$36.30
8/25/2008	38658	\$39.52
9/25/2008	40472	\$45.99
10/25/2008	42592	\$31.98
11/25/2008	46060	\$29.05
12/25/2008	48092	\$27.19
2/25/2009	52892	\$51.73
4/25/2009	56235	\$39.60
6/25/2009	59170	\$27.58
9/25/2009	63639	\$37.05
11/19/2009	67501	\$19.05
1/18/2010	70564	\$28.67
3/22/2010	73880	\$43.19
5/19/2010	77435	\$40.05
7/20/2010	80625	\$29.10
9/22/2010	83761	\$33.43
10/19/2010	86644	\$17.81

7/31/07	\$0.00	\$4.90			\$0.00			\$4.90	\$711.31	\$708.35	-\$2.96
8/31/07	\$0.00	\$2.41			\$0.00			\$2.41	\$713.72	\$710.76	-\$2.96
9/30/07	\$0.00	\$3.82			\$0.00			\$3.82	\$717.54	\$714.58	-\$2.96
10/31/07	\$0.00	\$2.40			\$0.00			\$2.40	\$719.94	\$736.91	\$16.97
11/30/07	\$19.93	\$2.55			\$0.00			\$2.55	\$742.42	\$739.46	-\$2.96
12/31/07	\$0.00	\$2.35			\$0.00				\$744.77	\$739.46	-\$5.31
1/31/08	\$37.20	\$1.90			\$0.00			\$1.90	\$783.87	\$778.56	-\$5.31
2/29/08	\$0.00	\$1.68			\$0.00				\$785.55	\$778.56	-\$6.99
3/31/08	\$34.99	\$1.47			\$0.00			\$1.47	\$822.01	\$815.02	-\$6.99
4/30/08	\$0.00	\$1.15			\$0.00			\$1.15	\$823.16	\$816.17	-\$6.99
5/31/08	\$44.25	\$0.95			\$0.00			\$0.95	\$868.36	\$861.37	-\$6.99
6/30/08	\$25.86	\$1.00			\$0.00			\$1.00	\$895.22	\$888.23	-\$6.99
7/31/08	\$36.30	\$0.99			\$0.00			\$0.99	\$932.51	\$925.52	-\$6.99
8/31/08	\$39.52	\$1.31			\$0.00			\$1.31	\$973.34	\$966.35	-\$6.99
9/30/08	\$45.99	\$1.21			\$0.00			\$1.21	\$1,020.54	\$1,013.55	-\$6.99
10/31/08	\$31.98	\$1.02			\$0.00			\$1.02	\$1,053.54	\$1,046.55	-\$6.99
11/30/08	\$29.05	\$1.39			\$0.00			\$1.39	\$1,083.98	\$1,076.99	-\$6.99
12/31/08	\$27.19	\$0.58			\$0.00			\$0.58	\$1,111.75	\$1,104.76	-\$6.99
1/1/09	\$0.00	\$0.05			\$0.00			\$0.05	\$1,111.80	\$1,104.81	-\$6.99
2/28/09	\$51.73	(\$0.10)			\$0.00			(\$0.10)	\$1,163.43	\$1,156.44	-\$6.99
3/31/09	\$0.00	\$0.29			\$0.00			\$0.29	\$1,163.72	\$1,156.73	-\$6.99
4/30/09	\$39.60	(\$0.18)			\$0.00			(\$0.18)	\$1,203.14	\$1,196.15	-\$6.99
5/31/09	\$0.00	(\$0.19)			\$0.00			(\$0.19)	\$1,202.95	\$1,195.96	-\$6.99
6/30/09	\$27.58	(\$0.20)			\$0.00			(\$0.20)	\$1,230.33	\$1,223.34	-\$6.99
7/31/09	\$0.00	(\$0.20)			\$0.00			(\$0.20)	\$1,230.13	\$1,223.14	-\$6.99
8/31/09	\$0.00	(\$0.12)			\$0.00			(\$0.12)	\$1,230.01	\$1,223.02	-\$6.99
9/30/09	\$37.05	(\$0.08)			\$0.00			(\$0.08)	\$1,266.98	\$1,259.99	-\$6.99
10/31/09	\$0.00	(\$0.10)			\$0.00			(\$0.10)	\$1,266.88	\$1,259.89	-\$6.99
11/30/09	\$19.05	(\$0.09)			\$0.00			(\$0.09)	\$1,285.84	\$1,278.85	-\$6.99
12/31/09	\$0.00	(\$0.36)			\$0.00			(\$0.36)	\$1,285.48	\$1,278.49	-\$6.99
1/1/10	\$28.67	\$0.24		\$0.00	\$0.00			\$0.24	\$1,314.00	\$1,307.40	-\$6.60
2/1/10	\$0.00	\$0.25		(\$0.11)	\$0.00			\$0.14	\$1,314.14	\$1,307.54	-\$6.60
3/1/10	\$43.19	\$0.28		(\$0.11)	\$0.00	\$0.00		\$0.17	\$1,357.50	\$1,350.90	-\$6.60
4/1/10	\$0.00	\$0.30		(\$0.11)	\$0.00			\$0.19	\$1,357.69	\$1,351.09	-\$6.60
5/1/10	\$40.05	\$0.27		(\$0.11)	\$0.00			\$0.16	\$1,397.90	\$1,391.30	-\$6.60
6/1/10	\$0.00	\$0.29		(\$0.12)	\$0.00	(\$1.24)		(\$1.07)	\$1,396.83	\$1,390.23	-\$6.60
7/1/10	\$29.10		\$0.29	\$0.04	(\$0.12)	\$0.00		\$0.21	\$1,426.14	\$1,419.54	-\$6.60
8/1/10	\$0.00		\$0.25	\$0.10	(\$0.12)	\$0.00		\$0.23	\$1,426.37	\$1,419.77	-\$6.60
9/1/10	\$33.43		\$0.23	\$0.14	(\$0.12)	\$0.00		\$0.25	\$1,460.05	\$1,453.45	-\$6.60
10/1/10	\$17.81		\$0.22	\$0.20	(\$0.12)	\$0.00	(\$1.60)	(\$1.30)	\$1,476.56	\$1,469.96	-\$6.60

