

BEFORE THE VIRGINIA GAS AND OIL BOARD

PETITIONER: CNX Gas Company LLC

DIVISION OF GAS AND OIL

DOCKET NO: VGOB 98-0421-0649-06

**RELIEF SOUGHT: (1) DISBURSEMENT FROM
ESCROW REGARDING TRACT(S) A portion of 5
(2) AND AUTHORIZATION FOR DIRECT
PAYMENT OF ROYALTIES**

HEARING DATE: March 19, 2013

DRILLING UNIT: S37

BUCHANAN COUNTY, VIRGINIA

PETITION FOR ORDER OF DISBURSEMENT OF ESCROW FUNDS

1. Petitioner and its counsel

Petitioner is CNX Gas Company LLC, 2481 John Nash Blvd, Bluefield, WV 24701, (304)323-6500. Petitioner's counsel is Mark A. Swartz, Swartz Law Offices, 601 Sixth Avenue, Suite 201, P.O. Box 1808, St. Albans, WV 25177-1808..

2. Relief Sought

Disbursement from escrow regarding a portion of Tract 5

3. Legal Authority

Va. Code Ann. § 45.1-361.1 et seq., 4 VAC 25-160-140., and relevant Virginia Gas and Oil Board Orders ("Board") heretofore promulgated pursuant to law.

4. Type of Well(s)

Coalbed Methane

5. Factual basis for relief requested

(1) the disbursement of escrowed funds heretofore deposited with the Board's Escrow Agent(s) attributable to a portion of Tract(s) 5 as depicted upon the annexed Exhibit A-1; (Royalties currently being paid under Buchanan No.1 SGU2, VGOB 08-1118-2367)

6. Attestation

The foregoing Petition to the best of my knowledge, information, and belief is true and correct.

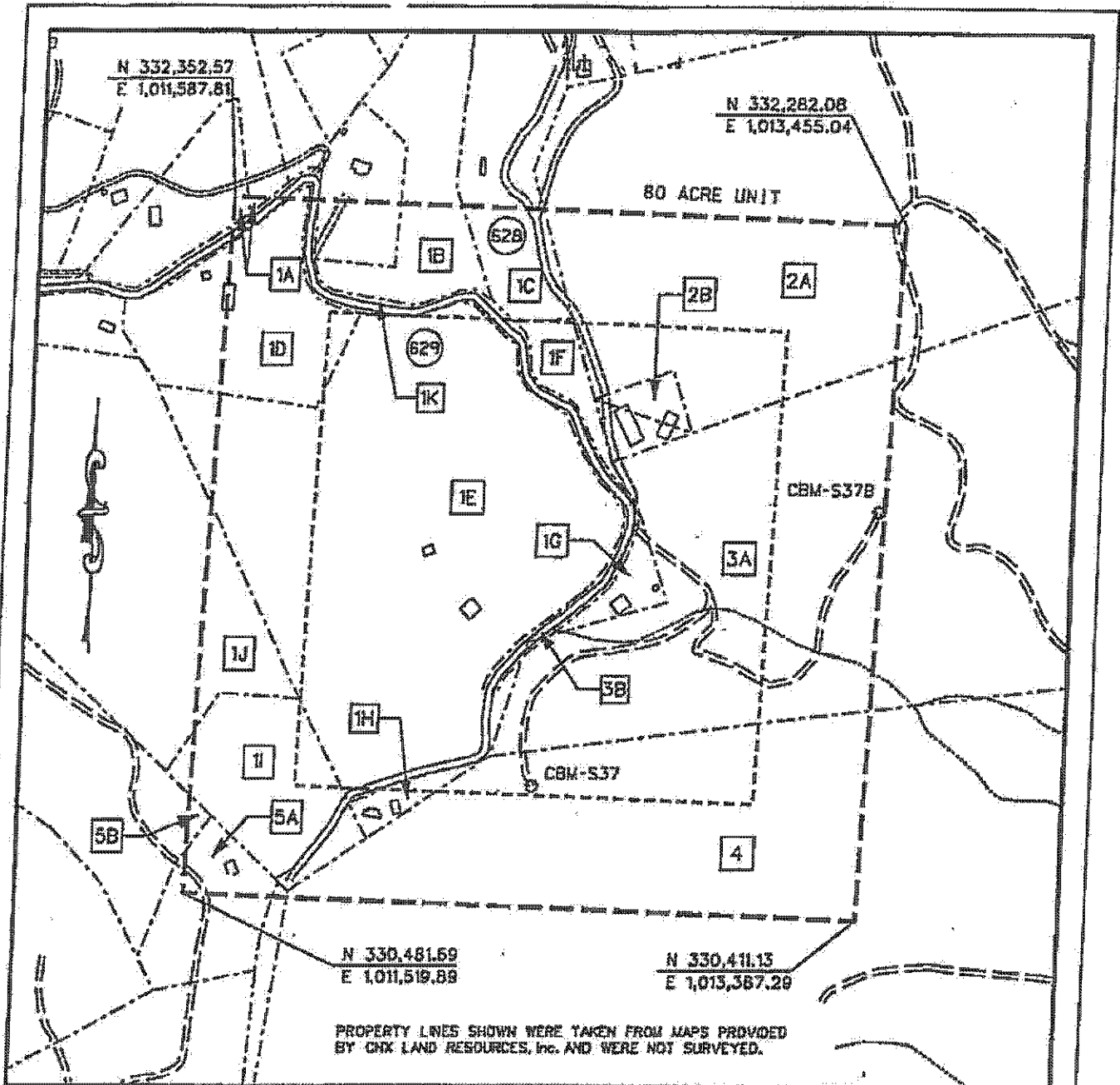

PROPERTY LINES SHOWN WERE TAKEN FROM MAPS PROVIDED BY CNX LAND RESOURCES, Inc. AND WERE NOT SURVEYED.

EXHIBIT A
 OAKWOOD FIELD UNIT S-37
 FORCE POOLING
 VGDB-98-0421-0649-02

Company CNX Gas Company, LLC. Well Name and Number UNIT 537
 Tract No. _____ Elevation _____ Quadrangle Green Mountain 10955
 County Buchanan District Garden Scale: 1" = 300' Date 11/1/03
 This plat is a new plat X; an updated plat _____; or a final plat No. _____

Form DGO-60-7
 Rev. 9/91

Claude D. Nadeau
 Licensed Professional Engineer or Licensed Land Surveyor

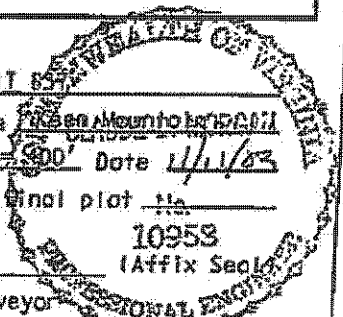

5

CNX Gas Company LLD
UNIT S-37
Tract Identification

1. G.W. Gillespie Estate, Inc., et al – All Minerals
Reserve Coal Properties Company – Coal Below Tiller Seam Leased
Jewell Smokeless Coal Corporation – Coal In Jawbone Seam Leased
CNX Gas Company L.L.C - CBM Leased
38.78 acres 48.4750%
- 1A. Bobby J. Matney, et ux – Surface
1B. Frank Horn – Surface
1C. Lonnie Honaker – Surface
1D. Melissa Vandyke – Surface
1E. Ethel Burke – Surface
1F. Frank Horn – Surface
1G. Raymond Davis – Surface
1H. Harold Osborne – Surface
1I. Roby Horn – Surface
1J. Jimmy L. Horn – Surface
1K. Commonwealth of Virginia - Surface
2. Carl F. Metcalf Estate – All Minerals
Consolidation Coal Company – Coal Below Jawbone Leased
CNX Gas Company L.L.C – Oil, Gas and CBM Leased
10.46 acres 13.0750%
- 2A. New Garden Coal Company - Surface
2B. Horn Mountain Free Pentecostal Church - Surface
3. R.O. Vandyke Heirs – All Minerals
Consolidation Coal Company – Coal Below Drainage Leased
CNX Gas Company L.L.C – Oil, Gas and CBM Leased
15.77 acres 19.7125%
- 3A. New Garden Coal Company – Surface
3B. Commonwealth of Virginia - Surface
4. Coal Mountain Mining Company, L.L.P. Tr. 26 (1,355 Acre Tract) – Fee
Consolidation Coal Company – Below Drainage Coal Leased
A.T. Massey – Above Drainage Coal Leased
CNX Gas Company L.L.C – Oil, Gas and CBM Leased
13.99 acres 17.4875%
5. Hurt McGuire Land Trust (William P. Stilwell 143.6 Acre Tract) - Coal
Consolidation Coal Company - Below Drainage Coal Leased
A. T. Massey - Above Drainage Coal Leased
CNX Gas Company L.L.C - CBM Leased
Linkous Horn Heirs – All Minerals except Coal
CNX Gas Company L.L.C - Oil, Gas and CBM Leased (10%)
1.00 acres 1.2500%
- 5A. Willard Osborne – Surface
5B. Arlen Osborne - Surface

Exhibit E
Unit S-37
Docket # VGOB-98-0421-0649-06
List of Conflicting Owners/Claimants that require escrow

	Acres in Unit	Percent of Unit	Division of Interest in	
			8-Right 16.41221%	9-Right 9.54198%
<u>Tract #5, 1.00 acres</u>				
<u>COAL OWNERSHIP</u>				
(1) Hurt McGuire Land Trust c/o Charles Green P.O. Box 1067 Bluefield, VA 24605	1.00 acres	1.2500%	0.20515%	0.11927%
<u>OIL & GAS OWNERSHIP</u>				
Linkous Horn Heirs, Devisees, Successors or Assigns	1.00 acres	1.2500%	0.20515%	0.11927%
(1) Arizona Osborne Heirs, Devisees, Successors or Assigns				
(a) Sidney Smith 1911 McVitty Road Salem, VA 24153	0.0333 acres 1/30 of 1.00 acres	0.0417%	0.00684%	0.00398%
(b) Kenneth R. Osborne 848 Peyton Street Roanoke, VA 24019	0.0333 acres 1/30 of 1.00 acres	0.0417%	0.00684%	0.00398%
(c) Martha Guilliams 1911 McVitty Road Salem, VA 24153	0.0333 acres 1/30 of 1.00 acres	0.0417%	0.00684%	0.00398%
(2) Lydia Blankenship Heirs, Devisees, Successors or Assigns				
(a) Mary Jane Keen 1077 Longwall LN Raven, VA 24639	0.0091 acres 1/110 of 1.00 acres	0.0114%	0.00187%	0.00108%
(b) Shirley Keen 1685 Honaker Branch Road Raven, VA 24639	0.0091 acres 1/110 of 1.00 acres	0.0114%	0.00187%	0.00108%
(c) Patsy Moore 6985 Horn Mountain Road Raven, VA 24639	0.0091 acres 1/110 of 1.00 acres	0.0114%	0.00187%	0.00108%
<i>Royalty Split Agreements have been executed, but are in dispute. Royalties attributable to this interest are currently being escrowed.</i>				
(d) Brenda Sue Justice PO Box 522 Keen Mountain, VA 24624	0.0091 acres 1/110 of 1.00 acres	0.0114%	0.00187%	0.00108%
<i>Royalty Split Agreements have been executed, but are in dispute. Royalties attributable to this interest are currently being escrowed.</i>				
(e) James R. Osborne P.O. Box 484 Keen Mountain, VA 24624	0.0091 acres 1/110 of 1.00 acres	0.0114%	0.00187%	0.00108%
<i>Royalty Split Agreements have been executed, but are in dispute. Royalties attributable to this interest are currently being escrowed.</i>				

Exhibit E
Unit S-37
Docket # VGOB-98-0421-0649-06
List of Conflicting Owners/Claimants that require escrow

	Acres in Unit	Percent of Unit	Division of Interest in	
			8-Right 16.41221%	9-Right 9.54198%
(f) Clifford Osborne Heirs, Devisees, Successors or Assigns				
(f.1) Phyllis W. Osborne 1109 Moore Rd. Raven, VA 24639	0.0091 acres 1/110 of 1.00 acres	0.0114%	0.00187%	0.00108%
<i>Royalty Split Agreements have been executed, but are in dispute. Royalties attributable to this interest are currently being escrowed.</i>				
(g) Ronnie Osborne Box 12 Oakwood, VA 24631				
	0.0091 acres 1/110 of 1.00 acres	0.0114%	0.00187%	0.00108%
<i>Royalty Split Agreements have been executed, but are in dispute. Royalties attributable to this interest are currently being escrowed.</i>				
(h) Charles M. Osborne 216 Plantation Drive Richlands, VA 24641				
	0.0091 acres 1/110 of 1.00 acres	0.0114%	0.00187%	0.00108%
<i>Royalty Split Agreements have been executed, but are in dispute. Royalties attributable to this interest are currently being escrowed.</i>				
(i) Richard Osborne P. O. Box 585 Keen Mountain, VA 24624				
	0.0091 acres 1/110 of 1.00 acres	0.0114%	0.00187%	0.00108%
<i>Royalty Split Agreements have been executed, but are in dispute. Royalties attributable to this interest are currently being escrowed.</i>				
(j) William Osborne Heirs, Devisees, Successors or Assigns				
(j.1) Ruth Keen (Deed of Gift to Joyce Lineberry Mae 3/16/03)				
(j.1.1) Joyce Lineberry Mae c/o Rose Mae P.O. Box 172 Cooleemee, NC 27014	0.0091 acres 1/110 of 1.00 acres	0.0114%	0.00187%	0.00108%
<i>Royalty Split Agreements have been executed, but are in dispute. Royalties attributable to this interest are currently being escrowed.</i>				
(k) John David Osborne Heirs, Devisees, Successors or Assigns				
(k.1) Darlene B. Osborne 1055 Mapleleaf Hollow Raven, VA 24639	0.0091 acres 1/110 of 1.00 acres	0.0114%	0.00187%	0.00108%
<i>Royalty Split Agreements have been executed, but are in dispute. Royalties attributable to this interest are currently being escrowed.</i>				
(3) Henry Horn Heirs, Devisees, Successors or Assigns				

Exhibit E
Unit S-37
Docket # VGOB-98-0421-0649-06
List of Conflicting Owners/Claimants that require escrow

	Acres in Unit	Percent of Unit	Division of Interest in	
			8-Right 16.41221%	9-Right 9.54198%
(a) Perry W. Horn P.O. Box 33 Raven, VA 24639	0.0217 acres 13/600 of 1.00 acres	0.0271%	0.00444%	0.00258%
(4) Thelma H. Osborne Heirs, Devisees, Successors or Assigns				
(a) Paul Junior Osborne P.O. Box 60 Richlands, VA 24641	0.0333 acres 1/30 of 1.00 acres	0.0417%	0.00684%	0.00398%
(b) Curtis McCoy Osborne P.O. Box 31 Raven, VA 24639	0.0333 acres 1/30 of 1.00 acres	0.0417%	0.00684%	0.00398%
(c) Barbara Joyce Harmon P.O. Box 174 North Tazewell, VA 24630	0.0333 acres 1/30 of 1.00 acres	0.0417%	0.00684%	0.00398%
(10) Carl Horn Heirs, Devisees, Successors or Assigns				
(a) Marilyn Taylor PO Box 285 Pounding Mill, VA 24637	0.1000 acres 1/10 of 1.00 acres	0.1250%	0.02052%	0.01193%
		Acreage in Unit Percentage of Unit	0.4217	0.5271%

Exhibit EE
Unit S-37
Docket # VGOB-98-0421-0649-06
List of Conflicting Owners/Claimants with Royalty Split Agreements

	Acres in Unit	Interest in Unit	Division of Interest in		Percent of Escrow
			8-Right 16.41221%	9-Right 9.54198%	
<u>Tract #5, 1.00 acres</u>					
<u>COAL OWNERSHIP</u>					
(1) Hurt McGuire Land Trust c/o Charles Green P.O. Box 1067 Bluefield, VA 24605	1.00 acres	1.2500%	0.20515%	0.11927%	9.5841%
<u>OIL & GAS OWNERSHIP</u>					
Linkous Horn Heirs, Devisees, Successors or Assigns	1.00 acres	1.2500%	0.20515%	0.11927%	
(b) Larry M. Horn Heirs, Devisees, Successors or Assigns	<i>Interest goes to siblings</i>				
(c) Ivory Horn Heirs, Devisees, Successors or Assigns					
(c.1) Margaret E. Dye 262 Arch Barrett Drive Rosedale, VA 24280	0.0206 acres 37/1800 of 1.00 acres	0.0257%	0.00403%	0.00266%	n/a
(c.2) Nellie A. Maynard P.O. Box 296 Raven, VA 24639	0.0206 acres 37/1800 of 1.00 acres	0.0257%	0.00403%	0.00266%	n/a
(c.3) Tammy D. Boyd Street 195 Taylor Circle Raven, VA 24639	0.0206 acres 37/1800 of 1.00 acres	0.0257%	0.00403%	0.00266%	n/a
(c.4) Patricia D. Horton 200 Birch Street Raven, VA 24639	0.0056 acres 1/180 of 1.00 acres	0.0069%	0.00114%	0.00066%	n/a
(c.5) Danny W. Elder P.O. Box 748 Raven, VA 24639	0.0056 acres 1/180 of 1.00 acres	0.0069%	0.00109%	0.00072%	n/a
(c.6) Robert G. Elder 229 Horton Crest Drive #15 Richlands, VA 24641	0.0056 acres 1/180 of 1.00 acres	0.0069%	0.00109%	0.00072%	n/a
(5) Joseph P. Horne 492 Gray Branch Road Cedar Bluff, VA 24609	0.1000 acres 1/10 of 1.00 acres	0.1250%	0.02052%	0.01193%	n/a
(6) Nancy H. Stilwell 140 Rasnake Road North Tazewell, VA 24630	0.1000 acres 1/10 of 1.00 acres	0.1250%	0.02052%	0.01193%	n/a
(7) Earnest Horn Heirs, Devisees, Successors or Assigns					
(a) Dorothy Horn Heirs, Devisees, Successors or Assigns					
Balford Daniel Perkins Heirs, Devisees Successors or Assigns					
(a.1) Wesley D. Perkins 305 Bane Bottom Avenue Cedar Bluff, VA 24609	0.0500 acres 1/20 of 1.00 acres	0.0625%	0.00981%	0.00647%	4.7920%

Exhibit EE
Unit S-37
Docket # VGOB-98-0421-0649-06
List of Conflicting Owners/Claimants with Royalty Split Agreements

		Acres in Unit	Interest in Unit	Division of Interest in		Percent of Escrow
				8-Right	9-Right	
			16.41221%	9.54198%		
Entitled to 1/2 of Royalties by Deed of Gift						
	Tania Yvonne Hess 195 Anglenwood Lane Cedar Bluff, VA 24609	0.0500 acres 1/20 of 1.00 acres	0.0625%	0.00981%	0.00647%	4.7920%
(8)	Martha Smith P. O. Box 395 Max Meadows, VA 24360	0.1000 acres 1/10 of 1.00 acres	0.1250%	0.02052%	0.01193%	n/a
(9)	Sarah K. Day 905 Valley View Drive Pearisburg, VA 24134	0.1000 acres 1/10 of 1.00 acres	0.1250%	0.02052%	0.01193%	n/a
				Acreage in Unit	0.5783	
				Percentage of Unit		0.7229%

Exhibit J
Unit S37 Revenue Check Detail
VG08 98-0421-0649

CNX Deposit Information			Energy Fund 0318														
Check Date	Check Number	Total	Date	Estow Royalty Deposit	Income	\$ Mined Int	CD-RS Int	Fee	Distributions	Corrections	Audit Costs	Gen/Class	Royalty Bonus	Total Int. and Fees	Bank Balance	Running Balance	Difference
11/23/1999	NULL	\$57.93	12/31/1999	\$57.93	\$0.02									\$0.00	\$57.91	\$57.91	\$57.93
1/23/2000	NULL	\$3.09	*No data											\$0.00	\$61.04	\$61.04	\$57.93
2/25/2000	5058973	\$47.23	*No data											\$0.00	\$98.63	\$98.63	\$57.93
5/25/2000	NULL	\$37.96	*No data											\$0.00	\$145.86	\$145.86	\$57.93
6/23/2000	NULL	\$26.87	*No data											\$0.00	\$183.92	\$183.92	\$57.93
8/25/2000	NULL	\$47.45	*No data											\$0.00	\$210.69	\$210.69	\$57.93
9/25/2000	NULL	\$28.62	*No data											\$0.00	\$238.14	\$238.14	\$57.93
11/21/2000	NULL	\$51.42	*No data											\$0.00	\$289.75	\$289.75	\$57.93
12/22/2000	NULL	\$34.82	12/31/2000	\$34.82	\$1.39				\$0.00					\$0.00	\$342.77	\$342.77	\$57.93
1/25/2001	NULL	\$28.06	1/31/2001	\$28.06	\$1.45				\$0.00					\$0.00	\$375.38	\$375.38	\$57.93
2/23/2001	NULL	\$20.30	2/28/2001	\$20.30	\$2.76				\$0.00					\$0.00	\$404.89	\$404.89	\$57.93
3/23/2001	NULL	\$66.36	3/31/2001	\$66.36	\$1.41				\$0.00					\$0.00	\$477.95	\$477.95	\$57.93
4/25/2001	NULL	\$38.80	*No data											\$0.00	\$511.66	\$511.66	\$57.93
5/25/2001	NULL	\$34.94	*No data											\$0.00	\$584.52	\$584.52	\$57.93
6/25/2001	NULL	\$37.38	5/31/2001	\$34.94	\$1.49				\$0.00					\$0.00	\$620.95	\$620.95	\$57.93
7/25/2001	NULL	\$32.72	6/30/2001	\$37.38	\$1.33				\$0.00					\$0.00	\$627.19	\$627.19	\$57.93
8/30/2001	NULL	\$23.30	7/31/2001	\$32.72	\$1.47				\$0.00					\$0.00	\$661.38	\$661.38	\$57.93
9/25/2001	NULL	\$40.56	8/31/2001	\$23.30	\$1.48				\$0.00					\$0.00	\$693.55	\$693.55	\$57.93
11/21/2001	NULL	\$25.98	9/30/2001	\$40.56	\$1.17				\$0.00					\$0.00	\$718.63	\$718.63	\$57.93
1/25/2002	NULL	\$41.18	10/31/2001	\$0.00	\$1.05				\$0.00					\$0.00	\$727.89	\$727.89	\$57.93
2/25/2002	NULL	\$25.34	11/30/2001	\$0.00	\$0.00				\$0.00					\$0.00	\$728.94	\$728.94	\$57.93
4/25/2002	16451	\$33.56	12/31/2001	\$0.00	\$0.91				\$0.00					\$0.00	\$755.77	\$755.77	\$57.93
6/25/2002	17966	\$33.56	1/31/2002	\$0.00	\$0.44				\$0.00					\$0.00	\$756.68	\$756.68	\$57.93
8/23/2002	19155	\$37.87	1/31/2002	\$0.00	\$0.44				\$0.00					\$0.00	\$783.20	\$783.20	\$57.93
1/24/2003	23013	\$84.02	1/31/2002	\$0.00	\$0.54				\$0.00					\$0.00	\$788.84	\$788.84	\$57.93
2/25/2003	23701	\$49.20	2/28/2002	\$41.18	\$0.40				\$0.00					\$0.00	\$798.80	\$798.80	\$57.93
4/25/2003	25334	\$45.62	3/31/2002	\$25.34	\$0.47				\$0.00					\$0.00	\$803.99	\$803.99	\$57.93
5/23/2003	26217	\$25.31	4/30/2002	\$25.34	\$0.00				\$0.00					\$0.00	\$824.61	\$824.61	\$57.93
7/25/2003	27278	\$53.96	5/31/2002	\$33.56	\$0.45				\$0.00					\$0.00	\$859.16	\$859.16	\$57.93
8/25/2003	28153	\$29.67	7/31/2002	\$0.00	\$0.44				\$0.00					\$0.00	\$859.77	\$859.77	\$57.93
9/25/2003	28887	\$29.51	8/31/2002	\$0.00	\$0.44				\$0.00					\$0.00	\$899.16	\$899.16	\$57.93
10/24/2003	29767	\$29.21	9/30/2002	\$0.00	\$0.47				\$0.00					\$0.00	\$899.96	\$899.96	\$57.93
11/25/2003	30682	\$26.00	10/31/2002	\$0.00	\$0.10				\$0.00					\$0.00	\$929.58	\$929.58	\$57.93
12/24/2003	31494	\$23.33	11/30/2002	\$0.00	\$0.44				\$0.00					\$0.00	\$930.45	\$930.45	\$57.93
2/25/2004	33859	\$48.06	1/31/2003	\$0.00	\$0.17				\$0.00					\$0.00	\$931.31	\$931.31	\$57.93
3/25/2004	34728	\$38.15	2/28/2003	\$45.62	\$0.18				\$0.00					\$0.00	\$989.27	\$989.27	\$57.93
4/23/2004	35658	\$28.90	3/31/2003	\$29.51	\$0.04				\$0.00					\$0.00	\$990.99	\$990.99	\$57.93
5/25/2004	36760	\$34.25	4/30/2003	\$29.21	\$0.06				\$0.00					\$0.00	\$1,033.33	\$1,033.33	\$57.93
6/25/2004	37689	\$31.30	5/31/2004	\$34.25	\$0.16				\$0.00					\$0.00	\$1,064.95	\$1,064.95	\$57.93
			6/30/2004	\$31.30	\$0.22				\$0.00					\$0.00	\$1,101.55	\$1,101.55	\$57.93
														\$0.00	\$1,158.89	\$1,158.89	\$57.93
														\$0.00	\$1,194.66	\$1,194.66	\$57.93
														\$0.00	\$1,220.22	\$1,220.22	\$57.93
														\$0.00	\$1,279.94	\$1,279.94	\$57.93
														\$0.00	\$1,296.92	\$1,296.92	\$57.93
														\$0.00	\$1,328.54	\$1,328.54	\$57.93
														\$0.00	\$1,394.83	\$1,394.83	\$57.93
														\$0.00	\$1,469.30	\$1,469.30	\$57.93
														\$0.00	\$1,518.89	\$1,518.89	\$57.93
														\$0.00	\$1,589.69	\$1,589.69	\$57.93
														\$0.00	\$1,664.95	\$1,664.95	\$57.93
														\$0.00	\$1,729.94	\$1,729.94	\$57.93
														\$0.00	\$1,804.83	\$1,804.83	\$57.93
														\$0.00	\$1,899.27	\$1,899.27	\$57.93
														\$0.00	\$1,990.99	\$1,990.99	\$57.93
														\$0.00	\$2,094.55	\$2,094.55	\$57.93
														\$0.00	\$2,220.22	\$2,220.22	\$57.93
														\$0.00	\$2,296.92	\$2,296.92	\$57.93
														\$0.00	\$2,422.50	\$2,422.50	\$57.93
														\$0.00	\$2,558.54	\$2,558.54	\$57.93
														\$0.00	\$2,700.00	\$2,700.00	\$57.93
														\$0.00	\$2,847.95	\$2,847.95	\$57.93
														\$0.00	\$3,002.90	\$3,002.90	\$57.93
														\$0.00	\$3,164.83	\$3,164.83	\$57.93
														\$0.00	\$3,333.66	\$3,333.66	\$57.93
														\$0.00	\$3,509.55	\$3,509.55	\$57.93
														\$0.00	\$3,693.55	\$3,693.55	\$57.93
														\$0.00	\$3,885.55	\$3,885.55	\$57.93
														\$0.00	\$4,086.55	\$4,086.55	\$57.93
														\$0.00	\$4,296.55	\$4,296.55	\$57.93
														\$0.00	\$4,515.00	\$4,515.00	\$57.93
														\$0.00	\$4,742.00	\$4,742.00	\$57.93
														\$0.00	\$4,978.00	\$4,978.00	\$57.93
														\$0.00	\$5,223.00	\$5,223.00	\$57.93
														\$0.00	\$5,477.00	\$5,477.00	\$57.93
														\$0.00	\$5,739.00	\$5,739.00	\$57.93
														\$0.00	\$6,008.00	\$6,008.00	\$57.93
														\$0.00	\$6,284.00	\$6,284.00	\$57.93
														\$0.00	\$6,567.00	\$6,567.00	\$57.93
														\$0.00	\$6,857.00	\$6,857.00	\$57.93
														\$0.00	\$7,154.00	\$7,154.00	\$57.93
														\$0.00	\$7,458.00	\$7,458.00	\$57.93
														\$0.00	\$7,769.00	\$7,769.00	\$57.93
														\$0.00	\$8,087.00	\$8,087.00	\$57.93

Exhibit J
Unit S37 Revenue Check Detail
VCOB 98-0421-0649

Check Information			Factor		Revenue Bank Data												
Check Date	Check Number	Total	Date	Factor Deposit	Income	Market	CDARS Int.	Fees	Distributions	Concessions	Audit Costs	Gain/Loss	Royalty	Total Int and Fees	Bank Balance	Running Balance	Difference
7/23/2004	38662	\$31.92	7/31/2004	\$31.92	\$0.31				\$0.00					\$0.31	\$1,501.53	\$1,532.25	\$30.72
8/25/2004	39799	\$32.68	8/31/2004	\$32.68	\$0.65				\$0.00					\$0.65	\$1,534.86	\$1,565.38	\$30.52
9/24/2004	40937	\$33.82	9/30/2004	\$33.82	\$0.77				\$0.00					\$0.77	\$1,569.45	\$1,600.17	\$30.72
10/25/2004	42038	\$33.17	10/31/2004	\$33.17	\$0.95				\$0.00					\$0.95	\$1,603.57	\$1,634.29	\$30.72
11/24/2004	43145	\$39.58	11/30/2004	\$29.58	\$1.25				\$0.00					\$1.25	\$1,634.40	\$1,665.12	\$30.72
12/24/2004	44148	\$44.69	12/31/2004	\$44.69	\$1.26				\$0.00					\$1.26	\$1,680.35	\$1,711.07	\$30.72
1/25/2005	45815	\$47.60	1/31/2005	\$47.60	\$1.78				\$0.00					\$1.78	\$1,729.73	\$1,760.45	\$30.72
2/25/2005	46837	\$58.07	2/28/2005	\$58.07	\$2.09				\$0.00					\$2.09	\$1,789.89	\$1,820.61	\$30.72
3/24/2005	48147	\$52.43	3/31/2005	\$52.43	\$2.10				\$0.00					\$2.10	\$1,875.14	\$1,905.86	\$30.72
4/25/2005	49324	\$36.88	4/30/2005	\$36.88	\$2.82				\$0.00					\$2.82	\$1,884.12	\$1,914.84	\$30.72
6/24/2005	51803	\$42.09	6/30/2005	\$42.09	\$3.01				\$0.00					\$3.01	\$1,887.13	\$1,917.85	\$30.72
8/25/2005	54164	\$47.99	7/31/2005	\$0.00	\$3.32				\$0.00					\$3.25	\$1,932.47	\$1,963.19	\$30.72
9/23/2005	55488	\$37.36	8/31/2005	\$47.99	\$3.84				\$0.00					\$3.32	\$1,935.79	\$1,966.51	\$30.72
10/25/2005	56715	\$54.65	9/30/2005	\$37.36	\$4.21				\$0.00					\$4.21	\$1,987.62	\$2,018.34	\$30.72
11/25/2005	57995	\$71.95	10/31/2005	\$54.65	\$4.45				\$0.00					\$4.45	\$2,029.19	\$2,059.91	\$30.72
12/23/2005	59240	\$76.33	11/30/2005	\$71.95	\$4.73				\$0.00					\$4.73	\$2,088.29	\$2,119.01	\$30.72
1/25/2006	61147	\$52.99	12/31/2005	\$76.33	\$5.12				\$0.00					\$5.12	\$2,164.97	\$2,195.69	\$30.72
2/24/2006	62447	\$57.36	1/31/2006	\$52.99	\$5.89				\$0.00					\$5.89	\$2,246.82	\$2,277.14	\$30.72
3/24/2006	63820	\$62.37	2/28/2006	\$57.36	\$6.13				\$0.00					\$6.13	\$2,305.30	\$2,336.02	\$30.72
4/25/2006	65193	\$30.29	3/31/2006	\$62.37	\$6.36				\$0.00					\$6.36	\$2,368.81	\$2,399.53	\$30.72
5/25/2006	66623	\$38.72	4/30/2006	\$30.29	\$7.70				\$0.00					\$7.70	\$2,437.54	\$2,468.26	\$30.72
6/23/2006	67778	\$38.07	5/31/2006	\$38.72	\$7.55				\$0.00					\$7.55	\$2,495.53	\$2,526.25	\$30.72
7/25/2006	69292	\$41.16	6/30/2006	\$38.07	\$8.01				\$0.00					\$8.01	\$2,541.80	\$2,572.52	\$30.72
10/25/2006	2808, 2809	\$659.26	7/31/2006	\$41.16	\$8.14				\$0.00					\$8.14	\$2,617.18	\$2,647.90	\$30.72
11/25/2006	4228, 4229	\$532.45	8/31/2006	\$0.00	\$10.01				\$0.00					\$10.01	\$2,666.05	\$2,696.77	\$30.72
12/25/2006	5789, 5789	\$393.57	11/30/2006	\$1,191.71	\$10.44				\$0.00					\$10.44	\$2,666.35	\$2,696.77	\$30.72
1/25/2007	7045, 7046	\$289.85	12/31/2006	\$393.57	\$15.20				\$0.00					\$15.20	\$3,867.32	\$3,898.04	\$30.72
1/31/2007	8307	\$153.71	1/31/2007	\$289.85	\$15.62				\$0.00					\$15.62	\$4,274.01	\$4,295.44	\$21.43
2/25/2007	9463, 9464	\$475.85	2/28/2007	\$0.00	\$16.04				\$0.00					\$16.04	\$4,579.49	\$4,600.92	\$21.43
3/25/2007	10991, 10992	\$435.18	3/31/2007	\$62.56	\$16.27				\$0.00					\$16.27	\$5,241.36	\$5,262.79	\$21.43
4/25/2007	12451, 12452	\$1,805.00	4/30/2007	\$2,220.58	\$19.79				\$0.00					\$19.79	\$7,481.73	\$7,503.16	\$21.43
5/25/2007	13872, 13873	\$655.00	5/31/2007	\$790.16	\$25.72				\$0.00					\$25.72	\$8,158.16	\$8,189.16	\$30.99
6/25/2007	16070, 16071	\$546.47	6/30/2007	\$0.00	\$29.38				\$0.00					\$29.38	\$8,319.04	\$8,349.99	\$30.95
7/25/2007	17531, 17532	\$560.96	7/31/2007	\$1,107.43	\$59.42				\$0.00					\$59.42	\$8,894.99	\$8,925.94	\$30.95
8/25/2007	19023, 19024	\$539.86	8/31/2007	\$539.86	\$32.32				\$0.00					\$32.32	\$9,464.13	\$9,515.77	\$51.64
9/25/2007	20615, 20616	\$338.95	9/30/2007	\$358.95	\$33.86				\$0.00					\$33.86	\$10,036.31	\$10,087.45	\$51.14
10/25/2007	22220, 22221	\$243.72	10/31/2007	\$0.00	\$35.01				\$0.00					\$35.01	\$10,449.12	\$10,500.66	\$51.54
11/25/2007	24352	\$113.99	11/30/2007	\$357.71	\$37.04				\$0.00					\$37.04	\$10,484.13	\$10,535.67	\$51.54
12/25/2007	25603, 25604	\$140.01	12/31/2007	\$140.01	\$34.65				\$0.00					\$34.65	\$10,878.88	\$10,930.02	\$51.14
1/25/2008	27204	\$126.61	1/31/2008	\$126.61	\$27.98				\$0.00					\$27.98	\$11,053.54	\$11,104.68	\$51.14
3/25/2008	30795, 30796	\$145.03	2/29/2008	\$0.00	\$24.01				\$0.00					\$24.01	\$11,232.14	\$11,283.28	\$51.14
4/25/2008	31931	\$161.90	3/31/2008	\$145.03	\$21.04				\$0.00					\$21.04	\$11,398.21	\$11,449.35	\$51.14
5/25/2008	33539, 33540	\$202.96	4/30/2008	\$161.90	\$15.95				\$0.00					\$15.95	\$11,576.96	\$11,627.20	\$50.24
6/25/2008	35236	\$102.80	5/31/2008	\$202.96	\$13.33				\$0.00					\$13.33	\$11,793.25	\$11,843.49	\$50.24
7/25/2008	37030, 37031	\$164.61	6/30/2008	\$102.80	\$13.48				\$0.00					\$13.48	\$11,909.53	\$11,959.77	\$50.24
8/25/2008	38799	\$184.19	7/31/2008	\$164.61	\$13.10				\$0.00					\$13.10	\$12,087.24	\$12,137.48	\$50.24
9/25/2008	40630, 40631	\$182.98	8/31/2008	\$182.98	\$15.25				\$0.00					\$15.25	\$12,248.32	\$12,298.56	\$50.24
			9/30/2008	\$182.98	\$15.25				\$0.00					\$15.25	\$12,446.55	\$12,496.79	\$50.24

Exhibit J
Unit S37 Revenue Check Detail
VGOB 98-0421-0649

Check Date	Check Number	Total
10/25/2008	42768, 42769	\$114.53
11/25/2008	45193	\$67.08
		\$7.68

Date	Event/Deposit	Income	Withd Int	CDARS Int	Fees	Distributions	Contributions	Audit Costs	Grant/Loss	Royalty Bonus	Total Int and Fees	Bank Balance	Running Balance	Difference
10/31/2008	\$114.53	\$12.42				\$0.00					\$12.42	\$12,573.50	\$12,623.74	\$50.24
11/30/2008	\$67.08	\$16.53				\$0.00					\$16.53	\$12,657.11	\$12,707.35	\$50.24
12/31/2008	\$0.00	\$6.70				\$0.00					\$6.70	\$12,663.81	\$12,714.05	\$50.24
1/1/2009	\$0.00	\$0.62				\$0.00					\$0.62	\$12,664.43	\$12,714.67	\$50.24
2/28/2009	\$0.00	\$0.00				\$0.00					\$0.00	\$12,664.43	\$12,714.67	\$50.24
3/31/2009	\$0.00	\$3.11				\$0.00					\$3.11	\$12,667.54	\$12,717.78	\$50.24
4/30/2009	\$0.00	\$0.00				\$0.00					\$0.00	\$12,667.54	\$12,717.78	\$50.24
5/31/2009	\$0.00	\$0.00				\$0.00					\$0.00	\$12,667.54	\$12,717.78	\$50.24
6/30/2009	\$0.00	\$0.00				\$0.00					\$0.00	\$12,667.54	\$12,717.78	\$50.24
7/31/2009	\$0.00	\$0.00				\$0.00					\$0.00	\$12,667.54	\$12,717.78	\$50.24
8/31/2009	\$0.00	\$0.00				\$0.00					\$0.00	\$12,667.54	\$12,717.78	\$50.24
9/30/2009	\$0.00	\$0.00				\$0.00					\$0.00	\$12,667.54	\$12,717.78	\$50.24
10/31/2009	\$0.00	\$0.00				\$0.00					\$0.00	\$12,667.54	\$12,717.78	\$50.24
11/30/2009	\$7.68	\$0.83				\$0.00					\$0.83	\$11,185.44	\$11,238.83	\$50.24
12/31/2009	\$0.00	\$3.12				\$0.00					\$3.12	\$11,188.56	\$11,241.98	\$50.24
1/1/2010	\$0.00	\$2.07				\$0.00					\$2.07	\$11,190.63	\$11,244.05	\$50.24
2/1/2010	\$0.00	\$2.15				\$0.00					\$2.15	\$11,192.78	\$11,246.20	\$50.24
3/1/2010	\$0.00	\$2.37				\$0.00					\$2.37	\$11,195.15	\$11,248.57	\$50.24
4/1/2010	\$0.00	\$2.45				\$0.00					\$2.45	\$11,197.60	\$11,251.02	\$50.24
5/1/2010	\$0.00	\$2.22				\$0.00					\$2.22	\$11,200.00	\$11,253.40	\$50.24
6/1/2010	\$0.00	\$1.87				\$0.00					\$1.87	\$11,201.87	\$11,255.27	\$50.24
7/1/2010	\$0.00	\$1.51				\$0.00					\$1.51	\$11,203.38	\$11,256.78	\$50.24
8/1/2010	\$0.00	\$1.29				\$0.00					\$1.29	\$11,204.67	\$11,258.07	\$50.24
9/1/2010	\$0.00	\$1.20				\$0.00					\$1.20	\$11,205.87	\$11,259.27	\$50.24
10/1/2010	\$0.00	\$1.11				\$0.00					\$1.11	\$11,206.98	\$11,260.38	\$50.24
11/1/2010	\$0.00	\$0.95				\$0.00					\$0.95	\$11,207.93	\$11,261.33	\$50.24
12/1/2010	\$0.00	\$0.74				\$0.00					\$0.74	\$11,208.67	\$11,262.07	\$50.24
1/31/2011	\$0.00	\$0.75				\$0.00					\$0.75	\$11,209.42	\$11,262.82	\$50.24
2/28/2011	\$0.00	\$0.49				\$0.00					\$0.49	\$11,209.91	\$11,263.31	\$50.24
3/31/2011	\$0.00	\$0.40				\$0.00					\$0.40	\$11,210.31	\$11,263.71	\$50.24
4/30/2011	\$0.00	\$0.30				\$0.00					\$0.30	\$11,210.61	\$11,264.01	\$50.24
5/31/2011	\$0.00	\$0.28				\$0.00					\$0.28	\$11,210.89	\$11,264.29	\$50.24
6/30/2011	\$0.00	\$0.26				\$0.00					\$0.26	\$11,211.15	\$11,264.55	\$50.24
7/31/2011	\$0.00	\$0.26				\$0.00					\$0.26	\$11,211.41	\$11,264.81	\$50.24
8/30/2011	\$0.00	\$0.32				\$0.00					\$0.32	\$11,211.73	\$11,265.13	\$50.24
9/30/2011	\$0.00	\$0.27				\$0.00					\$0.27	\$11,212.00	\$11,265.40	\$50.24
10/31/2011	\$0.00	\$0.28				\$0.00					\$0.28	\$11,212.28	\$11,265.68	\$50.24
11/30/2011	\$0.00	\$0.27				\$0.00					\$0.27	\$11,212.55	\$11,265.95	\$50.24
12/31/2011	\$0.00	\$0.28				\$0.00					\$0.28	\$11,212.83	\$11,266.23	\$50.24
1/31/2012	\$0.00	\$0.31				\$0.00					\$0.31	\$11,213.14	\$11,266.54	\$50.24
2/28/2012	\$0.00	\$0.27				\$0.00					\$0.27	\$11,213.41	\$11,266.81	\$50.24
3/31/2012	\$0.00	\$0.29				\$0.00					\$0.29	\$11,213.70	\$11,267.10	\$50.24
4/30/2012	\$0.00	\$0.16				\$0.00					\$0.16	\$11,213.86	\$11,267.26	\$50.24
5/31/2012	\$0.00	\$0.11				\$0.00					\$0.11	\$11,213.97	\$11,267.37	\$50.24
6/30/2012	\$0.00	\$0.21				\$0.00					\$0.21	\$11,214.18	\$11,267.58	\$50.24
7/31/2012	\$0.00	\$0.36				\$0.00					\$0.36	\$11,214.54	\$11,267.94	\$50.24
8/31/2012	\$0.00	\$0.33				\$0.00					\$0.33	\$11,214.87	\$11,268.27	\$50.24
9/30/2012	\$0.00	\$0.33				\$0.00					\$0.33	\$11,215.20	\$11,268.60	\$50.24
10/31/2012	\$0.00	\$0.33				\$0.00					\$0.33	\$11,215.53	\$11,268.93	\$50.24
11/30/2012	\$0.00	\$0.34				\$0.00					\$0.34	\$11,215.87	\$11,269.27	\$50.24
12/31/2012	\$0.00	\$0.33				\$0.00					\$0.33	\$11,216.20	\$11,269.60	\$50.24
Total											\$737.59	\$6,614.61	\$6,688.20	\$73.59

Exhibit J
Unit S37 Revenue Check Detail
VGOB 98-0421-0649

CNX Deposit Information		
Check Date	Check Number	Total

Total Deposited	\$11,987.78
Interest and Fees	\$737.59
03 Disbursement	-\$1,476.57
04 Disbursement	-\$3,869.56
05 Disbursement	-\$711.04
Total	\$6,668.20

December 2012 First Bank and Trust balance
 \$6,614.61

Difference: \$53.59 *

* The variance between the operator's and escrow agent's balances results from credits to the account for escrow account earnings, net of escrow agent fees.
 Electronic data is not available from the escrow agent.

Escrow Bank Data													Running Balance	Difference
Date	Escrow Royalty Deposits	Income	S Mktet Int	CDARS Int	Fees	Distributions	Corrections	Audit Costs	Gain/Loss	Royalty Bonus	Total Int. and Fees	Bank Balance		

Currently paying royalties under the Buchanan NoI SGU2, VGOB 08-1118-2367