

**BEFORE THE VIRGINIA GAS AND OIL BOARD**

**PETITIONER:** EQT Production Company

**DIVISION OF GAS AND OIL**

**DOCKET NO:** VGOB 07-0515-1935-03

**RELIEF SOUGHT: (1) DISBURSEMENT FROM  
ESCROW REGARDING TRACT(S) A portion of 7,  
A portion of 8  
(2) AND AUTHORIZATION FOR DIRECT  
PAYMENT OF ROYALTIES**

**HEARING DATE:** January 15, 2013

**DRILLING UNIT:** VC-536589

**DICKENSON COUNTY, VIRGINIA**

**PETITION FOR ORDER OF DISBURSEMENT OF ESCROW FUNDS**

**1. Petitioner and its counsel**

Petitioner is EQT Production Company, 225 North Shore Drive, Pittsburgh, PA 15212, (412)553-5700. Petitioner's counsel is James Kaiser, Wilhoit and Kaiser Law Firm, 220 Broad Street, Suite 210, Kingsport, TN 37660 .

**2. Relief Sought**

A petition for the disbursement of escrowed funds from EQT Production Company on behalf of Christopher Michael Mullins, Valerie and Michael Powers, Gail Avaline and Bill Bristow, Joe Richard Stacker, Geraldine and Lee Counts, Bert Clifford and Marjorie Mullins, Mattie Mullins, Para Darnell and David Allen Smith, Marcia Adair Smyth, Brent A Mullins, Catherine L Mullins, Julie Diane Witman, Gay Revonne and Charles Gibson, Tollie Conrad and Donna Mullins, Rolfe Anthony and Mary Mullins, Barbara Rose and Keith Chitwood, Carole Ann and William R Strohm for their interest in Tracts 7 and 8 in Drilling Unit Number VC-536589 created by Board Order Dated 03/20/2008 VGOB 07/05/15-1935 in Ervinton Magisterial District, Dickenson County, Virginia.

**3. Legal Authority**

Va. Code Ann. § 45.1-361.1 et seq., 4 VAC 25-160-140., and relevant Virginia Gas and Oil Board Orders ("Board") heretofore promulgated pursuant to law.

**4. Type of Well(s)**

Coalbed Methane

**5. Factual basis for relief requested**

Range Resources-Pine Mountain, Inc. was a conflicting claimant with the above-listed Plaintiffs with regard to Tracts 7 and 8 as created by Board Order 07/05/15-1935. To resolve this conflict, a letter dated November 26, 2012 and signed by Phil Horn, Land Manager, Range Resources-Pine Mountain, Inc. is attached hereto.

**6. Attestation**

The foregoing Petition to the best of my knowledge, information, and belief is true and correct.

Well Coordinates: (Geographic N27)  
37.038338° -82.159738°

Latitude 37° 05' 00"

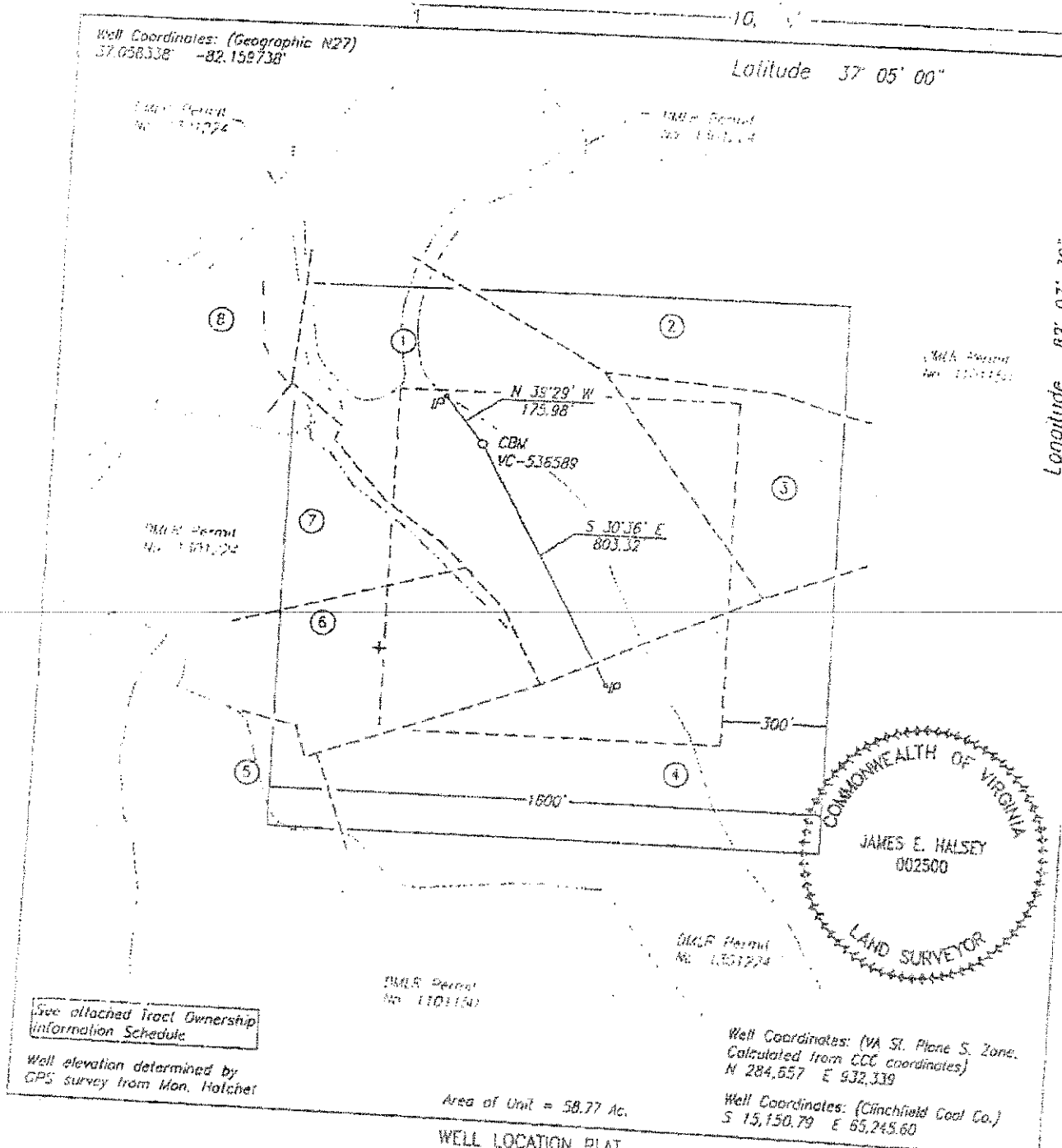

MAA Permit  
No. 1101150

MAA Permit  
No. 1101150

MAA Permit  
No. 1101150

MAA Permit  
No. 1101150

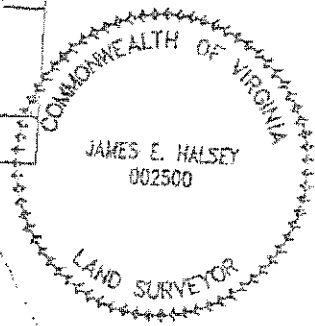

See attached Tract Ownership  
Information Schedule.

Well elevation determined by  
GPS survey from Mon. Hatcher

Well Coordinates: (VA Sl. Plane S. Zone,  
Calculated from CCC coordinates)  
N 284.657 E 932.339

Well Coordinates: (Cinchfield Coal Co.)  
S 15,150.79 E 65,245.60

Area of Unit = 58.77 Ac.

WELL LOCATION PLAT

COMPANY Faultable Production Company WELL NAME AND NUMBER VC-536589  
 TRACT NO. 12-173 ELEVATION 1,803.53' QUADRANGLE Duty  
 COUNTY Dickenson DISTRICT Ervington SCALE 1" = 400' DATE 3-05-2007

This Plat is a new plat x; an updated plat \_\_\_\_\_; or a final location plat \_\_\_\_\_  
 + Denotes the location of a well on United States topographic Maps, scale 1 to  
 24,000, latitude and longitude lines being represented by border lines as shown.

James E. Halsey  
 Licensed Professional Engineer or Licensed Land Surveyor

VC-536589 PLAT  
TRACT OWNERSHIP INFORMATION SCHEDULE  
3/29/2007

1. Lease No. 241640L / T2-173  
S. J. Tiller  
27.36 Acres  
Heartwood Forestland Fund IV, L.P. - surface  
ACIN LLC - coal  
Alpha Land & Reserves LLC - coal lessee  
WBRD LLC - coal  
Dickenson-Russell Coal Company LLC - coal lessee  
Pine Mountain Oil & Gas, Inc. - oil, gas & CBM  
Gas 19.54 Ac. 33.25%
2. Lease No. 241640L / T2-166  
S. J. Tiller  
52.87 Acres  
Heartwood Forestland Fund IV, L.P. - surface  
ACIN LLC - coal  
Alpha Land & Reserves LLC - coal lessee  
WBRD LLC - coal  
Dickenson-Russell Coal Company LLC - coal lessee  
Pine Mountain Oil & Gas, Inc. - (CBM)  
Lease No. 245255L  
Charlton Tiller - oil & gas (CBM)  
Gas 5.28 Ac. 8.98%
3. Lease No. 241640L / T2-253  
Rosie Lessee Tiller  
10.08 Acres  
Heartwood Forestland Fund IV, L.P. - surface  
ACIN LLC - coal  
Alpha Land & Reserves LLC - coal lessee  
WBRD LLC - coal  
Dickenson-Russell Coal Company LLC - coal lessee  
Pine Mountain Oil & Gas, Inc. - oil, gas & CBM  
Gas 5.88 Ac. 10.01%
4. Lease No. 241640L / T2-174  
S. J. Tiller  
63.00 Acres  
Heartwood Forestland Fund IV, L.P. - surface  
ACIN LLC - coal  
Alpha Land & Reserves LLC - coal lessee  
WBRD LLC - coal  
Dickenson-Russell Coal Company LLC - coal lessee  
Pine Mountain Oil & Gas, Inc. - 92.22% int. oil & gas, ( 100% CBM)  
Lease No. 243087L  
Avery Eugene Burton, et al - 7.78% int. oil & gas, (CBM)  
Gas 16.99 Ac. 28.90%

530.602

241640L

5. Lease No. 241640L / T2-172  
S. J. Tiller  
76.71 Acres  
Heartwood Forestland Fund IV, L.P. - surface  
ACIN LLC - coal  
Alpha Land & Reserves LLC - coal lessee  
WBRD LLC - coal  
Dickenson-Russell Coal Company LLC - coal lessee  
Pine Mountain Oil & Gas, Inc. - (CBM)  
Lease No. 245755L  
J. B. Tiller Heirs - oil & gas (CBM)  
Gas 0.98 Ac. 1.67%
6. Lease No. 241640L / T2-263  
Rebecca Deel  
7.38 Acres  
Heartwood Forestland Fund IV, L.P. - surface  
ACIN LLC - coal  
Alpha Land & Reserves LLC - coal lessee  
WBRD LLC - coal  
Dickenson-Russell Coal Company LLC - coal lessee  
Pine Mountain Oil & Gas, Inc. - oil, gas & CBM  
Gas 6.33 Ac. 10.77%
7. Lease No. 244792L / TC-244  
Evans Tiller  
7.5 Acres  
Heartwood Forestland Fund IV, L.P. - surface  
ACIN LLC - coal  
Alpha Land & Reserves LLC - coal lessee  
WBRD LLC - coal  
Dickenson-Russell Coal Company LLC - coal lessee  
Pine Mountain Oil & Gas, Inc. - (CBM)  
Unleased  
Eivens Tiller Heirs - oil & gas, (CBM)  
Gas 3.73 Ac. 6.35%
8. Lease No. 241640L / T2-167  
S. J. Tiller  
30.60 Acres  
Heartwood Forestland Fund IV, L.P. - surface  
ACIN LLC - coal  
Alpha Land & Reserves LLC - coal lessee  
WBRD LLC - coal  
Dickenson-Russell Coal Company LLC - coal lessee  
Pine Mountain Oil & Gas, Inc. - (CBM)  
Unleased  
Eivens Tiller Heirs - oil & gas (CBM)  
Gas 0.04 Ac. 0.07%



**SUPPLEMENT "B"**  
**VC-536589**  
**VGOB 07/05/15-1935**

<u>TRACT</u>	<u>LESSOR</u>	<u>LEASE STATUS</u>	<u>INTEREST WITHIN UNIT</u>	<u>GROSS ACREAGE IN UNIT</u>	<u>NET REVENUE INTEREST</u>
<b><u>Gas Estate Only</u></b>					
1 TAX ID 22268	Pine Mountain Oil & Gas, Inc. ATTN: Jerry Grantham P.O. Box 2136 Abingdon, VA 24212	Leased 241640/T2-173	33.250000%	19.5400	0.04156250
	Equitable Production				0.29093750
<b>Tract 1 Totals</b>			<b>33.250000%</b>	<b>19.5400</b>	<b>0.33250000</b>
2 TAX I.D. # 7890	Charlton Tiller 250 Melrose St. Abingdon, VA 24210	Leased 245255L	8.980000%	5.2800	0.01122500
	Equitable Production				0.07857500
<b>Tract 2 Totals</b>			<b>8.980000%</b>	<b>5.2800</b>	<b>0.08980000</b>
3 TAX ID 20836	Pine Mountain Oil & Gas, Inc. Attn: Jerry Grantham P.O. Box 2136 Abingdon, VA 24212	Leased 241640/T2-253	10.010000%	5.8800	0.01251250
	Equitable Production				0.08758750
<b>Tract 3 Totals</b>			<b>10.010000%</b>	<b>5.8800</b>	<b>0.10010000</b>
4 TAX I.D. # 20972	Pine Mountain Oil & Gas, Inc. Attn: Jerry Grantham P.O. Box 2136 Abingdon, VA 24212	Leased 241640/T2-174	26.652222%	15.6686	0.03331528
TAX I.D. # 3150	Angela Barton Hastings 2234 Boston Ave. New Boston, TX 75570	Leased 243087.02	0.588704%	0.3461	0.00073588
	Jerry Chester Barton & Judy Barton, H/W 415 Woodland Dr. Nitro, WV 25143	Leased 243087.03	0.481667%	0.2832	0.00060208
	Michael Wayne Barton & Karen F. Barton 4689 Plank Road Dillwyn, VA 23936	Unleased	0.294352%	0.1730	0.00036794
	Kevin Dale Barton & Faye G. Barton	Unleased	0.294352%	0.1730	0.00036794

3575 Huguenot Trail  
Powhatan, VA 23139

Lowell C. Barton  
Unknown/Unlocatable

Unleased 0.588704% 0.3461 0.00073588

Equitable Production

0.25287500

**Tract 4 Totals**

28.900000% 16.9900 0.28900000

5  
TAX I.D. # 3460

**J.B. Tiller Heirs:**

Neil C. Tiller &  
Martha R. Tiller, H/W  
177 Meadow Lark LN  
Lebanon, VA 24266

Leased 0.334000% 0.1960 0.00041750  
245755.01

Travis B. Tiller  
P.O. Box 59  
Coeburn, VA 24230

Leased 0.334000% 0.1960 0.00041750  
245755.02

Daisy Tiller, widow  
1705 Blountville Blvd.  
Apple Villa Apt. E-10  
Blountville, TN 37645

Leased 0.334000% 0.1960 0.00041750  
245755.03

Karen T. Taylor &  
Don E. Taylor, W/H  
653 Redwood St.  
Mt. Carmel, TN 37645

Leased 0.334000% 0.1960 0.00041750  
245755.04

**Heirs of Nadine Presley:**

Virgil Jack Presley &  
Kathleen Presley  
HC 4 Box 93  
Davenport, VA 24239

Leased 0.083500% 0.0490 0.00010438

Julia Jacquelyn Presley  
HC 4 Box 93  
Davenport, VA 24239

Leased 0.083500% 0.0490 0.00010438

Virgie Dean Presley  
1387 Hartwig Drive  
Troy, MI 48085

Leased 0.083500% 0.0490 0.00010438

Donnie Lee Presley  
HC 4 Box 93  
Davenport, VA 24239

Unleased 0.083500% 0.0490 0.00010438

Equitable Production

0.01461250

**Tract 5 Totals**

1.670000% 0.9800 0.01670000

6  
TAX I.D. # N/A

Pine Mountain Oil & Gas, Inc.  
Attn: Jerry Grantham  
P.O. Box 2136  
Abingdon, VA 24212

Leased 10.770000% 6.3300 0.01346250  
241640/T2-263

Equitable Production

0.09423750

**Tract 6 Totals**

10.770000%

6.3300

0.10770000

7  
TAX I.D. # 3154Eivens Tiller Heirs:

Charlton Tiller 250 Melrose St. Abingdon, VA 24210	Leased 906911	1.058333%	0.6217	0.00132292
Chad Barton & Patsy Barton, H/W P.O. Box T Haysi, VA 24256	Unleased	0.211667%	0.1243	0.00026458
Peggy Barton P.O. Box 175 Bee, VA 24217	Unleased	0.105833%	0.0622	0.00013229
Steve R. Barton P.O. Box 234 Haysi, VA 24256	Unleased	0.021167%	0.0124	0.00002646
Chandra Cheryl Bostic & Kenny Bostic, W/H HC 4 Box 278 Bee, VA 24217	Unleased	0.021167%	0.0124	0.00002646
<del>Ricky Lane Barton &amp; Pam Agnus Barton, H/W Box 242 Mack's Hollow Haysi, VA 24256</del>	<del>Unleased</del>	<del>0.021167%</del>	<del>0.0124</del>	<del>0.00002646</del>
Lance M. Barton P.O. Box 175 Bee, VA 24217	Unleased	0.021167%	0.0124	0.00002646
Terry Lorenzen Barton & Barbara Gayle Barton, H/W P.O. Box 499 Haysi, VA 24256	Unleased	0.021167%	0.0124	0.00002646
Louise B. Compton & James I. Compton, W/H 118 Graham Robinson Rd. Max Meadows, VA 24360	Unleased	0.211667%	0.1243	0.00026458
Pamela Barton 7544 Finney Rd. Honaker, VA 24260	Leased 906911	0.211667%	0.1243	0.00026458
Mickey W. Barton & Becky Barton, H/W HC 4 Box 273 Bee, VA 24217-9603	Unleased	0.105833%	0.0622	0.00013229
Wrenda Joetta Barton P.O. Box 444 Davenport, VA 24239	Unleased	0.105833%	0.0622	0.00013229

Graham Kennedy Tiller & Betty Tiller, H/W 4601 Riderwood Way Chester, VA 23831	Leased 906911	1.058333%	0.6217	0.00132292
Don Ashworth & Cindy Ashworth, H/W 852 Vandalia Rd. Morgantown, WV 26501	Leased	0.529167%	0.3108	0.00066146
Halbert Ashworth & Peggy Ashworth, H/W 23 Rose Hill Drive Bluffton, SC 29910	Leased 906911	0.529167%	0.3108	0.00066146
Lena Mullins 800 Regency Drive Johnson City, TN 37604	Leased 906911	0.132292%	0.0777	0.00016536
Catherine Mullins 4505 Woodbury Drive Raleigh, NC 27612	Leased 906911	0.132292%	0.0777	0.00016536
Juanita Mullins Box 760 Erwin, TN 37650-2119	Unleased	0.132292%	0.0777	0.00016536
Kelver Mullins & Mattie Mullins, H/W 904 Millercrest Dr. Johnson City, TN 37604-4315	Leased 906911	0.132292%	0.0777	0.00016536
Bert Clifford Mullins & Marjorie Mullins, H/W 26182 Beech Hideaway Abingdon, VA 24211	Leased 906911	0.132292%	0.0777	0.00016536
Geraldine Counts & Lee Counts, W/H 204 Heather Drive Jonesborough, TN 37659	Leased 906911	0.132292%	0.0777	0.00016536
Anna Lee Stacker & Joe Stacker, W/H 1109 Haverhill Drive Brentwood, TN 37027	Leased 906911	0.132292%	0.0777	0.00016536
Gail Aveline Bristow & Bill Bristow, W/H 7324 Lawford Rd. Knoxville, TN 37919-8175	Leased 906911	0.132292%	0.0777	0.00016536
Travis B. Tiller Box 59 Coeburn, VA 24230	Leased 906911	0.211667%	0.1243	0.00026458
Karen T. Taylor & Don E. Taylor, W/H 653 Redwood St.	Leased 906911	0.211667%	0.1243	0.00026458

Mount Carmel, TN 37645

Neil C. Tiller & Martha R. Tiller, H/W  
177 Meadow Lark Lane  
Lebanon, VA 24266  
Leased 906911 0.211667% 0.1243 0.00026458

Daisy Buchanan Tiller  
1705 Blountville Blvd. Apt. E-10  
Blountville, TN 37617  
Unleased 0.070556% 0.0414 0.00008819

Donna Tiller Sizemore & Roger Sizemore, W/H  
24107 Watauga Rd.  
Abingdon, VA 24211  
Unleased 0.070556% 0.0414 0.00008819

Michael Tiller  
3300 3rd. Street  
Bay city, TX 77414-5503  
Leased 906911 0.070556% 0.0414 0.00008819

Virgil Jack Presley and Kathleen Presley  
HC 4 Box 93  
Davenport, VA 24239  
Leased 906911 0.052917% 0.0311 0.00006615

Donnie Lee Presley  
HC 4 Box 93  
Davenport, VA 24239  
Unleased 0.052917% 0.0311 0.00006615

Julia Jacquelyn Presley  
HC 4 Box 93  
Davenport, VA 24239  
Leased 906911 0.052917% 0.0311 0.00006615

Virgie Dean Presley  
1387 Hartwig Dr.  
Troy, MI 48085  
Leased 906911 0.052917% 0.0311 0.00006615

Equitable Production 0.05556250

**Tract 7 Totals**

6.350000% 3.7300 0.06350000

8  
TAX ID N/A

Eivens Tiller Heirs:

Charlton Tiller  
250 Melrose St.  
Abingdon, VA 24210  
Leased 906911 0.011667% 0.0067 0.00001458

Chad Barton & Patsy Barton, H/W  
P.O. Box T  
Haysi, VA 24256  
Unleased 0.002333% 0.0013 0.00000292

Peggy Barton  
P.O. Box 175  
Bee, VA 24217  
Unleased 0.001167% 0.0007 0.00000146

Steve R. Barton  
P.O. Box 234  
Haysi, VA 24256  
Unleased 0.000233% 0.0001 0.00000029

Chandra Cheryl Bostic & Kenny Bostic, W/H HC 4 Box 278 Bee, VA 24217	Unleased	0.000233%	0.0001	0.00000029
Ricky Lane Barton & Pam Agnus Barton, H/W Box 242 Mack's Hollow Haysi, VA 24256	Unleased	0.000233%	0.0001	0.00000029
Lance M. Barton P.O. Box 175 Bee, VA 24217	Unleased	0.000233%	0.0001	0.00000029
Terry Lorenzen Barton & Barbara Gayle Barton, H/W P.O. Box 499 Haysi, VA 24256	Unleased	0.000233%	0.0001	0.00000029
Louise B. Compton & James I. Compton, W/H 118 Graham Robinson Rd. Max Meadows, VA 24360	Unleased	0.002333%	0.0013	0.00000292
Pamela Barton 7544 Finney Rd. Honaker, VA 24260	Leased 906911	0.002333%	0.0013	0.00000292
Mickey W. Barton & Becky Barton, H/W HC 4 Box 273 Bee, VA 24217-9603	Unleased	0.001167%	0.0007	0.00000146
Wrenda Joetta Barton P.O. Box 444 Davenport, VA 24239	Unleased	0.001167%	0.0007	0.00000146
Graham Kennedy Tiller & Betty Tiller, H/W 4601 Riderwood Way Chester, VA 23831	Leased 906911	0.011667%	0.0067	0.00001458
Don Ashworth & Cindy Ashworth, H/W 852 Vandalia Rd. Morgantown, WV 26501	Leased	0.005833%	0.0033	0.00000729
Halbert Ashworth & Peggy Ashworth, H/W 23 Rose Hill Drive Bluffton, SC 29910	Leased 906911	0.005833%	0.0033	0.00000729
Lena Mullins 800 Regency Drive Johnson City, TN 37604	Leased 906911	0.001458%	0.0008	0.00000182
Catherine Mullins 4505 Woodbury Drive	Leased 906911	0.001458%	0.0008	0.00000182

Raleigh, NC 27612

Juanita Mullins Box 760 Erwin, TN 37650-2119	Unleased	0.001458%	0.0008	0.00000182
Kelver Mullins & Mattie Mullins, H/W 904 Millercrest Dr. Johnson City, TN 37604-4315	Leased 906911	0.001458%	0.0008	0.00000182
Bert Clifford Mullins & Marjorie Mullins, H/W 26182 Beech Hideaway Abingdon, VA 24211	Leased 906911	0.001458%	0.0008	0.00000182
Geraldine Counts & Lee Counts, W/H 204 Heather Drive Jonesborough, TN 37659	Leased 906911	0.001458%	0.0008	0.00000182
Anna Lee Stacker & Joe Stacker, W/H 1109 Haverhill Drive Brentwood, TN 37027	Leased 906911	0.001458%	0.0008	0.00000182
Gail Aveline Bristow & Bill Bristow, W/H 7324 Lawford Rd. Knoxville, TN 37919-8175	Leased 906911	0.001458%	0.0008	0.00000182
Travis B. Tiller Box 59 Coeburn, VA 24230	Leased 906911	0.002333%	0.0013	0.00000292
Karen T. Taylor & Don E. Taylor, W/H 653 Redwood St. Mount Carmel, TN 37645	Leased 906911	0.002333%	0.0013	0.00000292
Neil C. Tiller & Martha R. Tiller, H/W 177 Meadow Lark Lane Lebanon, VA 24266	Leased 906911	0.002333%	0.0013	0.00000292
Daisy Buchanan Tiller 1705 Blountville Blvd. Apt. E-10 Blountville, TN 37617	Unleased	0.000778%	0.0004	0.00000097
Donna Tiller Sizemore & Roger Sizemore, W/H 24107 Watauga Rd. Abingdon, VA 24211	Unleased	0.000778%	0.0004	0.00000097
Michael Tiller 3300 3rd. Street Bay city, TX 77414-5503	Leased 906911	0.000778%	0.0004	0.00000097
Virgil Jack Presley and	Leased	0.000583%	0.0003	0.00000073

	Kathleen Presley HC 4 Box 93 Davenport, VA 24239	906911			
	Donnie Lee Presley HC 4 Box 93 Davenport, VA 24239	Unleased	0.000583%	0.0003	0.00000073
	Julia Jacquelyn Presley HC 4 Box 93 Davenport, VA 24239	Leased 906911	0.000583%	0.0003	0.00000073
	Virgie Dean Presley 1387 Hartwig Dr. Troy, MI 48085	Leased 906911	0.000583%	0.0003	0.00000073
	Equitable Production				0.00061250
<b>Tract 8 Totals</b>			0.070000%	0.0400	0.00070000

**TOTAL GAS ESTATE 100.000000% 58.7700 100.000000%**

Percentage of Unit Leased 97.018176%  
Percentage of Unit Unleased 2.981824%

Acreage in Unit Leased 57.0182  
Acreage in Unit Unleased 1.7518

**Coal Estate Only**

1 TAX ID 22268	Pine Mountain Oil & Gas, Inc. ATTN: Jerry Grantham P.O. Box 2136 Abingdon, VA 24212	Leased 241640/T2-173	33.250000%	19.5400	0.04156250
	Equitable Production				0.29093750
<b>Tract 1 Totals</b>			33.250000%	19.5400	0.33250000

2 TAX ID 21025	Pine Mountain Oil & Gas, Inc. ATTN: Jerry Grantham P.O. Box 2136 Abingdon, VA 24212	Leased 241640/T2-166	8.980000%	5.2800	0.01122500
	Equitable Production				0.07857500
<b>Tract 2 Totals</b>			8.980000%	5.2800	0.08980000

3 TAX ID 20836	Pine Mountain Oil & Gas, Inc. Attn: Jerry Grantham P.O. Box 2136 Abingdon, VA 24212	Leased 241640/T2-253	10.010000%	5.8800	0.01251250
	Equitable Production				0.08758750
<b>Tract 3 Totals</b>			10.010000%	5.8800	0.10010000

4 TAX I.D. # 20972	Pine Mountain Oil & Gas, Inc. Attn: Jerry Grantham	Leased 241640/T2-174	28.900000%	16.9900	0.03612500
-----------------------	---	-------------------------	------------	---------	------------

P.O. Box 2136  
 Abingdon, VA 24212

Equitable Production 0.25287500

**Tract 4 Totals** 28.900000% 16.9900 0.28900000

5 Pine Mountain Oil & Gas, Inc. Leased 1.670000% 0.9800 0.00208750  
 TAX I.D. # 20971 Attn: Jerry Grantham 241640/T2-172  
 P.O. Box 2136  
 Abingdon, VA 24212

Equitable Production 0.01461250

**Tract 5 Totals** 1.670000% 0.9800 0.01670000

6 Pine Mountain Oil & Gas, Inc. Leased 10.770000% 6.3300 0.01346250  
 TAX I.D. N/A Attn: Jerry Grantham 241640/T2-263  
 P.O. Box 2136  
 Abingdon, VA 24212

Equitable Production 0.09423750

**Tract 6 Totals** 10.770000% 6.3300 0.10770000

7 Pine Mountain Oil & Gas, Inc. Leased 6.350000% 3.7300 0.00793750  
 TAX I.D. N/A Attn: Jerry Grantham 244972/TC244  
 P.O. Box 2136  
 Abingdon, VA 24212

Equitable Production 0.05556250

**Tract 7 Totals** 6.350000% 3.7300 0.06350000

8 Pine Mountain Oil & Gas, Inc. Leased 0.070000% 0.0400 0.00008750  
 TAX I.D. 21026 Attn: Jerry Grantham 241640/T2-167  
 P.O. Box 2136  
 Abingdon, VA 24212

Equitable Production 0.00061250

**Tract 8 Totals** 0.070000% 0.0400 0.00070000

**TOTAL COAL ESTATE** **100.000000% 58.7700 1.0000**

**EXHIBIT "E"**  
**VC-536589**  
**REVISED 12/12/2012**

<u>TR</u>	<u>LESSOR</u>	<u>LEASE STATUS</u>	<u>INTEREST WITHIN UNIT</u>	<u>GROSS ACREAGE IN UNIT</u>
<b><u>GAS ESTATE</u></b>				
4 TAX I.D. # 3150	Angela Barton Hastings 2234 Boston Ave. New Boston, TX 75570	Leased 243087.02	0.588704%	0.3461
	Jerry Chester Barton & Judy Barton, H/W 415 Woodland Dr. Nitro, WV 25143	Leased 243087.03	0.481667%	0.2832
	Michael Wayne Barton & Karen F. Barton 4689 Plank Road Dillwyn, VA 23936	Unleased	0.294352%	0.1730
	Kevin Dale Barton & Faye G. Barton 3575 Huguenot Trail Powhatan, VA 23139	Unleased	0.294352%	0.1730
	Lowell C. Barton Unknown/Unlocatable	Unleased	0.588704%	0.3461
5 TAX I.D. # 3460	<b>J.B. Tiller Heirs:</b> Neil C. Tiller & Martha R. Tiller, H/W 177 Meadow Lark LN Lebanon, VA 24266	Leased 245755.01	0.334000%	0.1960
	Travis B. Tiller P.O. Box 59 Coeburn, VA 24230	Leased 245755.02	0.334000%	0.1960
	Daisy Tiller, widow 1705 Blountville Blvd. Apple Villa Apt. E-10 Blountville, TN 37645	Leased 245755.03	0.334000%	0.1960
	Karen T. Taylor & Don E. Taylor, W/H 653 Redwood St. Mt. Carmel, TN 37645	Leased 245755.04	0.334000%	0.1960
7 TAX I.D. # 3154	<u>Eivens Tiller Heirs:</u> Chad Barton & Patsy Barton, H/W P.O. Box T	Unleased	0.211667%	0.1243

Haysi, VA 24256			
Peggy Barton P.O. Box 175 Bee, VA 24217	Unleased	0.105833%	0.0622
Steve R. Barton P.O. Box 234 Haysi, VA 24256	Unleased	0.021167%	0.0124
Chandra Cheryl Bostic & Kenny Bostic, W/H HC 4 Box 278 Bee, VA 24217	Unleased	0.021167%	0.0124
Ricky Lane Barton & Pam Agnus Barton, H/W Box 242 Mack's Hollow Haysi, VA 24256	Unleased	0.021167%	0.0124
Lance M. Barton P.O. Box 175 Bee, VA 24217	Unleased	0.021167%	0.0124
Terry Lorenzen Barton & Barbara Gayle Barton, H/W P.O. Box 499 Haysi, VA 24256	Unleased	0.021167%	0.0124
Louise B. Compton & James I. Compton, W/H 118 Graham Robinson Rd. Max Meadows, VA 24360	Unleased	0.211667%	0.1243
Pamela Barton 7544 Finney Rd. Honaker, VA 24260	Leased 906911	0.211667%	0.1243
Mickey W. Barton & Becky Barton, H/W HC 4 Box 273 Bee, VA 24217-9603	Unleased	0.105833%	0.0622
Wrenda Joetta Barton P.O. Box 444 Davenport, VA 24239	Unleased	0.105833%	0.0622
Heir of Juanita Mullins: Stephen Mullins 767 College Ave Apt 300 Pittsburgh, PA 15232	Unleased	0.033073%	0.0194
Travis B. Tiller Box 59 Coeburn, VA 24230	Leased 906911	0.211667%	0.1243
Karen T. Taylor & Don E. Taylor, W/H 653 Redwood St. Mount Carmel, TN 37645	Leased 906911	0.211667%	0.1243
Neil C. Tiller & Martha R. Tiller, H/W	Leased 906911	0.211667%	0.1243

177 Meadow Lark Lane  
Lebanon, VA 24266

Daisy Buchanan Tiller                      Unleased                      0.070556%                      0.0414  
1705 Blountville Blvd. Apt. E-10  
Blountville, TN 37617

Donna Tiller Sizemore &                      Unleased                      0.070556%                      0.0414  
Roger Sizemore, W/H  
24107 Watauga Rd.  
Abingdon, VA 24211

Michael Tiller                                      Leased                                      0.070556%                                      0.0414  
3300 3rd. Street                                      906911  
Bay city, TX 77414-5503

Eivens Tiller Heirs:

8  
TAX ID N/A

Chad Barton &                                      Unleased                                      0.002333%                                      0.0013  
Patsy Barton, H/W  
P.O. Box T  
Haysi, VA 24256

Peggy Barton                                      Unleased                                      0.001167%                                      0.0007  
P.O. Box 175  
Bee, VA 24217

Steve R. Barton                                      Unleased                                      0.000233%                                      0.0001  
P.O. Box 234  
Haysi, VA 24256

Chandra Cheryl Bostic &                      Unleased                                      0.000233%                                      0.0001  
Kenny Bostic, W/H  
HC 4 Box 278  
Bee, VA 24217

Ricky Lane Barton &                              Unleased                                      0.000233%                                      0.0001  
Pam Agnus Barton, H/W  
Box 242 Mack's Hollow  
Haysi, VA 24256

Lance M. Barton                                      Unleased                                      0.000233%                                      0.0001  
P.O. Box 175  
Bee, VA 24217

Terry Lorenzen Barton &                      Unleased                                      0.000233%                                      0.0001  
Barbara Gayle Barton, H/W  
P.O. Box 499  
Haysi, VA 24256

Louise B. Compton &                              Unleased                                      0.002333%                                      0.0013  
James I. Compton, W/H  
118 Graham Robinson Rd.  
Max Meadows, VA 24360

Pamela Barton                                      Leased                                      0.002333%                                      0.0013  
7544 Finney Rd.                                      906911  
Honaker, VA 24260

Mickey W. Barton &                              Unleased                                      0.001167%                                      0.0007  
Becky Barton, H/W  
HC 4 Box 273  
Bee, VA 24217-9603

Wrenda Joetta Barton P.O. Box 444 Davenport, VA 24239	Unleased	0.001167%	0.0007
Heir of Juanita Mullins: Stephen Mullins 767 College Ave Apt 300 Pittsburgh, PA 15232	Unleased	0.000365%	0.0002
Travis B. Tiller Box 59 Coeburn, VA 24230	Leased 906911	0.002333%	0.0013
Karen T. Taylor & Don E. Taylor, W/H 653 Redwood St. Mount Carmel, TN 37645	Leased 906911	0.002333%	0.0013
Neil C. Tiller & Martha R. Tiller, H/W 177 Meadow Lark Lane Lebanon, VA 24266	Leased 906911	0.002333%	0.0013
Daisy Buchanan Tiller 1705 Blountville Blvd. Apt. E-10 Blountville, TN 37617	Unleased	0.000778%	0.0004
Donna Tiller Sizemore & Roger Sizemore, W/H 24107 Watauga Rd. Abingdon, VA 24211	Unleased	0.000778%	0.0004
Michael Tiller 3300 3rd. Street Bay city, TX 77414-5503	Leased 906911	0.000778%	0.0004
<b>Total</b>		<b>5.543216%</b>	<b>3.2561</b>

**COAL ESTATE**

4 TAX I.D. # 20972	Pine Mountain Oil & Gas, Inc. Attn: Jerry Grantham P.O. Box 2136 Abingdon, VA 24212	Leased 241640/T2-174	2.247778%	1.3214
5 TAX I.D. # 20971	Pine Mountain Oil & Gas, Inc. Attn: Jerry Grantham P.O. Box 2136 Abingdon, VA 24212	Leased 241640/T2-172	1.336000%	0.7840
7 TAX I.D. N/A	Pine Mountain Oil & Gas, Inc. Attn: Jerry Grantham P.O. Box 2136 Abingdon, VA 24212	Leased 244972/TC244	1.938073%	1.1384
8 TAX I.D. 21026	Pine Mountain Oil & Gas, Inc. Attn: Jerry Grantham P.O. Box 2136 Abingdon, VA 24212	Leased 241640/T2-167	0.021365%	0.0122

TOTAL

5.543216%

3.2561

---

**EXHIBIT "EE"**  
**VC-536589**  
**Revised 12/12/2012**

<u>TR</u>	<u>LESSOR</u>	<u>LEASE STATUS</u>	<u>INTEREST WITHIN UNIT</u>	<u>GROSS ACREAGE IN UNIT</u>
<b>Disbursement -01</b>				
<b><u>GAS ESTATE</u></b>				
7 TAX I.D. N/A	Graham Kennedy Tiller & Betty Tiller, H/W 4601 Riderwood Way Chester, VA 23831	Leased 906911	1.058333%	0.621667
	Don Ashworth & Cindy Ashworth, H/W 852 Vandalia Rd. Morgantown, WV 26501	Unleased	0.529167%	0.310833
	Halbert Ashworth & Peggy Ashworth, H/W 23 Rose Hill Drive Bluffton, SC 29910	Leased 906911	0.529167%	0.310833
8 TAX I.D. 21026	Graham Kennedy Tiller & Betty Tiller, H/W 4601 Riderwood Way Chester, VA 23831	Leased 906911	0.011667%	0.006667
	Don Ashworth & Cindy Ashworth, H/W 852 Vandalia Rd. Morgantown, WV 26501	Unleased	0.005833%	0.003333
	Halbert Ashworth & Peggy Ashworth, H/W 23 Rose Hill Drive Bluffton, SC 29910	Leased 906911	0.005833%	0.003333
	<b>TOTAL</b>		<b>2.140000%</b>	<b>1.256667</b>
	<b>Total Subsequent to RR-PM Waiver</b>		<b>2.14%</b>	<b>1.256700</b>

## Disbursement -02

5 TAX I.D. # 20971	Virgil Jack Presley and Kathleen Presley 1211 Boston Knoll Road Davenport, VA 24239	Leased	0.083500%	0.049000
	Donnie Lee Presley 1021 Boston Knoll Road Davenport, VA 24239	Leased	0.083500%	0.049000
	Julia Jacquelyn Presley 1043 Boston Knoll Road Davenport, VA 24239	Leased	0.083500%	0.049000
	Virgie Dean Presley 1142 Boston Knoll Road Davenport, VA 42439	Unleased	0.083500%	0.049000
<hr/>				
7 TAX I.D. N/A	Virgil Jack Presley and Kathleen Presley 1211 Boston Knoll Road Davenport, VA 24239	Leased 906911	0.052917%	0.031083
	Donnie Lee Presley 1021 Boston Knoll Road Davenport, VA 24239	Unleased	0.052917%	0.031083
	Julia Jacquelyn Presley 1043 Boston Knoll Road Davenport, VA 24239	Leased 906911	0.052917%	0.031083
	Virgie Dean Presley 1142 Boston Knoll Road Davenport, VA 42439	Leased 906911	0.052917%	0.031083
8 TAX I.D. 21026	Virgil Jack Presley and Kathleen Presley 1211 Boston Knoll Road Davenport, VA 24239	Leased 906911	0.000583%	0.000333
	Donnie Lee Presley 1021 Boston Knoll Road Davenport, VA 24239	Unleased	0.000583%	0.000333

Julia Jacquelyn Presley 1043 Boston Knoll Road Davenport, VA 24239	Leased 906911	0.000583%	0.000333
Virgie Dean Presley 1142 Boston Knoll Road Davenport, VA 42439	Leased 906911	0.000583%	0.000333
<b>Total Subsequent to RR-PM Waiver</b>		<b>0.548000%</b>	<b>0.321667</b>

### Disbursement -03

7 TAX I.D. N/A	Christopher Michael Mullins 1612 Spring Oak Lane Lenoir City, TN 37772	Lease 906911	0.007350%	0.0043
	Valerie and Michael Powers 11912 West Kings Gale Road Knoxville, TN 37934	Lease 906911	0.007350%	0.0043
	Julie Diane Witman 3427 Eisenhower Avenue Reading, PA 19605	Lease 906911	0.007350%	0.0043
	Gay Revonne Gibson and Charle 9531 Grassy Meadow Blvd Knoxville, TN 37931	Lease 906911	0.022049%	0.0130
	Tollie Conrad Mullins and Donna 12412 Stonebranch Way Knoxville, TN 37922	Lease 906911	0.022049%	0.0130
	Rolfe Anthony Mullins and Mary I 8784 Watt Cemetery Road Loudon, TN 37774	Lease 906911	0.022049%	0.0130
	Barbara Rose Chitwood and Keit 2095 Fairway Close Terrace Lawrenceville, GA 30043	Lease 906911	0.022049%	0.0130
	Carole Ann Strohm and William F 1905 Loire Valley Road Johnson City, TN 37604	Lease 906911	0.022049%	0.0130
	Catherine Mullins 4505 Woodbury Drive Raleigh, NC 27612	Leased 906911	0.132292%	0.0777
	Kelver Mullins &	Leased	0.132292%	0.0777

	Mattie Mullins, H/W 904 Millercrest Dr. Johnson City, TN 37604-4315	906911		
	Bert Clifford Mullins & Marjorie Mullins, H/W 26182 Beech Hideaway Abingdon, VA 24211	Leased 906911	0.132292%	0.0777
	Geraldine Counts & Lee Counts, W/H 204 Heather Drive Jonesborough, TN 37659	Leased 906911	0.132292%	0.0777
	Anna Lee Stacker & Joe Stacker, W/H 1109 Haverhill Drive Brentwood, TN 37027	Leased 906911	0.132292%	0.0777
	Gail Aveline Bristow & Bill Bristow, W/H 1050 Winterplace Way Knoxville, TN 37922	Leased 906911	0.132292%	0.0777
	Para Darnell Smith and David All 9930 New Kent HWY New Kent, VA 23124	Leased 906911	0.033073%	0.0194
	Marcia Adair Smyth 845 NE 116th Street Biscayne Park, FL 33161	Leased 906911	0.033073%	0.0194
	Brent A Mullins 281 Belle Meade Lane Memphis, TN 38117	Leased 906911	0.033073%	0.0194
8 TAX I.D. 21026	Christopher Michael Mullins 1612 Spring Oak Lane Lenoir City, TN 37772	Lease 906911	0.000081%	0.0000
	Valerie and Michael Powers 11912 West Kings Gale Road Knoxville, TN 37934	Lease 906911	0.000081%	0.0000
	Julie Diane Witman 3427 Eisenhower Avenue Reading, PA 19605	Lease 906911	0.000081%	0.0000
	Gay Revonne Gibson and Charles 9531 Grassy Meadow Blvd Knoxville, TN 37931	Lease 906911	0.000243%	0.0001

Tollie Conrad Mullins and Donna 12412 Stonebranch Way Knoxville, TN 37922	Lease 906911	0.000243%	0.0001
Rolfe Anthony Mullins and Mary I 8784 Watt Cemetery Road Loudon, TN 37774	Lease 906911	0.000243%	0.0001
Barbara Rose Chitwood and Keit 2095 Fairway Close Terrace Lawrenceville, GA 30043	Lease 906911	0.000243%	0.0001
Carole Ann Strohm and William f 1905 Loire Valley Road Johnson City, TN 37604	Lease 906911	0.000243%	0.0001
Catherine Mullins 4505 Woodbury Drive Raleigh, NC 27612	Leased 906911	0.001458%	0.0008
Kelver Mullins & Mattie Mullins, H/W 904 Millercrest Dr. Johnson City, TN 37604-4315	Leased 906911	0.001458%	0.0008
Bert Clifford Mullins & Marjorie Mullins, H/W 26182 Beech Hideaway Abingdon, VA 24211	Leased 906911	0.001458%	0.0008
Geraldine Counts & Lee Counts, W/H 204 Heather Drive Jonesborough, TN 37659	Leased 906911	0.001458%	0.0008
Anna Lee Stacker & Joe Stacker, W/H 1109 Haverhill Drive Brentwood, TN 37027	Leased 906911	0.001458%	0.0008
Gail Aveline Bristow & Bill Bristow, W/H 1050 Winterplace Way Knoxville, TN 37922	Leased 906911	0.001458%	0.0008
Para Darnell Smith and David All 9930 New Kent HWY New Kent, VA 23124	Leased 906911	0.000365%	0.0002
Marcia Adair Smyth 845 NE 116th Street Biscayne Park, FL 33161	Leased 906911	0.000365%	0.0002

Brent A Mullins  
281 Belle Meade Lane  
Memphis, TN 38117

Leased  
906911

0.000365%      0.0002

1.036567%      0.6087

## 536589 Reconciliation

Prod Date	Pmt Date	Deck Dcml	Own Net
06/2007	08/12/2009	0.04904375	\$43.14
06/2007	08/12/2009	0.04904375	\$52.00
06/2007	08/12/2009	0.04904375	\$52.40
07/2007	08/12/2009	0.04904375	\$217.64
07/2007	08/12/2009	0.04904375	\$73.15
07/2007	08/12/2009	0.04904375	\$180.52
08/2007	08/12/2009	0.04904375	\$139.10
08/2007	08/12/2009	0.04904375	\$110.99
08/2007	08/12/2009	0.04904375	\$135.61
09/2007	08/12/2009	0.04904375	\$108.88
09/2007	08/12/2009	0.04904375	\$69.12
09/2007	08/12/2009	0.04904375	\$127.57
10/2007	08/12/2009	0.04904375	\$82.65
10/2007	08/12/2009	0.04904375	\$139.16
10/2007	08/12/2009	0.04904375	\$127.01
11/2007	08/12/2009	0.04904375	\$169.98
11/2007	08/12/2009	0.04904375	\$48.76
11/2007	08/12/2009	0.04904375	\$124.70
12/2007	08/12/2009	0.04904375	\$118.69
12/2007	08/12/2009	0.04904375	\$170.97
12/2007	08/12/2009	0.04904375	\$48.00
01/2008	08/12/2009	0.04904375	\$46.16
01/2008	08/12/2009	0.04904375	\$154.07
01/2008	08/12/2009	0.04904375	\$112.58
02/2008	08/12/2009	0.04904375	\$33.36
02/2008	08/12/2009	0.04904375	\$167.39
02/2008	08/12/2009	0.04904375	\$112.82
03/2008	08/12/2009	0.04904375	\$148.52
03/2008	08/12/2009	0.04904375	\$44.30
03/2008	08/12/2009	0.04904375	\$111.42
04/2008	08/12/2009	0.04904375	\$72.29
04/2008	08/12/2009	0.04904375	\$187.43
04/2008	08/12/2009	0.04904375	\$153.13
05/2008	08/12/2009	0.04904375	\$76.74
05/2008	08/12/2009	0.04904375	\$276.54
05/2008	08/12/2009	0.04904375	\$210.70
06/2008	08/12/2009	0.04904375	\$208.75
06/2008	08/12/2009	0.04904375	\$88.66
06/2008	08/12/2009	0.04904375	\$259.56
07/2008	08/12/2009	0.04904375	\$232.77
07/2008	08/12/2009	0.04904375	\$292.84
07/2008	08/12/2009	0.04904375	\$84.87
08/2008	08/12/2009	0.04904375	\$61.05
08/2008	08/12/2009	0.04904375	\$201.73
08/2008	08/12/2009	0.04904375	\$157.19
09/2008	08/12/2009	0.04904375	\$42.64
09/2008	08/12/2009	0.04904375	\$183.42
09/2008	08/12/2009	0.04904375	\$137.66
10/2008	08/12/2009	0.04904375	\$56.68
10/2008	08/12/2009	0.04904375	\$152.79
10/2008	08/12/2009	0.04904375	\$129.57

11/2008	08/12/2009	0.04904375	\$137.95
11/2008	08/12/2009	0.04904375	\$108.78
11/2008	08/12/2009	0.04904375	\$38.96
11/2008	08/12/2009	0.04904375	-\$108.78
11/2008	08/12/2009	0.04904375	-\$137.95
11/2008	08/12/2009	0.04904375	-\$38.96
11/2008	08/12/2009	0.04904375	\$136.38
11/2008	08/12/2009	0.04904375	\$107.54
11/2008	08/12/2009	0.04904375	\$38.52
12/2008	08/12/2009	0.04904375	\$152.19
12/2008	08/12/2009	0.04904375	\$43.60
12/2008	08/12/2009	0.04904375	\$122.04
01/2009	08/12/2009	0.04904375	\$108.55
01/2009	08/12/2009	0.04904375	\$136.11
01/2009	08/12/2009	0.04904375	\$38.02
02/2009	08/12/2009	0.04904375	\$71.02
02/2009	08/12/2009	0.04904375	\$90.92
02/2009	08/12/2009	0.04904375	\$23.43
03/2009	08/12/2009	0.04904375	\$111.44
03/2009	08/12/2009	0.04904375	\$94.52
03/2009	08/12/2009	0.04904375	\$39.15
04/2009	08/12/2009	0.04904375	\$69.30
04/2009	08/12/2009	0.04904375	\$66.04
04/2009	08/12/2009	0.04904375	\$27.30
05/2009	08/12/2009	0.04904375	\$30.04
05/2009	08/12/2009	0.04904375	\$75.88
05/2009	08/12/2009	0.04904375	\$67.48
06/2009	08/12/2009	0.04904375	\$73.55
06/2009	08/12/2009	0.04904375	\$79.70
06/2009	08/12/2009	0.04904375	\$34.60
07/2009	09/10/2009	0.04904375	\$89.38
07/2009	09/10/2009	0.04904375	\$88.05
07/2009	09/10/2009	0.04904375	\$43.22
08/2009	10/12/2009	0.04904375	\$73.67
08/2009	10/12/2009	0.04904375	\$71.13
08/2009	10/12/2009	0.04904375	\$37.39
09/2009	11/09/2009	0.04904375	\$26.64
09/2009	11/09/2009	0.04904375	\$62.11
09/2009	11/09/2009	0.04904375	\$55.24
10/2009	12/09/2009	0.04904375	\$80.67
10/2009	12/09/2009	0.04904375	\$89.83
10/2009	12/09/2009	0.04904375	\$41.38
11/2009	01/13/2010	0.04904375	\$99.74
11/2009	01/13/2010	0.04904375	\$114.86
11/2009	01/13/2010	0.04904375	\$44.09
12/2009	02/10/2010	0.04904375	\$39.66
12/2009	02/10/2010	0.04904375	\$117.28
12/2009	02/10/2010	0.04904375	\$89.50
01/2010	03/09/2010	0.04904375	\$132.79
01/2010	03/09/2010	0.04904375	\$154.71
01/2010	03/09/2010	0.04904375	\$63.15
02/2010	04/14/2010	0.04904375	\$119.78
02/2010	04/14/2010	0.04904375	\$140.11
02/2010	04/14/2010	0.04904375	\$55.27

03/2010	05/10/2010	0.04904375	\$115.12
03/2010	05/10/2010	0.04904375	\$131.93
03/2010	05/10/2010	0.04904375	\$57.68
04/2010	06/08/2010	0.04904375	\$99.06
04/2010	06/08/2010	0.04904375	\$81.76
04/2010	06/08/2010	0.04904375	\$38.99
05/2010	07/13/2010	0.04904375	\$44.18
05/2010	07/13/2010	0.04904375	\$117.84
05/2010	07/13/2010	0.04904375	\$99.78
06/2010	08/10/2010	0.04904375	\$92.96
06/2010	08/10/2010	0.04904375	\$40.93
06/2010	08/10/2010	0.04904375	\$109.55
07/2010	09/10/2010	0.04904375	\$112.13
07/2010	09/10/2010	0.04904375	\$44.28
07/2010	09/10/2010	0.04904375	\$128.37
08/2010	10/11/2010	0.04904375	\$56.48
08/2010	10/11/2010	0.04904375	\$124.67
08/2010	10/11/2010	0.04904375	\$110.95
09/2010	11/11/2010	0.04904375	\$89.21
09/2010	11/11/2010	0.04904375	\$76.15
09/2010	11/11/2010	0.04904375	\$34.95
10/2010	12/09/2010	0.04904375	\$99.72
10/2010	12/09/2010	0.04904375	\$80.07
10/2010	12/09/2010	0.04904375	\$37.17
11/2010	01/13/2011	0.04904375	\$65.75
11/2010	01/13/2011	0.04904375	\$82.90
11/2010	01/13/2011	0.04904375	\$30.14
12/2010	02/11/2011	0.04904375	\$40.21
12/2010	02/11/2011	0.04904375	\$125.71
12/2010	02/11/2011	0.04904375	\$97.79
01/2011	03/11/2011	0.04904375	\$50.20
01/2011	03/11/2011	0.04904375	\$103.03
01/2011	03/11/2011	0.04904375	\$121.17
02/2011	04/12/2011	0.04904375	\$87.16
02/2011	04/12/2011	0.04904375	\$38.37
02/2011	04/12/2011	0.04904375	\$110.03
03/2011	05/11/2011	0.04904375	\$87.88
03/2011	05/11/2011	0.04904375	\$111.39
03/2011	05/11/2011	0.04904375	\$40.21
04/2011	06/11/2011	0.04904375	\$94.12
04/2011	06/11/2011	0.04904375	\$41.53
04/2011	06/11/2011	0.04904375	\$121.35
05/2011	07/13/2011	0.04904375	\$49.80
05/2011	07/13/2011	0.04904375	\$120.14
05/2011	07/13/2011	0.04904375	\$102.31
06/2011	08/10/2011	0.04904375	\$102.19
06/2011	08/10/2011	0.04904375	\$48.93
06/2011	08/10/2011	0.04904375	\$120.51
07/2011	09/12/2011	0.04904375	\$51.56
07/2011	09/12/2011	0.04904375	\$128.49
07/2011	09/12/2011	0.04904375	\$105.18
08/2011	10/12/2011	0.04904375	\$128.47
08/2011	10/12/2011	0.04904375	\$107.34
08/2011	10/12/2011	0.04904375	\$53.28

09/2011	11/10/2011	0.04904375	\$87.27
09/2011	11/10/2011	0.04904375	\$105.09
09/2011	11/10/2011	0.04904375	\$46.35
10/2011	12/09/2011	0.04904375	\$40.95
10/2011	12/09/2011	0.04904375	\$112.66
10/2011	12/09/2011	0.04904375	\$86.80
11/2011	01/17/2012	0.04904375	\$105.64
11/2011	01/17/2012	0.04904375	\$80.58
11/2011	01/17/2012	0.04904375	\$37.80
12/2011	02/10/2012	0.04904375	\$77.97
12/2011	02/10/2012	0.04904375	\$33.70
12/2011	02/10/2012	0.04904375	\$104.18
01/2012	03/12/2012	0.04904375	\$27.54
01/2012	03/12/2012	0.04904375	\$91.52
01/2012	03/12/2012	0.04904375	\$67.46
02/2012	04/13/2012	0.04636875	\$17.98
02/2012	04/13/2012	0.04636875	\$64.31
02/2012	04/13/2012	0.04636875	\$47.23
03/2012	05/11/2012	0.04636875	\$21.23
03/2012	05/11/2012	0.04636875	\$57.92
03/2012	05/11/2012	0.04636875	\$44.60
04/2012	06/12/2012	0.04636875	\$42.00
04/2012	06/12/2012	0.04636875	\$15.21
04/2012	06/12/2012	0.04636875	\$32.28
05/2012	07/11/2012	0.04636875	\$41.37
05/2012	07/11/2012	0.04636875	\$16.12
05/2012	07/11/2012	0.04636875	\$32.33
06/2012	08/10/2012	0.04636875	\$20.36
06/2012	08/10/2012	0.04636875	\$52.63
06/2012	08/10/2012	0.04636875	\$41.01
07/2012	09/12/2012	0.04636875	\$22.68
07/2012	09/12/2012	0.04636875	\$51.61
07/2012	09/12/2012	0.04636875	\$68.89
08/2012	10/10/2012	0.04636875	\$74.83
08/2012	10/10/2012	0.04636875	\$23.25
08/2012	10/10/2012	0.04636875	\$55.48
09/2012	11/09/2012	0.04636875	\$23.31
09/2012	11/09/2012	0.04636875	\$54.78
09/2012	11/09/2012	0.04636875	\$43.67

**\$16,966.30**  
 (\$3,696.81) Disbursement -01  
 Disbursement -02  

---

**\$13,269.49**

**November 2012 Escrow Agent Summary**

Unit Name	Docket #	<u>Beginning Market Value</u>	<u>Working Interest Deposit</u>	<u>Royalty Deposits</u>	<u>Money Mkt Interest</u>	<u>CDARS Interest</u>	<u>Fees for 06/2011</u>	<u>Audit Costs</u>	<u>Ending Market Value</u>
8001935	VC536589	1935	\$13,173.25	\$121.76	\$0.42	\$3.65	(\$1.10)	(\$1.30)	\$13,296.68

Williamson Co.  
Clerk's Office  
5/10/2012

# Last Will and Testament of

**ANNA LEE MULLINS STACKER**

I, **ANNA LEE MULLINS STACKER**, now residing at 1109 Haverhill Drive, Brentwood, Williamson County, Tennessee, 37027, being of sound body and mind, being over the age of eighteen (18) years, and being cognizant of the nature and extent of my estate and of the objects of my affections, do hereby make, publish and declare this Last Will and Testament, hereby revoking all wills and codicils heretofore made by me.

## ARTICLE I: PROLOGUE

I am married to **JOE RICHARD STACKER**, who resides with me as of the date of my execution of this Last Will and Testament. I have two children, **DEBORAH LEE STACKER STEED**, of Williamson County, Nashville, Tennessee and **JO ANNA STACKER STEWART** of Williamson County, Nashville, Tennessee.

2 LMS

## ARTICLE II: EXECUTRIX, DEBTS AND TAXES

I hereby nominate, constitute and appoint my daughters, **DEBORAH LEE STACKER STEED** and **JO ANNA STACKER STEWART**, to serve as Co-Executrices of my estate. I hereby excuse each of the persons or entities nominated herein to serve as a personal representative of my estate from the requirement of posting a fiduciary bond, and from the requirement of filing an inventory of my estate.

I hereby grant to these personal representatives of my estate all of the rights and powers set forth in Tennessee Code Annotated Section 35-50-110, as amended at the time of my death, or any successor statute in effect at the time of my death, insofar as the same pertains to the powers and duties of personal representatives of decedents' estates, and all of such rights and powers are incorporated expressly by this reference into this Last Will and Testament, except as they may be limited generally or in any particular application by the provisions elsewhere in this Last Will and Testament, or by a court of competent jurisdiction. In particular, but not by way of limitation, I hereby grant to the personal representatives of my estate the right and power to deal with any real estate or interest in real estate in my estate as fully as it may deal with any personal property or interest in personal property in my estate. I hereby grant to my personal representative, without

ALM &

limiting the rights and powers provided to my personal representative by Tennessee Code Annotated Section 35-50-110, the right and power to invest assets of my estate in any authorized or legal investment in accordance with the Prudent Man Rule as provided in Tennessee Code Annotated Section 35-3-117, as amended at the time of my death, or any successor statute in effect at the time of my death. The personal representative of my estate may retain and hold in unchanged form, pending the administration of my estate, any assets properly acquired by my estate, including assets in my estate at the instant of my death, without the necessity of procuring any judicial authorization therefore, or approval thereof, even though the retained asset is not productive of income or otherwise would not be an authorized or legal investment permitted by the provisions of this Last Will and Testament. Provided, however, that the personal representative of my estate shall not retain any asset in my estate when it is clearly in the best interest of my estate to dispose of such asset. Provided, further, that the personal representatives of my estate shall not place or invest any funds of my estate in a certificate of deposit or any account in a financial institution which is not covered completely by the deposit insurance provided by the Federal Deposit Insurance Corporation, or its successor, or a similar department, agency or corporation of the United States. The personal representatives of my estate may apply any income upon any of the assets in my estate to principal or to income, or partially to principal and partially to income, as it may in its discretion deem best. I hereby direct the personal representative of my estate to pay my just debts, the expenses of my last illness, if any, the expenses of my burial and of my funeral, including a suitable marker for my grave, and any federal and state inheritance, estate and other death taxes pertaining to my estate as soon as practicable after my death.

The personal representatives of my estate shall have any and all powers necessary to undertake the ancillary administration of my estate in any foreign states where needed, and, in the course of the administration of my estate, to liquidate any property of my estate which may be found in any foreign state.

#### ARTICLE III: DISPOSITIVE PROVISIONS

I hereby give, devised and bequeath the following described jewelry to my daughter **DEBORAH LEE STACKER STEED**: one 14K antique yellow gold wedding band eight

28ms  
millimeters in width; one 14K yellow gold jade ring; one 14K yellow gold pearl cross necklace; one 14K white gold diamond wedding band; one 14K yellow gold jadeite brooch; one 14K white gold diamond dinner ring; one 14K yellow gold link chain necklace 24 inches in length; one 14K add-a-bead necklace 27 inches in length; and one 14K yellow gold chain bracelet. If my daughter, **DEBORAH LEE STACKER STEED**, predeceases me, or she and I die together in circumstances in which there is no sufficient evidence that we died otherwise than simultaneously, then this testamentary gift shall be distributed among her issue who are alive at the time of my death per stirpes, and, if she dies leaving no issue who are alive at the time of my death, then this testamentary gift shall be distributed to my other daughter, **JO ANNA STACKER STEWART**, or her issue who are then alive per stirpes.

I hereby give, devise and bequeath the following described jewelry to my daughter, **JO ANNA STACKER STEWART**: one 14K yellow gold rope necklace 24 inches in length; one 14K yellow gold dome ring; one 14K white gold diamond engagement ring; one 14K yellow gold herringbone chain necklace 15 inches in length and 3 millimeters in width; one 14K yellow gold Tennessee freshwater pearl ring; one 14K yellow gold freshwater pearl necklace 15 inches in length with 7 medium-sized freshwater pearls; one 14K yellow gold wedding ring 1.2 millimeters in width; one 14K yellow gold rope bracelet; and one 14K yellow gold tinsel chain necklace 16 inches in length. If my daughter, **JO ANN STACKER STEWART**, predeceases me, or she and I die together in circumstances in which there is no sufficient evidence that we died otherwise than simultaneously, then this testamentary gift shall be distributed among her issue who are alive at the time of my death per stirpes, and, if she dies leaving no issue who are alive at the time of my death, then this testamentary gift shall be distributed to my other daughter, **DEBORAH LEE STACKER STEED**, or her issue who are then alive per stirpes.

I hereby give, devise and bequeath all of my remaining jewelry, including any jewelry which I may obtain after the date of my execution of this my Last Will and Testament, to my daughters, **DEBORAH LEE STACKER STEED** and **JO ANNA STACKER STEWART**, share and share alike. If one of my daughters predeceases me, or she and I die together in circumstances in which there is no sufficient evidence that we died otherwise than

simultaneously, then her interest in this testamentary gift shall be distributed among her issue who are alive at the time of my death per stirpes, and, if such deceased daughter leaves no issue who are then alive, then her share shall be distributed to my other daughter or among such other daughter's issue per stirpes. In the event one or both of my daughters is alive at the time of my death, then this gift shall be distributed in cash or in kind, or partially in each, as my daughter or daughters direct.

*ALM*

I hereby give, devise and bequeath all of the silver, crystal, china, and other possessions which I have obtained by gift, bequest or inheritance from my parents or from other members of either of my parents' families, as well as possessions which I may so receive from my father or my mother or from members of either my father's or my mother's families after the date of my execution of this my Last Will and Testament, to my husband, **JOE RICHARD STACKER**, for and during his natural life, or until his remarriage, whichever occurs sooner, remainder in fee to my daughters, share and share alike. If any of my daughters is not alive at the time when her interest in this testamentary gift becomes possessory, then such daughter's interest in this testamentary gift shall be distributed among her issue who are then alive per stirpes, and, if such deceased daughter leaves no issue who are then alive, then her share shall be distributed to my other daughter or among such other daughter's issue per stirpes. The life estate which is granted in this paragraph shall be limited to the possession, use and enjoyment only of the objects of this testamentary gift, without any power of disposition whatsoever.

I hereby give, devise and bequeath all the rest, residue and remainder of my estate, whether real, personal or mixed, wheresoever situate, to my husband, **JOE RICHARD STACKER**.

If my husband predeceases me, or he and I die together in circumstances in which there is no sufficient evidence that we died otherwise than simultaneously, then I hereby devise and bequeath all my tangible and intangible personal property including such assets as accounts in financial institutions, securities, cash, life insurance proceeds, and certificates of deposits, and all real property in my estate, to my daughters, **DEBORAH LEE STACKER STEED**, Williamson County, Nashville, Tennessee and **JO ANNA STACKER STEWART**, Williamson County, Nashville, Tennessee, share and share alike.

If either of my daughters predeceases me, or she and I die together in circumstances in which there is no sufficient evidence that we died otherwise than simultaneously, then her share in my residuary estate shall be distributed among her issue who are alive at the time of my death per stirpes, and, if such deceased daughter leaves no issue who are then alive, then her share shall be distributed to my other daughter or among such other daughter's issue per stirpes. In the event one or both of my daughters is alive at the time of my death, then this residuary gift shall be distributed in cash or in kind, or partially in each, as my daughter or daughters direct.

*ajms*

In the event my husband, **JOE RICHARD STACKER**, predeceases me, or he and I die together in circumstances in which there is no sufficient evidence that we died otherwise than simultaneously, and each of my daughters predeceases me, or dies with me in circumstances in which there is no sufficient evidence that we died otherwise than simultaneously, and neither of my daughters leaves issue who are alive at the time of my death, then I hereby give, devise and bequeath all the rest, residue and remainder of my estate, whether real, personal or mixed, wheresoever situate, to **JAMES STEWART** of Williamson County, Nashville, Tennessee and ~~**TIMOTHY O. STEED**~~, Williamson County, Nashville, Tennessee, share and share alike.

#### ARTICLE V: MISCELLANEOUS PROVISIONS

1. No beneficiary shall have any right to anticipate, to pledge, to encumber or to hypothecate or in any other manner to alienate his or her interest in either the income or the principal of any testamentary gift made in trust under this Last Will and Testament, and his or her interest in the corpus and undistributed income of any such trust shall not be liable for his or her debts, contracts, or engagements, or subject to execution, attachment, sequestration or other legal process.
2. No gift made by me in this Last Will and Testament shall be deemed to be an exercise or a grant of any power of appointment.
3. No gift made by me during my lifetime shall be deemed to have been an advancement to the donee against his or her share in my estate; and therefore no gift made by me in this Last Will and Testament shall be deemed to have been adeemed by satisfaction.

4. All of my testamentary gifts in this my Last Will and Testament shall be deemed to vest immediately upon my death, and none of my testamentary gifts shall be construed to be a gift to a class of persons.

5. For the payment of my just debts, the expenses of my last illness, if any, and my burial and funeral expenses and any federal and state inheritance, estate or other death taxes pertaining to my estate, my whole estate shall be liable without apportionment against the share of any particular beneficiary of my estate, and the property in my estate shall abate in the following order: First, any intangible personal property in my estate, including any cash on hand or on deposit with any financial institution; second, any other personal property in my estate; third, any real property which I own at the time of my death, excluding any real property which I am using as a residence at the time of my death; and, fourth, the residue of my estate.

*ALM*  
6. Nothing in this Last Will and Testament shall be construed to charge any proceeds payable under a life insurance policy on my life with the payment of any of my estate's debts, and nothing in this Last Will and Testament shall be construed to require any recipient of any proceeds from a life insurance policy on my life to contribute any portion of such proceeds to the payment of any debt or any state or federal estate, inheritance or other death taxes with respect to my estate.

**IN WITNESS WHEREOF**, I have set my hand to this my Last Will and Testament, consisting of this and four (4) preceding typewritten pages, and, for the purpose of identification, I have initialed each such page, all in the sight and presence of the persons witnessing it at my request, on this the 23<sup>rd</sup> day of January, 2004, at Johnson City, Washington County, Tennessee.

*Anna Lee Mullins Stacker*  
**ANNA LEE MULLINS STACKER**

The foregoing instrument, consisting of this and five (5) preceding typewritten pages, was signed, published and declared by **ANNA LEE MULLINS STACKER** the Testator, to be her Last Will and Testament in our sight and presence, and we at her request, and in her sight and presence, and in the sight and presence of each other, have hereunto subscribed our names as attesting witnesses, on this the 23<sup>rd</sup> day of January,

2004, at Johnson City, Washington County, Tennessee.

Lisa A. Hartman residing at 302 Edgewood Ave

Church Hill, TN 37642

Willy N. James residing at 157 Howard Rd

May TN 37615

adms

**AFFIDAVIT**

Lisa A. Hartman and Wally N. Hume, after being duly sworn

according to law, depose and say:

1. That they are adult citizens of the State of Tennessee.
2. That they witnessed the execution of the Last Will and Testament of **ANNA LEE MULLINS STACKER** on the 23<sup>rd</sup> day of January, 2004, to which this Affidavit is attached, and that this Affidavit is being made at the request of the Testator, and in accordance with Tennessee Code Annotated Section 32-2-110.
3. That their signatures are attached to the Last Will and Testament, that they signed the same at the instance and at the request of the Testator and in her sight and presence, and in the sight and presence of each other, at the place and on the date recited in the said Last Will and Testament.
4. That the Testator signed the said paper writing as and for her Last Will and Testament in their sight and presence.
5. That at the time they witnessed the execution of said Last Will and Testament, the Testator was 18 years of age or older, and, in their opinion, of sound mind.

Lisa A. Hartman residing at 302 Edmwood Ave  
Church Hill, TN 37642

Wally N. Hume residing at 157 Howard St  
Gray TN 37615

STATE OF TENNESSEE  
 COUNTY OF WASHINGTON

Sworn to and subscribed before me, a Notary Public in and for the State and County aforesaid, this the 23<sup>rd</sup> day of January, 2004.

Lawrence F. Counts  
 Notary Public

My Commission Expires:  
1-29-2007

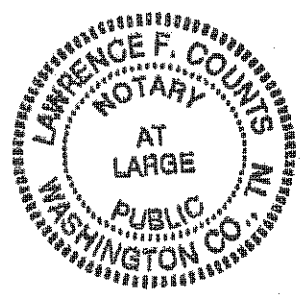

**AFFIDAVIT**

**E. Lee Counts and Geraldine M. Counts**, after being duly sworn according to law, depose and say:

1. That they are adult citizens of the State of Tennessee.
2. That they witnessed the execution of the First Codicil to the Last Will and Testament of **BERNARD KELVER MULLINS**, on the 14th day of July, 2001, to which this Affidavit is attached, and that this Affidavit is being made at the request of the Testator, and in accordance with Tennessee Code Annotated section 32-2-110.
3. That their signatures are attached to the said First Codicil to his Last Will and Testament, that they signed the same at the instance and at the request of the Testator and in his sight and presence, and in the sight and presence of each other, at the place and on the date recited in the said First Codicil to her Last Will and Testament.
4. That the Testator signed the said paper writing as and for his First Codicil to his Last Will and Testament in their sight and presence.
5. That at the time they witnessed the execution of the said First Codicil to his Last Will and Testament, the Testator was 18 years of age or older, and, in their opinion, of sound mind.

E. Lee Counts  
E. LEE COUNTS

residing at: 204 Heatherview Dr.,  
Jonesborough, TN 37659

Geraldine M. Counts  
GERALDINE M. COUNTS

residing at: 204 Heatherview Dr.  
Jonesborough, TN 37659

STATE OF TENNESSEE  
COUNTY OF WASHINGTON

Sworn to and subscribed before me, a Notary Public in and for the State and County aforesaid, this the 14th day of July, 2001.

MY COMMISSION EXPIRES:  
01/28/03

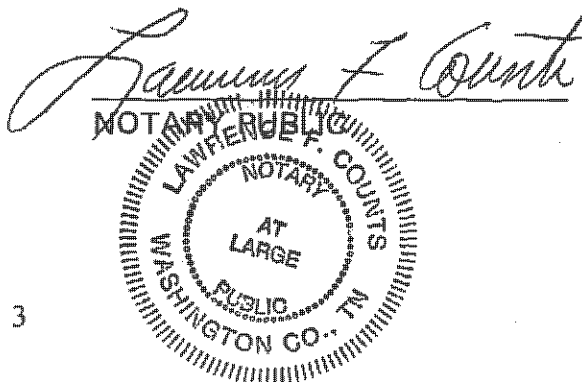

**FIRST CODICIL TO THE LAST WILL AND TESTAMENT**  
**OF**  
**BERNARD KELVER MULLINS**

I, Bernard Kelper Mullins, residing at 904 Millercrest Drive, Johnson City, Washington County, Tennessee, 37604, being of sound body and mind, and being over the age of 18 years, and being cognizant of the nature and extent of my estate, and of the objects of my affections, do hereby make, publish, and declare this First Codicil to my Last Will and Testament which I executed on July 14, 2001, at Johnson City, Washington County, Tennessee.

**ARTICLE I**

I hereby amend Article VI of my Last Will and Testament, which I executed on December 20, 1967, and add the following provisions:

I hereby rescind the previous appointment of Rolfe C. Mullins as the Executor of my Last Will and Testament, and in his stead and place, I appoint Andrew Carroll Mullins of 4002 Patton Edwards Drive, East Ridge, Tennessee, 37412, to be the Executor of this my Last Will and Testament, and direct that no bond shall be required for the faithful performance of his duties. I vest my said Executor with full power and authority to sell, transfer and convey any property, real or personal, which I may own at the time of my death, at such time and price, and upon such terms and conditions, as he may determine and to do every other act and thing necessary or appropriate for the complete administration of this my Last Will and Testament.

**ARTICLE II**

In all other respects, I hereby confirm and republish my Last Will and Testament which I executed on December 20, 1967.

IN WITNESS WHEREOF, I have set my hand to this Codicil to my Last Will and Testament which I executed on December 20, 1967, consisting of this one typewritten page, and for the purpose of identification, I have executed this First Codicil to my Last Will and Testament in the sight and presence of the persons witnessing it at my request on this the 14th day of July, 2001, at Johnson City, Tennessee, Washington County, Tennessee.

  
BERNARD KELVER MULLINS

The foregoing instrument, consisting of this and one preceding typewritten page, was signed, published, and declared by **BERNARD KELVER MULLINS**, the Testator, to be a Codicil to his Last Will and Testament in our sight and presence, and we at his request, and in his sight and presence, and in the sight and presence of each other, have hereunto subscribed our names as attesting witnesses, on this the 14th day of July, 2001, at Johnson City, Washington County, Tennessee.

E. Lee Counts  
E. LEE COUNTS

residing at: 204 Heatherview Dr.,  
Jonesborough, TN 37659

Geraldine M. Counts  
GERALDINE M. COUNTS

residing at: 204 Heatherview Dr.  
Jonesborough, TN 37659

LAST WILL AND TESTAMENT

OF

BERNARD KELVER MULLINS

I, Bernard Kelter Mullins, a resident of Washington County, Tennessee, do hereby make, publish and declare this to be my Last Will and Testament, hereby revoking all former Wills or codicils by me at any time made.

FIRST: I direct that all my just debts, funeral expenses and expenses of administration of my estate be paid as soon as practicable after my decease.

SECOND: If my wife, Mattie Carroll Mullins, survives me, then I give, devise and bequeath unto her all the rest, residue and remainder of my estate, real, personal and mixed of whatsoever nature or character and wheresoever situated to be hers in fee simple absolute, and nominate and appoint her the Executrix of this My Last Will and Testament to serve without bond.

THIRD: Should my wife, Mattie Carroll Mullins, not survive me, or if she and I die at the same time, or in a common disaster or under such circumstances that it is difficult to determine which died first, then I give, devise and bequeath all the rest, residue and remainder of my estate, real, personal and mixed of whatsoever nature or character and wheresoever situated unto my children, equally, share and share alike.

FOURTH: In the event my wife, Mattie Carroll Mullins, does not survive me, and my children take my property under the Third Clause of this my Will, and they or either of them shall be a minor at the date of my death, I then empower my Executor hereinafter named, in his sole discretion, and without leave of the Court to sell any part or the whole of any real and personal property that I may die seized and possessed of, and convert the whole or part of my estate into cash; said sale or sales to be at the price or prices as my Executor may deem most profitable to my estate, and to make, execute and deliver such deeds or other instrument as may be necessary to perfect title in purchaser or purchasers, and no purchaser shall be required to see to the

application of the purchase money.

FIFTH: Should my wife, Mattie Carroll Mullins, not survive me and my children or either of them shall be a minor at the date of my death, I then nominate and appoint my brother, Bert C. Mullins, as Testamentary Guardian of such child or children until such child or children reach the age of twenty-one (21) years to serve without bond.

SIXTH: Should my wife, Mattie Carroll Mullins, not survive me, I then nominate and appoint my brother, Rolfe C. Mullins, as Executor of this my Last Will and Testament to serve without bond.

IN WITNESS WHEREOF, I sign, seal, publish and declare this to be my Last Will and Testament in the presence of the persons witnessing it at my request, on this the 20 day of December 1967.

Bernard Kelter Mullins (SEAL)

Signed, sealed, published and declared by Bernard Kelter Mullins, the Testator herein named, to be his Last Will and Testament, in our presence, and we, at his request, and in his presence and in the presence of each other, have hereunto subscribed our names as attesting witnesses, this the day and year last above written.

Lester W. Ewing Residing at Johnson City, Tennessee  
Merle T. McKee Residing at Johnson City, Tennessee

STATE OF TENNESSEE }  
COUNTY OF WASHINGTON }

AFFIDAVIT

IN RE: LAST WILL AND TESTAMENT OF BERNARD KELVER MULLINS

Personally appeared before me, the undersigned authority, a Notary Public in and for said State and County, Ruth W. Ellis, with whom I am personally acquainted, and

Personally appeared before me, the undersigned authority, a Notary Public in and for said State and County, Merle H. McKee, with whom I am personally acquainted, and who, after being duly sworn each respectively deposes and says:

On the 20th day of December, 1967, the said Bernard Kelter Mullins, signed, sealed, published and declared an instrument of writing to be his Last Will and Testament in our presence as attesting witnesses. The said Bernard Kelter Mullins signed his name to said instrument bearing date of December 20, 1967, to which our names are subscribed as attesting witnesses in our sight and presence and in the sight and presence of each other, and we heard him declare said instrument to be his Last Will and Testament, and we signed said instrument at his request and in his sight and presence and in the sight and presence of each other; that at the time of signing said instrument by the said Bernard Kelter Mullins, he appeared to be a person of sound mind and disposing memory and was of legal age.

Further deponents saith not.

Ruth W. Ellis  
Ruth W. Ellis  
Merle H. McKee  
Merle H. McKee

Subscribed and sworn to before me, by Ruth W. Ellis, on this the 31<sup>st</sup> day of March, 1978.

Dorothy Whitson  
Notary Public

My commission expires: 4-23-78

Subscribed and sworn to before me, by Merle H. McKee, on this the 30<sup>th</sup> day of March, 1967.

Bernard V. Probst  
Notary Public

My commission expires:  
4-28-80

# LAST WILL AND TESTAMENT

OF  
LENA M. MULLINS

I, **LENA M. MULLINS**, residing at 800 Regency Drive, Johnson City, Washington County, Tennessee, 37604, being of sound and disposing mind, and not acting under duress, menace, fraud, or undue influence of any person, declare this to be my last will and testament.

### Clause One

Revocation of Prior Wills and Codicils

I revoke all previous wills and codicils.

### Clause Two

Marital Status

I am unmarried.

### Clause Three

Children

1. I have five children: **Carole Ann Strohm, Barbara Chitwood, Rolfe Anthony Mullins, Toille Mullins and Revonne Gibson.**

### Clause Four

Property Disposed of by Will

It is my intention to dispose of all of my property of whatever nature and wheresoever situated.

### Clause Five

Powers of Appointment

I do not intend to exercise any power of appointment which I may have.

### Clause Six

Funeral and Burial

I direct that my funeral and burial be paid for from my estate as soon as practicable after my death.

### Clause Seven

Bequests and Devises

I hereby give and bequeath one-sixth of all of my estate, real, personal or mixed shall go to my children, **Carole Ann Strohm, Barbara Chitwood, Rolfe Anthony Mullins, Toille Mullins and Revonne Gibson**, share and share alike. I hereby give and bequeath one-eighteenth of all of my estate, real, personal or mixed shall go to my grandchildren, **VALERIE MULLINS POWERS, CHRISTOPHER MULLINS, and JULIE MULLINS BURGIN**. If any of my children predeceases me, then such deceased child's share shall

FILED THIS 22 DAY OF Nov 2022 AT 11:30  
O'CLOCK AM.  
BRENN SNEED  
CLERK AND MASTER

The foregoing Will admitted to probate on this the 30th day of November, 2007. Court Order admitting same to probate and appointment of Carol Ann Strohm, as Executrix, entered in Minute Book 87, Page No. 170, Will Book 100, Page No. \_\_\_\_\_.

*Carol Ann Strohm*  
DCH

be paid over to his or her children per stirpes. If a child of mine dies without children surviving, that child's share shall be added into the share of my surviving children.

**Clause Eight**

**Debts and Expenses**

I direct that all my just debts, including the expenses of my last illness and funeral, shall be paid out of my estate by my executor/executrix.

**Clause Nine**

**Taxes**

All estate, inheritance, succession, or other death taxes, duties, charges, or assessments, imposed on or in relation to any property by reason of my death, whether passing under this will or otherwise, shall be paid by my executor/executrix out of the residue of my estate, without proration of any charge against any person who receives such property under the terms of this will or otherwise.

**Clause Ten**

**Executor/Executrix**

I nominate and appoint my daughter, **CAROLE ANN STROHM**, as the executrix of this will, to serve without bond. Should my daughter be unable or refuse to serve in said capacity, I hereby appoint **LAWRENCE FARRELL COUNTS** to be my said executor.

**Clause Eleven**

**Powers and Duties of Executor/Executrix**

My executor/executrix may at his/her option, and in his/her sole discretion, retain any securities, real property, or other investments and continue to hold, manage, and operate any property, business, or enterprise that I may own in whole or in part at the time of my death, with or without order of court, the profits or losses, if any, to inure to and be chargeable against my estate and not my executor/executrix. My executor /executrix shall have all powers authorized by Tennessee statutes to sell or encumber or lease my property both real and personal at his/her sole discretion.

In witness, whereof, I sign my name to this Last Will and Testament on February 14, 2006, at City of Johnson City, County of Washington, Tennessee, in the presence of Vicky N. Hames and Lisa A. Hartman, attesting witnesses, who sign their names hereto at my request and in my presence.

*Lena M. Mullins*  
**LENA M. MULLINS**



I Brenda Sneyd, Clerk and Master of the Chancery Court, Probate Division, Jonesborough Tennessee, hereby certify that this is a true and perfect copy of the original Will filed in this cause.

This November 30, 2007  
*Brenda Sneyd*  
Brenda Sneyd, Clerk and Master

**AFFIDAVIT**

Lisa A. Hartman and Vicky N. Hames, after being duly sworn according to law, depose and say:

1. That they are adult citizens of the State of Tennessee.
2. That they witnessed the execution of the Last Will and Testament of **LENA M. MULLINS**, on the 14<sup>th</sup> day of February, 2006, to which this Affidavit is attached, and that this Affidavit is being made at the request of the Testator, and in accordance with Tennessee Code Annotated Section 32-2-110.
3. That their signatures are attached to the said Last Will and Testament, that they signed the same at the instance and at the request of the Testator and in her sight and presence, and in the sight and presence of each other, at the place and on the date recited in the said Last Will and Testament.
4. That the Testator signed the said paper writing as and for her Last Will and Testament in their sight and presence.
5. That at the time they witnessed the execution of the said Last Will and Testament, the Testator was 18 years of age or older, and, in their opinion, of sound mind.

Lisa A. Hartman residing at: 302 Elmwood Avenue  
Church Hill, Tennessee 37642

Vicky N. Hames residing at: 157 Harwood Road  
Gray, Tennessee 37615

STATE OF TENNESSEE  
COUNTY OF WASHINGTON

Sworn to and subscribed before me, a Notary Public in and for the State and County aforesaid, this the 14<sup>th</sup> day of February, 2006.

Lawrence F. Counts  
NOTARY PUBLIC

MY COMMISSION EXPIRES:  
1-19-2007

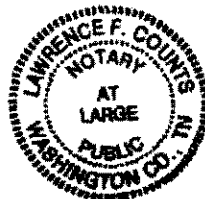

LETTERS TESTAMENTARY

STATE OF TENNESSEE, WASHINGTON COUNTY

To Carole Ann Strohm, a citizen of Washington County:

WHEREAS, IT APPEARS TO THE Court that Lena M. Mullins, late of said County, is dead, and has made her Last Will and Testament in writing, in which she appointed Carole Ann Strohm, Executrix, to the same, which Will has been exhibited in Court, and proven, as the law directs. It is, therefore, ORDERED by the Chancery Court for Washington County, Probate Division, that Letters Testamentary of all and singular the goods, chattels, rights and credits of the said Lena M. Mullins, deceased, issue to the said Carole Ann Strohm, having been qualified according to law.

THESE ARE, therefore, to empower you, the said Carole Ann Strohm, to enter into and upon all and singular the goods, chattels, rights and credits of the said Lena M. Mullins, deceased, and the same in your possession, take wheresoever the same may be found, and a true and perfect inventory therefore to make and return to our Chancery Court of Washington County, Probate Division, and pay all just debts of the said Lena M. Mullins, deceased, and also to pay and deliver all of the legacies contained and specified in said Testament, as far as the said goods, chattels, credits will thereunto extend, and the law charge you.

WITNESS, the hand of Brenda Sneyd, Clerk & Master of Washington County Chancery Court, at Jonesborough, this the 30<sup>th</sup> day of November, 2007.

Brenda Sneyd, Clerk & Master

  
Gary R. Walters  
Deputy Clerk & Master  
Probate Division

STATE OF TENNESSEE

COUNTY OF WASHINGTON

I, Brenda Sneyd, Clerk & Master of the Washington County Chancery Court, Probate Division, in Jonesborough, Tennessee, hereby certify that this is a true and perfect copy of the original Letters Testamentary, filed in this office, at Jonesborough, Tennessee.

Witness my hand and official seal, this the 30<sup>th</sup> day of November, 2007.

Brenda Sneyd, Clerk & Master

  
Gary R. Walters  
Deputy Clerk & Master  
Probate Division

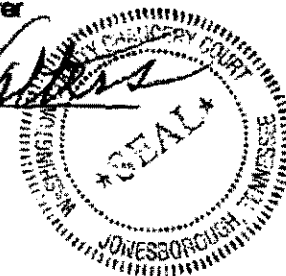

November 26, 2012

Mrs. Valerie Powers  
Mr. Michael Powers  
11912 West Kings Gale Road  
Knoxville, TN 37934



Re: **Permanent Release of CBM Royalty**  
**Well VC-537111, VC-501843, VC-536589, VC-537102**  
**VC-537113, VC-501842, and VC-537108**  
**Dickenson County, Virginia**

Dear Mrs. and Mr. Powers:

As you are aware, EQT Production Company ("EQT") has drilled the above-referenced coalbed methane gas wells on the J. B. Tiller, Eivens Tiller, and Samuel J. Tiller Tracts ("Subject Tract") either under a pooling order from the Virginia Gas and Oil Board ("Board") or as voluntary drilling unit. For these wells, as we are listed as having conflicting claims. Range Resources - Pine Mountain, Inc. ("RRPM") is listed as claiming under a coal title, and you are listed as claiming under a gas title. The plats indicating the location of the wells within the operating units are enclosed for your reference.

~~EQT, as operator of the unit, has placed or will place all royalty proceeds attributable to conflicting claims into an escrow or suspense account. In order to allow release of the royalty proceeds, RRPM hereby waives any claims to past or to future royalties attributable to your interest in these wells.~~

By copy of this letter, RRPM is requesting EQT to initiate distribution directly to you of all current royalties, as well as all future royalties, attributable to your interests in these wells. Please be advised that EQT may require that you demonstrate that you are the current owner of the gas estate. You should work directly with EQT on that issue.

Enclosed is a W-9 Form that you will need to complete by entering your Social Security Number in Part I and by signing and dating the Certification in Part II. A self-addressed, stamped envelope is enclosed for your convenience in returning the completed form to this office.

If you have any questions, please do not hesitate to call me at 276-619-2583.

Sincerely,

RANGE RESOURCES-PINE MOUNTAIN, INC.

Phil Horn  
Land Manager

Enclosures

cc: Kristie Rudick, EQT  
Kate Kenny, EQT

Debbie Louthian, RRPM

Range Resources - Pine Mountain, Inc.

406 West Main Street, PO Box 2136

Abingdon, Virginia 24212

Tel: 276 628 9001

Fax: 276 628 7246

November 26, 2012

Mr. Christopher Michael Mullins  
1612 Spring Oak Lane  
Lenoir City, TN 37772



Re: **Permanent Release of CBM Royalty**  
**Well VC-537111, VC-501843, VC-536589, VC-537102**  
**VC-537113, VC-501842, and VC-537108**  
**Dickenson County, Virginia**

Dear Mr. Mullins:

As you are aware, EQT Production Company ("EQT") has drilled the above-referenced coalbed methane gas wells on the J. B. Tiller, Eivens Tiller, and Samuel J. Tiller Tracts ("Subject Tract") either under a pooling order from the Virginia Gas and Oil Board ("Board") or as voluntary drilling unit. For these wells, as we are listed as having conflicting claims. Range Resources - Pine Mountain, Inc. ("RRPM") is listed as claiming under a coal title, and you are listed as claiming under a gas title. The plats indicating the location of the wells within the operating units are enclosed for your reference.

EQT, as operator of the unit, has placed or will place all royalty proceeds attributable to ~~conflicting claims into an escrow or suspense account.~~ In order to allow release of the royalty proceeds, RRPM hereby waives any claims to past or to future royalties attributable to your interest in these wells.

By copy of this letter, RRPM is requesting EQT to initiate distribution directly to you of all current royalties, as well as all future royalties, attributable to your interests in these wells. Please be advised that EQT may require that you demonstrate that you are the current owner of the gas estate. You should work directly with EQT on that issue.

Enclosed is a W-9 Form that you will need to complete by entering your Social Security Number in Part I and by signing and dating the Certification in Part II. A self-addressed, stamped envelope is enclosed for your convenience in returning the completed form to this office.

If you have any questions, please do not hesitate to call me at 276-619-2583.

Sincerely,

RANGE RESOURCES-PINE MOUNTAIN, INC.

Phil Horn  
Land Manager

Enclosures

cc: Kristie Rudick, EQT

Kate Kenny, EQT

Debbie Louthian, RRPM

Range Resources - Pine Mountain, Inc. 406 West Main Street, PO Box 2136 Abingdon, Virginia 24212 Tel: 276.628.9001 Fax: 276.628.7246

November 19, 2012

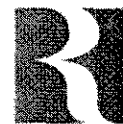

RANGE RESOURCES®

Mrs. Gail Avaline Bristow  
Mr. Bill Bristow  
1050 Winterplace Way  
Knoxville, TN 37922

Re: **Permanent Release of CBM Royalty**  
**Well VC-537111, VC-501843, VC-536589, VC-537102,**  
**VC-537113, VC-501842, and VC-537108**  
**Dickenson County, Virginia**

Dear Mrs. and Mr. Bristow:

As you are aware, EQT Production Company ("EQT") has drilled the above-referenced coalbed methane gas wells on the J. B. Tiller, Eivens Tiller, and Samuel J. Tiller Tracts ("Subject Tract") either under a pooling order from the Virginia Gas and Oil Board ("Board") or as voluntary drilling unit. For these wells, as we are listed as having conflicting claims. Range Resources - Pine Mountain, Inc. ("RRPM") is listed as claiming under a coal title, and you are listed as claiming under a gas title. Plats indicating the location of the wells within the operating units are enclosed for your reference.

EQT, as operator of the units, has placed or will place all royalty proceeds attributable to conflicting claims into an escrow or suspense account. In order to allow release of the royalty proceeds, RRPM hereby waives any claims to past or to future royalties attributable to your interest in these wells.

By copy of this letter, RRPM is requesting EQT to initiate distribution directly to you of all current royalties, as well as all future royalties, attributable to your interests in these wells.

Please be advised that EQT may require that you demonstrate that you are the current owner of the gas estate. You should work directly with EQT on that issue.

If you have any questions, please do not hesitate to call me at 276-619-2583.

Sincerely,

RANGE RESOURCES-PINE MOUNTAIN, INC.

Phil Horn  
Land Manager

Enclosures

cc: Kristie Rudick, EQT  
Kate Kenny, EQT  
Debbie Louthian, RRPM

November 19, 2012



RANGE RESOURCES®

Mr. Joe Richard Stacker  
1109 Haverhill Drive  
Brentwood, TN 37027

Re: **Permanent Release of CBM Royalty**  
**Well VC-537111, VC-501843, VC-536589, VC-537102,**  
**VC-537113, VC-501842, and VC-537108**  
**Dickenson County, Virginia**

Dear Mr. Stacker:

As you are aware, EQT Production Company ("EQT") has drilled the above-referenced coalbed methane gas wells on the J. B. Tiller, Eivens Tiller, and Samuel J. Tiller Tracts ("Subject Tract") either under a pooling order from the Virginia Gas and Oil Board ("Board") or as voluntary drilling unit. For these wells, as we are listed as having conflicting claims. Range Resources - Pine Mountain, Inc. ("RRPM") is listed as claiming under a coal title, and you are listed as claiming under a gas title. Plats indicating the location of the wells within the operating units are enclosed for your reference.

EQT, as operator of the units, has placed or will place all royalty proceeds attributable to conflicting claims into an escrow or suspense account. In order to allow release of the royalty proceeds, RRPM hereby waives any claims to past or to future royalties attributable to your interest in these wells.

By copy of this letter, RRPM is requesting EQT to initiate distribution directly to you of all current royalties, as well as all future royalties, attributable to your interests in these wells.

Please be advised that EQT may require that you demonstrate that you are the current owner of the gas estate. You should work directly with EQT on that issue.

If you have any questions, please do not hesitate to call me at 276-619-2583.

Sincerely,

RANGE RESOURCES-PINE MOUNTAIN, INC.

Phil Horn  
Land Manager

Enclosures

cc: Kristie Rudick, EQT  
Kate Kenny, EQT  
Debbie Louthian, RRPM

November 19, 2012



Mrs. Geraldine Counts  
Mr. Lee Counts  
204 Heather View Drive  
Jonesborough, TN 37659

Re: **Permanent Release of CBM Royalty**  
**Well VC-537111, VC-501843, VC-536589, VC-537102,**  
**VC-537113, VC-501842, and VC-537108**  
**Dickenson County, Virginia**

Dear Mrs. and Mr. Counts:

As you are aware, EQT Production Company ("EQT") has drilled the above-referenced coalbed methane gas wells on the J. B. Tiller, Eivens Tiller, and Samuel J. Tiller Tracts ("Subject Tract") either under a pooling order from the Virginia Gas and Oil Board ("Board") or as voluntary drilling unit. For these wells, as we are listed as having conflicting claims. Range Resources - Pine Mountain, Inc. ("RRPM") is listed as claiming under a coal title, and you are listed as claiming under a gas title. Plats indicating the location of the wells within the operating units are enclosed for your reference.

EQT, as operator of the units, has placed or will place all royalty proceeds attributable to conflicting claims into an escrow or suspense account. In order to allow release of the royalty proceeds, RRPM hereby waives any claims to past or to future royalties attributable to your interest in these wells.

By copy of this letter, RRPM is requesting EQT to initiate distribution directly to you of all current royalties, as well as all future royalties, attributable to your interests in these wells.

Please be advised that EQT may require that you demonstrate that you are the current owner of the gas estate. You should work directly with EQT on that issue.

If you have any questions, please do not hesitate to call me at 276-619-2583.

Sincerely,

RANGE RESOURCES-PINE MOUNTAIN, INC.



Phil Horn  
Land Manager

Enclosures

cc: Kristie Rudick, EQT  
Kate Kenny, EQT  
Debbie Louthian, RRPM

November 19, 2012



RANGE RESOURCES\*

Mr. Bert Clifford Mullins  
Mrs. Marjorie Mullins  
26182 Beech Hideaway  
Abingdon, VA 24211

Re: **Permanent Release of CBM Royalty**  
**Well VC-537111, VC-501843, VC-536589, VC-537102,**  
**VC-537113, VC-501842, and VC-537108**  
**Dickenson County, Virginia**

Dear Mr. and Mrs. Mullins:

As you are aware, EQT Production Company ("EQT") has drilled the above-referenced coalbed methane gas wells on the J. B. Tiller, Eivens Tiller, and Samuel J. Tiller Tracts ("Subject Tract") either under a pooling order from the Virginia Gas and Oil Board ("Board") or as voluntary drilling unit. For these wells, as we are listed as having conflicting claims. Range Resources - Pine Mountain, Inc. ("RRPM") is listed as claiming under a coal title, and you are listed as claiming under a gas title. Plats indicating the location of the wells within the operating units are enclosed for your reference.

EQT, as operator of the units, has placed or will place all royalty proceeds attributable to conflicting claims into an escrow or suspense account. In order to allow release of the royalty proceeds, RRPM hereby waives any claims to past or to future royalties attributable to your interest in these wells.

By copy of this letter, RRPM is requesting EQT to initiate distribution directly to you of all current royalties, as well as all future royalties, attributable to your interests in these wells.

Please be advised that EQT may require that you demonstrate that you are the current owner of the gas estate. You should work directly with EQT on that issue.

If you have any questions, please do not hesitate to call me at 276-619-2583.

Sincerely,

RANGE RESOURCES-PINE MOUNTAIN, INC.

Phil Horn  
Land Manager

Enclosures

cc: Kristie Rudick, EQT  
Kate Kenny, EQT  
Debbie Louthian, RRPM

November 19, 2012



RANGE RESOURCES®

Mrs. Mattie Mullins  
904 Millercrest Drive  
Johnson City, TN 37604

Re: **Permanent Release of CBM Royalty**  
**Well VC-537111, VC-501843, VC-536589, VC-537102,**  
**VC-537113, VC-501842, and VC-537108**  
**Dickenson County, Virginia**

Dear Mrs. Mullins:

As you are aware, EQT Production Company ("EQT") has drilled the above-referenced coalbed methane gas wells on the J. B. Tiller, Eivens Tiller, and Samuel J. Tiller Tracts ("Subject Tract") either under a pooling order from the Virginia Gas and Oil Board ("Board") or as voluntary drilling unit. For these wells, as we are listed as having conflicting claims. Range Resources - Pine Mountain, Inc. ("RRPM") is listed as claiming under a coal title, and you are listed as claiming under a gas title. Plats indicating the location of the wells within the operating units are enclosed for your reference.

EQT, as operator of the units, has placed or will place all royalty proceeds attributable to conflicting claims into an escrow or suspense account. In order to allow release of the royalty proceeds, RRPM hereby waives any claims to past or to future royalties attributable to your interest in these wells.

By copy of this letter, RRPM is requesting EQT to initiate distribution directly to you of all current royalties, as well as all future royalties, attributable to your interests in these wells.

Please be advised that EQT may require that you demonstrate that you are the current owner of the gas estate. You should work directly with EQT on that issue.

If you have any questions, please do not hesitate to call me at 276-619-2583.

Sincerely,

RANGE RESOURCES-PINE MOUNTAIN, INC.

Phil Horn  
Land Manager

Enclosures

cc: Kristie Rudick, EQT  
Kate Kenny, EQT  
Debbie Louthian, RRPM

November 19, 2012

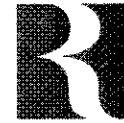

RANGE RESOURCES™

Mrs. Para Darnell Smith  
Mr. David Allen Smith  
9930 New Kent HWY  
New Kent, VA 23124

Re: **Permanent Release of CBM Royalty**  
**Well VC-537111, VC-501843, VC-536589, VC-537102,**  
**VC-537113, VC-501842, and VC-537108**  
**Dickenson County, Virginia**

Dear Mrs. and Mr. Smith:

As you are aware, EQT Production Company ("EQT") has drilled the above-referenced coalbed methane gas wells on the J. B. Tiller, Eivens Tiller, and Samuel J. Tiller Tracts ("Subject Tract") either under a pooling order from the Virginia Gas and Oil Board ("Board") or as voluntary drilling unit. For these wells, as we are listed as having conflicting claims. Range Resources - Pine Mountain, Inc. ("RRPM") is listed as claiming under a coal title, and you are listed as claiming under a gas title. Plats indicating the location of the wells within the operating units are enclosed for your reference.

EQT, as operator of the units, has placed or will place all royalty proceeds attributable to conflicting claims into an escrow or suspense account. In order to allow release of the royalty proceeds, RRPM hereby waives any claims to past or to future royalties attributable to your interest in these wells.

By copy of this letter, RRPM is requesting EQT to initiate distribution directly to you of all current royalties, as well as all future royalties, attributable to your interests in these wells.

Please be advised that EQT may require that you demonstrate that you are the current owner of the gas estate. You should work directly with EQT on that issue.

If you have any questions, please do not hesitate to call me at 276-619-2583.

Sincerely,

RANGE RESOURCES-PINE MOUNTAIN, INC.

Phil Horn  
Land Manager

Enclosures

cc: Kristie Rudick, EQT  
Kate Kenny, EQT  
Debbie Louthian, RRPM

November 19, 2012



RANGE RESOURCES®

Mrs. Marcia Adair Smyth  
845 NE 116<sup>th</sup> Street  
Biscayne Park, FL 33161

Re: **Permanent Release of CBM Royalty**  
**Well VC-537111, VC-501843, VC-536589, VC-537102,**  
**VC-537113, VC-501842, and VC-537108**  
**Dickenson County, Virginia**

Dear Mrs. Smyth:

As you are aware, EQT Production Company ("EQT") has drilled the above-referenced coalbed methane gas wells on the J. B. Tiller, Eivens Tiller, and Samuel J. Tiller Tracts ("Subject Tract") either under a pooling order from the Virginia Gas and Oil Board ("Board") or as voluntary drilling unit. For these wells, as we are listed as having conflicting claims. Range Resources - Pine Mountain, Inc. ("RRPM") is listed as claiming under a coal title, and you are listed as claiming under a gas title. Plats indicating the location of the wells within the operating units are enclosed for your reference.

EQT, as operator of the units, has placed or will place all royalty proceeds attributable to conflicting claims into an escrow or suspense account. In order to allow release of the royalty proceeds, RRPM hereby waives any claims to past or to future royalties attributable to your interest in these wells.

By copy of this letter, RRPM is requesting EQT to initiate distribution directly to you of all current royalties, as well as all future royalties, attributable to your interests in these wells.

Please be advised that EQT may require that you demonstrate that you are the current owner of the gas estate. You should work directly with EQT on that issue.

If you have any questions, please do not hesitate to call me at 276-619-2583.

Sincerely,

RANGE RESOURCES-PINE MOUNTAIN, INC.

Phil Horn  
Land Manager

Enclosures

cc: Kristie Rudick, EQT  
Kate Kenny, EQT  
Debbie Louthian, RRPM

November 19, 2012



RANGE RESOURCES®

Mr. Brent A. Mullins  
281 Belle Meade Lane  
Memphis, TN 38117

Re: **Permanent Release of CBM Royalty**  
**Well VC-537111, VC-501843, VC-536589, VC-537102,**  
**VC-537113, VC-501842, and VC-537108**  
**Dickenson County, Virginia**

Dear Mr. Mullins:

As you are aware, EQT Production Company ("EQT") has drilled the above-referenced coalbed methane gas wells on the J. B. Tiller, Eivens Tiller, and Samuel J. Tiller Tracts ("Subject Tract") either under a pooling order from the Virginia Gas and Oil Board ("Board") or as voluntary drilling unit. For these wells, as we are listed as having conflicting claims. Range Resources - Pine Mountain, Inc. ("RRPM") is listed as claiming under a coal title, and you are listed as claiming under a gas title. Plats indicating the location of the wells within the operating units are enclosed for your reference.

EQT, as operator of the units, has placed or will place all royalty proceeds attributable to conflicting claims into an escrow or suspense account. In order to allow release of the royalty proceeds, RRPM hereby waives any claims to past or to future royalties attributable to your interest in these wells.

By copy of this letter, RRPM is requesting EQT to initiate distribution directly to you of all current royalties, as well as all future royalties, attributable to your interests in these wells.

Please be advised that EQT may require that you demonstrate that you are the current owner of the gas estate. You should work directly with EQT on that issue.

If you have any questions, please do not hesitate to call me at 276-619-2583.

Sincerely,

RANGE RESOURCES-PINE MOUNTAIN, INC.

Phil Horn  
Land Manager

Enclosures

cc: Kristie Rudick, EQT  
Kate Kenny, EQT  
Debbie Louthian, RRPM

November 19, 2012



RANGE RESOURCES®

Mrs. Catherine L. Mullins  
4505 Woodbury Drive  
Raleigh, NC 27612

Re: **Permanent Release of CBM Royalty**  
**Well VC-537111, VC-501843, VC-536589, VC-537102,**  
**VC-537113, VC-501842, and VC-537108**  
**Dickenson County, Virginia**

Dear Mrs. Mullins:

As you are aware, EQT Production Company ("EQT") has drilled the above-referenced coalbed methane gas wells on the J. B. Tiller, Eivens Tiller, and Samuel J. Tiller Tracts ("Subject Tract") either under a pooling order from the Virginia Gas and Oil Board ("Board") or as voluntary drilling unit. For these wells, as we are listed as having conflicting claims. Range Resources - Pine Mountain, Inc. ("RRPM") is listed as claiming under a coal title, and you are listed as claiming under a gas title. Plats indicating the location of the wells within the operating units are enclosed for your reference.

EQT, as operator of the units, has placed or will place all royalty proceeds attributable to conflicting claims into an escrow or suspense account. In order to allow release of the royalty proceeds, RRPM hereby waives any claims to past or to future royalties attributable to your interest in these wells.

By copy of this letter, RRPM is requesting EQT to initiate distribution directly to you of all current royalties, as well as all future royalties, attributable to your interests in these wells.

Please be advised that EQT may require that you demonstrate that you are the current owner of the gas estate. You should work directly with EQT on that issue.

If you have any questions, please do not hesitate to call me at 276-619-2583.

Sincerely,

RANGE RESOURCES-PINE MOUNTAIN, INC.

Phil Horn  
Land Manager

Enclosures

cc: Kristie Rudick, EQT  
Kate Kenny, EQT  
Debbie Louthian, RRPM

November 19, 2012



Mrs. Julie Diane Witman  
3427 Eisenhower Avenue  
Reading, PA 19605

Re: **Permanent Release of CBM Royalty**  
**Well VC-537111, VC-501843, VC-536589, VC-537102,**  
**VC-537113, VC-501842, and VC-537108**  
**Dickenson County, Virginia**

Dear Mrs. Witman:

As you are aware, EQT Production Company ("EQT") has drilled the above-referenced coalbed methane gas wells on the J. B. Tiller, Eivens Tiller, and Samuel J. Tiller Tracts ("Subject Tract") either under a pooling order from the Virginia Gas and Oil Board ("Board") or as voluntary drilling unit. For these wells, as we are listed as having conflicting claims. Range Resources - Pine Mountain, Inc. ("RRPM") is listed as claiming under a coal title, and you are listed as claiming under a gas title. Plats indicating the location of the wells within the operating units are enclosed for your reference.

EQT, as operator of the units, has placed or will place all royalty proceeds attributable to conflicting claims into an escrow or suspense account. In order to allow release of the royalty proceeds, RRPM hereby waives any claims to past or to future royalties attributable to your interest in these wells.

By copy of this letter, RRPM is requesting EQT to initiate distribution directly to you of all current royalties, as well as all future royalties, attributable to your interests in these wells.

Please be advised that EQT may require that you demonstrate that you are the current owner of the gas estate. You should work directly with EQT on that issue.

If you have any questions, please do not hesitate to call me at 276-619-2583.

Sincerely,

RANGE RESOURCES-PINE MOUNTAIN, INC.

  
Phil Horn  
Land Manager

Enclosures

cc: Kristie Rudick, EQT  
Kate Kenny, EQT  
Debbie Louthian, RRPM

November 19, 2012



**RANGE RESOURCES\***

Mrs. Gay Revonne Gibson  
Mr. Charles Gibson  
9531 Grassy Meadow Blvd.  
Knoxville, TN 37931

Re: **Permanent Release of CBM Royalty**  
**Well VC-537111, VC-501843, VC-536589, VC-537102,**  
**VC-537113, VC-501842, and VC-537108**  
**Dickenson County, Virginia**

Dear Mrs. and Mr. Gibson:

As you are aware, EQT Production Company ("EQT") has drilled the above-referenced coalbed methane gas wells on the J. B. Tiller, Eivens Tiller, and Samuel J. Tiller Tracts ("Subject Tract") either under a pooling order from the Virginia Gas and Oil Board ("Board") or as voluntary drilling unit. For these wells, as we are listed as having conflicting claims. Range Resources - Pine Mountain, Inc. ("RRPM") is listed as claiming under a coal title, and you are listed as claiming under a gas title. Plats indicating the location of the wells within the operating units are enclosed for your reference.

EQT, as operator of the units, has placed or will place all royalty proceeds attributable to conflicting claims into an escrow or suspense account. In order to allow release of the royalty proceeds, RRPM hereby waives any claims to past or to future royalties attributable to your interest in these wells.

By copy of this letter, RRPM is requesting EQT to initiate distribution directly to you of all current royalties, as well as all future royalties, attributable to your interests in these wells.

Please be advised that EQT may require that you demonstrate that you are the current owner of the gas estate. You should work directly with EQT on that issue.

If you have any questions, please do not hesitate to call me at 276-619-2583.

Sincerely,

RANGE RESOURCES-PINE MOUNTAIN, INC.

Phil Horn  
Land Manager

Enclosures

cc: Kristie Rudick, EQT  
Kate Kenny, EQT  
Debbie Louthian, RRPM

November 19, 2012



RANGE RESOURCES®

Mr. Tollie Conrad Mullins  
Mrs. Donna Mullins  
12412 Stonebranch Way  
Knoxville, TN 37922

Re: **Permanent Release of CBM Royalty**  
**Well VC-537111, VC-501843, VC-536589, VC-537102,**  
**VC-537113, VC-501842, and VC-537108**  
**Dickenson County, Virginia**

Dear Mr. and Mrs. Mullins:

As you are aware, EQT Production Company ("EQT") has drilled the above-referenced coalbed methane gas wells on the J. B. Tiller, Eivens Tiller, and Samuel J. Tiller Tracts ("Subject Tract") either under a pooling order from the Virginia Gas and Oil Board ("Board") or as voluntary drilling unit. For these wells, as we are listed as having conflicting claims. Range Resources - Pine Mountain, Inc. ("RRPM") is listed as claiming under a coal title, and you are listed as claiming under a gas title. Plats indicating the location of the wells within the operating units are enclosed for your reference.

EQT, as operator of the units, has placed or will place all royalty proceeds attributable to conflicting claims into an escrow or suspense account. In order to allow release of the royalty proceeds, RRPM hereby waives any claims to past or to future royalties attributable to your interest in these wells.

By copy of this letter, RRPM is requesting EQT to initiate distribution directly to you of all current royalties, as well as all future royalties, attributable to your interests in these wells.

Please be advised that EQT may require that you demonstrate that you are the current owner of the gas estate. You should work directly with EQT on that issue.

If you have any questions, please do not hesitate to call me at 276-619-2583.

Sincerely,

RANGE RESOURCES-PINE MOUNTAIN, INC.

Phil Horn  
Land Manager

Enclosures

cc: Kristie Rudick, EQT  
Kate Kenny, EQT  
Debbie Louthian, RRPM

November 19, 2012



RANGE RESOURCES®

Mr. Rolfe Anthony Mullins  
Mrs. Mary Mullins  
8784 Watt Cemetery Road  
Loudon, TN 37774

Re: **Permanent Release of CBM Royalty**  
**Well VC-537111, VC-501843, VC-536589, VC-537102,**  
**VC-537113, VC-501842, and VC-537108**  
**Dickenson County, Virginia**

Dear Mr. and Mrs. Mullins:

As you are aware, EQT Production Company ("EQT") has drilled the above-referenced coalbed methane gas wells on the J. B. Tiller, Eivens Tiller, and Samuel J. Tiller Tracts ("Subject Tract") either under a pooling order from the Virginia Gas and Oil Board ("Board") or as voluntary drilling unit. For these wells, as we are listed as having conflicting claims. Range Resources - Pine Mountain, Inc. ("RRPM") is listed as claiming under a coal title, and you are listed as claiming under a gas title. Plats indicating the location of the wells within the operating units are enclosed for your reference.

EQT, as operator of the units, has placed or will place all royalty proceeds attributable to conflicting claims into an escrow or suspense account. In order to allow release of the royalty proceeds, RRPM hereby waives any claims to past or to future royalties attributable to your interest in these wells.

By copy of this letter, RRPM is requesting EQT to initiate distribution directly to you of all current royalties, as well as all future royalties, attributable to your interests in these wells.

Please be advised that EQT may require that you demonstrate that you are the current owner of the gas estate. You should work directly with EQT on that issue.

If you have any questions, please do not hesitate to call me at 276-619-2583.

Sincerely,

RANGE RESOURCES-PINE MOUNTAIN, INC.

Phil Horn  
Land Manager

Enclosures

cc: Kristie Rudick, EQT  
Kate Kenny, EQT  
Debbie Louthian, RRPM

November 19, 2012



Mrs. Barbara Rose Chitwood  
Mr. Keith Chitwood  
2095 Fairway Close Terrace  
Lawrenceville, GA 30043

Re: **Permanent Release of CBM Royalty**  
**Well VC-537111, VC-501843, VC-536589, VC-537102,**  
**VC-537113, VC-501842, and VC-537108**  
**Dickenson County, Virginia**

Dear Mrs. and Mr. Chitwood:

As you are aware, EQT Production Company ("EQT") has drilled the above-referenced coalbed methane gas wells on the J. B. Tiller, Eivens Tiller, and Samuel J. Tiller Tracts ("Subject Tract") either under a pooling order from the Virginia Gas and Oil Board ("Board") or as voluntary drilling unit. For these wells, as we are listed as having conflicting claims. Range Resources - Pine Mountain, Inc. ("RRPM") is listed as claiming under a coal title, and you are listed as claiming under a gas title. Plats indicating the location of the wells within the operating units are enclosed for your reference.

EQT, as operator of the units, has placed or will place all royalty proceeds attributable to conflicting claims into an escrow or suspense account. In order to allow release of the royalty proceeds, RRPM hereby waives any claims to past or to future royalties attributable to your interest in these wells.

By copy of this letter, RRPM is requesting EQT to initiate distribution directly to you of all current royalties, as well as all future royalties, attributable to your interests in these wells.

Please be advised that EQT may require that you demonstrate that you are the current owner of the gas estate. You should work directly with EQT on that issue.

If you have any questions, please do not hesitate to call me at 276-619-2583.

Sincerely,

RANGE RESOURCES-PINE MOUNTAIN, INC.

Phil Horn  
Land Manager

Enclosures

cc: Kristie Rudick, EQT  
Kate Kenny, EQT  
Debbie Louthian, RRPM

November 19, 2012



**RANGE RESOURCES\***

Mrs. Carole Ann Strohm  
Mr. William R. Strohm  
1905 Loire Valley Road  
Johnson City, TN 37604

Re: **Permanent Release of CBM Royalty**  
**Well VC-537111, VC-501843, VC-536589, VC-537102,**  
**VC-537113, VC-501842, and VC-537108**  
**Dickenson County, Virginia**

Dear Mrs. and Mr. Strohm:

As you are aware, EQT Production Company ("EQT") has drilled the above-referenced coalbed methane gas wells on the J. B. Tiller, Eivens Tiller, and Samuel J. Tiller Tracts ("Subject Tract") either under a pooling order from the Virginia Gas and Oil Board ("Board") or as voluntary drilling unit. For these wells, as we are listed as having conflicting claims. Range Resources - Pine Mountain, Inc. ("RRPM") is listed as claiming under a coal title, and you are listed as claiming under a gas title. Plats indicating the location of the wells within the operating units are enclosed for your reference.

EQT, as operator of the units, has placed or will place all royalty proceeds attributable to conflicting claims into an escrow or suspense account. In order to allow release of the royalty proceeds, RRPM hereby waives any claims to past or to future royalties attributable to your interest in these wells.

By copy of this letter, RRPM is requesting EQT to initiate distribution directly to you of all current royalties, as well as all future royalties, attributable to your interests in these wells.

Please be advised that EQT may require that you demonstrate that you are the current owner of the gas estate. You should work directly with EQT on that issue.

If you have any questions, please do not hesitate to call me at 276-619-2583.

Sincerely,

RANGE RESOURCES-PINE MOUNTAIN, INC.

Phil Horn  
Land Manager

Enclosures

cc: Kristie Rudick, EQT  
Kate Kenny, EQT  
Debbie Louthian, RRPM