

BEFORE THE VIRGINIA GAS AND OIL BOARD

PETITIONER: EQT Production Company

DIVISION OF GAS AND OIL

DOCKET NO: VGOB 09-0421-2515-03

**RELIEF SOUGHT: (1) DISBURSEMENT FROM
ESCROW REGARDING TRACT(S) A portion of 1,
A portion of 2
(2) AND AUTHORIZATION FOR DIRECT
PAYMENT OF ROYALTIES**

HEARING DATE: January 15, 2013

DRILLING UNIT: VC-537108

DICKENSON COUNTY, VIRGINIA

PETITION FOR ORDER OF DISBURSEMENT OF ESCROW FUNDS

1. Petitioner and its counsel

Petitioner is EQT Production Company, 225 North Shore Drive, Pittsburgh, PA 15212, (412)553-5700. Petitioner's counsel is James Kaiser, Wilhoit and Kaiser Law Firm, 220 Broad Street, Suite 210, Kingsport, TN 37660 .

2. Relief Sought

Supplemental Order for Disbursement of Escrowed Funds on Behalf of Christopher Michael Mullins, Valerie and Michael Powers, Gail Avaline and Bill Bristow, Joe Richard Stacker, Geraldine and Lee Counts, Bert Clifford and Marjorie Mullins, Mattie Mullins, Para Darnell and David Allen Smith, Marcia Adair Smyth, Brent A Mullins, Catherine L Mullins, Julie Diane Witman, Gay Revonne and Charles Gibson, Tollie Conrad and Donna Mullins, Rolfe Anthony and Mary Mullins, Barbara Rose and Keith Chitwood, Carole Ann and William R Strohm for their interest in Tracts 1 and 2 in Drilling Unit Number VC-537108 created by Board Order Dated 07/20/2009 VGOB 09/04/21-2515 in Ervinton Magisterial District, Dickenson County, Virginia.

3. Legal Authority

Va. Code Ann. § 45.1-361.1 et seq., 4 VAC 25-160-140., and relevant Virginia Gas and Oil Board Orders ("Board") heretofore promulgated pursuant to law.

4. Type of Well(s)

Coalbed Methane

5. Factual basis for relief requested

Range Resources-Pine Mountain was a conflicting claimant with the above-listed Plaintiffs with regard to Tracts 1 and 2 as created by Board Order, VGOB 09/04/21-2515. To resolve this conflict, a letter dated November 26, 2012 and signed by Phil Horn, Land Manager Range Resources-Pine Mountain, Inc. is attached hereto.

6. Attestation

The foregoing Petition to the best of my knowledge, information, and belief is true and correct.

TOTAL UNIT AREA
= 58.80 ACRES

- DENOTES MINERAL LINE
- - - DENOTES SURFACE LINE
- · - · - DENOTES SURFACE & MINERAL LINES
- DENOTES OMLR PERMIT #1101855

Lease No. 906716 (Partially Leased)
EVENS TILLER HEIRS -- Oil, Gas (CBM)
Lease No. 906889 / T2-170
S.J. TILLER
49.0 ACRES
HEARTWOOD FORESTLAND FUND IV, LLC -- Surface
DICKENSON-RUSSELL COAL COMPANY, LLC/ALPHA LAND & RESERVES.
LLC/ACM, LLC/WRD, LLC -- Coal
RANGE RESOURCES-PINE MOUNTAIN, INC. -- (CBM)
GAS 14.89 AC. -- 25.33%

Lease No. 906716 (Partially Leased)
EVENS TILLER HEIRS -- Oil, Gas (CBM)
Lease No. 906889 / T2-170
S.J. TILLER
49.0 ACRES
HEARTWOOD FORESTLAND FUND IV, LLC -- Surface
DICKENSON-RUSSELL COAL COMPANY, LLC/ALPHA
LAND & RESERVES, LLC/ACM, LLC/WRD, LLC -- Coal
RANGE RESOURCES-PINE MOUNTAIN, INC. -- (CBM)
GAS 26.92 AC. -- 45.76%

Lease No. 906889 / T-238
CHARLES BARNETT
46.58 ACRES
HEARTWOOD FORESTLAND FUND
IV, LLC -- Surface
DICKENSON-RUSSELL COAL
COMPANY, LLC/ALPHA LAND &
RESERVES, LLC/ACM, LLC/WRD,
LLC -- Coal
RANGE RESOURCES-PINE
MOUNTAIN, INC. -- Oil, Gas &
CBM
GAS 0 AC. -- 0%

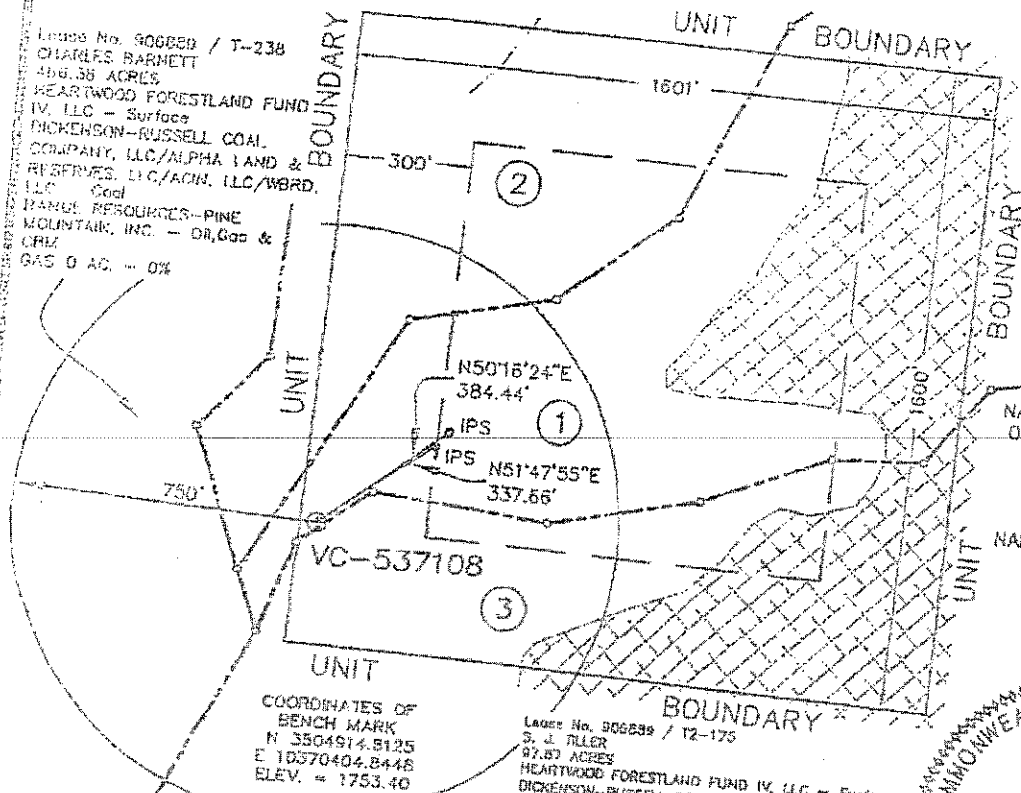

CCC COORDINATES
OF WELL VC-537108
S 17590.66
E 61540.36

STATE PLANE
NAD 27 COORDINATES
OF WELL VC-537108
N 282362.81
E 928539.98
LAT 37.031637
LON -82.172441
NAD 83 COORDINATES
N 3563239.57
E 10411525.60

NOTE !!!
WELL COORDINATES ARE BASED ON STATE PLANE NAD
83 COORDINATE SYSTEM.
PROPERTY INFORMATION PROVIDED BY EQUITABLE
PRODUCTION COMPANY.
ELEVATIONS ARE BASED ON NGS CONTROL ST. PAUL 2.

Lease No. 906889 / T2-175
S. J. TILLER
97.87 ACRES
HEARTWOOD FORESTLAND FUND IV, LLC -- Surface
DICKENSON-RUSSELL COAL COMPANY, LLC/ALPHA
LAND & RESERVES, LLC/ACM, LLC/WRD, LLC --
Coal
RANGE RESOURCES-PINE MOUNTAIN, INC. -- Oil, Gas
& CBM
GAS 18.89 AC. -- 28.89%

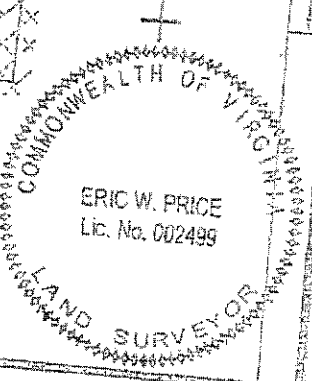

WELL LOCATION PLAT
 COMPANY Equitable Production Company WELL NAME AND NUMBER VC-537108(BL-76)
 TRACT No. LEASE NO. 906716 ELEVATION 2370.70 (GPS) QUADRANGLE DUTY
 COUNTY DICKENSON DISTRICT ERVINTON SCALE: 1" = 400' DATE MARCH 10, 2009
 THIS PLAT IS A NEW PLAT X; AN UPDATED PLAT ; OR A FINAL LOCATION PLAT
 PROPOSED TOTAL DEPTH OF WELL =
 DENOTES THE LOCATION OF A WELL ON UNITED STATES TOPOGRAPHIC MAPS, SCALE 1 TO
 24,000, LATITUDE AND LONGITUDE LINES BEING REPRESENTED BY BORDER LINES AS SHOWN.

T&L

Eric W. Price
 LICENSED PROFESSIONAL ENGINEER OR LICENSED LAND SURVEYOR
 3-10-09 (AFFIX SEAL)

VGOB Disbursement
 Unit VC-637108
 VGOB-09-042 1-2615-03

Table 1
 Tracts: A portion of 1, A portion of 2

Item	Tract	Disbursement Table	Fractional Ownership	Net Acreage	Royalty Split	Escrowed Acres	Percent of Escrowed Funds	Disbursement
			In Tract	In Tract	Agreement	Disbursed	Disbursed	
		Total acreage in escrow before disbursement				19.61130		
	1	Tract 1 (total acreage)		26.92				
1	1	Christopher Michael Mullins\1612 Spring Oak Lane, Lenoir City, TN 37772	0.0312	100.00%	0.0312	0.1599%	\$19.63	
2	1	Valerie and Michael Powers\11912 West Kings Gale Road, Knoxville, TN 37934	0.0312	100.00%	0.0312	0.1599%	\$19.63	
3	1	Julie Diane Witman\3427 Eisenhower Ave, Reading, PA 19605	0.0312	100.00%	0.0312	0.1599%	\$19.63	
4	1	Gay Revonne Gibson and Charles Gibson\9531 Grassy Meadow Blvd, Knoxville, TN 37922	0.0935	100.00%	0.0935	0.4792%	\$68.63	
5	1	Tollie Conrad and Donna Mullins\12412 Stonebranch Way, Knoxville, TN 37922	0.0935	100.00%	0.0935	0.4792%	\$68.63	
6	1	Rolfe Anthony and Mary Mullins\8784 Watt Cemetery Road, Loudon, TN 37774	0.0935	100.00%	0.0935	0.4792%	\$68.63	
7	1	Barbara Rose Chitwood and Keith Chitwood\2095 Fairway Close Terrace, Lawrenceville, GA 30043	0.0935	100.00%	0.0935	0.4792%	\$68.63	
8	1	Carole Ann and William R Strohm\1905 Loire Valley Road, Johnson City, TN 37604	0.0935	100.00%	0.0935	0.4792%	\$68.63	
9	1	Catherine Mullins\4505 Woodbury Drive, Raleigh, NC 27612	0.5608	100.00%	0.5608	2.6742%	\$351.06	
10	1	Mattie Mullins\904 Millercrest Drive, Johnson City, TN 37604	0.5608	100.00%	0.5608	2.6742%	\$351.06	
11	1	Bert Clifford Mullins and Marjorie Mullins\26162 Beech Hideaway, Abingdon, VA 24211	0.5608	100.00%	0.5608	2.6742%	\$351.06	
12	1	Geraldine and Lee Counts\204 Heather Drive, Jonesborough, TN 37669	0.5608	100.00%	0.5608	2.6742%	\$351.06	
13	1	Joe Stacken\1109 Havenhill Drive, Brentwood, TN 37027	0.5608	100.00%	0.5608	2.6742%	\$351.06	
14	1	Gail and Bill Bristow\1050 Water Place Way, Knoxville, TN 37922	0.5608	100.00%	0.5608	2.6742%	\$351.06	
15	1	Para Darnell and David Allen Smith\9930 New Kent HWY, New Kent, VA 23124	0.1402	100.00%	0.1402	0.7186%	\$87.77	
16	1	Marcia Adair Smyth\845 NE 118th Street, Biscayne Park, FL 33161	0.1402	100.00%	0.1402	0.7186%	\$87.77	
17	1	Brent A Mullins\261 Belle Meade Lane, Memphis, TN 38117	0.1402	100.00%	0.1402	0.7186%	\$87.77	
	2	Tract 2 (total acreage)		14.69				
1	2	Christopher Michael Mullins\1612 Spring Oak Lane, Lenoir City, TN 37772	0.0172	100.00%	0.0172	0.0882%	\$10.77	
2	2	Valerie and Michael Powers\11912 West Kings Gale Road, Knoxville, TN 37934	0.0172	100.00%	0.0172	0.0882%	\$10.77	
3	2	Julie Diane Witman\3427 Eisenhower Avenue, Reading, PA 19605	0.0172	100.00%	0.0172	0.0882%	\$10.77	
4	2	Gay Revonne and Charles Gibson\9531 Grassy Meadow Blvd, Knoxville, TN 37922	0.0517	100.00%	0.0517	0.2650%	\$32.36	
5	2	Tollie Conrad and Donna Mullins\12412 Stonebranch Way, Knoxville, TN 37922	0.0517	100.00%	0.0517	0.2650%	\$32.36	
6	2	Rolfe Anthony Mullins and Mary Mullins\8784 Watt Cemetery Road, Loudon, TN 37774	0.0517	100.00%	0.0517	0.2650%	\$32.36	
7	2	Barbara Rose and Keith Chitwood\2095 Fairway Close Terrace, Lawrenceville, GA 30043	0.0517	100.00%	0.0517	0.2650%	\$32.36	
8	2	Carole Ann and William R Strohm\1905 Loire Valley Road, Johnson City, TN 37604	0.0517	100.00%	0.0517	0.2650%	\$32.36	
9	2	Catherine Mullins\4505 Woodbury Drive, Raleigh, NC 27612	0.3102	100.00%	0.3102	1.6898%	\$194.19	
10	2	Mattie Mullins\904 Millercrest Drive, Johnson City, TN 37604	0.3102	100.00%	0.3102	1.6898%	\$194.19	
11	2	Bert Clifford Mullins and Marjorie Mullins\26162 Beech Hideaway, Abingdon, VA 24211	0.3102	100.00%	0.3102	1.6898%	\$194.19	
12	2	Geraldine and Lee Counts\204 Heather Drive, Jonesborough, TN 37669	0.3102	100.00%	0.3102	1.6898%	\$194.19	
13	2	Joe Stacken\1109 Havenhill Drive, Brentwood, TN 37027	0.3102	100.00%	0.3102	1.6898%	\$194.19	
14	2	Gail and Bill Bristow\1050 Water Place Way, Knoxville, TN 37922	0.3102	100.00%	0.3102	1.6898%	\$194.19	
15	2	Marcia Adair Smyth\845 NE 118th Street, Biscayne Park, FL 33161	0.0776	100.00%	0.0776	0.3977%	\$48.66	
16	2	Brent A Mullins\261 Belle Meade Lane, Memphis, TN 38117	0.0776	100.00%	0.0776	0.3977%	\$48.66	
	2	Tract 2 (total acreage)		14.69				
1	2	Para Darnell Smith and David Allen Smith\9930 New Kent HWY, New Kent, VA 23124	0.0776	100.00%	0.0776	0.3977%	\$48.66	

Wells contributing to the escrow account: VC-537108

SUPPLEMENT "B"
VC-537108

<u>TR</u>	<u>LESSOR</u>	<u>LEASE STATUS</u>	<u>INTEREST WITHIN UNIT</u>	<u>GROSS ACREAGE IN UNIT</u>	<u>NET REVENUE INTEREST</u>	<u>DO NOT DELETE THESE COLUMNS</u>		
						<u>Mineral Interest</u>	<u>Drlg Unit Tr. Factor</u>	<u>Acreage in Unit</u>
<u>Gas Estate Only</u>								
1 Tax ID # 3463	<u>Eivens Tiller Heirs:</u>							
	Charlton Tiller 250 Melrose Street Abingdon, VA 24210	Leased 906716	7.630000%	4.4867	0.00953750			
	Patsy Barton, widow P.O. Box T Haysi, VA 24256	Unleased	1.526000%	0.8973	0.00190750			
	Peggy Barton P.O. Box 175 Bee, VA 24217	Unleased	0.305200%	0.1795	0.00038150			
	Steve R. Barton P.O. Box 234 Haysi, VA 24256	Unleased	0.305200%	0.1795	0.00038150			
	Chandra Cheryl Bostic & Kenny Bostic, w/h HC 4 Box 278 Bee, VA 24217	Unleased	0.305200%	0.1795	0.00038150			
	Ricky Lane Barton and Pam Agnus Barton, h/w Box 343 Mack's Hollow Haysi, VA 24256	Unleased	0.305200%	0.1795	0.00038150			
	Terry Lorenzen Barton & Barbara Gayle Barton, h/w P.O. Box 499 Haysi, VA 24256	Unleased	0.305200%	0.1795	0.00038150			
	Louise B. Compton and James I. Compton, W/H 118 Graham Robinson Rd. Max Meadows, VA 24360	Unleased	1.526000%	0.8973	0.00190750			
	Pamela Barton 7544 Finney Road Honaker, VA 24260	Leased 906716	1.526000%	0.8973	0.00190750			
	Mickey W. Barton and Becky Barton, H/W HC 4 Box 273 Bee, VA 24217-9603	Unleased	0.763000%	0.4487	0.00095375			
	Wrenda Joetta Barton P.O. Box 444	Unleased	0.763000%	0.4487	0.00095375			

Davenport, VA 24239

Graham Kennedy Tiller & Betty Tiller, H/W
4601 Riderwood Way
Chester, VA 23831

Leased
906716

7.630000%
4.4867
0.00953750

Don Ashworth and Cindy Ashworth, H/W
852 Vandalia Road
Morgantown, WV 26501

Leased
906716

3.815000%
2.2433
0.00476875

Halbert Ashworth and Peggy Ashworth, H/W
23 Rose Hill Drive
Bluffton, SC 29910

Leased
906716

3.815000%
2.2433
0.00476875

Carole Ann Mullins Strohm and William R. Strohm, W/H
1905 Loire Valley Road
Johnson City, TN 37604

Leased
906716

0.158958%
0.0935
0.00019870

Barbara Rose Mullins Chitwood & Keith Chitwood, W/H
2095 Fairway Close Terrace
Lawrenceville, GA 30243

Leased
906716

0.158958%
0.0935
0.00019870

Rolfe Anthony Mullins and Mary Mullins, H/W
8784 Watt Cemetery Rd.
Loudon, TN 37774

Leased
906716

0.158958%
0.0935
0.00019870

Tollie Conrad Mullins and Donna Mullins, H/W
8920 Fox Lake Drive
Knoxville, TN 37923

Leased
906716

0.158958%
0.0935
0.00019870

Gay Revonne Mullins Gibson & Charles Gibson
9531 Grassy Meadow Blvd.
Knoxville, TN 37931

Leased
906716

0.158958%
0.0935
0.00019870

Valerie Nicole Mullins Powers & Michael Powers, W/H
608 Worcester Road
Knoxville, TN 37934

Leased
906716

0.052986%
0.0312
0.00006623

Christopher Michael Mullins
1200 North Veitch St.
Apartment 319
Arlington, VA 22201

Leased
906716

0.052986%
0.0312
0.00006623

Julie Diane Mullins
456 Fritztown Road
Sinking Spring, PA 19608

Leased
906716

0.052986%
0.0312
0.00006623

Catherine Mullins
4505 Woodbury Drive
Raleigh, NC 27612

Leased
906716

0.953750%
0.5608
0.00119219

Juanita Mullins Heirs:

Stephen Mullins, single 767 College Ave. Apt. 300 Pittsburgh, PA 15232	Leased 906716	0.238438%	0.1402	0.00029805
Brent A. Mullins 281 Belle Meade Lane Memphis, TN 38117	Leased 906716	0.238438%	0.1402	0.00029805
Marcia Adair Smyth 713 Courtland Ave. Clarkesville, TN 37043	Leased 906716	0.238438%	0.1402	0.00029805
Para Darnell Smith and David Allen Smith, w/h 9930 New Kent Hwy. New Kent, VA 23124	Leased 906716	0.238438%	0.1402	0.00029805
Kelver Mullins and Mattie Mullins, H/W 904 Millercrest Drive Johnson City, TN 37604-4315	Leased 906716	0.953750%	0.5608	0.00119219
Bert Clifford Mullins and Marjorie Mullins, H/W 26182 Beech Hideaway Abingdon, VA 24211	Leased 906716	0.953750%	0.5608	0.00119219
Geraldine Counts and Lee Counts, W/H 204 Heather View Drive Jonesborough, TN 37659	Leased 906716	0.953750%	0.5608	0.00119219
Anna Lee Stacker and Joe Stacker, W/H 1109 Haverhill Drive Brentwood, TN 37027	Leased 906716	0.953750%	0.5608	0.00119219
Gail Avaline Bristow and Bill Bristow, W/H 1437 Villa Forest Way Knoxville, TN 37919	Leased 906716	0.953750%	0.5608	0.00119219
Travis B. Tiller Box 59 Coeburn, VA 24230	Leased 906716	1.526000%	0.8973	0.00190750
Karen T. Taylor and Don E. Taylor, W/H 653 Redwood Street Mount Carmel, TN 37645	Leased 906716	1.526000%	0.8973	0.00190750
Neil C. Tiller and Martha R. Tiller, H/W 177 Meadow Lark Lane Lebanon, VA 24266	Leased 906716	1.526000%	0.8973	0.00190750
Wanda Jane Leonard 108 Shady Brook Drive, Apt. 17 Bristol, TN 37620	Leased 906716	0.254333%	0.1496	0.00031792
Joyce C. Camper and Gary L. Camper, w/h	Leased 906716	0.254333%	0.1496	0.00031792

201 Pine Laurel Cr.
Bluff City, TN 37618

Donna Tiller Sizemore & Roger Sizemore, W/H
24107 Watauga Road
Abingdon, VA 24211
Unleased 0.508667% 0.2991 0.00063583

Michael Tiller
3300 3rd Street
Bay City, TX 77414
Leased 906716 0.508667% 0.2991 0.00063583

Virgil Jack Presley and Kathleen Presley, H/W
1211 Boston Knoll Road
Davenport, VA 24239
Leased 906716 0.381500% 0.2243 0.00047688

Donnie Lee Presley
1021 Boston Knoll Road
Davenport, VA 24239
Leased 906716 0.381500% 0.2243 0.00047688

Julia Jacquelyn Presley
1043 Boston Knoll Road
Davenport, VA 24239
Leased 906716 0.381500% 0.2243 0.00047688

Virgie Dean Presley
1387 Hartwig Drive
Troy, MI 48085
Leased 906716 0.381500% 0.2243 0.00047688

EQT Production Company 0.40057500

Tract 1 Totals 45.780000% 26.9200 0.45780000

2 **Eivens Tiller Heirs:**
Tax ID # 3464

Charlton Tiller
250 Melrose Street
Abingdon, VA 24210
Leased 906717 4.221667% 2.4817 0.00527708

Patsy Barton, widow
P.O. Box T
Haysi, VA 24256
Unleased 0.844333% 0.4963 0.00105542

Peggy Barton
P.O. Box 175
Bee, VA 24217
Unleased 0.168867% 0.0993 0.00021108

Steve R. Barton
P.O. Box 234
Haysi, VA 24256
Unleased 0.168867% 0.0993 0.00021108

Chandra Cheryl Bostic & Kenny Bostic, w/h
HC 4 Box 278
Bee, VA 24217
Unleased 0.168867% 0.0993 0.00021108

Ricky Lane Barton and Pam Agnus Barton, h/w
Box 343 Mack's Hollow
Haysi, VA 24256
Unleased 0.168867% 0.0993 0.00021108

Terry Lorenzen Barton & Barbara Gayle Barton, h/w P.O. Box 499 Haysi, VA 24256	Unleased	0.168867%	0.0993	0.00021108
Louise B. Compton and James I. Compton, W/H 118 Graham Robinson Rd. Max Meadows, VA 24360	Unleased	0.844333%	0.4963	0.00105542
Pamela Barton 7544 Finney Road Honaker, VA 24260	Leased 906717	0.844333%	0.4963	0.00105542
Mickey W. Barton and Becky Barton, H/W HC 4 Box 273 Bee, VA 24217-9603	Unleased	0.422167%	0.2482	0.00052771
Wrenda Joetta Barton P.O. Box 444 Davenport, VA 24239	Unleased	0.422167%	0.2482	0.00052771
Graham Kennedy Tiller & Betty Tiller, H/W 4601 Riderwood Way Chester, VA 23831	Leased 906717	4.221667%	2.4817	0.00527708
Don Ashworth and Cindy Ashworth, H/W 852 Vandalia Road Morgantown, WV 26501	Leased 906717	2.110833%	1.2408	0.00263854
Halbert Ashworth and Peggy Ashworth, H/W 23 Rose Hill Drive Bluffton, SC 29910	Leased 906717	2.110833%	1.2408	0.00263854
Carole Ann Mullins Strohm and William R. Strohm, W/H 1905 Loire Valley Road Johnson City, TN 37604	Leased 906717	0.087951%	0.0517	0.00010994
Barbara Rose Mullins Chitwood & Keith Chitwood, W/H 2095 Fairway Close Terrace Lawrenceville, GA 30243	Leased 906717	0.087951%	0.0517	0.00010994
Rolfe Anthony Mullins and Mary Mullins, H/W 8784 Watt Cemetery Rd. Loudon, TN 37774	Leased 906717	0.087951%	0.0517	0.00010994
Tollie Conrad Mullins and Donna Mullins, H/W 8920 Fox Lake Drive Knoxville, TN 37923	Leased 906717	0.087951%	0.0517	0.00010994
Gay Revonne Mullins Gibson & Charles Gibson 9531 Grassy Meadow Blvd.	Leased 906717	0.087951%	0.0517	0.00010994

Knoxville, TN 37931

Valerie Nicole Mullins Powers & Michael Powers, W/H
608 Worcester Road
Knoxville, TN 37934
Leased 906717 0.029317% 0.0172 0.00003665

Christopher Michael Mullins
1200 North Veitch St.
Apartment 319
Arlington, VA 22201
Leased 906717 0.029317% 0.0172 0.00003665

Julie Diane Mullins
456 Fritztown Road
Sinking Spring, PA 19608
Leased 906717 0.029317% 0.0172 0.00003665

Catherine Mullins
4505 Woodbury Drive
Raleigh, NC 27612
Leased 906717 0.527708% 0.3102 0.00065964

Juanita Mullins Heirs:

Stephen Mullins, single
767 College Ave. Apt. 300
Pittsburgh, PA 15232
Leased 906717 0.131927% 0.0776 0.00016491

Brent A. Mullins
281 Belle Meade Lane
Memphis, TN 38117
Leased 906717 0.131927% 0.0776 0.00016491

Marcia Adair Smyth
713 Courtland Ave.
Clarkesville, TN 37043
Leased 906717 0.131927% 0.0776 0.00016491

Para Darnell Smith and David Allen Smith, w/h
9930 New Kent Hwy.
New Kent, VA 23124
Leased 906717 0.131927% 0.0776 0.00016491

Kelver Mullins and Mattie Mullins, H/W
904 Millercrest Drive
Johnson City, TN 37604-4315
Leased 906717 0.527708% 0.3102 0.00065964

Bert Clifford Mullins and Marjorie Mullins, H/W
26182 Beech Hideaway
Abingdon, VA 24211
Leased 906717 0.527708% 0.3102 0.00065964

Geraldine Counts and Lee Counts, W/H
204 Heather View Drive
Jonesborough, TN 37659
Leased 906717 0.527708% 0.3102 0.00065964

Anna Lee Stacker and Joe Stacker, W/H
1109 Haverhill Drive
Brentwood, TN 37027
Leased 906717 0.527708% 0.3102 0.00065964

Gail Avaline Bristow and Bill Bristow, W/H
Leased 906717 0.527708% 0.3102 0.00065964

1437 Villa Forest Way
Knoxville, TN 37919

Travis B. Tiller
Box 59
Coeburn, VA 24230

Leased
906717

0.844333% 0.4963 0.00105542

Karen T. Taylor and
Don E. Taylor, W/H
653 Redwood Street
Mount Carmel, TN 37645

Leased
906717

0.844333% 0.4963 0.00105542

Neil C. Tiller and
Martha R. Tiller, H/W
177 Meadow Lark Lane
Lebanon, VA 24266

Leased
906717

0.844333% 0.4963 0.00105542

Wanda Jane Leonard
108 Shady Brook Drive, Apt. 17
Bristol, TN 37620

Leased
906717

0.140722% 0.0827 0.00017590

Joyce C. Camper and
Gary L. Camper, w/h
201 Pine Laurel Cr.
Bluff City, TN 37618

Leased
906717

0.140722% 0.0827 0.00017590

Donna Tiller Sizemore &
Roger Sizemore, W/H
24107 Watauga Road
Abingdon, VA 24211

Unleased

0.281444% 0.1654 0.00035181

Michael Tiller
3300 3rd Street
Bay City, TX 77414

Leased
906717

0.281444% 0.1654 0.00035181

Virgil Jack Presley and
Kathleen Presley, H/W
1211 Boston Knoll Road
Davenport, VA 24239

Leased
906717

0.211083% 0.1241 0.00026385

Donnie Lee Presley
1021 Boston Knoll Road
Davenport, VA 24239

Leased
906717

0.211083% 0.1241 0.00026385

Julia Jacquelyn Presley
1043 Boston Knoll Road
Davenport, VA 24239

Leased
906717

0.211083% 0.1241 0.00026385

Virgie Dean Presley
1387 Hartwig Drive
Troy, MI 48085

Leased
906717

0.211083% 0.1241 0.00026385

EQT Production Company

0.22163750

Tract 2 Totals

25.330000% 14.8900 0.25330000

3
Tax ID # 20976

Range Resources-Pine Mountain,
Attn: Jerry Grantham
P.O. Box 2136
Abingdon, VA 24212

Leased
906889
T2-175

28.890000% 16.9900 0.03611250

EQT Production Company

0.25278750

Tract 3 Totals

28.890000% 16.9900 0.28890000

TOTAL GAS ESTATE 100.000000% 58.8000 1.00000000

Percentage of Unit Leased 89.728556%
Percentage of Unit Unleased 10.271444%

Acreage in Unit Leased 52.7608
Acreage in Unit Unleased 6.0392

Coal Estate Only

1 Range Resources-Pine Mountain, Leased 45.780000% 26.9200 0.05722500
Tax ID # 21028 Attn: Jerry Grantham 906889
P.O. Box 2136 T2-170
Abingdon, VA 24212

EQT Production Company 0.40057500
Tract 1 Totals 45.780000% 26.9200 0.45780000

2 Range Resources-Pine Mountain, Leased 25.330000% 14.8900 0.03166250
Tax ID # 21029 Attn: Jerry Grantham 906889
P.O. Box 2136 T2-169
Abingdon, VA 24212

EQT Production Company 0.22163750
Tract 2 Totals 25.330000% 14.8900 0.25330000

3 Range Resources-Pine Mountain, Leased 28.890000% 16.9900 0.03611250
Tax ID # 20976 Attn: Jerry Grantham 906889
P.O. Box 2136 T2-175
Abingdon, VA 24212

EQT Production Company 0.25278750
Tract 3 Totals 28.890000% 16.9900 0.28890000

TOTAL COAL ESTATE 100.000000% 58.8000 1.00000000

Percentage of Unit Leased 100.000000%
Percentage of Unit Unleased 0.000000%

Acreage in Unit Leased 58.8000
Acreage in Unit Unleased 0.0000

EXHIBIT "E"
VC-537108
REVISED 12/12/2012

<u>TRACT</u>	<u>LESSOR</u>	<u>LEASE STATUS</u>	<u>INTEREST WITHIN UNIT</u>	<u>GROSS ACREAGE IN UNIT</u>
<u>Gas Estate Only</u>				
1 Tax ID # 3463	<u>Eivens Tiller Heirs:</u>			
	Patsy Barton, widow P.O. Box T Haysi, VA 24256	Unleased	1.526000%	0.8973
	Peggy Barton P.O. Box 175 Bee, VA 24217	Unleased	0.305200%	0.1795
	Steve R. Barton P.O. Box 234 Haysi, VA 24256	Unleased	0.305200%	0.1795
	Chandra Cheryl Bostic & Kenny Bostic, w/h HC 4 Box 278 Bee, VA 24217	Unleased	0.305200%	0.1795
	Ricky Lane Barton and Pam Agnus Barton, h/w Box 343 Mack's Hollow Haysi, VA 24256	Unleased	0.305200%	0.1795
	Terry Lorenzen Barton & Barbara Gayle Barton, h/w P.O. Box 499 Haysi, VA 24256	Unleased	0.305200%	0.1795
	Louise B. Compton and James I. Compton, W/H 118 Graham Robinson Rd. Max Meadows, VA 24360	Unleased	1.526000%	0.8973
	Pamela Barton 7544 Finney Road Honaker, VA 24260	Leased 906716	1.526000%	0.8973
	Mickey W. Barton and	Unleased	0.763000%	0.4487

Peggy Barton P.O. Box 175 Bee, VA 24217	Unleased	0.168867%	0.0993
Steve R. Barton P.O. Box 234 Haysi, VA 24256	Unleased	0.168867%	0.0993
Chandra Cheryl Bostic & Kenny Bostic, w/h HC 4 Box 278 Bee, VA 24217	Unleased	0.168867%	0.0993
Ricky Lane Barton and Pam Agnus Barton, h/w Box 343 Mack's Hollow Haysi, VA 24256	Unleased	0.168867%	0.0993
Terry Lorenzen Barton & Barbara Gayle Barton, h/w P.O. Box 499 Haysi, VA 24256	Unleased	0.168867%	0.0993
Louise B. Compton and James I. Compton, W/H 118 Graham Robinson Rd. Max Meadows, VA 24360	Unleased	0.844333%	0.4963
Pamela Barton 7544 Finney Road Honaker, VA 24260	Leased 906717	0.844333%	0.4963
Mickey W. Barton and Becky Barton, H/W HC 4 Box 273 Bee, VA 24217-9603	Unleased	0.422167%	0.2482
Wrenda Joetta Barton P.O. Box 444 Davenport, VA 24239	Unleased	0.422167%	0.2482
Stephen Mullins, single 767 College Ave. Apt. 300 Pittsburgh, PA 15232	Leased 906717	0.131927%	0.0776
Travis B. Tiller Box 59 Coeburn, VA 24230	Leased 906717	0.844333%	0.4963
Karen T. Taylor and Don E. Taylor, W/H 653 Redwood Street	Leased 906717	0.844333%	0.4963

Mount Carmel, TN 37645

Neil C. Tiller and Martha R. Tiller, H/W 177 Meadow Lark Lane Lebanon, VA 24266	Leased 906717	0.844333%	0.4963
--	------------------	-----------	--------

Wanda Jane Leonard 108 Shady Brook Drive, Apt. 17 Bristol, TN 37620	Leased 906717	0.140722%	0.0827
---	------------------	-----------	--------

Joyce C. Camper and Gary L. Camper, w/h 201 Pine Laurel Cr. Bluff City, TN 37618	Leased 906717	0.140722%	0.0827
---	------------------	-----------	--------

Donna Tiller Sizemore & Roger Sizemore, W/H 24107 Watauga Road Abingdon, VA 24211	Unleased	0.281444%	0.1654
--	----------	-----------	--------

Michael Tiller 3300 3rd Street Bay City, TX 77414	Leased 906717	0.281444%	0.1654
---	------------------	-----------	--------

TOTAL		21.703365%	12.7608
--------------	--	-------------------	----------------

Coal Estate Only

1 Tax ID # 21028	Range Resources-Pine Mountain, Inc. Attn: Jerry Grantham P.O. Box 2136 Abingdon, VA 24212	Leased 906889 T2-170	13.972438%	8.2162
---------------------	--	----------------------------	------------	--------

2 Tax ID # 21029	Range Resources-Pine Mountain, Inc. Attn: Jerry Grantham P.O. Box 2136 Abingdon, VA 24212	Leased 906889 T2-169	7.730927%	4.5446
---------------------	--	----------------------------	-----------	--------

TOTAL		21.703365%	12.7608
--------------	--	-------------------	----------------

EXHIBIT "EE"
VC-537108
REVISED 10/10/2012

<u>TRACT</u>	<u>LESSOR</u>	<u>LEASE STATUS</u>	<u>INTEREST WITHIN UNIT</u>	<u>GROSS ACREAGE IN UNIT</u>
Disbursement 01				
<u>Gas Estate Only</u>				
1	Charlton 75% <u>Eivens Tiller Heirs:</u>			
Tax ID # 3463	Charlton Tiller 250 Melrose Street Abingdon, VA 24210	Leased 906716	7.630000%	4.4867
2	<u>Eivens Tiller Heirs:</u>			
Tax ID # 3464	Charlton Tiller 250 Melrose Street Abingdon, VA 24210	Leased 906717	4.221667%	2.4817

TOTAL GAS ESTATE	11.851667%	6.9683
-------------------------	-------------------	---------------

Coal Estate Only

Range 25%

1	Range Resources-Pine Mountain, Inc. Attn: Jerry Grantham P.O. Box 2136 Abingdon, VA 24212	Leased 906889 T2-170	7.630000%	4.4867
Tax ID # 21028				
2	Range Resources-Pine Mountain, Inc. Attn: Jerry Grantham P.O. Box 2136 Abingdon, VA 24212	Leased 906889 T2-169	4.221667%	2.4817
Tax ID # 21029				

TOTAL COAL ESTATE	11.851667%	6.9683
--------------------------	-------------------	---------------

Gas Estate Only

1	100% Interest (Waiver by RR-PM) Graham Kennedy Tiller &	Leased	7.630000%	4.4867
---	---	--------	-----------	--------

	Betty Tiller, H/W 4601 Riderwood Way Chester, VA 23831	906716		
	Don Ashworth and Cindy Ashworth, H/W 852 Vandalia Road Morgantown, WV 26501	Leased 906716	3.815000%	2.2433
	Halbert Ashworth and Peggy Ashworth, H/W 23 Rose Hill Drive Bluffton, SC 29910	Leased 906716	3.815000%	2.2433
2	Graham Kennedy Tiller & Betty Tiller, H/W 4601 Riderwood Way Chester, VA 23831	Leased 906717	4.221667%	2.4817
	Don Ashworth and Cindy Ashworth, H/W 852 Vandalia Road Morgantown, WV 26501	Leased 906717	2.110833%	1.2408
<hr/>				
	Halbert Ashworth and Peggy Ashworth, H/W 23 Rose Hill Drive Bluffton, SC 29910	Leased 906717	2.110833%	1.2408
TOTAL GAS ESTATE			23.703333%	13.9367

Disbursement 02

100% Interest (Waiver by RR-PM)

1
Tax ID # 3463

Eivens Tiller Heirs:

	Virgie Dean Presley 1142 Boston Knoll Road Davenport, VA 24239	Leased 906716	0.381500%	0.2243
	Virgil Jack Presley and Kathleen Presley, H/W 1211 Boston Knoll Road Davenport, VA 24239	Leased 906716	0.381500%	0.2243
	Donnie Lee Presley 1021 Boston Knoll Road Davenport, VA 24239	Leased 906716	0.381500%	0.2243

Julia Jacquelyn Presley 1043 Boston Knoll Road Davenport, VA 24239	Leased 906716	0.381500%	0.2243
--	------------------	-----------	--------

2
Tax ID # 3464

Eivens Tiller Heirs:

Virgie Dean Presley 1142 Boston Knoll Road Davenport, VA 24239	Leased 906717	0.211083%	0.1241
--	------------------	-----------	--------

Virgil Jack Presley and Kathleen Presley, H/W 1211 Boston Knoll Road Davenport, VA 24239	Leased 906717	0.211083%	0.1241
---	------------------	-----------	--------

Donnie Lee Presley 1021 Boston Knoll Road Davenport, VA 24239	Leased 906717	0.211083%	0.1241
---	------------------	-----------	--------

Julia Jacquelyn Presley 1043 Boston Knoll Road Davenport, VA 24239	Leased 906717	0.211083%	0.1241
--	------------------	-----------	--------

TOTAL		2.370333%	1.3937
--------------	--	------------------	---------------

Disbursement 03

100% Interest (Waiver by RR-PM)

1
Tax ID # 3463

Carole Ann Mullins Strohm and William R. Strohm, W/H 1905 Loire Valley Road Johnson City, TN 37604	Leased 906716	0.158958%	0.0935
---	------------------	-----------	--------

Barbara Rose Mullins Chitwood & Keith Chitwood, W/H 2095 Fairway Close Terrace Lawrenceville, GA 30243	Leased 906716	0.158958%	0.0935
---	------------------	-----------	--------

Rolfe Anthony Mullins and Mary Mullins, H/W 8784 Watt Cemetery Rd. Loudon, TN 37774	Leased 906716	0.158958%	0.0935
--	------------------	-----------	--------

Tollie Conrad Mullins and Donna Mullins, H/W 8920 Fox Lake Drive Knoxville, TN 37923	Leased 906716	0.158958%	0.0935
---	------------------	-----------	--------

Gay Revonne Mullins Gibson & Charles Gibson 9531 Grassy Meadow Blvd. Knoxville, TN 37931	Leased 906716	0.158958%	0.0935
Valerie Nicole Mullins Powers & Michael Powers, W/H 608 Worcester Road Knoxville, TN 37934	Leased 906716	0.052986%	0.0312
Christopher Michael Mullins 1200 North Veitch St. Apartment 319 Arlington, VA 22201	Leased 906716	0.052986%	0.0312
Julie Diane Mullins 456 Fritztown Road Sinking Spring, PA 19608	Leased 906716	0.052986%	0.0312
Catherine Mullins 4505 Woodbury Drive Raleigh, NC 27612	Leased 906716	0.953750%	0.5608

Juanita Mullins Heirs:

Brent A. Mullins 281 Belle Meade Lane Memphis, TN 38117	Leased 906716	0.238438%	0.1402
Marcia Adair Smyth 713 Courtland Ave. Clarkesville, TN 37043	Leased 906716	0.238438%	0.1402
Para Darnell Smith and David Allen Smith, w/h 9930 New Kent Hwy. New Kent, VA 23124	Leased 906716	0.238438%	0.1402
Kelver Mullins and Mattie Mullins, H/W 904 Millercrest Drive Johnson City, TN 37604-4315	Leased 906716	0.953750%	0.5608
Bert Clifford Mullins and Marjorie Mullins, H/W 26182 Beech Hideaway Abingdon, VA 24211	Leased 906716	0.953750%	0.5608
Geraldine Counts and Lee Counts, W/H 204 Heather View Drive	Leased 906716	0.953750%	0.5608

Jonesborough, TN 37659

Anna Lee Stacker and
Joe Stacker, W/H
1109 Haverhill Drive
Brentwood, TN 37027

Leased
906716

0.953750%

0.5608

Gail Avaline Bristow and
Bill Bristow, W/H
1437 Villa Forest Way
Knoxville, TN 37919

Leased
906716

0.953750%

0.5608

2
Tax ID # 3464

Carole Ann Mullins Strohm and
William R. Strohm, W/H
1905 Loire Valley Road
Johnson City, TN 37604

Leased
906717

0.087951%

0.0517

Barbara Rose Mullins Chitwood
& Keith Chitwood, W/H
2095 Fairway Close Terrace
Lawrenceville, GA 30243

Leased
906717

0.087951%

0.0517

Rolfe Anthony Mullins and
Mary Mullins, H/W
8784 Watt Cemetery Rd.
Loudon, TN 37774

Leased
906717

0.087951%

0.0517

Tollie Conrad Mullins and
Donna Mullins, H/W
8920 Fox Lake Drive
Knoxville, TN 37923

Leased
906717

0.087951%

0.0517

Gay Revonne Mullins Gibson &
Charles Gibson
9531 Grassy Meadow Blvd.
Knoxville, TN 37931

Leased
906717

0.087951%

0.0517

Valerie Nicole Mullins Powers &
Michael Powers, W/H
608 Worcester Road
Knoxville, TN 37934

Leased
906717

0.029317%

0.0172

Christopher Michael Mullins
1200 North Veitch St.
Apartment 319
Arlington, VA 22201

Leased
906717

0.029317%

0.0172

Julie Diane Mullins
456 Fritztown Road
Sinking Spring, PA 19608

Leased
906717

0.029317%

0.0172

Catherine Mullins 4505 Woodbury Drive Raleigh, NC 27612	Leased 906717	0.527708%	0.3102
Juanita Mullins Heirs:			
Brent A. Mullins 281 Belle Meade Lane Memphis, TN 38117	Leased 906717	0.131927%	0.0776
Marcia Adair Smyth 713 Courtland Ave. Clarkesville, TN 37043	Leased 906717	0.131927%	0.0776
Para Darnell Smith and David Allen Smith, w/h 9930 New Kent Hwy. New Kent, VA 23124	Leased 906717	0.131927%	0.0776
Kelver Mullins and Mattie Mullins, H/W 904 Millercrest Drive Johnson City, TN 37604-4315	Leased 906717	0.527708%	0.3102
Bert Clifford Mullins and Marjorie Mullins, H/W 26182 Beech Hideaway Abingdon, VA 24211	Leased 906717	0.527708%	0.3102
Geraldine Counts and Lee Counts, W/H 204 Heather View Drive Jonesborough, TN 37659	Leased 906717	0.527708%	0.3102
Anna Lee Stacker and Joe Stacker, W/H 1109 Haverhill Drive Brentwood, TN 37027	Leased 906717	0.527708%	0.3102
Gail Avaline Bristow and Bill Bristow, W/H 1437 Villa Forest Way Knoxville, TN 37919	Leased 906717	0.527708%	0.3102
		<u>11.481302%</u>	<u>6.7506</u>

Reconciliation 537108

Prod Date	Pmt Date	Distrib Dcml	Own Net
01/2010	12/09/2010	0.08888750	1.89
01/2010	12/09/2010	0.08888750	4.64
01/2010	12/09/2010	0.08888750	3.98
02/2010	12/09/2010	0.08888750	462.49
02/2010	12/09/2010	0.08888750	213.40
02/2010	12/09/2010	0.08888750	541.01
03/2010	12/09/2010	0.08888750	686.95
03/2010	12/09/2010	0.08888750	300.40
03/2010	12/09/2010	0.08888750	599.47
04/2010	12/09/2010	0.08888750	167.68
04/2010	12/09/2010	0.08888750	425.88
04/2010	12/09/2010	0.08888750	351.51
05/2010	12/09/2010	0.08888750	478.68
05/2010	12/09/2010	0.08888750	179.51
05/2010	12/09/2010	0.08888750	405.33
06/2010	12/09/2010	0.08888750	413.08
06/2010	12/09/2010	0.08888750	350.53
06/2010	12/09/2010	0.08888750	154.33
07/2010	12/09/2010	0.08888750	164.50
07/2010	12/09/2010	0.08888750	476.81
07/2010	12/09/2010	0.08888750	416.46
08/2010	12/09/2010	0.08888750	196.93
08/2010	12/09/2010	0.08888750	386.90
08/2010	12/09/2010	0.08888750	434.72
09/2010	12/09/2010	0.08888750	123.89
09/2010	12/09/2010	0.08888750	316.21
09/2010	12/09/2010	0.08888750	269.93
10/2010	12/09/2010	0.08888750	331.89
10/2010	12/09/2010	0.08888750	266.48
10/2010	12/09/2010	0.08888750	123.73
11/2010	01/13/2011	0.08888750	100.60
11/2010	01/13/2011	0.08888750	276.60
11/2010	01/13/2011	0.08888750	219.37
12/2010	02/11/2011	0.08888750	141.92
12/2010	02/11/2011	0.08888750	443.64
12/2010	02/11/2011	0.08888750	345.14
01/2011	03/11/2011	0.08888750	419.41
01/2011	03/11/2011	0.08888750	173.73
01/2011	03/11/2011	0.08888750	356.62
02/2011	04/12/2011	0.08888750	131.51
02/2011	04/12/2011	0.08888750	377.17
02/2011	04/12/2011	0.08888750	298.75
03/2011	05/11/2011	0.08888750	131.07
03/2011	05/11/2011	0.08888750	286.34
03/2011	05/11/2011	0.08888750	362.99
04/2011	06/11/2011	0.08888750	378.77
04/2011	06/11/2011	0.08888750	129.62
04/2011	06/11/2011	0.08888750	293.78

05/2011	07/13/2011	0.08888750	161.35
05/2011	07/13/2011	0.08888750	389.32
05/2011	07/13/2011	0.08888750	331.53
06/2011	08/10/2011	0.08888750	163.01
06/2011	08/10/2011	0.08888750	340.48
06/2011	08/10/2011	0.08888750	401.49
07/2011	09/12/2011	0.08888750	328.05
07/2011	09/12/2011	0.08888750	160.83
07/2011	09/12/2011	0.08888750	400.76
08/2011	10/12/2011	0.08888750	320.19
08/2011	10/12/2011	0.08888750	383.28
08/2011	10/12/2011	0.08888750	158.94
09/2011	11/10/2011	0.08888750	143.07
09/2011	11/10/2011	0.08888750	269.39
09/2011	11/10/2011	0.08888750	324.39
10/2011	12/09/2011	0.08888750	271.15
10/2011	12/09/2011	0.08888750	351.90
10/2011	12/09/2011	0.08888750	127.91
11/2011	01/17/2012	0.08888750	329.99
11/2011	01/17/2012	0.08888750	251.69
11/2011	01/17/2012	0.08888750	118.07
12/2011	02/10/2012	0.04444362	52.95
12/2011	02/10/2012	0.04444362	163.67
12/2011	02/10/2012	0.04444362	122.50
01/2012	03/12/2012	0.04444362	103.21
01/2012	03/12/2012	0.04444362	42.13
01/2012	03/12/2012	0.04444362	140.03
02/2012	04/13/2012	0.04444362	29.24
02/2012	04/13/2012	0.04444362	104.57
02/2012	04/13/2012	0.04444362	76.79
03/2012	05/11/2012	0.04444362	34.15
03/2012	05/11/2012	0.04444362	93.16
03/2012	05/11/2012	0.04444362	71.75
04/2012	06/12/2012	0.04444362	51.18
04/2012	06/12/2012	0.04444362	66.57
04/2012	06/12/2012	0.04444362	24.10
05/2012	07/11/2012	0.04444362	63.90
05/2012	07/11/2012	0.04444362	24.88
05/2012	07/11/2012	0.04444362	49.92
06/2012	08/10/2012	0.04444362	30.91
06/2012	08/10/2012	0.04444362	79.93
06/2012	08/10/2012	0.04444362	62.25
07/2012	09/12/2012	0.04444362	34.16
07/2012	09/12/2012	0.04444362	77.75
07/2012	09/12/2012	0.04444362	103.78
08/2012	10/10/2012	0.04444362	78.39
08/2012	10/10/2012	0.04444362	32.84
08/2012	10/10/2012	0.04444362	105.73
09/2012	11/09/2012	0.04444362	35.29
09/2012	11/09/2012	0.04444362	82.92
09/2012	11/09/2012	0.04444362	66.10

21,947.78

-9,577.72 Disbursement 01
 Disbursement 02 Pending

 12,370.06

<u>Unit Name</u>	<u>Docket #</u>	<u>Beginning</u> <u>Market Value</u>	<u>Working</u> <u>Interest</u> <u>Deposit</u>	<u>Royalty</u> <u>Deposits</u>	<u>Money</u> <u>Mkt</u> <u>Interest</u>	<u>CDARS</u> <u>Interest</u>	<u>Fees for</u> <u>06/2011</u>	<u>Audit</u> <u>Costs</u>	<u>Ending</u> <u>Market</u> <u>Value</u>
VCS37108	2515	\$12,214.14		\$184.31	\$0.42	\$3.33	(\$1.02)	(\$1.21)	\$12,399.97

Williamson Co.
Clerk & Master
5/10/2012

Last Will and Testament of

ANNA LEE MULLINS STACKER

I, **ANNA LEE MULLINS STACKER**, now residing at 1109 Haverhill Drive, Brentwood, Williamson County, Tennessee, 37027, being of sound body and mind, being over the age of eighteen (18) years, and being cognizant of the nature and extent of my estate and of the objects of my affections, do hereby make, publish and declare this Last Will and Testament, hereby revoking all wills and codicils heretofore made by me.

ARTICLE I: PROLOGUE

I am married to **JOE RICHARD STACKER**, who resides with me as of the date of my execution of this Last Will and Testament. I have two children, **DEBORAH LEE STACKER STEED**, of Williamson County, Nashville, Tennessee and **JO ANNA STACKER STEWART** of Williamson County, Nashville, Tennessee.

2 L M S

ARTICLE II: EXECUTRIX, DEBTS AND TAXES

I hereby nominate, constitute and appoint my daughters, **DEBORAH LEE STACKER STEED** and **JO ANNA STACKER STEWART**, to serve as Co-Executrices of my estate. I hereby excuse each of the persons or entities nominated herein to serve as a personal representative of my estate from the requirement of posting a fiduciary bond, and from the requirement of filing an inventory of my estate.

I hereby grant to these personal representatives of my estate all of the rights and powers set forth in Tennessee Code Annotated Section 35-50-110, as amended at the time of my death, or any successor statute in effect at the time of my death, insofar as the same pertains to the powers and duties of personal representatives of decedents' estates, and all of such rights and powers are incorporated expressly by this reference into this Last Will and Testament, except as they may be limited generally or in any particular application by the provisions elsewhere in this Last Will and Testament, or by a court of competent jurisdiction. In particular, but not by way of limitation, I hereby grant to the personal representatives of my estate the right and power to deal with any real estate or interest in real estate in my estate as fully as it may deal with any personal property or interest in personal property in my estate. I hereby grant to my personal representative, without

ALM &

limiting the rights and powers provided to my personal representative by Tennessee Code Annotated Section 35-50-110, the right and power to invest assets of my estate in any authorized or legal investment in accordance with the Prudent Man Rule as provided in Tennessee Code Annotated Section 35-3-117, as amended at the time of my death, or any successor statute in effect at the time of my death. The personal representative of my estate may retain and hold in unchanged form, pending the administration of my estate, any assets properly acquired by my estate, including assets in my estate at the instant of my death, without the necessity of procuring any judicial authorization therefore, or approval thereof, even though the retained asset is not productive of income or otherwise would not be an authorized or legal investment permitted by the provisions of this Last Will and Testament. Provided, however, that the personal representative of my estate shall not retain any asset in my estate when it is clearly in the best interest of my estate to dispose of such asset. Provided, further, that the personal representatives of my estate shall not place or invest any funds of my estate in a certificate of deposit or any account in a financial institution which is not covered completely by the deposit insurance provided by the Federal Deposit Insurance Corporation, or its successor, or a similar department, agency or corporation of the United States. The personal representatives of my estate may apply any income upon any of the assets in my estate to principal or to income, or partially to principal and partially to income, as it may in its discretion deem best. I hereby direct the personal representative of my estate to pay my just debts, the expenses of my last illness, if any, the expenses of my burial and of my funeral, including a suitable marker for my grave, and any federal and state inheritance, estate and other death taxes pertaining to my estate as soon as practicable after my death.

The personal representatives of my estate shall have any and all powers necessary to undertake the ancillary administration of my estate in any foreign states where needed, and, in the course of the administration of my estate, to liquidate any property of my estate which may be found in any foreign state.

ARTICLE III: DISPOSITIVE PROVISIONS

I hereby give, devised and bequeath the following described jewelry to my daughter **DEBORAH LEE STACKER STEED**: one 14K antique yellow gold wedding band eight

28ms
millimeters in width; one 14K yellow gold jade ring; one 14K yellow gold pearl cross necklace; one 14K white gold diamond wedding band; one 14K yellow gold jadeite brooch; one 14K white gold diamond dinner ring; one 14K yellow gold link chain necklace 24 inches in length; one 14K add-a-bead necklace 27 inches in length; and one 14K yellow gold chain bracelet. If my daughter, **DEBORAH LEE STACKER STEED**, predeceases me, or she and I die together in circumstances in which there is no sufficient evidence that we died otherwise than simultaneously, then this testamentary gift shall be distributed among her issue who are alive at the time of my death per stirpes, and, if she dies leaving no issue who are alive at the time of my death, then this testamentary gift shall be distributed to my other daughter, **JO ANNA STACKER STEWART**, or her issue who are then alive per stirpes.

I hereby give, devise and bequeath the following described jewelry to my daughter, **JO ANNA STACKER STEWART**: one 14K yellow gold rope necklace 24 inches in length; one 14K yellow gold dome ring; one 14K white gold diamond engagement ring; one 14K yellow gold herringbone chain necklace 15 inches in length and 3 millimeters in width; one 14K yellow gold Tennessee freshwater pearl ring; one 14K yellow gold freshwater pearl necklace 15 inches in length with 7 medium-sized freshwater pearls; one 14K yellow gold wedding ring 1.2 millimeters in width; one 14K yellow gold rope bracelet; and one 14K yellow gold tinsel chain necklace 16 inches in length. If my daughter, **JO ANN STACKER STEWART**, predeceases me, or she and I die together in circumstances in which there is no sufficient evidence that we died otherwise than simultaneously, then this testamentary gift shall be distributed among her issue who are alive at the time of my death per stirpes, and, if she dies leaving no issue who are alive at the time of my death, then this testamentary gift shall be distributed to my other daughter, **DEBORAH LEE STACKER STEED**, or her issue who are then alive per stirpes.

I hereby give, devise and bequeath all of my remaining jewelry, including any jewelry which I may obtain after the date of my execution of this my Last Will and Testament, to my daughters, **DEBORAH LEE STACKER STEED** and **JO ANNA STACKER STEWART**, share and share alike. If one of my daughters predeceases me, or she and I die together in circumstances in which there is no sufficient evidence that we died otherwise than

simultaneously, then her interest in this testamentary gift shall be distributed among her issue who are alive at the time of my death per stirpes, and, if such deceased daughter leaves no issue who are then alive, then her share shall be distributed to my other daughter or among such other daughter's issue per stirpes. In the event one or both of my daughters is alive at the time of my death, then this gift shall be distributed in cash or in kind, or partially in each, as my daughter or daughters direct.

ALM

I hereby give, devise and bequeath all of the silver, crystal, china, and other possessions which I have obtained by gift, bequest or inheritance from my parents or from other members of either of my parents' families, as well as possessions which I may so receive from my father or my mother or from members of either my father's or my mother's families after the date of my execution of this my Last Will and Testament, to my husband, **JOE RICHARD STACKER**, for and during his natural life, or until his remarriage, whichever occurs sooner, remainder in fee to my daughters, share and share alike. If any of my daughters is not alive at the time when her interest in this testamentary gift becomes possessory, then such daughter's interest in this testamentary gift shall be distributed among her issue who are then alive per stirpes, and, if such deceased daughter leaves no issue who are then alive, then her share shall be distributed to my other daughter or among such other daughter's issue per stirpes. The life estate which is granted in this paragraph shall be limited to the possession, use and enjoyment only of the objects of this testamentary gift, without any power of disposition whatsoever.

I hereby give, devise and bequeath all the rest, residue and remainder of my estate, whether real, personal or mixed, wheresoever situate, to my husband, **JOE RICHARD STACKER**.

If my husband predeceases me, or he and I die together in circumstances in which there is no sufficient evidence that we died otherwise than simultaneously, then I hereby devise and bequeath all my tangible and intangible personal property including such assets as accounts in financial institutions, securities, cash, life insurance proceeds, and certificates of deposits, and all real property in my estate, to my daughters, **DEBORAH LEE STACKER STEED**, Williamson County, Nashville, Tennessee and **JO ANNA STACKER STEWART**, Williamson County, Nashville, Tennessee, share and share alike.

If either of my daughters predeceases me, or she and I die together in circumstances in which there is no sufficient evidence that we died otherwise than simultaneously, then her share in my residuary estate shall be distributed among her issue who are alive at the time of my death per stirpes, and, if such deceased daughter leaves no issue who are then alive, then her share shall be distributed to my other daughter or among such other daughter's issue per stirpes. In the event one or both of my daughters is alive at the time of my death, then this residuary gift shall be distributed in cash or in kind, or partially in each, as my daughter or daughters direct.

ajms

In the event my husband, **JOE RICHARD STACKER**, predeceases me, or he and I die together in circumstances in which there is no sufficient evidence that we died otherwise than simultaneously, and each of my daughters predeceases me, or dies with me in circumstances in which there is no sufficient evidence that we died otherwise than simultaneously, and neither of my daughters leaves issue who are alive at the time of my death, then I hereby give, devise and bequeath all the rest, residue and remainder of my estate, whether real, personal or mixed, wheresoever situate, to **JAMES STEWART** of Williamson County, Nashville, Tennessee and ~~**TIMOTHY O. STEED**~~, Williamson County, Nashville, Tennessee, share and share alike.

ARTICLE V: MISCELLANEOUS PROVISIONS

1. No beneficiary shall have any right to anticipate, to pledge, to encumber or to hypothecate or in any other manner to alienate his or her interest in either the income or the principal of any testamentary gift made in trust under this Last Will and Testament, and his or her interest in the corpus and undistributed income of any such trust shall not be liable for his or her debts, contracts, or engagements, or subject to execution, attachment, sequestration or other legal process.
2. No gift made by me in this Last Will and Testament shall be deemed to be an exercise or a grant of any power of appointment.
3. No gift made by me during my lifetime shall be deemed to have been an advancement to the donee against his or her share in my estate; and therefore no gift made by me in this Last Will and Testament shall be deemed to have been adeemed by satisfaction.

4. All of my testamentary gifts in this my Last Will and Testament shall be deemed to vest immediately upon my death, and none of my testamentary gifts shall be construed to be a gift to a class of persons.

5. For the payment of my just debts, the expenses of my last illness, if any, and my burial and funeral expenses and any federal and state inheritance, estate or other death taxes pertaining to my estate, my whole estate shall be liable without apportionment against the share of any particular beneficiary of my estate, and the property in my estate shall abate in the following order: First, any intangible personal property in my estate, including any cash on hand or on deposit with any financial institution; second, any other personal property in my estate; third, any real property which I own at the time of my death, excluding any real property which I am using as a residence at the time of my death; and, fourth, the residue of my estate.

ALM
6. Nothing in this Last Will and Testament shall be construed to charge any proceeds payable under a life insurance policy on my life with the payment of any of my estate's debts, and nothing in this Last Will and Testament shall be construed to require any recipient of any proceeds from a life insurance policy on my life to contribute any portion of such proceeds to the payment of any debt or any state or federal estate, inheritance or other death taxes with respect to my estate.

IN WITNESS WHEREOF, I have set my hand to this my Last Will and Testament, consisting of this and four (4) preceding typewritten pages, and, for the purpose of identification, I have initialed each such page, all in the sight and presence of the persons witnessing it at my request, on this the 23rd day of January, 2004, at Johnson City, Washington County, Tennessee.

Anna Lee Mullins Stacker
ANNA LEE MULLINS STACKER

The foregoing instrument, consisting of this and five (5) preceding typewritten pages, was signed, published and declared by **ANNA LEE MULLINS STACKER** the Testator, to be her Last Will and Testament in our sight and presence, and we at her request, and in her sight and presence, and in the sight and presence of each other, have hereunto subscribed our names as attesting witnesses, on this the 23rd day of January,

2004, at Johnson City, Washington County, Tennessee.

Lisa A. Hartman residing at 302 Edgewood Ave

Church Hill, TN 37642

Willy N. James residing at 157 Howard Rd

May TN 37615

amg

AFFIDAVIT

Lisa A. Hartman and Wally N. Hume, after being duly sworn

according to law, depose and say:

1. That they are adult citizens of the State of Tennessee.
2. That they witnessed the execution of the Last Will and Testament of **ANNA LEE MULLINS STACKER** on the 23rd day of January, 2004, to which this Affidavit is attached, and that this Affidavit is being made at the request of the Testator, and in accordance with Tennessee Code Annotated Section 32-2-110.
3. That their signatures are attached to the Last Will and Testament, that they signed the same at the instance and at the request of the Testator and in her sight and presence, and in the sight and presence of each other, at the place and on the date recited in the said Last Will and Testament.
4. That the Testator signed the said paper writing as and for her Last Will and Testament in their sight and presence.
5. That at the time they witnessed the execution of said Last Will and Testament, the Testator was 18 years of age or older, and, in their opinion, of sound mind.

Lisa A. Hartman residing at 302 Edmwood Ave
Church Hill, TN 37642

Wally N. Hume residing at 157 Howard St
Gray TN 37615

STATE OF TENNESSEE
 COUNTY OF WASHINGTON

Sworn to and subscribed before me, a Notary Public in and for the State and County aforesaid, this the 23rd day of January, 2004.

Lawrence F. Counts
 Notary Public

My Commission Expires:
1-29-2007

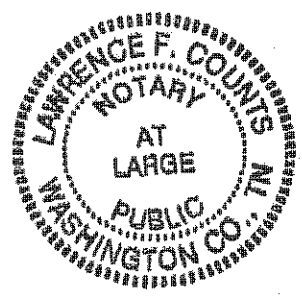

AFFIDAVIT

E. Lee Counts and Geraldine M. Counts, after being duly sworn according to law, depose and say:

1. That they are adult citizens of the State of Tennessee.
2. That they witnessed the execution of the First Codicil to the Last Will and Testament of **BERNARD KELVER MULLINS**, on the 14th day of July, 2001, to which this Affidavit is attached, and that this Affidavit is being made at the request of the Testator, and in accordance with Tennessee Code Annotated section 32-2-110.
3. That their signatures are attached to the said First Codicil to his Last Will and Testament, that they signed the same at the instance and at the request of the Testator and in his sight and presence, and in the sight and presence of each other, at the place and on the date recited in the said First Codicil to her Last Will and Testament.
4. That the Testator signed the said paper writing as and for his First Codicil to his Last Will and Testament in their sight and presence.
5. That at the time they witnessed the execution of the said First Codicil to his Last Will and Testament, the Testator was 18 years of age or older, and, in their opinion, of sound mind.

E. Lee Counts
E. LEE COUNTS

residing at: 204 Heatherview Dr.,
Jonesborough, TN 37659

Geraldine M. Counts
GERALDINE M. COUNTS

residing at: 204 Heatherview Dr.
Jonesborough, TN 37659

STATE OF TENNESSEE
COUNTY OF WASHINGTON

Sworn to and subscribed before me, a Notary Public in and for the State and County aforesaid, this the 14th day of July, 2001.

MY COMMISSION EXPIRES:
01/28/03

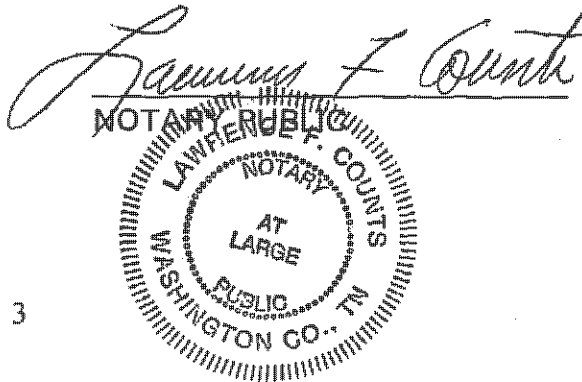

FIRST CODICIL TO THE LAST WILL AND TESTAMENT
OF
BERNARD KELVER MULLINS

I, Bernard Kelper Mullins, residing at 904 Millercrest Drive, Johnson City, Washington County, Tennessee, 37604, being of sound body and mind, and being over the age of 18 years, and being cognizant of the nature and extent of my estate, and of the objects of my affections, do hereby make, publish, and declare this First Codicil to my Last Will and Testament which I executed on July 14, 2001, at Johnson City, Washington County, Tennessee.

ARTICLE I

I hereby amend Article VI of my Last Will and Testament, which I executed on December 20, 1967, and add the following provisions:

I hereby rescind the previous appointment of Rolfe C. Mullins as the Executor of my Last Will and Testament, and in his stead and place, I appoint Andrew Carroll Mullins of 4002 Patton Edwards Drive, East Ridge, Tennessee, 37412, to be the Executor of this my Last Will and Testament, and direct that no bond shall be required for the faithful performance of his duties. I vest my said Executor with full power and authority to sell, transfer and convey any property, real or personal, which I may own at the time of my death, at such time and price, and upon such terms and conditions, as he may determine and to do every other act and thing necessary or appropriate for the complete administration of this my Last Will and Testament.

ARTICLE II

In all other respects, I hereby confirm and republish my Last Will and Testament which I executed on December 20, 1967.

IN WITNESS WHEREOF, I have set my hand to this Codicil to my Last Will and Testament which I executed on December 20, 1967, consisting of this one typewritten page, and for the purpose of identification, I have executed this First Codicil to my Last Will and Testament in the sight and presence of the persons witnessing it at my request on this the 14th day of July, 2001, at Johnson City, Tennessee, Washington County, Tennessee.

BERNARD KELVER MULLINS

The foregoing instrument, consisting of this and one preceding typewritten page, was signed, published, and declared by **BERNARD KELVER MULLINS**, the Testator, to be a Codicil to his Last Will and Testament in our sight and presence, and we at his request, and in his sight and presence, and in the sight and presence of each other, have hereunto subscribed our names as attesting witnesses, on this the 14th day of July, 2001, at Johnson City, Washington County, Tennessee.

E. Lee Counts
E. LEE COUNTS

residing at: 204 Heatherview Dr.,
Jonesborough, TN 37659

Geraldine M. Counts
GERALDINE M. COUNTS

residing at: 204 Heatherview Dr.
Jonesborough, TN 37659

LAST WILL AND TESTAMENT

OF

BERNARD KELVER MULLINS

I, Bernard Kelter Mullins, a resident of Washington County, Tennessee, do hereby make, publish and declare this to be my Last Will and Testament, hereby revoking all former Wills or codicils by me at any time made.

FIRST: I direct that all my just debts, funeral expenses and expenses of administration of my estate be paid as soon as practicable after my decease.

SECOND: If my wife, Mattie Carroll Mullins, survives me, then I give, devise and bequeath unto her all the rest, residue and remainder of my estate, real, personal and mixed of whatsoever nature or character and wheresoever situated to be hers in fee simple absolute, and nominate and appoint her the Executrix of this My Last Will and Testament to serve without bond.

THIRD: Should my wife, Mattie Carroll Mullins, not survive me, or if she and I die at the same time, or in a common disaster or under such circumstances that it is difficult to determine which died first, then I give, devise and bequeath all the rest, residue and remainder of my estate, real, personal and mixed of whatsoever nature or character and wheresoever situated unto my children, equally, share and share alike.

FOURTH: In the event my wife, Mattie Carroll Mullins, does not survive me, and my children take my property under the Third Clause of this my Will, and they or either of them shall be a minor at the date of my death, I then empower my Executor hereinafter named, in his sole discretion, and without leave of the Court to sell any part or the whole of any real and personal property that I may die seized and possessed of, and convert the whole or part of my estate into cash; said sale or sales to be at the price or prices as my Executor may deem most profitable to my estate, and to make, execute and deliver such deeds or other instrument as may be necessary to perfect title in purchaser or purchasers, and no purchaser shall be required to see to the

application of the purchase money.

FIFTH: Should my wife, Mattie Carroll Mullins, not survive me and my children or either of them shall be a minor at the date of my death, I then nominate and appoint my brother, Bert C. Mullins, as Testamentary Guardian of such child or children until such child or children reach the age of twenty-one (21) years to serve without bond.

SIXTH: Should my wife, Mattie Carroll Mullins, not survive me, I then nominate and appoint my brother, Rolfe C. Mullins, as Executor of this my Last Will and Testament to serve without bond.

IN WITNESS WHEREOF, I sign, seal, publish and declare this to be my Last Will and Testament in the presence of the persons witnessing it at my request, on this the 20 day of December 1967.

Bernard Kelter Mullins (SEAL)

Signed, sealed, published and declared by Bernard Kelter Mullins, the Testator herein named, to be his Last Will and Testament, in our presence, and we, at his request, and in his presence and in the presence of each other, have hereunto subscribed our names as attesting witnesses, this the day and year last above written.

Lester W. Ewing Residing at Johnson City, Tennessee
Merle T. McKee Residing at Johnson City, Tennessee

STATE OF TENNESSEE }
COUNTY OF WASHINGTON }

AFFIDAVIT

IN RE: LAST WILL AND TESTAMENT OF BERNARD KELVER MULLINS

Personally appeared before me, the undersigned authority, a Notary Public in and for said State and County, Ruth W. Ellis, with whom I am personally acquainted, and

Personally appeared before me, the undersigned authority, a Notary Public in and for said State and County, Merle H. McKee, with whom I am personally acquainted, and who, after being duly sworn each respectively deposes and says:

On the 20th day of December, 1967, the said Bernard Kelter Mullins, signed, sealed, published and declared an instrument of writing to be his Last Will and Testament in our presence as attesting witnesses. The said Bernard Kelter Mullins signed his name to said instrument bearing date of December 20, 1967, to which our names are subscribed as attesting witnesses in our sight and presence and in the sight and presence of each other, and we heard him declare said instrument to be his Last Will and Testament, and we signed said instrument at his request and in his sight and presence and in the sight and presence of each other; that at the time of signing said instrument by the said Bernard Kelter Mullins, he appeared to be a person of sound mind and disposing memory and was of legal age.

Further deponents saith not.

Ruth W. Ellis
Ruth W. Ellis
Merle H. McKee
Merle H. McKee

Subscribed and sworn to before me, by Ruth W. Ellis, on this the 31st day of March, 1978.

Dorothy Whitson
Notary Public

My commission expires: 4-23-78

Subscribed and sworn to before me, by Merle H. McKee, on this the 30th day of March, 1967.

Bernard V. Probst
Notary Public

My commission expires:
4-28-80

LAST WILL AND TESTAMENT
OF
LENA M. MULLINS

I, **LENA M. MULLINS**, residing at 800 Regency Drive, Johnson City, Washington County, Tennessee, 37604, being of sound and disposing mind, and not acting under duress, menace, fraud, or undue influence of any person, declare this to be my last will and testament.

Clause One

Revocation of Prior Wills and Codicils

I revoke all previous wills and codicils.

Clause Two

Marital Status

I am unmarried.

Clause Three

Children

1. I have five children: **Carole Ann Strohm, Barbara Chitwood, Rolfe Anthony Mullins, Toille Mullins and Revonne Gibson.**

Clause Four

Property Disposed of by Will

It is my intention to dispose of all of my property of whatever nature and wheresoever situated.

Clause Five

Powers of Appointment

I do not intend to exercise any power of appointment which I may have.

Clause Six

Funeral and Burial

I direct that my funeral and burial be paid for from my estate as soon as practicable after my death.

Clause Seven

Bequests and Devises

I hereby give and bequeath one-sixth of all of my estate, real, personal or mixed shall go to my children, **Carole Ann Strohm, Barbara Chitwood, Rolfe Anthony Mullins, Toille Mullins and Revonne Gibson**, share and share alike. I hereby give and bequeath one-eighteenth of all of my estate, real, personal or mixed shall go to my grandchildren, **VALERIE MULLINS POWERS, CHRISTOPHER MULLINS, and JULIE MULLINS BURGIN**. If any of my children predeceases me, then such deceased child's share shall

FILED THIS 22 DAY OF Nov 2022 AT 11:30
O'CLOCK AM.
BRENN SNEED
CLERK AND MASTER

The foregoing Will admitted to probate on this the 30th day of November, 2007. Court Order admitting same to probate and appointment of Carol Ann Strohm, as Executrix, entered in Minute Book 87, Page No. 170, Will Book 100, Page No. _____

Carol Ann Strohm
DCH

be paid over to his or her children per stirpes. If a child of mine dies without children surviving, that child's share shall be added into the share of my surviving children.

Clause Eight

Debts and Expenses

I direct that all my just debts, including the expenses of my last illness and funeral, shall be paid out of my estate by my executor/executrix.

Clause Nine

Taxes

All estate, inheritance, succession, or other death taxes, duties, charges, or assessments, imposed on or in relation to any property by reason of my death, whether passing under this will or otherwise, shall be paid by my executor/executrix out of the residue of my estate, without proration of any charge against any person who receives such property under the terms of this will or otherwise.

Clause Ten

Executor/Executrix

I nominate and appoint my daughter, **CAROLE ANN STROHM**, as the executrix of this will, to serve without bond. Should my daughter be unable or refuse to serve in said capacity, I hereby appoint **LAWRENCE FARRELL COUNTS** to be my said executor.

Clause Eleven

Powers and Duties of Executor/Executrix

My executor/executrix may at his/her option, and in his/her sole discretion, retain any securities, real property, or other investments and continue to hold, manage, and operate any property, business, or enterprise that I may own in whole or in part at the time of my death, with or without order of court, the profits or losses, if any, to inure to and be chargeable against my estate and not my executor/executrix. My executor /executrix shall have all powers authorized by Tennessee statutes to sell or encumber or lease my property both real and personal at his/her sole discretion.

In witness, whereof, I sign my name to this Last Will and Testament on February 14, 2006, at City of Johnson City, County of Washington, Tennessee, in the presence of Vicky N. Hames and Lisa A. Hartman, attesting witnesses, who sign their names hereto at my request and in my presence.

Lena M. Mullins
LENA M. MULLINS



I Brenda Sneyd, Clerk and Master of the Chancery Court, Probate Division, Jonesborough Tennessee, hereby certify that this is a true and perfect copy of the original Will filed in this cause.

This November 30, 2007
Brenda Sneyd
Brenda Sneyd, Clerk and Master

AFFIDAVIT

Lisa A. Hartman and Vicky N. Hames, after being duly sworn according to law, depose and say:

1. That they are adult citizens of the State of Tennessee.
2. That they witnessed the execution of the Last Will and Testament of **LENA M. MULLINS**, on the 14th day of February, 2006, to which this Affidavit is attached, and that this Affidavit is being made at the request of the Testator, and in accordance with Tennessee Code Annotated Section 32-2-110.
3. That their signatures are attached to the said Last Will and Testament, that they signed the same at the instance and at the request of the Testator and in her sight and presence, and in the sight and presence of each other, at the place and on the date recited in the said Last Will and Testament.
4. That the Testator signed the said paper writing as and for her Last Will and Testament in their sight and presence.
5. That at the time they witnessed the execution of the said Last Will and Testament, the Testator was 18 years of age or older, and, in their opinion, of sound mind.

Lisa A. Hartman residing at: 302 Elmwood Avenue
Church Hill, Tennessee 37642

Vicky N. Hames residing at: 157 Harwood Road
Gray, Tennessee 37615

STATE OF TENNESSEE
COUNTY OF WASHINGTON

Sworn to and subscribed before me, a Notary Public in and for the State and County aforesaid, this the 14th day of February, 2006.

Lawrence F. Counts
NOTARY PUBLIC

MY COMMISSION EXPIRES:
1-19-2007

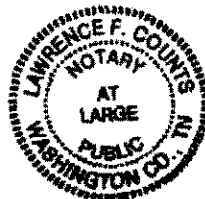

LETTERS TESTAMENTARY

STATE OF TENNESSEE, WASHINGTON COUNTY

To Carole Ann Strohm, a citizen of Washington County:

WHEREAS, IT APPEARS TO THE Court that Lena M. Mullins, late of said County, is dead, and has made her Last Will and Testament in writing, in which she appointed Carole Ann Strohm, Executrix, to the same, which Will has been exhibited in Court, and proven, as the law directs. It is, therefore, ORDERED by the Chancery Court for Washington County, Probate Division, that Letters Testamentary of all and singular the goods, chattels, rights and credits of the said Lena M. Mullins, deceased, issue to the said Carole Ann Strohm, having been qualified according to law.

THESE ARE, therefore, to empower you, the said Carole Ann Strohm, to enter into and upon all and singular the goods, chattels, rights and credits of the said Lena M. Mullins, deceased, and the same in your possession, take wheresoever the same may be found, and a true and perfect inventory therefore to make and return to our Chancery Court of Washington County, Probate Division, and pay all just debts of the said Lena M. Mullins, deceased, and also to pay and deliver all of the legacies contained and specified in said Testament, as far as the said goods, chattels, credits will thereunto extend, and the law charge you.

WITNESS, the hand of Brenda Sneyd, Clerk & Master of Washington County Chancery Court, at Jonesborough, this the 30th day of November, 2007.

Brenda Sneyd, Clerk & Master

Gary R. Walters
Deputy Clerk & Master
Probate Division

STATE OF TENNESSEE

COUNTY OF WASHINGTON

I, Brenda Sneyd, Clerk & Master of the Washington County Chancery Court, Probate Division, in Jonesborough, Tennessee, hereby certify that this is a true and perfect copy of the original Letters Testamentary, filed in this office, at Jonesborough, Tennessee.

Witness my hand and official seal, this the 30th day of November, 2007.

Brenda Sneyd, Clerk & Master

Gary R. Walters
Deputy Clerk & Master
Probate Division

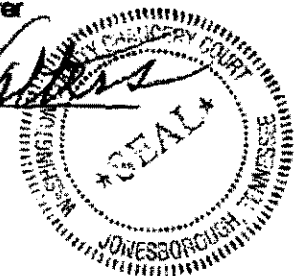

November 26, 2012

Mrs. Valerie Powers
Mr. Michael Powers
11912 West Kings Gale Road
Knoxville, TN 37934



Re: **Permanent Release of CBM Royalty**
Well VC-537111, VC-501843, VC-536589, VC-537102
VC-537113, VC-501842, and VC-537108
Dickenson County, Virginia

Dear Mrs. and Mr. Powers:

As you are aware, EQT Production Company ("EQT") has drilled the above-referenced coalbed methane gas wells on the J. B. Tiller, Eivens Tiller, and Samuel J. Tiller Tracts ("Subject Tract") either under a pooling order from the Virginia Gas and Oil Board ("Board") or as voluntary drilling unit. For these wells, as we are listed as having conflicting claims. Range Resources - Pine Mountain, Inc. ("RRPM") is listed as claiming under a coal title, and you are listed as claiming under a gas title. The plats indicating the location of the wells within the operating units are enclosed for your reference.

~~EQT, as operator of the unit, has placed or will place all royalty proceeds attributable to conflicting claims into an escrow or suspense account. In order to allow release of the royalty proceeds, RRPM hereby waives any claims to past or to future royalties attributable to your interest in these wells.~~

By copy of this letter, RRPM is requesting EQT to initiate distribution directly to you of all current royalties, as well as all future royalties, attributable to your interests in these wells. Please be advised that EQT may require that you demonstrate that you are the current owner of the gas estate. You should work directly with EQT on that issue.

Enclosed is a W-9 Form that you will need to complete by entering your Social Security Number in Part I and by signing and dating the Certification in Part II. A self-addressed, stamped envelope is enclosed for your convenience in returning the completed form to this office.

If you have any questions, please do not hesitate to call me at 276-619-2583.

Sincerely,

RANGE RESOURCES-PINE MOUNTAIN, INC.

Phil Horn
Land Manager

Enclosures

cc: Kristie Rudick, EQT
Kate Kenny, EQT

Debbie Louthian, RRPM

Range Resources - Pine Mountain, Inc.

406 West Main Street, PO Box 2136

Abingdon, Virginia 24212

Tel: 276 628 9001

Fax: 276 628 7246

November 26, 2012

Mr. Christopher Michael Mullins
1612 Spring Oak Lane
Lenoir City, TN 37772



Re: **Permanent Release of CBM Royalty**
Well VC-537111, VC-501843, VC-536589, VC-537102
VC-537113, VC-501842, and VC-537108
Dickenson County, Virginia

Dear Mr. Mullins:

As you are aware, EQT Production Company ("EQT") has drilled the above-referenced coalbed methane gas wells on the J. B. Tiller, Eivens Tiller, and Samuel J. Tiller Tracts ("Subject Tract") either under a pooling order from the Virginia Gas and Oil Board ("Board") or as voluntary drilling unit. For these wells, as we are listed as having conflicting claims. Range Resources - Pine Mountain, Inc. ("RRPM") is listed as claiming under a coal title, and you are listed as claiming under a gas title. The plats indicating the location of the wells within the operating units are enclosed for your reference.

EQT, as operator of the unit, has placed or will place all royalty proceeds attributable to ~~conflicting claims into an escrow or suspense account.~~ In order to allow release of the royalty proceeds, RRPM hereby waives any claims to past or to future royalties attributable to your interest in these wells.

By copy of this letter, RRPM is requesting EQT to initiate distribution directly to you of all current royalties, as well as all future royalties, attributable to your interests in these wells. Please be advised that EQT may require that you demonstrate that you are the current owner of the gas estate. You should work directly with EQT on that issue.

Enclosed is a W-9 Form that you will need to complete by entering your Social Security Number in Part I and by signing and dating the Certification in Part II. A self-addressed, stamped envelope is enclosed for your convenience in returning the completed form to this office.

If you have any questions, please do not hesitate to call me at 276-619-2583.

Sincerely,

RANGE RESOURCES-PINE MOUNTAIN, INC.



Phil Horn
Land Manager

Enclosures

cc: Kristie Rudick, EQT

Kate Kenny, EQT

Debbie Louthian, RRPM

Range Resources - Pine Mountain, Inc. 406 West Main Street, PO Box 2136 Abingdon, Virginia 24212 Tel: 276.628.9001 Fax: 276.628.7246

November 19, 2012



RANGE RESOURCES®

Mrs. Gail Avaline Bristow
Mr. Bill Bristow
1050 Winterplace Way
Knoxville, TN 37922

Re: **Permanent Release of CBM Royalty**
Well VC-537111, VC-501843, VC-536589, VC-537102,
VC-537113, VC-501842, and VC-537108
Dickenson County, Virginia

Dear Mrs. and Mr. Bristow:

As you are aware, EQT Production Company ("EQT") has drilled the above-referenced coalbed methane gas wells on the J. B. Tiller, Eivens Tiller, and Samuel J. Tiller Tracts ("Subject Tract") either under a pooling order from the Virginia Gas and Oil Board ("Board") or as voluntary drilling unit. For these wells, as we are listed as having conflicting claims. Range Resources - Pine Mountain, Inc. ("RRPM") is listed as claiming under a coal title, and you are listed as claiming under a gas title. Plats indicating the location of the wells within the operating units are enclosed for your reference.

EQT, as operator of the units, has placed or will place all royalty proceeds attributable to conflicting claims into an escrow or suspense account. In order to allow release of the royalty proceeds, RRPM hereby waives any claims to past or to future royalties attributable to your interest in these wells.

By copy of this letter, RRPM is requesting EQT to initiate distribution directly to you of all current royalties, as well as all future royalties, attributable to your interests in these wells.

Please be advised that EQT may require that you demonstrate that you are the current owner of the gas estate. You should work directly with EQT on that issue.

If you have any questions, please do not hesitate to call me at 276-619-2583.

Sincerely,

RANGE RESOURCES-PINE MOUNTAIN, INC.

Phil Horn
Land Manager

Enclosures

cc: Kristie Rudick, EQT
Kate Kenny, EQT
Debbie Louthian, RRPM

November 19, 2012



Mr. Joe Richard Stacker
1109 Haverhill Drive
Brentwood, TN 37027

Re: **Permanent Release of CBM Royalty**
Well VC-537111, VC-501843, VC-536589, VC-537102,
VC-537113, VC-501842, and VC-537108
Dickenson County, Virginia

Dear Mr. Stacker:

As you are aware, EQT Production Company ("EQT") has drilled the above-referenced coalbed methane gas wells on the J. B. Tiller, Eivens Tiller, and Samuel J. Tiller Tracts ("Subject Tract") either under a pooling order from the Virginia Gas and Oil Board ("Board") or as voluntary drilling unit. For these wells, as we are listed as having conflicting claims. Range Resources - Pine Mountain, Inc. ("RRPM") is listed as claiming under a coal title, and you are listed as claiming under a gas title. Plats indicating the location of the wells within the operating units are enclosed for your reference.

EQT, as operator of the units, has placed or will place all royalty proceeds attributable to conflicting claims into an escrow or suspense account. In order to allow release of the royalty proceeds, RRPM hereby waives any claims to past or to future royalties attributable to your interest in these wells.

By copy of this letter, RRPM is requesting EQT to initiate distribution directly to you of all current royalties, as well as all future royalties, attributable to your interests in these wells.

Please be advised that EQT may require that you demonstrate that you are the current owner of the gas estate. You should work directly with EQT on that issue.

If you have any questions, please do not hesitate to call me at 276-619-2583.

Sincerely,

RANGE RESOURCES-PINE MOUNTAIN, INC.



Phil Horn
Land Manager

Enclosures

cc: Kristie Rudick, EQT
Kate Kenny, EQT
Debbie Louthian, RRPM

November 19, 2012



Mrs. Geraldine Counts
Mr. Lee Counts
204 Heather View Drive
Jonesborough, TN 37659

Re: **Permanent Release of CBM Royalty**
Well VC-537111, VC-501843, VC-536589, VC-537102,
VC-537113, VC-501842, and VC-537108
Dickenson County, Virginia

Dear Mrs. and Mr. Counts:

As you are aware, EQT Production Company ("EQT") has drilled the above-referenced coalbed methane gas wells on the J. B. Tiller, Eivens Tiller, and Samuel J. Tiller Tracts ("Subject Tract") either under a pooling order from the Virginia Gas and Oil Board ("Board") or as voluntary drilling unit. For these wells, as we are listed as having conflicting claims. Range Resources - Pine Mountain, Inc. ("RRPM") is listed as claiming under a coal title, and you are listed as claiming under a gas title. Plats indicating the location of the wells within the operating units are enclosed for your reference.

EQT, as operator of the units, has placed or will place all royalty proceeds attributable to conflicting claims into an escrow or suspense account. In order to allow release of the royalty proceeds, RRPM hereby waives any claims to past or to future royalties attributable to your interest in these wells.

By copy of this letter, RRPM is requesting EQT to initiate distribution directly to you of all current royalties, as well as all future royalties, attributable to your interests in these wells.

Please be advised that EQT may require that you demonstrate that you are the current owner of the gas estate. You should work directly with EQT on that issue.

If you have any questions, please do not hesitate to call me at 276-619-2583.

Sincerely,

RANGE RESOURCES-PINE MOUNTAIN, INC.



Phil Horn
Land Manager

Enclosures

cc: Kristie Rudick, EQT
Kate Kenny, EQT
Debbie Louthian, RRPM

November 19, 2012



RANGE RESOURCES*

Mr. Bert Clifford Mullins
Mrs. Marjorie Mullins
26182 Beech Hideaway
Abingdon, VA 24211

Re: **Permanent Release of CBM Royalty**
Well VC-537111, VC-501843, VC-536589, VC-537102,
VC-537113, VC-501842, and VC-537108
Dickenson County, Virginia

Dear Mr. and Mrs. Mullins:

As you are aware, EQT Production Company ("EQT") has drilled the above-referenced coalbed methane gas wells on the J. B. Tiller, Eivens Tiller, and Samuel J. Tiller Tracts ("Subject Tract") either under a pooling order from the Virginia Gas and Oil Board ("Board") or as voluntary drilling unit. For these wells, as we are listed as having conflicting claims. Range Resources - Pine Mountain, Inc. ("RRPM") is listed as claiming under a coal title, and you are listed as claiming under a gas title. Plats indicating the location of the wells within the operating units are enclosed for your reference.

EQT, as operator of the units, has placed or will place all royalty proceeds attributable to conflicting claims into an escrow or suspense account. In order to allow release of the royalty proceeds, RRPM hereby waives any claims to past or to future royalties attributable to your interest in these wells.

By copy of this letter, RRPM is requesting EQT to initiate distribution directly to you of all current royalties, as well as all future royalties, attributable to your interests in these wells.

Please be advised that EQT may require that you demonstrate that you are the current owner of the gas estate. You should work directly with EQT on that issue.

If you have any questions, please do not hesitate to call me at 276-619-2583.

Sincerely,

RANGE RESOURCES-PINE MOUNTAIN, INC.

Phil Horn
Land Manager

Enclosures

cc: Kristie Rudick, EQT
Kate Kenny, EQT
Debbie Louthian, RRPM

November 19, 2012



RANGE RESOURCES®

Mrs. Mattie Mullins
904 Millercrest Drive
Johnson City, TN 37604

Re: **Permanent Release of CBM Royalty**
Well VC-537111, VC-501843, VC-536589, VC-537102,
VC-537113, VC-501842, and VC-537108
Dickenson County, Virginia

Dear Mrs. Mullins:

As you are aware, EQT Production Company ("EQT") has drilled the above-referenced coalbed methane gas wells on the J. B. Tiller, Eivens Tiller, and Samuel J. Tiller Tracts ("Subject Tract") either under a pooling order from the Virginia Gas and Oil Board ("Board") or as voluntary drilling unit. For these wells, as we are listed as having conflicting claims. Range Resources - Pine Mountain, Inc. ("RRPM") is listed as claiming under a coal title, and you are listed as claiming under a gas title. Plats indicating the location of the wells within the operating units are enclosed for your reference.

EQT, as operator of the units, has placed or will place all royalty proceeds attributable to conflicting claims into an escrow or suspense account. In order to allow release of the royalty proceeds, RRPM hereby waives any claims to past or to future royalties attributable to your interest in these wells.

By copy of this letter, RRPM is requesting EQT to initiate distribution directly to you of all current royalties, as well as all future royalties, attributable to your interests in these wells.

Please be advised that EQT may require that you demonstrate that you are the current owner of the gas estate. You should work directly with EQT on that issue.

If you have any questions, please do not hesitate to call me at 276-619-2583.

Sincerely,

RANGE RESOURCES-PINE MOUNTAIN, INC.

Phil Horn
Land Manager

Enclosures

cc: Kristie Rudick, EQT
Kate Kenny, EQT
Debbie Louthian, RRPM

November 19, 2012

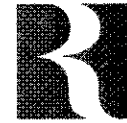

RANGE RESOURCES™

Mrs. Para Darnell Smith
Mr. David Allen Smith
9930 New Kent HWY
New Kent, VA 23124

Re: **Permanent Release of CBM Royalty**
Well VC-537111, VC-501843, VC-536589, VC-537102,
VC-537113, VC-501842, and VC-537108
Dickenson County, Virginia

Dear Mrs. and Mr. Smith:

As you are aware, EQT Production Company ("EQT") has drilled the above-referenced coalbed methane gas wells on the J. B. Tiller, Eivens Tiller, and Samuel J. Tiller Tracts ("Subject Tract") either under a pooling order from the Virginia Gas and Oil Board ("Board") or as voluntary drilling unit. For these wells, as we are listed as having conflicting claims. Range Resources - Pine Mountain, Inc. ("RRPM") is listed as claiming under a coal title, and you are listed as claiming under a gas title. Plats indicating the location of the wells within the operating units are enclosed for your reference.

EQT, as operator of the units, has placed or will place all royalty proceeds attributable to conflicting claims into an escrow or suspense account. In order to allow release of the royalty proceeds, RRPM hereby waives any claims to past or to future royalties attributable to your interest in these wells.

By copy of this letter, RRPM is requesting EQT to initiate distribution directly to you of all current royalties, as well as all future royalties, attributable to your interests in these wells.

Please be advised that EQT may require that you demonstrate that you are the current owner of the gas estate. You should work directly with EQT on that issue.

If you have any questions, please do not hesitate to call me at 276-619-2583.

Sincerely,

RANGE RESOURCES-PINE MOUNTAIN, INC.

Phil Horn
Land Manager

Enclosures

cc: Kristie Rudick, EQT
Kate Kenny, EQT
Debbie Louthian, RRPM

November 19, 2012



Mrs. Marcia Adair Smyth
845 NE 116th Street
Biscayne Park, FL 33161

Re: **Permanent Release of CBM Royalty**
Well VC-537111, VC-501843, VC-536589, VC-537102,
VC-537113, VC-501842, and VC-537108
Dickenson County, Virginia

Dear Mrs. Smyth:

As you are aware, EQT Production Company ("EQT") has drilled the above-referenced coalbed methane gas wells on the J. B. Tiller, Eivens Tiller, and Samuel J. Tiller Tracts ("Subject Tract") either under a pooling order from the Virginia Gas and Oil Board ("Board") or as voluntary drilling unit. For these wells, as we are listed as having conflicting claims. Range Resources - Pine Mountain, Inc. ("RRPM") is listed as claiming under a coal title, and you are listed as claiming under a gas title. Plats indicating the location of the wells within the operating units are enclosed for your reference.

EQT, as operator of the units, has placed or will place all royalty proceeds attributable to conflicting claims into an escrow or suspense account. In order to allow release of the royalty proceeds, RRPM hereby waives any claims to past or to future royalties attributable to your interest in these wells.

By copy of this letter, RRPM is requesting EQT to initiate distribution directly to you of all current royalties, as well as all future royalties, attributable to your interests in these wells.

Please be advised that EQT may require that you demonstrate that you are the current owner of the gas estate. You should work directly with EQT on that issue.

If you have any questions, please do not hesitate to call me at 276-619-2583.

Sincerely,

RANGE RESOURCES-PINE MOUNTAIN, INC.

Phil Horn
Land Manager

Enclosures

cc: Kristie Rudick, EQT
Kate Kenny, EQT
Debbie Louthian, RRPM

November 19, 2012



RANGE RESOURCES®

Mr. Brent A. Mullins
281 Belle Meade Lane
Memphis, TN 38117

Re: **Permanent Release of CBM Royalty**
Well VC-537111, VC-501843, VC-536589, VC-537102,
VC-537113, VC-501842, and VC-537108
Dickenson County, Virginia

Dear Mr. Mullins:

As you are aware, EQT Production Company ("EQT") has drilled the above-referenced coalbed methane gas wells on the J. B. Tiller, Eivens Tiller, and Samuel J. Tiller Tracts ("Subject Tract") either under a pooling order from the Virginia Gas and Oil Board ("Board") or as voluntary drilling unit. For these wells, as we are listed as having conflicting claims. Range Resources - Pine Mountain, Inc. ("RRPM") is listed as claiming under a coal title, and you are listed as claiming under a gas title. Plats indicating the location of the wells within the operating units are enclosed for your reference.

EQT, as operator of the units, has placed or will place all royalty proceeds attributable to conflicting claims into an escrow or suspense account. In order to allow release of the royalty proceeds, RRPM hereby waives any claims to past or to future royalties attributable to your interest in these wells.

By copy of this letter, RRPM is requesting EQT to initiate distribution directly to you of all current royalties, as well as all future royalties, attributable to your interests in these wells.

Please be advised that EQT may require that you demonstrate that you are the current owner of the gas estate. You should work directly with EQT on that issue.

If you have any questions, please do not hesitate to call me at 276-619-2583.

Sincerely,

RANGE RESOURCES-PINE MOUNTAIN, INC.

Phil Horn
Land Manager

Enclosures

cc: Kristie Rudick, EQT
Kate Kenny, EQT
Debbie Louthian, RRPM

November 19, 2012

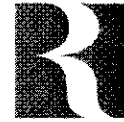

RANGE RESOURCES®

Mrs. Catherine L. Mullins
4505 Woodbury Drive
Raleigh, NC 27612

Re: **Permanent Release of CBM Royalty**
Well VC-537111, VC-501843, VC-536589, VC-537102,
VC-537113, VC-501842, and VC-537108
Dickenson County, Virginia

Dear Mrs. Mullins:

As you are aware, EQT Production Company ("EQT") has drilled the above-referenced coalbed methane gas wells on the J. B. Tiller, Eivens Tiller, and Samuel J. Tiller Tracts ("Subject Tract") either under a pooling order from the Virginia Gas and Oil Board ("Board") or as voluntary drilling unit. For these wells, as we are listed as having conflicting claims. Range Resources - Pine Mountain, Inc. ("RRPM") is listed as claiming under a coal title, and you are listed as claiming under a gas title. Plats indicating the location of the wells within the operating units are enclosed for your reference.

EQT, as operator of the units, has placed or will place all royalty proceeds attributable to conflicting claims into an escrow or suspense account. In order to allow release of the royalty proceeds, RRPM hereby waives any claims to past or to future royalties attributable to your interest in these wells.

By copy of this letter, RRPM is requesting EQT to initiate distribution directly to you of all current royalties, as well as all future royalties, attributable to your interests in these wells.

Please be advised that EQT may require that you demonstrate that you are the current owner of the gas estate. You should work directly with EQT on that issue.

If you have any questions, please do not hesitate to call me at 276-619-2583.

Sincerely,

RANGE RESOURCES-PINE MOUNTAIN, INC.

Phil Horn
Land Manager

Enclosures

cc: Kristie Rudick, EQT
Kate Kenny, EQT
Debbie Louthian, RRPM

November 19, 2012



Mrs. Julie Diane Witman
3427 Eisenhower Avenue
Reading, PA 19605

Re: **Permanent Release of CBM Royalty**
Well VC-537111, VC-501843, VC-536589, VC-537102,
VC-537113, VC-501842, and VC-537108
Dickenson County, Virginia

Dear Mrs. Witman:

As you are aware, EQT Production Company ("EQT") has drilled the above-referenced coalbed methane gas wells on the J. B. Tiller, Eivens Tiller, and Samuel J. Tiller Tracts ("Subject Tract") either under a pooling order from the Virginia Gas and Oil Board ("Board") or as voluntary drilling unit. For these wells, as we are listed as having conflicting claims. Range Resources - Pine Mountain, Inc. ("RRPM") is listed as claiming under a coal title, and you are listed as claiming under a gas title. Plats indicating the location of the wells within the operating units are enclosed for your reference.

EQT, as operator of the units, has placed or will place all royalty proceeds attributable to conflicting claims into an escrow or suspense account. In order to allow release of the royalty proceeds, RRPM hereby waives any claims to past or to future royalties attributable to your interest in these wells.

By copy of this letter, RRPM is requesting EQT to initiate distribution directly to you of all current royalties, as well as all future royalties, attributable to your interests in these wells.

Please be advised that EQT may require that you demonstrate that you are the current owner of the gas estate. You should work directly with EQT on that issue.

If you have any questions, please do not hesitate to call me at 276-619-2583.

Sincerely,

RANGE RESOURCES-PINE MOUNTAIN, INC.

Phil Horn
Land Manager

Enclosures

cc: Kristie Rudick, EQT
Kate Kenny, EQT
Debbie Louthian, RRPM

November 19, 2012



Mrs. Gay Revonne Gibson
Mr. Charles Gibson
9531 Grassy Meadow Blvd.
Knoxville, TN 37931

Re: **Permanent Release of CBM Royalty**
Well VC-537111, VC-501843, VC-536589, VC-537102,
VC-537113, VC-501842, and VC-537108
Dickenson County, Virginia

Dear Mrs. and Mr. Gibson:

As you are aware, EQT Production Company ("EQT") has drilled the above-referenced coalbed methane gas wells on the J. B. Tiller, Eivens Tiller, and Samuel J. Tiller Tracts ("Subject Tract") either under a pooling order from the Virginia Gas and Oil Board ("Board") or as voluntary drilling unit. For these wells, as we are listed as having conflicting claims. Range Resources - Pine Mountain, Inc. ("RRPM") is listed as claiming under a coal title, and you are listed as claiming under a gas title. Plats indicating the location of the wells within the operating units are enclosed for your reference.

EQT, as operator of the units, has placed or will place all royalty proceeds attributable to conflicting claims into an escrow or suspense account. In order to allow release of the royalty proceeds, RRPM hereby waives any claims to past or to future royalties attributable to your interest in these wells.

By copy of this letter, RRPM is requesting EQT to initiate distribution directly to you of all current royalties, as well as all future royalties, attributable to your interests in these wells.

Please be advised that EQT may require that you demonstrate that you are the current owner of the gas estate. You should work directly with EQT on that issue.

If you have any questions, please do not hesitate to call me at 276-619-2583.

Sincerely,

RANGE RESOURCES-PINE MOUNTAIN, INC.



Phil Horn
Land Manager

Enclosures

cc: Kristie Rudick, EQT
Kate Kenny, EQT
Debbie Louthian, RRPM

November 19, 2012



RANGE RESOURCES®

Mr. Tollie Conrad Mullins
Mrs. Donna Mullins
12412 Stonebranch Way
Knoxville, TN 37922

Re: **Permanent Release of CBM Royalty**
Well VC-537111, VC-501843, VC-536589, VC-537102,
VC-537113, VC-501842, and VC-537108
Dickenson County, Virginia

Dear Mr. and Mrs. Mullins:

As you are aware, EQT Production Company ("EQT") has drilled the above-referenced coalbed methane gas wells on the J. B. Tiller, Eivens Tiller, and Samuel J. Tiller Tracts ("Subject Tract") either under a pooling order from the Virginia Gas and Oil Board ("Board") or as voluntary drilling unit. For these wells, as we are listed as having conflicting claims. Range Resources - Pine Mountain, Inc. ("RRPM") is listed as claiming under a coal title, and you are listed as claiming under a gas title. Plats indicating the location of the wells within the operating units are enclosed for your reference.

EQT, as operator of the units, has placed or will place all royalty proceeds attributable to conflicting claims into an escrow or suspense account. In order to allow release of the royalty proceeds, RRPM hereby waives any claims to past or to future royalties attributable to your interest in these wells.

By copy of this letter, RRPM is requesting EQT to initiate distribution directly to you of all current royalties, as well as all future royalties, attributable to your interests in these wells.

Please be advised that EQT may require that you demonstrate that you are the current owner of the gas estate. You should work directly with EQT on that issue.

If you have any questions, please do not hesitate to call me at 276-619-2583.

Sincerely,

RANGE RESOURCES-PINE MOUNTAIN, INC.

Phil Horn
Land Manager

Enclosures

cc: Kristie Rudick, EQT
Kate Kenny, EQT
Debbie Louthian, RRPM

November 19, 2012



RANGE RESOURCES®

Mr. Rolfe Anthony Mullins
Mrs. Mary Mullins
8784 Watt Cemetery Road
Loudon, TN 37774

Re: **Permanent Release of CBM Royalty**
Well VC-537111, VC-501843, VC-536589, VC-537102,
VC-537113, VC-501842, and VC-537108
Dickenson County, Virginia

Dear Mr. and Mrs. Mullins:

As you are aware, EQT Production Company ("EQT") has drilled the above-referenced coalbed methane gas wells on the J. B. Tiller, Eivens Tiller, and Samuel J. Tiller Tracts ("Subject Tract") either under a pooling order from the Virginia Gas and Oil Board ("Board") or as voluntary drilling unit. For these wells, as we are listed as having conflicting claims. Range Resources - Pine Mountain, Inc. ("RRPM") is listed as claiming under a coal title, and you are listed as claiming under a gas title. Plats indicating the location of the wells within the operating units are enclosed for your reference.

EQT, as operator of the units, has placed or will place all royalty proceeds attributable to conflicting claims into an escrow or suspense account. In order to allow release of the royalty proceeds, RRPM hereby waives any claims to past or to future royalties attributable to your interest in these wells.

By copy of this letter, RRPM is requesting EQT to initiate distribution directly to you of all current royalties, as well as all future royalties, attributable to your interests in these wells.

Please be advised that EQT may require that you demonstrate that you are the current owner of the gas estate. You should work directly with EQT on that issue.

If you have any questions, please do not hesitate to call me at 276-619-2583.

Sincerely,

RANGE RESOURCES-PINE MOUNTAIN, INC.

Phil Horn
Land Manager

Enclosures

cc: Kristie Rudick, EQT
Kate Kenny, EQT
Debbie Louthian, RRPM

November 19, 2012



Mrs. Barbara Rose Chitwood
Mr. Keith Chitwood
2095 Fairway Close Terrace
Lawrenceville, GA 30043

Re: **Permanent Release of CBM Royalty**
Well VC-537111, VC-501843, VC-536589, VC-537102,
VC-537113, VC-501842, and VC-537108
Dickenson County, Virginia

Dear Mrs. and Mr. Chitwood:

As you are aware, EQT Production Company ("EQT") has drilled the above-referenced coalbed methane gas wells on the J. B. Tiller, Eivens Tiller, and Samuel J. Tiller Tracts ("Subject Tract") either under a pooling order from the Virginia Gas and Oil Board ("Board") or as voluntary drilling unit. For these wells, as we are listed as having conflicting claims. Range Resources - Pine Mountain, Inc. ("RRPM") is listed as claiming under a coal title, and you are listed as claiming under a gas title. Plats indicating the location of the wells within the operating units are enclosed for your reference.

EQT, as operator of the units, has placed or will place all royalty proceeds attributable to conflicting claims into an escrow or suspense account. In order to allow release of the royalty proceeds, RRPM hereby waives any claims to past or to future royalties attributable to your interest in these wells.

By copy of this letter, RRPM is requesting EQT to initiate distribution directly to you of all current royalties, as well as all future royalties, attributable to your interests in these wells.

Please be advised that EQT may require that you demonstrate that you are the current owner of the gas estate. You should work directly with EQT on that issue.

If you have any questions, please do not hesitate to call me at 276-619-2583.

Sincerely,

RANGE RESOURCES-PINE MOUNTAIN, INC.

Phil Horn
Land Manager

Enclosures

cc: Kristie Rudick, EQT
Kate Kenny, EQT
Debbie Louthian, RRPM

November 19, 2012



RANGE RESOURCES*

Mrs. Carole Ann Strohm
Mr. William R. Strohm
1905 Loire Valley Road
Johnson City, TN 37604

Re: **Permanent Release of CBM Royalty**
Well VC-537111, VC-501843, VC-536589, VC-537102,
VC-537113, VC-501842, and VC-537108
Dickenson County, Virginia

Dear Mrs. and Mr. Strohm:

As you are aware, EQT Production Company ("EQT") has drilled the above-referenced coalbed methane gas wells on the J. B. Tiller, Eivens Tiller, and Samuel J. Tiller Tracts ("Subject Tract") either under a pooling order from the Virginia Gas and Oil Board ("Board") or as voluntary drilling unit. For these wells, as we are listed as having conflicting claims. Range Resources - Pine Mountain, Inc. ("RRPM") is listed as claiming under a coal title, and you are listed as claiming under a gas title. Plats indicating the location of the wells within the operating units are enclosed for your reference.

EQT, as operator of the units, has placed or will place all royalty proceeds attributable to conflicting claims into an escrow or suspense account. In order to allow release of the royalty proceeds, RRPM hereby waives any claims to past or to future royalties attributable to your interest in these wells.

By copy of this letter, RRPM is requesting EQT to initiate distribution directly to you of all current royalties, as well as all future royalties, attributable to your interests in these wells.

Please be advised that EQT may require that you demonstrate that you are the current owner of the gas estate. You should work directly with EQT on that issue.

If you have any questions, please do not hesitate to call me at 276-619-2583.

Sincerely,

RANGE RESOURCES-PINE MOUNTAIN, INC.

Phil Horn
Land Manager

Enclosures

cc: Kristie Rudick, EQT
Kate Kenny, EQT
Debbie Louthian, RRPM