

BEFORE THE VIRGINIA GAS AND OIL BOARD

PETITIONER: EQT Production Company

DIVISION OF GAS AND OIL

DOCKET NO: VGOB 04-0921-1337-06

**RELIEF SOUGHT: (1) DISBURSEMENT FROM
ESCROW REGARDING TRACT(S) A portion of 1,
A portion of 2, A portion of 4
(2) AND AUTHORIZATION FOR DIRECT
PAYMENT OF ROYALTIES**

HEARING DATE: December 18, 2012

DRILLING UNIT: VC-536070

RUSSELL COUNTY, VIRGINIA

PETITION FOR ORDER OF DISBURSEMENT OF ESCROW FUNDS

1. Petitioner and its counsel

Petitioner is EQT Production Company, 225 North Shore Drive, Pittsburgh, PA 15212, (412)553-5700. Petitioner's counsel is James Kaiser, Wilhoit and Kaiser Law Firm, 220 Broad Street, Suite 210, Kingsport, TN 37660 .

2. Relief Sought

A petition for the disbursement of funds from tracts 1, 2 and 4 for Alcie Keen for unit VC-536070, Castlewood District, Russell County, Virginia.

3. Legal Authority

Va. Code Ann. § 45.1-361.1 et seq., 4 VAC 25-160-140., and relevant Virginia Gas and Oil Board Orders ("Board") heretofore promulgated pursuant to law.

4. Type of Well(s)

Coalbed Methane

5. Factual basis for relief requested

Range Resources-Pine Mountain, Inc. was a conflicting claimant with Alcie Keen. By letter dated May 3,2011, Range Resources-Pine Mountain, Inc. waived any claims to past or to future royalties attributable to Ms. Keen in this unit.

6. Attestation

The foregoing Petition to the best of my knowledge, information, and belief is true and correct.

Well Coordinates: (Geographic N27)
37.036472° -82.165068°

Latitude 37° 02' 30"

Longitude 82° 07' 30"

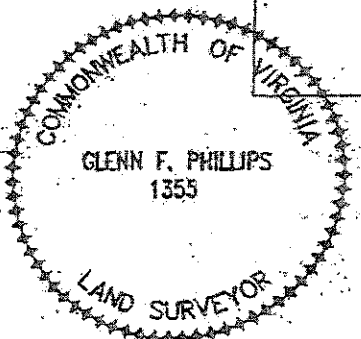
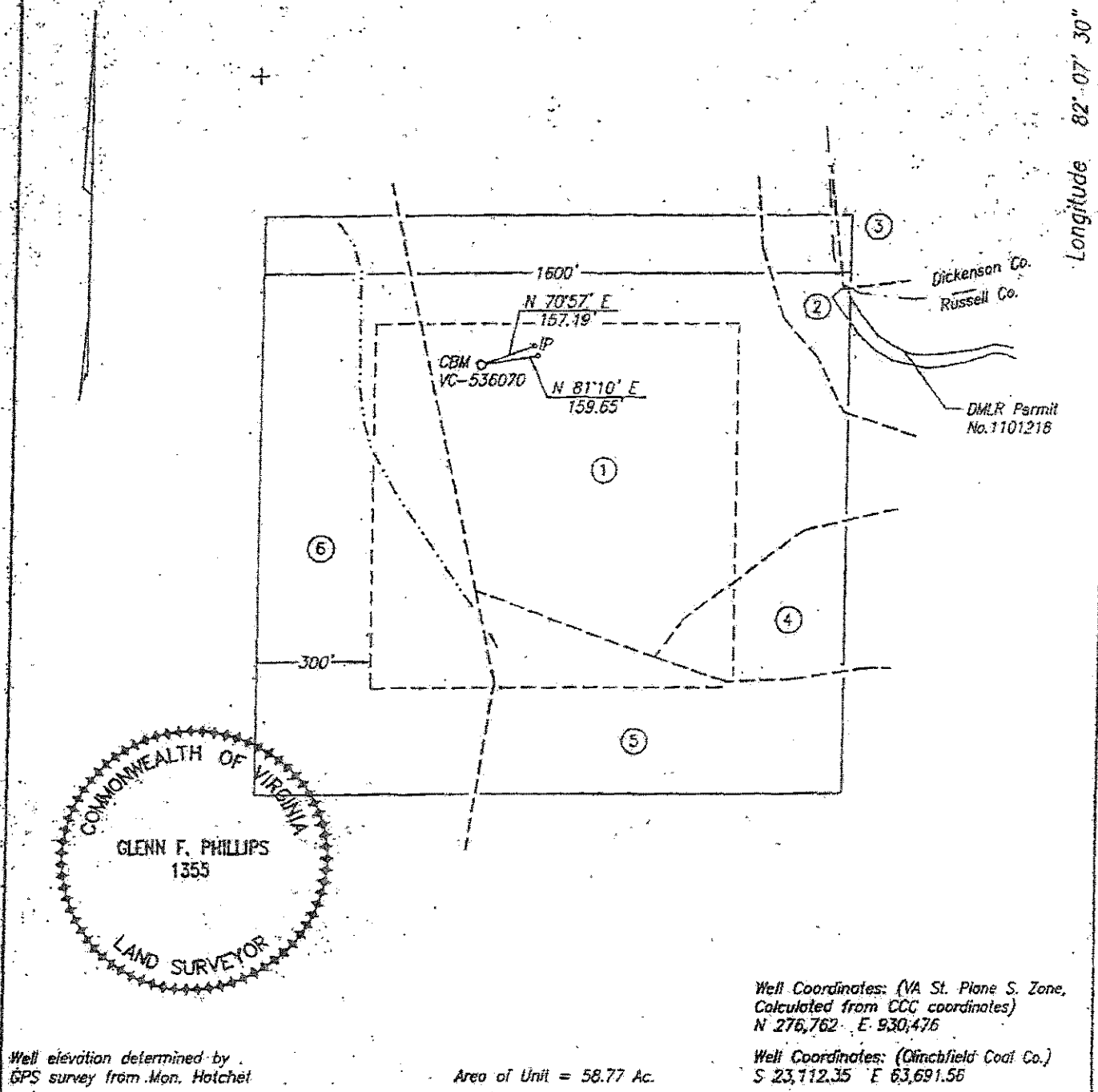

Well elevation determined by
GPS survey from Mon. Hatchel

Area of Unit = 58.77 Ac.

Well Coordinates: (VA St. Plane S. Zone,
Calculated from CCC coordinates)
N 276,762 E 930,476

Well Coordinates: (Clinchfield Coal Co.)
S 23,112.35 E 63,691.56

WELL LOCATION PLAT

COMPANY Equitable Production Company WELL NAME AND NUMBER VC-536070
 TRACT NO. T2-177 ELEVATION 2,362.57' QUADRANGLE Duty
 COUNTY Russell DISTRICT Castlewood SCALE 1" = 400' DATE 4-14-2004

This Plat is a new plat ; an updated plat ; or a final location plat

+ Denotes the location of a well on United States topographic Maps, scale 1 to 24,000, latitude and longitude lines being represented by border lines as shown.

Glenn F. Phillips
 Licensed Professional Engineer or Licensed Land Surveyor

VC-536070 FLAT
TRACT OWNERSHIP INFORMATION SCHEDULE
4/15/2004

1. Lease No. 243912L
G. W. Kiser Heirs - oil & gas (3/4 int.)
46.00 Acres
Lease No. 241640L / T2-177
Heartwood Forestland Fund IV, L.P. - surface
ACIN LLC - coal
Alpha Land & Reserves LLC - coal lessee
WBRD LLC - coal
Dickenson-Russell Coal Company LLC - coal lessee
Pine Mountain Oil & Gas, Inc. - oil, gas (1/4 int.) & CBM
Gas 25.35 Ac. 43.13%

2. Lease No. 243912L
G. W. Kiser Heirs - oil & gas (3/4 int.)
7.52 Acres
Lease No. 241640L / T2-177
ACIN LLC - coal
Alpha Land & Reserves LLC - coal lessee
WBRD LLC - coal
Dickenson-Russell Coal Company LLC - coal lessee
Pine Mountain Oil & Gas, Inc. - oil, gas (1/4 int.) & CBM
Gas 1.78 Ac. 3.03%

3. Lease No. 241490L / T-430
S. J. Tiller
164.31 Acres
ACIN LLC - coal
Alpha Land & Reserves LLC - coal lessee
WBRD LLC - coal
Dickenson-Russell Coal Company LLC - coal lessee
Pine Mountain Oil & Gas, Inc. - oil, gas & CBM
Gas 0.14 Ac. 0.24%

4. Lease No. 243912L
G. W. Kiser Heirs - oil & gas (3/4 int.)
111 Acres
Lease No. 241640L / T2-177
ACIN LLC - coal
Alpha Land & Reserves LLC - coal lessee
WBRD LLC - coal
Dickenson-Russell Coal Company LLC - coal lessee
Pine Mountain Oil & Gas, Inc. - oil, gas (1/4 int.) & CBM
Gas 3.29 Ac. 5.60%

5 . Lease No. 244332L
H. F. Kiser Heirs - oil & gas
87.50 Acres
Lease No. 244792L / TC-214
ACIN LLC - coal
Alpha Land & Reserves LLC - coal lessee
WBRD LLC - coal
Dickenson-Russell Coal Company LLC - coal lessee
Pine Mountain Oil & Gas, Inc. - CBM
Gas 9.00 Ac. 15.31%

6 . Lease No. 241490L / T-866
Daniel Kiser
172.50 Acres
Heartwood Forestland Fund IV, L.P. - surface
ACIN LLC - coal
Alpha Land & Reserves LLC - coal lessee
WBRD LLC - coal
Dickenson-Russell Coal Company LLC - coal lessee
Pine Mountain Oil & Gas, Inc. - oil, gas & CBM
Gas 19.21 Ac. 32.69%

SUPPLEMENT "B"
VC-536070
VGOB 04/09/21-1337

<u>TRACT</u>	<u>LESSOR</u>	<u>LEASE STATUS</u>	<u>INTEREST WITHIN UNIT</u>	<u>GROSS ACREAGE IN UNIT</u>	<u>NET REVENUE INTEREST</u>
<u>Gas Estate Only</u>					
1 OGM ONLY	Pine Mountain Oil & Gas, Inc. Attn: Richard Brillhart P. O. Box 2136 Abingdon, VA 24212	Leased-EPC 241640I Tract T2-177	10.78250000%	6.3375	0.01347813 RI
	Nancy E. Counts Estate c/o Mildred Miller 2401 S Atlantic Avenue, Apt A401 New Smyrna Beach, FL 32169-3452	Leased-EPC 243912L01	10.78250000%	6.3375	0.01347813 RI
	Cecil L. Kiser & Julie A. Kiser, H/W 2133 Summers Avenue Streetsboro, OH 44241	Leased-EPC 243912L03	5.39125000%	3.1688	0.00673906 RI
	Alcie B. Keen, Widow 4741 Showalter Rd NW Roanoke, VA 24017	Leased-EPC 243912L05	2.69562500%	1.5844	0.00336953 RI
	Diana D. Kiser Heirs Terri Farley 169 Dexter Street North Tazewell, VA 24630	Leased-EPC 243912L08	1.79708333%	1.0563	0.00224635 RI
	Karen Peters 3612 NW Nob Hill Drive Lawton, OK 73505	Leased-EPC 243912L08	1.79708334%	1.0563	0.00224635 RI
	Bryant Kiser Unknown	Leased-EPC 243912L08	1.79708233%	1.0563	0.00224635 RI
	Samuel J. Breeding Jr. & Betty Sue Breeding, H/W P O Box 293 Grundy, VA 24614	Leased-EPC 243912L09	2.69562500%	1.5844	0.00336953 RI
	Lillian B. Crane & Percy V. Crane, W/H 6380 Virgil H Goode Hwy Rocky Mount, VA 24151-3384	Leased-EPC 243912L10	2.69562500%	1.5844	0.00336953 RI
	Ruby Marie Breeding Johnson & William C. Johnson, W/H 5519 Chenault Ave Orlando, FL 32839	Leased-EPC 243912L15	0.89854200%	0.5281	0.00112318 RI

	Deborah L. Tomlinson & Terry L Tomlinson, W/H 132 North Clay St Coldwater, MI 49036	Leased-EPC 243912L17	0.89854200%	0.5280	0.00112318 RI
	Larry D. Breeding & Kathy A. Breeding, H/W 1050 Granger Drive Jacksonville, FL 32221	Leased-EPC 243912L18	0.89854200%	0.5280	0.00112318 RI
	Equitable Production Company				0.37738750 WI
tract 1 Totals			43.13000000%	25.3500	0.43130000
2 OGM ONLY	Pine Mountain Oil & Gas, Inc. Attn: Richard Brillhart P. O. Box 2136 Abingdon, VA 24212	Leased-EPC 241640L Tract T2-177	0.75750000%	0.4450	0.00094688 RI
	Nancy E. Counts Estate c/o Mildred Miller 2401 S Atlantic Avenue, Apt A401 New Smyrna Beach, FL 32169-3452	Leased-EPC 243912L01	0.75750000%	0.4450	0.00094688 RI
	Cecil L. Kiser & Julie A. Kiser, H/W 2133 Summers Avenue Streetsboro, OH 44241	Leased-EPC 243912L03	0.37875000%	0.2225	0.00047343 RI
	Alcie B. Keen, Widow 4741 Showalter Rd NW Roanoke, VA 24017	Leased-EPC 243912L05	0.18937500%	0.1113	0.00023672 RI
	Diana D. Kiser Heirs Terri Farley 169 Dexter Street North Tazewell, VA 24630	Leased-EPC 243912L08	0.12625000%	0.0742	0.00015781 RI
	Karen Peters 3612 NW Nob Hill Drive Lawton, OK 73505	Leased-EPC 243912L08	0.12625000%	0.0742	0.00015781 RI
	Bryant Kiser Unknown	Leased-EPC 243912L08	0.12625000%	0.0741	0.00015780 RI
	Samuel J. Breeding Jr. & Betty Sue Breeding, H/W P O Box 293 Grundy, VA 24614	Leased-EPC 243912L09	0.18937500%	0.1113	0.00023672 RI
	Lillian B. Crane & Percy V. Crane, W/H 6380 Virgil H Goode Hwy Rocky Mount, VA 24151-3384	Leased-EPC 243912L10	0.18937500%	0.1113	0.00023672 RI
	Ruby Marie Breeding Johnson & William C. Johnson, W/H 5519 Chenault Ave Orlando, FL 32839	Leased-EPC 243912L15	0.06312500%	0.0370	0.00007891 RI

	Deborah L. Tomlinson & Terry L Tomlinson, W/H 132 North Clay St Coldwater, MI 49036	Leased-EPC 243912L17	0.06312500%	0.0370	0.00007891 RI
	Larry D. Breeding & Kathy A. Breeding, H/W 1050 Granger Drive Jacksonville, FL 32221	Leased-EPC 243912L18	0.06312500%	0.0371	0.00007891 RI
	Equitable Production Company				0.02651250 WI
ract 2 Totals			3.03000000%	1.7800	0.03030000
3 ID 20587	Pine Mountain Oil & Gas, Inc. Attn: Richard Brillhart P. O. Box 2136 Abingdon, VA 24212	Leased-EPC 241490L Tract T-430	0.24000000%	0.1400	0.00030000 RI
	Equitable Production Company				0.00210000 WI
ract 3 Totals			0.24000000%	0.1400	0.00240000
4 OGM ONLY	Pine Mountain Oil & Gas, Inc. Attn: Richard Brillhart P. O. Box 2136 Abingdon, VA 24212	Leased-EPC 241640L Tract T2-177	1.40000000%	0.8225	0.00175000 RI
	Nancy E. Counts Estate c/o Mildred Miller 2401 S Atlantic Avenue, Apt A401 New Smyrna Beach, FL 32169-3452	Leased-EPC 243912L01	1.40000000%	0.8225	0.00175000 RI
	Aicie B. Keen, Widow 4741 Showalter Rd NW Roanoke, VA 24017	Leased-EPC 243912L05	0.35000000%	0.2056	0.00043750 RI
	Samuel J. Breeding Jr. & Betty Sue Breeding, H/W P O Box 293 Grundy, VA 24614	Leased-EPC 243912L09	0.35000000%	0.2056	0.00043750 RI
	Lillian B. Crane & Percy V. Crane, W/H 6380 Virgil H Goode Hwy Rocky Mount, VA 24151-3384	Leased-EPC 243912L10	0.35000000%	0.2056	0.00043750 RI
	Ruby Marie Breeding Johnson & William C. Johnson, W/H 5519 Chenault Ave Orlando, FL 32839	Leased-EPC 243912L15	0.11670000%	0.0685	0.00014588 RI
	Deborah L. Tomlinson & Terry L Tomlinson, W/H 132 North Clay St Coldwater, MI 49036	Leased-EPC 243912L17	0.11670000%	0.0685	0.00014588 RI

Larry D. Breeding & Kathy A. Breeding, H/W 1050 Granger Drive Jacksonville, FL 32221	Leased-EPC 243912L18	0.11670000%	0.0685	0.00014588 RI
Leon Kiser & Janice Kiser 315 Hill Road Bristol, TN 37620	Leased - EPC 243912L06	0.28000000%	0.1645	0.00035000 RI
Blaine Owens & Robin M. Owens 103 Jefferson Drive Bristol, VA 24201	Leased - EPC 243912L16	0.09340000%	0.0547	0.00011675 RI
Sharon Dickson 295 Bethel Drive #39 Bristol, TN 37620	Leased - EPC 243912L13	0.09340000%	0.0548	0.00011675 RI
Dorothy C. Kiser C/O Larry Kiser P.O. Box 1565 Bristol, TN 37621	Leased - EPC 243912L14	0.28000000%	0.1645	0.00035000 RI
Edith K Wockenfuss David E. Wockenfuss 207A 12th Street Clermont, FL 34711	Leased - EPC 243912L11	0.28000000%	0.1645	0.00035000 RI
Tressa K. Patrick C/O Lousie Gentry 212 Oak Street Bristol, Tn 37620	Leased - EPC 243912L02	0.07000000%	0.0411	0.00008750 RI
Wilma Johnson & Dale C. Porter 235 Wheeler Road Lynchburg, VA 24504-5340	Leased - EPC 243912L04	0.07000000%	0.0412	0.00008750 RI
Gaynell Johnson & Carl Edward Sampson 155 Poplar Terrace Drive Lynchburg, VA 24502-3387	Leased - EPC 243912L07	0.07000000%	0.0412	0.00008750 RI
Freddy O Johnson & Darlene Johnson P.O. Box 503 Montvale, VA 24122	Leased - EPC 243912L12	0.07000000%	0.0412	0.00008749 RI
Lana O Duty & Sonny Don Duty 115 Melton Springs Road Big Rock TN 37023-3158	Leased -EPC 243912L19	0.09310000%	0.0549	0.00011637 RI
Equitable Production Company				0.04900000 WI

tract 4 Totals		5.60000000%	3.2900	0.05600000
-----------------------	--	--------------------	---------------	-------------------

ID	Name	Lease Type	Rate	Term	Value
5	<u>Dora Belle Musick Heirs</u>				
ID 8665	Delphia Ball PO Box 58 Davenport, VA 24239	Leased-EPC 244332.30	0.15464600%	0.0909	0.00019331 RI
	Thurman E. Musick PO Box 1392 Lebanon, VA 24266	Leased-EPC 244332.10	0.15464600%	0.0909	0.00019331 RI
	Betty Musick Rt. 2 Box 167 Cleveland, VA 24225	Leased-EPC 244332.14	0.15464600%	0.0909	0.00019331 RI
	Thelma Musick 950-L-39, Hillman HWY Abingdon, VA 24210	Leased-EPC 244332.52	0.15464600%	0.0909	0.00019331 RI
	Ralph Elwood Musick Box 15177 Douglsa Street Culpeper, VA 22701	Leased-EPC 244332.31	0.15464600%	0.0909	0.00019331 RI
	Dorothy Johnson Rt. 4 Box 177-B Lebanon, VA 24266	Leased-EPC 244332.16	0.15464600%	0.0909	0.00019331 RI
	Hubert C. Musick PO Box 2A Castlewood, VA 24224	Leased-EPC 244332.18	0.15464600%	0.0909	0.00019331 RI
	<u>Avery Musick Heirs</u>				
	Ina Musick 667 Hunting Hill Road Piney Flats, TN 37686	Leased-EPC 244332.53	0.05154900%	0.0303	0.00006444 RI
	Hubert R. Musick 667 Hunting Hills Road Piney Flats, TN 37686	Unleased	0.02577400%	0.0152	0.00003222 RI
	Kerry E. Musick 667 Hunting Hills Road Piney Flats, TN 37686	Unleased	0.02577400%	0.0152	0.00003222 RI
	Katherine D. Musick 667 Hunting Hills Road Piney Flats, TN 37686	Unleased	0.02577400%	0.0152	0.00003222 RI
	<u>Wanda M. Mullins Heirs</u>				
	Sandra Mullins Route 3, Box 131K Clintwood, VA 24228	Unleased	0.00859200%	0.0051	0.00001074 RI
	Sheryl Mullins Route 1 Box 302 Clintwood, VA 24228	Unleased	0.00859200%	0.0051	0.00001074 RI
	Ronald Scott Mullins Route 2, Box 244 Barboursville, VA 22923	Unleased	0.00859200%	0.0051	0.00001074 RI

Ronald Lewis Wilson Rt. 1 Box 91 Honaker, VA 24260	Leased-EPC 244332.12	0.03866200%	0.0227	0.00004833 RI
Lakie Nears Box 1864 Pace St. Bristol, VA 24203	Leased-EPC 244332.12	0.03866200%	0.0227	0.00004833 RI
Trudie Damron Rt. 1 Box 332 Cleveland, VA 24225	Leased-EPC 244332.12	0.03866200%	0.0227	0.00004833 RI
Freddy Wilson Rt 2 Box 332 Cleveland, VA 24225	Leased-EPC 244332.12	0.01933100%	0.0114	0.00002416 RI
Patricia C. Fields Rt. 3 Box 198A Lebanon, VA 24266	Leased-EPC 244332.12	0.01933100%	0.0114	0.00002416 RI
Mildred Kendrick Claude Kendrick W/H Star Route Box 94 Dublin, VA 24084	Leased-EPC 244332.56	0.02577400%	0.0152	0.00003222 RI
Edith Matson William B. Matson W/H 5678 State Route 133 Batavia, Ohio 45103	Leased-EPC 244332.57	0.02577400%	0.0152	0.00003222 RI
Sally Musick Route 1 Box 710 Cleveland, VA 24225	Leased-EPC 244332.17	0.02577400%	0.0152	0.00003222 RI
Cecil C. Musick Route 2 Box 114 Cleveland, VA 24225	Leased-EPC 244332.07	0.02577400%	0.0152	0.00003222 RI
James Harold Musick Rt. 2 Box 76B Cleveland, VA 24225	Leased-EPC 244332.08	0.02577400%	0.0152	0.00003222 RI
Fred Musick, Jr. Allie Musick H/W P.O. Box 315 Northeast, Maryland 21901	Unleased	0.02577400%	0.0152	0.00003222 RI
Scarlette Baker PO Box 2374 Lebanon, VA 24266	Leased-EPC 244332.27	0.03092900%	0.0182	0.00003866 RI
Sparker Floyd Musick 17085 Brumley Gap Rd, Abingdon, VA 24210	Leased-EPC 244332.28	0.03092900%	0.0182	0.00003866 RI

Raymond Musick Patsy Musick H/W Box 1245, Stuart, VA 24171	Unleased	0.03092900%	0.0182	0.00003866 RI
Samuel Musick 1085 Bellamy, Portsmouth, OH 45663	Unleased	0.03092900%	0.0182	0.00003866 RI
Keith Allen Musick 25005 Lawrence, Apt. 126 Center Line, MI 48015	Leased-EPC 244332.22	0.01546500%	0.0091	0.00001933 RI
Patrick Fitzgerald Musick 25005 Lawrence, Apt. 126, Center Line, MI 48015	Leased-EPC 244332.22	0.01546500%	0.0091	0.00001933 RI
<u>Frank P. Kiser Heirs</u>				
Velva Lee Breeding Clويد Breeding W/H Route 1 Box 441 Cleveland, VA 24225	Leased-EPC 244332.23	1.70111100%	1.0000	0.00212639 RI
<u>Carrie Powers Heirs</u>				
Billie Mason Gilbert Catherine L. Gilbert H/W 7442 SE 114 Lane, Bellevue, Florida 34420-4746	Leased-EPC 244332.66	0.04725300%	0.0278	0.00005907 RI
Violet Combs Arlen Combs W/H 8122 Sinclair Mill Road, Manassas, VA 20112-3509	Leased-EPC 244332.67	0.04725300%	0.0278	0.00005907 RI
Charlotte Lewis 8698 Carlton Drive, Manassas, VA 20112	Elect Cash Consideration	0.04725300%	0.0278	0.00005907 RI
Sharon Peacher & Edward L. Peacher W/H 10807 Warwick Avenue, Fairfax, VA 22030	Elect Cash Consideration	0.04725300%	0.0278	0.00005907 RI
Gladys Crawford Carl Crawford W/H 9017 Richmond Avenue, Manassas, VA 20110	Elect Cash Consideration	0.04725300%	0.0278	0.00005907 RI
Lorraine Crutchfield Meredith Crutchfield W/H P.O. Box 632, South Hill, VA 23970	Leased-EPC 244332.64	0.04725300%	0.0278	0.00005907 RI
Phyllis Keene 497A Washington Street, Romney, WVA 26757	Leased-EPC 244332.68	0.04725300%	0.0278	0.00005907 RI

Coal Estate Only

1	Pine Mountain Oil & Gas, Inc.	Leased - EPC	43.13000000%	25.3500	0.05391250 RI
OGM	Attn: Richard Brillhart	241640L			
ONLY	P. O. Box 2136	Tract T2-177			
	Abingdon, VA 24212				
	Equitable Production Company				0.37738750 WI
ract 1 Totals			43.13000000%	25.3500	0.43130000
2	Pine Mountain Oil & Gas, Inc.	Leased - EPC	3.03000000%	1.7800	0.00378750 RI
OGM	Attn: Richard Brillhart	241640L			
ONLY	P. O. Box 2136	Tract T2-177			
	Abingdon, VA 24212				
	Equitable Production Company				0.02651250 WI
ract 2 Totals			3.03000000%	1.7800	0.03030000
3	Pine Mountain Oil & Gas, Inc.	Leased - EPC	0.24000000%	0.1400	0.00030000 RI
ID 20587	Attn: Richard Brillhart	241490L			
	P. O. Box 2136	Tract T-430			
	Abingdon, VA 24212				
	Equitable Production Company				0.00210000 WI
ract 3 Totals			0.24000000%	0.1400	0.00240000
4	Pine Mountain Oil & Gas, Inc.	Leased - EPC	5.60000000%	3.2900	0.00700000 RI
OGM	Attn: Richard Brillhart	241640L			
ONLY	P. O. Box 2136	Tract T2-177			
	Abingdon, VA 24212				
	Equitable Production Company				0.04900000 WI
ract 4 Totals			5.60000000%	3.2900	0.05600000
5	Pine Mountain Oil & Gas, Inc.	Leased - EPC	15.31000000%	9.0000	0.01913750 RI
ID 8665	Attn: Richard Brillhart	244792L			
	P. O. Box 2136	Tract TC-214			
	Abingdon, VA 24212				
	Equitable Production Company				0.13396250 WI
ract 5 Totals			15.31000000%	9.0000	0.15310000
6	Pine Mountain Oil & Gas, Inc.	Leased - EPC	32.69000000%	19.2100	0.04086250 RI
ID 16935	Attn: Richard Brillhart	241490L			
	P. O. Box 2136	Tract T-866			
	Abingdon, VA 24212				
	Equitable Production Company				0.28603750 WI
ract 6 Totals			32.69000000%	19.2100	0.32690000
TOTAL COAL ESTATE			100.00000000%	58.7700	1.00000000

SUPPLEMENT "E"
VC-536070
VGOB 04/09/21-1337
Created 06/14/2012

<u>TRACT</u>	<u>LESSOR</u>	<u>LEASE STATUS</u>	<u>INTEREST WITHIN UNIT</u>	<u>GROSS ACREAGE IN UNIT</u>
<u>Gas Estate Only</u>				
1 OGM ONLY	Nancy E. Counts Estate c/o Mildred Miller 2401 S Atlantic Avenue, Apt A401 New Smyrna Beach, FL 32169-3452	Leased-EPC 243912L01	10.78250000%	6.338
	Cecil L. Kiser & Julie A. Kiser, H/W 2133 Summers Avenue Streetsboro, OH 44241	Leased-EPC 243912L03	5.39125000%	3.169
	Diana D. Kiser Heirs Terri Farley 169 Dexter Street North Tazewell, VA 24630	Leased-EPC 243912L08	1.79708333%	1.056
	Karen Peters 3612 NW Nob Hill Drive Lawton, OK 73505	Leased-EPC 243912L08	1.79708334%	1.056
	Bryant Kiser Unknown	Leased-EPC 243912L08	1.79708233%	1.056
	Lillian B. Crane & Percy V. Crane, W/H 6380 Virgil H Goode Hwy Rocky Mount, VA 24151-3384	Leased-EPC 243912L10	2.69562500%	1.584
	Ruby Marie Breeding Johnson & William C. Johnson, W/H 5519 Chenault Ave Orlando, FL 32839	Leased-EPC 243912L15	0.89854200%	0.528
	Deborah L. Tomlinson & Terry L Tomlinson, W/H 132 North Clay St Coldwater, MI 49036	Leased-EPC 243912L17	0.89854200%	0.528
	Larry D. Breeding & Kathy A. Breeding, H/W 1050 Granger Drive Jacksonville, FL 32221	Leased-EPC 243912L18	0.89854200%	0.528
2 OGM ONLY	Nancy E. Counts Estate c/o Mildred Miller 2401 S Atlantic Avenue, Apt A401 New Smyrna Beach, FL 32169-3452	Leased-EPC 243912L01	0.75750000%	0.445
	Cecil L. Kiser & Julie A. Kiser, H/W 2133 Summers Avenue Streetsboro, OH 44241	Leased-EPC 243912L03	0.37875000%	0.223

	Diana D. Kiser Heirs Terri Farley 169 Dexter Street North Tazewell, VA 24630	Leased-EPC 243912L08	0.12625000%	0.074
	Karen Peters 3612 NW Nob Hill Drive Lawton, OK 73505	Leased-EPC 243912L08	0.12625000%	0.074
	Bryant Kiser Unknown	Leased-EPC 243912L08	0.12625000%	0.074
	Lillian B. Crane & Percy V. Crane, W/H 6380 Virgil H Goode Hwy Rocky Mount, VA 24151-3384	Leased-EPC 243912L10	0.18937500%	0.111
	Ruby Marie Breeding Johnson & William C. Johnson, W/H 5519 Chenault Ave Orlando, FL 32839	Leased-EPC 243912L15	0.06312500%	0.037
	Deborah L. Tomlinson & Terry L Tomlinson, W/H 132 North Clay St Coldwater, MI 49036	Leased-EPC 243912L17	0.06312500%	0.037
	Larry D. Breeding & Kathy A. Breeding, H/W 1050 Granger Drive Jacksonville, FL 32221	Leased-EPC 243912L18	0.06312500%	0.037
4 OGM ONLY	Nancy E. Counts Estate c/o Mildred Miller 2401 S Atlantic Avenue, Apt A401 New Smyrna Beach, FL 32169-3452	Leased-EPC 243912L01	1.40000000%	0.823
	Lillian B. Crane & Percy V. Crane, W/H 6380 Virgil H Goode Hwy Rocky Mount, VA 24151-3384	Leased-EPC 243912L10	0.35000000%	0.206
	Ruby Marie Breeding Johnson & William C. Johnson, W/H 5519 Chenault Ave Orlando, FL 32839	Leased-EPC 243912L15	0.11670000%	0.069
	Deborah L. Tomlinson & Terry L Tomlinson, W/H 132 North Clay St Coldwater, MI 49036	Leased-EPC 243912L17	0.11670000%	0.069
	Larry D. Breeding & Kathy A. Breeding, H/W 1050 Granger Drive Jacksonville, FL 32221	Leased-EPC 243912L18	0.11670000%	0.069
	Leon Kiser & Janice Kiser 315 Hill Road Bristol, TN 37620	Leased - EPC 243912L06	0.28000000%	0.165

	Blaine Owens & Robin M. Owens 103 Jefferson Drive Bristol, VA 24201	Leased - EPC 243912L16	0.09340000%	0.055
	Sharon Dickson 295 Bethel Drive #39 Bristol, TN 37620	Leased - EPC 243912L13	0.09340000%	0.055
	Dorothy C. Kiser C/O Larry Kiser P.O. Box 1565 Bristol, TN 37621	Leased - EPC 243912L14	0.28000000%	0.165
	Tressa K. Patrick C/O Lousie Gentry 212 Oak Street Bristol, Tn 37620	Leased - EPC 243912L02	0.07000000%	0.041
	Wilma Johnson & Dale C. Porter 235 Wheeler Road Lynchburg, VA 24504-5340	Leased - EPC 243912L04	0.07000000%	0.041
	Gaynell Johnson & Carl Edward Sampson 155 Poplar Terrace Drive Lynchburg, VA 24502-3387	Leased - EPC 243912L07	0.07000000%	0.041
	Freddy O Johnson & Darlene Johnson P.O. Box 503 Montvale, VA 24122	Leased - EPC 243912L12	0.07000000%	0.041
	Lana O Duty & Sonny Don Duty 115 Melton Springs Road Big Rock TN 37023-3158	Leased -EPC 243912L19	0.09310000%	0.055
5	<u>Dora Belle Musick Heirs</u>			
ID 8665	Delphia Ball PO Box 58 Davenport, VA 24239	Leased-EPC 244332.30	0.15464600%	0.091
	Thurman E. Musick PO Box 1392 Lebanon, VA 24266	Leased-EPC 244332.10	0.15464600%	0.091
	Betty Musick Rt. 2 Box 167 Cleveland, VA 24225	Leased-EPC 244332.14	0.15464600%	0.091
	Thelma Musick 950-L-39, Hillman HWY Abingdon, VA 24210	Leased-EPC 244332.52	0.15464600%	0.091
	Ralph Elwood Musick Box 15177 Dougisa Street Culpeper, VA 22701	Leased-EPC 244332.31	0.15464600%	0.091
	Dorothy Johnson Rt. 4 Box 177-B Lebanon, VA 24266	Leased-EPC 244332.16	0.15464600%	0.091
	Hubert C. Musick	Leased-EPC	0.15464600%	0.091

PO Box 2A Castlewood, VA 24224	244332.18		
<u>Avery Musick Heirs</u>			
Ina Musick 667 Hunting Hill Road Piney Flats, TN 37686	Leased-EPC 244332.53	0.05154900%	0.030
Hubert R. Musick 667 Hunting Hills Road Piney Flats, TN 37686	Unleased	0.02577400%	0.015
Kerry E. Musick 667 Hunting Hills Road Piney Flats, TN 37686	Unleased	0.02577400%	0.015
Katherine D. Musick 667 Hunting Hills Road Piney Flats, TN 37686	Unleased	0.02577400%	0.015
<u>Wanda M. Mullins Heirs</u>			
Sandra Mullins Route 3, Box 131K Clintwood, VA 24228	Unleased	0.00859200%	0.005
Sheryl Mullins Route 1 Box 302 Clintwood, VA 24228	Unleased	0.00859200%	0.005
Ronald Scott Mullins Route 2, Box 244 Barboursville, VA 22923	Unleased	0.00859200%	0.005
Ronald Lewis Wilson Rt. 1 Box 91 Honaker, VA 24260	Leased-EPC 244332.12	0.03866200%	0.023
Lakie Nears Box 1864 Pace St Bristol, VA 24203	Leased-EPC 244332.12	0.03866200%	0.023
Trudie Damron Rt. 1 Box 332 Cleveland, VA 24225	Leased-EPC 244332.12	0.03866200%	0.023
Freddy Wilson Rt 2 Box 332 Cleveland, VA 24225	Leased-EPC 244332.12	0.01933100%	0.011
Patricia C. Fields Rt. 3 Box 198A Lebanon, VA 24266	Leased-EPC 244332.12	0.01933100%	0.011
Mildred Kendrick Claude Kendrick W/H Star Route Box 94 Dublin, VA 24084	Leased-EPC 244332.56	0.02577400%	0.015
Edith Matson William B. Matson W/H 5678 State Route 133 Batavia, Ohio 45103	Leased-EPC 244332.57	0.02577400%	0.015
Sally Musick Route 1 Box 710	Leased-EPC 244332.17	0.02577400%	0.015

Sharon Peacher & Edward L. Peacher W/H 10807 Warwick Avenue, Fairfax, VA 22030	Elect Cash Consideration	0.04725300%	0.028
Gladys Crawford Carl Crawford W/H 9017 Richmond Avenue, Manassas, VA 20110	Elect Cash Consideration	0.04725300%	0.028
Lorraine Crutchfield Meredith Crutchfield W/H P.O. Box 632, South Hill, VA 23970	Leased-EPC 244332.64	0.04725300%	0.028
Phyllis Keene 497A Washington Street, Romney, WVA 26757	Leased-EPC 244332.68	0.04725300%	0.028
Ronnie Gilbert Vicki Gilbert H/W Rt. 2 Box 28A, Cleveland, VA 24225	Leased-EPC 244332.62	0.02362700%	0.014
Regina Gilbert Rt. 2 Box 127A, Cleveland, VA 24225	Leased-EPC 244332.63	0.02362700%	0.014
Brenda Whitt Ferrell Whitt W/H 255 Brill Road Star Tannery, VA 22654	Leased-EPC 244332.65	0.00675000%	0.004
Wanda Whitt Randall Whitt W/H 140 Cline Drive Gore, VA 22637	Unleased	0.00675000%	0.004
Carol Peacoe Jackie Peacoe W/H PO Box 2, Stephenson, VA 22656	Unleased	0.00675000%	0.004
Diane Howell PO Box 414, Hebron, VA 21830	Unleased	0.00675000%	0.004
Steven Howell unknown	Unleased	0.00675000%	0.004
Kevin Howell 140 Cline Drive, Gore, VA 22637	Unleased	0.00675000%	0.004
Franklin Farmer Karen Farmer H/W 8566 Burlington Court, Manassas, VA 20110	Unleased	0.00675000%	0.004
Alma Pauline Butler 334 S Roger Street, Aberdeen, MD 21001	Leased-EPC 244332.05	0.42527800%	0.250

Maynard Powers Unknown	Unleased	0.42527800%	0.250
<u>Pridemore & Virginia Zientek Heirs</u>			
Sharon Peacher & Edward L. Peacher W/H 10807 Warwick Avenue Fairfax, VA 22030	Leased-EPC 244332.72	0.21263900%	0.125
Charlotte Lewis 8698 Carlton Drive Manassas, VA 20112	Leased-EPC 244332.71	0.21263900%	0.125
<u>Luther M. Kiser Heirs</u>			
Alma Simerly PO Box 1624 Honaker, VA 24260	Leased-EPC 244332.15	0.34022200%	0.200
Roland Delmar Kiser PO Box 194 Cleveland, VA 24225	Unleased	0.34022200%	0.200
Nettie Wilson PO Box 294 Cleveland, VA 24225	Leased-EPC 244332.01	0.34022200%	0.200
Kennie O'Dell Kiser PO Box 62 Cleveland, VA 24225	Leased-EPC 244332.11	0.34022200%	0.200
Giles Wilson Charlotte Wilson H/W Rt. 1 Box 338 Cleveland, VA 24225	Unleased	0.04860300%	0.029
Roy Lee Wilson HC 4 Box 304 Bee, VA 24217	Leased-EPC 244332.29	0.04860300%	0.029
Alden Wilson 1335 E Old Philadelphia Road Elkton, MD 21921	Leased-EPC 244332.33	0.04860300%	0.029
Curtis Wilson 1867 E Old Philadelphia Road Elkton, MD 21921	Leased-EPC 244332.34	0.04860300%	0.029
Lonnie G. Wilson 3748 Cunningham Road Thomasville, NC 27360	Leased-EPC 244332.35	0.04860300%	0.029
Wiley J. Canter Unknown	Unleased	0.01620100%	0.010
Johnny Rosenbaum Melanie Rosenbaum H/W 126 Thru Drive Pounding Mill, VA 24637	Unleased	0.01620100%	0.010
Alecia Rosenbaum Unknown	Unleased	0.01620100%	0.010
Randall Head 1279 Old Neck Road Elkton, MD 21921	Leased-EPC 244332.43	0.00972100%	0.006

Wanda K. Jones 995 E Old Philadelphia Rd Elkton, MD 21921	Leased-EPC 244332.40	0.00972100%	0.006
Sharon Lynn Fox 4 N Main Street Northeast, MD 21901	Unleased	0.00972100%	0.006
Carolyn Sue Rinehart PO Box 1054 Rising Sun, MD 21911	Leased - EPC 244332.41	0.00972100%	0.006
Jack Kelvin Head 89 Tolmax Lane Elkton, MD 21921	Unleased	0.00972100%	0.006
<u>Fred S. Kiser Heirs</u>			
Vadie Kiser Tiller Blankenship Edwin Blankenship W/H 26934 Watuaga Road Abingdon, VA 24211-7356	Leased-EPC 244332.60	0.42527800%	0.250
Maudie Stevens HCR 1, Box 405 Birchleaf, VA 24220	Leased-EPC 244332.20	0.42527800%	0.250
Anita Conway HCR 01 Box 409 Birchleaf, VA 24220	Leased-EPC 244332.19	0.21263900%	0.125
Donnie Kiser 220 Shelby Road Lawndale, NC 28090	Leased-EPC 244332.26	0.21263900%	0.125
James Albert Counts W/H 814 Shamrock Drive Fredricks, VA 22407	Leased-EPC 244332.24	0.06075400%	0.036
Marvin Eugene Counts PO Box 178 Castlewood, VA 24224	Leased-EPC 244332.24	0.06075400%	0.036
Hancel Wayne Counts 16486 S St. Paul St Castlewood, VA 24283	Leased-EPC 244332.24	0.06075400%	0.036
Lyndon Carrol Counts 16486 S St. Paul St Castlewood, VA 24283	Leased-EPC 244332.24	0.06075400%	0.036
Virginia Dare Turner Rt. 1 Box 682 Clinchco, VA 24226	Leased-EPC 244332.24	0.06075400%	0.036
Glenda Sue Taylor 4316 Kentland Drive Woodbridge, VA 22193	Leased-EPC 244332.24	0.06075400%	0.036
Lois Ann Phillips HC 67 Box 153-A Dante, VA 24237	Leased-EPC 244332.24	0.06075400%	0.036

Bascom & Dallas Brooks Kiser Heirs

Brady Brooks HC 67 Box 245 Dante, VA 24237	Leased-EPC 244332.13	1.70111100%	1.000
--	-------------------------	-------------	-------

Elsie Mae Counts Heirs

Anthony Counts PO Box 91 Cleveland, VA 24225	Leased-EPC 244332.25	0.07088000%	0.042
--	-------------------------	-------------	-------

Destia Puckett PO Box 91 Cleveland, VA 24225	Leased-EPC 244332.25	0.07087900%	0.042
--	-------------------------	-------------	-------

Lula Johnson Heirs

Anne Campbell Rt. 1 Box 42 Cleveland, VA 24225	Leased-EPC 244332.03	0.56703700%	0.333
--	-------------------------	-------------	-------

Delphia Counts PO Box 303 Cleveland, VA 24225	Leased-EPC 244332.04	0.56703700%	0.333
---	-------------------------	-------------	-------

Rufus C. Kiser Heirs

William Arthur Kiser 421 Beauregard Drive Chesapeake, VA 23322	Unleased	0.24301600%	0.143
--	----------	-------------	-------

Christine Kiser 719 Paul St Newport News, VA 23605	Unleased	0.24301600%	0.143
--	----------	-------------	-------

Nellie Wells 2128 A Street Augusta, GA 30904-3010	Leased-EPC 244332.46	0.24301600%	0.143
---	-------------------------	-------------	-------

Ama Agnus Vance 409 West Main St, Apt 4 Tazewell, VA 24651	Unleased	0.24301600%	0.143
--	----------	-------------	-------

Dave Craft 2700 Willimar Street Richmond, VA 23234	Unleased	0.12150800%	0.071
--	----------	-------------	-------

Charles Hankins Lorraine Hankins H/W 1694 Royal Gate Drive New Braunfels, TX 78132	Unleased	0.12150800%	0.071
---	----------	-------------	-------

Ada Karen Hayes Clarence Hayes W/H 1542 Holly Hills Road Powhatan, VA 23139	Unleased	0.12150800%	0.071
--	----------	-------------	-------

Jean Bryan 4009 Kanawha Turnpike South Charleston, WVA 25309	Leased-EPC 244332.70	0.12150800%	0.071
Brenda Courtney Jack Courtney W/H 1904 Graves Road Sandston, VA 23150	Leased-EPC 244332.61	0.08100600%	0.048
Greta Shaw Robert L. Shaw W/H 14010 North Carriage Lane Midlothian, VA 23313-4325	Leased-EPC 244332.69	0.08100600%	0.048
Oakley Eugene Perkins 2416 Lamberts Avenue Richmond, VA 23234	Unleased	0.08100600%	0.048
Total Gas Estate		48.4886%	26.598

Coal Estate Only

1 OGM ONLY	Pine Mountain Oil & Gas, Inc. Attn: Richard Brillhart P. O. Box 2136 Abingdon, VA 24212	Leased - EPC 241640L Tract T2-177	26.95625000%	15.844
2 OGM ONLY	Pine Mountain Oil & Gas, Inc. Attn: Richard Brillhart P. O. Box 2136 Abingdon, VA 24212	Leased - EPC 241640L Tract T2-177	1.89375000%	1.112
4 OGM ONLY	Pine Mountain Oil & Gas, Inc. Attn: Richard Brillhart P. O. Box 2136 Abingdon, VA 24212	Leased - EPC 241640L Tract T2-177	3.22000000%	1.892
5 ID 8665	Pine Mountain Oil & Gas, Inc. Attn: Richard Brillhart P. O. Box 2136 Abingdon, VA 24212	Leased - EPC 244792L Tract TC-214	13.18360800%	7.750
Total Coal Estate			48.4886%	26.598

EXHIBIT "EE"
VC-536070
VGOB 04/09/21-1337

<u>TRACT</u>	<u>LESSOR</u>	<u>LEASE STATUS</u>	<u>INTEREST WITHIN UNIT</u>	<u>GROSS ACREAGE IN UNIT</u>	
<u>04/09/21-1337-01 Disbursement</u>					
<u>1</u>	Samuel J. Breeding Jr. & Betty Sue Breeding, H/W P O Box 293 Grundy, VA 24614	Leased-EPC 243912L09	2.69562500%	1.5844	100%
<u>2</u>	Samuel J. Breeding Jr. & Betty Sue Breeding, H/W P O Box 293 Grundy, VA 24614	Leased-EPC 243912L09	0.18937500%	0.1113	100%
<u>4</u>	Samuel J. Breeding Jr. & Betty Sue Breeding, H/W P O Box 293 Grundy, VA 24614	Leased-EPC 243912L09	0.35000000%	0.2056	100%
<u>5</u>	Inas Counts PO Box 2995 Lebanon, VA 24226-2995	Leased-EPC 244332.02	0.42527775%	0.2500	75%
	Pine Mountain Oil & Gas, Inc. Attn: Richard Brillhart P. O. Box 2136 Abingdon, VA 24212	Leased - EPC 244792L Tract TC-214	0.14175925%	0.08330000	25%
	Total Disbursed -01		0.03802037	2.2346	
<u>04/09/21-1337-03 Disbursement</u>					
<u>5</u>	Rayford Counts Rt. 1 Box 696 Dante, VA 24237	Leased-EPC 244332.25	0.21263925%	0.125025	75%
	James E. Counts Rt. 1 Box 344 Clintwood, VA 24228	Leased-EPC 244332.25	0.21263925%	0.125025	75%
	Linda Gail Chafin Rt. 1 Box 276 Cleveland, VA 24225	Leased-EPC 244332.25	0.21263925%	0.125025	75%
	William Larry Counts Rt. 2 Box 70 Cleveland, VA 24225	Leased-EPC 244332.25	0.21263925%	0.125025	75%

Lora Lee Counts Rt. 1 Box 630 Dante, VA 24237	Leased-EPC 244332.25	0.05316000%	0.031275	75%
Kevin J. Counts Rt. 1 Box 630 Dante, VA 24237	Leased-EPC 244332.25	0.05316000%	0.031275	75%
Pine Mountain Oil & Gas, Inc. Attn: Richard Brillhart P. O. Box 2136 Abingdon, VA 24212	Leased - EPC 244792L Tract TC-214	0.31895900%	0.187550	25%
Total Disbursed -03		0.01275836	0.7502	

04/09/21-1337-04 Disbursement

<u>5</u> Maynard Counts 5256 Blacksburgs Road Troutville, VA 24175	Leased-EPC 244332.25	0.21263925%	0.125025	75%
Pine Mountain Oil & Gas, Inc. Attn: Richard Brillhart P. O. Box 2136 Abingdon, VA 24212	Leased - EPC 244792L Tract TC-214	0.07087975%	0.041675	25%
Total Disbursed -04		0.00283519	0.1667	

Disbursement -05

4 Marshall Johnson * PO Box 741175 Orange City, FL 32774	Leased - EPC 243912L11	0.28000000%	0.1645	100%
Total after Range Resources-Pine Mountain Waiver		0.28000000%	0.1645	

*Per Affidavit of Heirship recorded in Russell County, VA on May 31, 2012,
Edith Wockenfuss died on July 9, 2007, and is survived by her son Marshall Johnson.

Disbursement -06

1	Alcie B. Keen, Widow 4741 Showalter Rd NW Roanoke, VA 24017	Leased-EPC 243912L05	2.69562500%	1.5844	100%
2	Alcie B. Keen, Widow 4741 Showalter Rd NW Roanoke, VA 24017	Leased-EPC 243912L05	0.18937500%	0.1113	100%
4	Alcie B. Keen, Widow 4741 Showalter Rd NW Roanoke, VA 24017	Leased-EPC 243912L05	0.35000000%	0.2056	100%

Total after Range Resources-Pine Mountain Waiver

3.23500000%

1.9013

Not provided in package

VGOB 04/09/21-1337-06 VC-536070			Acreage Interest Disbursed	Split Agreement	Escrowed Acres Total	% of Escrowed Funds	Disbursement \$
Item	Tract	Disbursement Table					
					28.499		
		Totals					
1	1	Alcie Keen	1.5844	100.00%	1.5844	5.5585%	
2	2	Alcie Keen	0.1113	100.00%	0.1113	0.3905%	
3	4	Alcie Keen	0.2056	100.00%	0.2056	0.7214%	
					1.9013		

Beginning Acreage in Escrow	28.499
Amount Disbursed	<u>-1.901</u>
Remaining Acreage in Escrow	26.598

VIRGINIA:

BEFORE THE VIRGINIA GAS AND OIL BOARD

APPLICANT: EQT Production Company on behalf of Alcie Keen.

DOCKET NUMBER: VGOB 04/09/21-1337-06

RELIEF SOUGHT: Supplemental Order for Disbursement of Escrowed Funds on behalf of Alcie Keen.

LEGAL DESCRIPTIONS: Drilling Unit Number 536070 created by Board Order Dated April 4, 2005, VGOB 04/09/21-1337 in Russell County, Virginia.

HEARING DATE: September 18, 2012

MISCELLANEOUS PETITION

1. Party: Applicant herein is, Alcie Keen (hereinafter "Plaintiff"), whose address is 4741 Showalter Road NW, Roanoke, VA 24017-2035.
2. Facts:
 - a. Equitable was designated as the Operator and Applicants interests were Pooled in the 537521 Unit by Order of the Virginia Gas and Oil Board (hereinafter "Board") executed on August 31, 2009, pursuant to Docket No. VGOB 04/09/21-1337 and recorded in the Circuit Court Clerk's Office Russell County, Virginia on April 5, 2005, Book 628 Page 853 (hereinafter "Order").
 - b. The Order and Supplemental Order required the Escrow Agent named and appointed therein to establish an interest-bearing escrow account for funds pertaining to the above-referenced Unit and subject to escrow pursuant to the terms of the Order.
 - c. The Order and Supplemental Order further required the Operator to deposit bonus and royalty payments with the Escrow agent which could not be made because the person(s) entitled hereto could not be made certain due to conflicting claims of ownership.
 - d. Range Resources-Pine Mountain, Inc. was a conflicting claimant with the above-listed Plaintiff with regard to **Tract 1, Tract 2, and Tract 4** as created by Board Order as VGOB 04/09/21-1337 are the applicable Tracts.
 - e. To resolve this conflict, a Letter dated May 3, 2011, signed Jerry Grantham, Vice President of Range Resources-Pine Mountain, Inc. is attached hereto and incorporated herein as Exhibit "A".

- f. The amounts deposited with the Escrow Agent regarding the Unit need to be determined and distributed accordingly.
- g. Any escrow amount, not yet deposited into the escrow account, held by Operator should also be determined, and distributed to Applicant/Plaintiff herein, accordingly.
- h. Applicant/Plaintiff herein does hereby request that the Board enter amended supplemental order for the Unit directing the Escrow Agent and the Operator to disburse to the aforesaid Plaintiff the funds attributable to the previous conflicting claim with Pine Mountain, held in escrow for the VGOB number as listed above.
 - 1. The Applicant certifies that the matters set forth in the application, to the best of her knowledge, information, and belief, are true and correct and that the form and content of the Application and conform to the requirements of relevant Board regulations and orders.
 - 2. Legal Authority: Va Code Ann. §45.1-361.1 et seq., 4 VAC 25-160, and such other regulations and Board orders promulgated pursuant to law.
 - 3. Relief Sought: Applicant requests that the Board issue amended supplement order amending all prior orders affecting the Unit which amended supplement order will provide as follows:
 - a. Determining the amount of funds attributable to the Applicants/Plaintiffs herein.
 - b. Directing the Escrow Agent to determine the amount of funds attributable to Applicant/Plaintiff herein, provide an accounting hereof, and disburse the funds on deposit with the Escrow Agent, including any applicable interest, pertaining to the interest in the Unit shown above for distribution.
 - c. Directing the Operator to determine the amount of funds attributable to the Applicant/Plaintiff herein, provide an accounting thereof, and disburse the units in its hands, if any, subject to escrow but not then on deposit with the Escrow Agent, including any applicable interest, at the time of the Supplemental Order requested therein is executed, attributable to the Applicant/Plaintiff herein for distribution.
 - d. Directing the Operator to disburse the funds, including any applicable interest, and provide an accounting thereof, which it may receive after the date of the execution of the amended supplemental order requested in the Application, if any, attributable to the Applicant/Plaintiff herein, and to discontinue the payment of such funds into Escrow.

e. Granting such other relief as is merited by the evidence and is just and equitable whether or not such relief has been specifically requested herein.

Dated this 17th day of August, 2012.

By: 

Petitioner

Address: Wilhoit & Kaiser
220 Broad St, Ste. 301
Kingsport, TN 37660

CERTIFICATE

The foregoing application to the best of my knowledge, information and belief is true and correct. Notice was given pursuant to Va. Code Ann. §45.1-361.19.

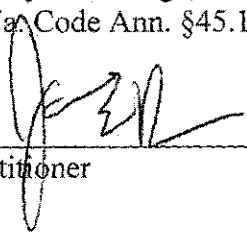

Petitioner